

FILE PATH: E:\PROJECTS\2020\2009-SUGARHILL-DISTILLERY\DWG\SURVEY-BOUNDARY-RETRACEMENT-SURVEY-R1.DWG - DONNY JAMES
PLOT DATE: 1/11/2023 4:55 PM

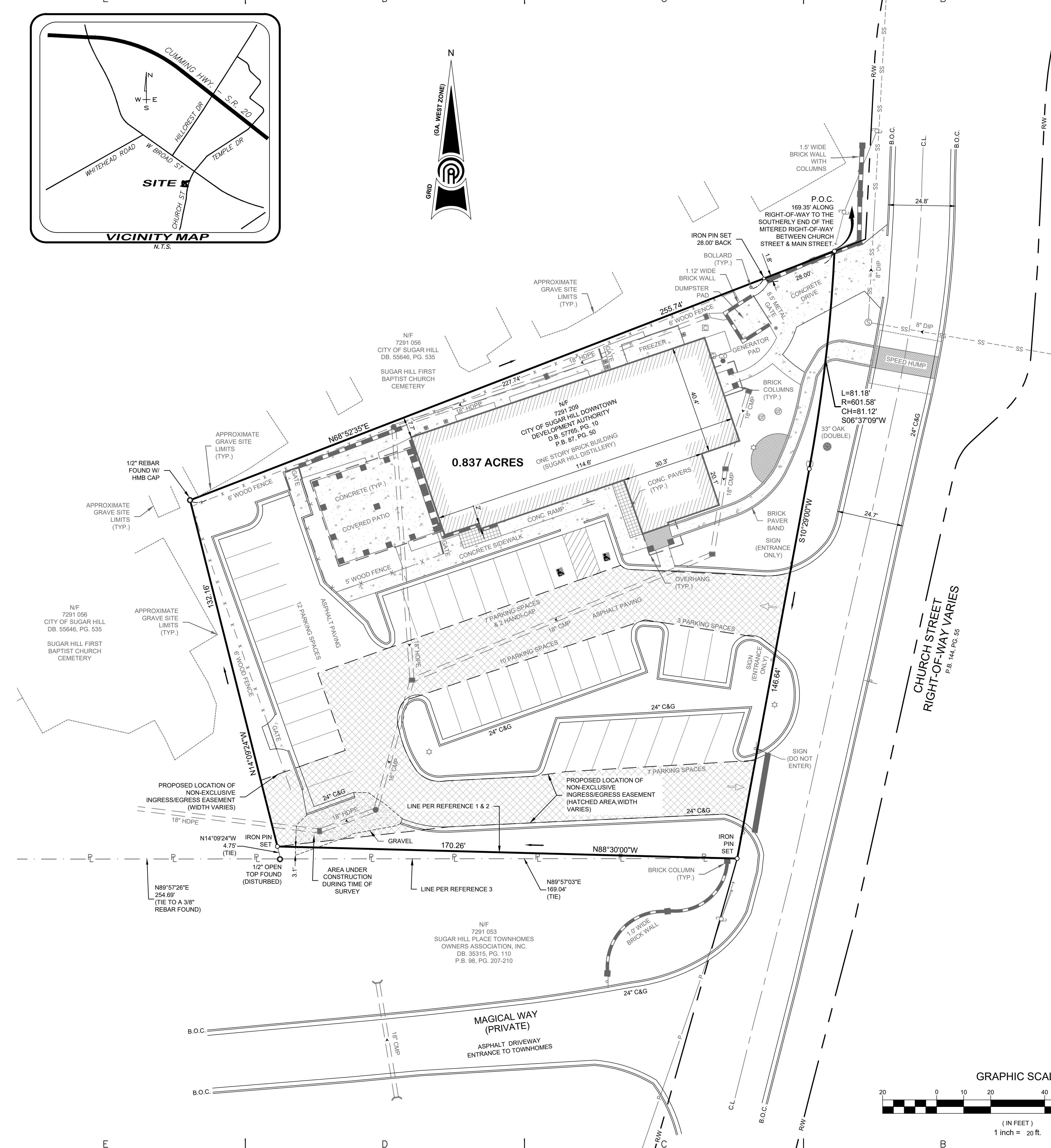
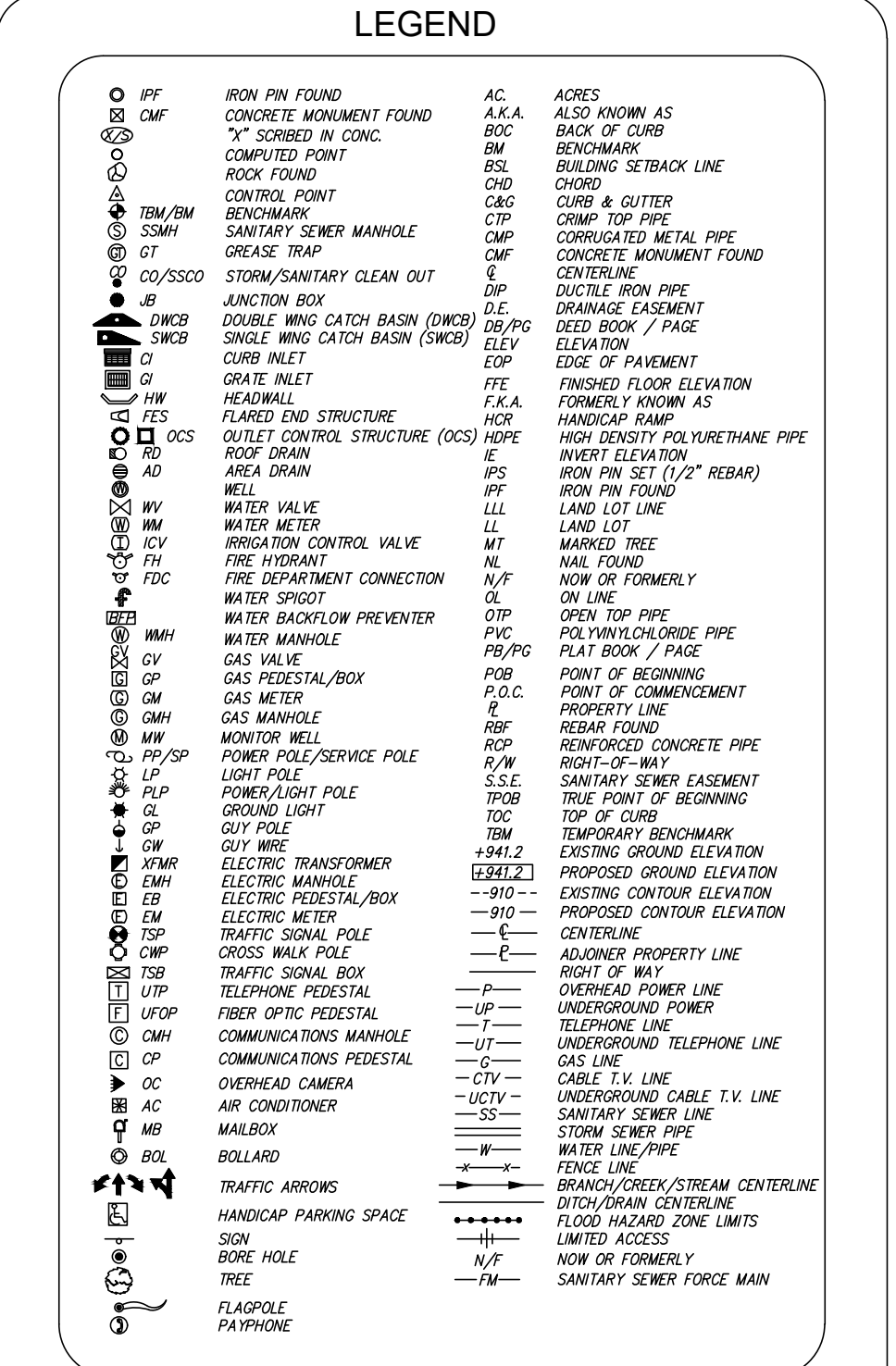
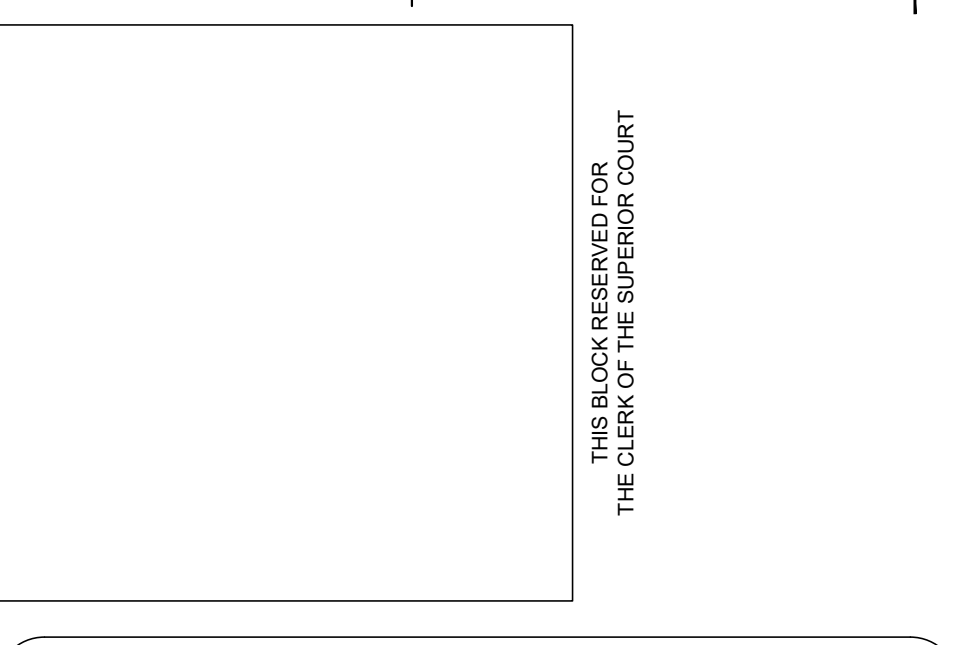

SURVEYOR CERTIFICATION
THIS PLAT IS A RETRACEMENT OF AN EXISTING PARCEL OR PARCELS OF LAND AND DOES NOT SUBDIVIDE OR CREATE A NEW PARCEL OR MAKE ANY CHANGES TO ANY REAL PROPERTY BOUNDARIES. THE RECORDING INFORMATION OF THE DOCUMENTS, MAPS, PLATS, OR OTHER INSTRUMENTS WHICH CREATED THE PARCEL OR PARCELS ARE STATED HEREON. RECORDATION OF THIS PLAT DOES NOT IMPLY APPROVAL OF ANY LOCAL JURISDICTION, AVAILABILITY OF PERMITS, COMPLIANCE WITH LOCAL REGULATIONS OR REQUIREMENTS, OR SUITABILITY FOR ANY USE OR PURPOSE OF THE LAND. FURTHERMORE, THE UNDERSIGNED LAND SURVEYOR CERTIFIES THAT THIS PLAT COMPLIES WITH THE MINIMUM TECHNICAL STANDARDS FOR PROPERTY SURVEYS IN GEORGIA AS SET FORTH IN THE RULES AND REGULATIONS OF THE GEORGIA BOARD OF REGISTRATION FOR PROFESSIONAL ENGINEERS AND LAND SURVEYORS AND AS SET FORTH IN O.C.G.A. SECTION 15-6-67.
DONALD E. JAMES, GEORGIA PLS 003450 1/11/2023 DATE:

PROPERTY INFORMATION:
1166 CHURCH STREET
SUGAR HILL, GEORGIA 30518
TAX PARCEL: 7291 209
PLAT & DEED REFERENCES:
1) LIMITED WARRANTY DEED RECORDED IN DEED BOOK 57765, PAGE 10.
2) SURVEY FOR NEW CHURCH OF ATLANTA, INC. FOSTER BANK & CHICAGO TITLE INSURANCE COMPANY, PREPARED BY HANNON, MEERS & BAGWELL SURVEYORS & ENGINEERS, INC. (HMB) DATED 1-25-2000, LAST REVISED 11-30-00, RECORDED IN PLAT BOOK 87, PAGE 50.
3) FINAL PLAT FOR NORTH GWINNETT TOWNHOMES, PREPARED BY MCFARLAND-DYER & ASSOCIATES, INC., DATED JUNE 16, 2003, RECORDED IN PLAT BOOK 98, PAGE 207.
4) DEED OF GIFT RECORDED IN 55646, PAGE 535.
ALL DEED & PLAT REFERENCES SHOWN HEREON ARE RECORDED IN THE CLERK OF SUPERIOR COURT'S OFFICE OF GWINNETT COUNTY, GEORGIA.

SURVEY NOTES:
1) ALL AREA INCLUDES EASEMENTS WITHIN.
2) 1/2" REBAR WITH YELLOW PLASTIC CAP, LABELED PPI PROPERTY CORNER LSF 313 SET AT ALL PROPERTY CORNERS AS DENOTED IPS, UNLESS OTHERWISE NOTED.
3) APPROXIMATE GRAVE SITE LIMITS SHOWN PER VISIBLE ABOVE GROUND EVIDENCE. ADDITIONAL GRAVES MAY EXIST IN THE SURVEYED VICINITY & WOULD REQUIRE IDENTIFICATION FROM A QUALIFIED SPECIALIST.
4) THE CERTIFICATION AS SHOWN HEREON IS PURELY A STATEMENT OF PROFESSIONAL OPINION BASED ON KNOWLEDGE, INFORMATION AND BELIEF, AND BASED ON EXISTING FIELD EVIDENCE AND DOCUMENTARY EVIDENCE AVAILABLE. THE CERTIFICATION IS NOT AN EXPRESSED OR IMPLIED WARRANTY OR GUARANTEE.
5) THIS SURVEY COMPLIES WITH BOTH THE RULES OF THE GEORGIA BOARD OF REGISTRATION FOR PROFESSIONAL ENGINEERS AND LAND SURVEYORS AND THE OFFICIAL CODE OF GEORGIA ANNOTATED (OCGA) 15-6-67 AS AMENDED BY HB1004 (2016), IN THAT WHERE A CONFLICT EXISTS BETWEEN THOSE TWO SETS OF SPECIFICATIONS, THE REQUIREMENTS OF LAW PREVAIL.

EQUIPMENT USED:
A TRIMBLE S6 ROBOTIC TOTAL STATION & A CHAMPION TWO GNSS ROVER, CONNECTED TO THE KRS'S GNSS REAL TIME NETWORK WAS USED TO OBTAIN THE LINEAR & ANGULAR MEASUREMENTS USED IN THE PREPARATION OF THIS PLAT.

FIELD CLOSURE STATEMENT:
THE FIELD DATA UPON WHICH THIS PLAT IS BASED HAS A CLOSURE PRECISION OF ONE FOOT IN 290,916 & AN ANGULAR ERROR OF 3 SECONDS PER ANGLE POINT & WAS ADJUSTED USING LEAST SQUARES.
THE FIELD SURVEY WAS COMPLETED ON 12/22 & 12/15/22.

PLAT CLOSURE STATEMENT:
THIS PLAT HAS BEEN CALCULATED FOR CLOSURE & IS ACCURATE WITHIN ONE FOOT IN 1,901,365 FEET.

HORIZONTAL & VERTICAL DATUM:
HORIZONTAL: NORTH AMERICAN DATUM OF 1983(2011) GEORGIA STATE PLANE, WEST ZONE.
VERTICAL: NORTH AMERICAN VERTICAL DATUM OF 1988. ORTHOMETRIC HEIGHTS WERE COMPUTED USING GEOID 108.
DISTANCES SHOWN ARE HORIZONTAL AT GROUND LEVEL.
THE DATUMS FOR THIS SURVEY WAS ESTABLISHED UTILIZING GLOBAL NAVIGATION SATELLITE SYSTEM (GNSS) BASED ON POSITIONAL VALUES FOR THE VIRTUAL REFERENCE STATION NETWORK (VRS) PROVIDED BY eGPS SOLUTIONS.

FLOOD NOTE:
BY GRAPHICAL PLOTTING ONLY, NO PORTION OF THE SURVEYED AREA LIES WITHIN A 100 YEAR FLOOD HAZARD AREA PER FIRM PANEL 13135C0014G, DATED MARCH 4, 2013.
THIS OPINION IS NOT A CERTIFICATION OF FLOOD HAZARD STATUS, BUT IS AN INTERPRETATION OF THE REFERENCED MAP AND PUBLIC DATA. IF THE EXACT LOCATION OF ELEVATION(S) OF FLOOD HAZARD BOUNDARIES ARE NECESSARY, A MORE DETAILED STUDY MAY BE NEEDED. THIS FIRM ASSUMES NO RESPONSIBILITY OR LIABILITY FOR THE ACCURACY OF THE ABOVE REFERENCED MAP OR PUBLIC DATA.

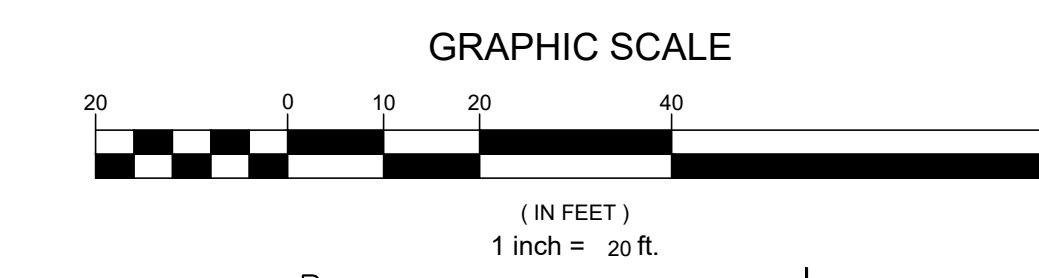

THIS PLAT WAS PREPARED FOR THE EXCLUSIVE USE OF THE PERSON(S) OR ENTITY NAMED IN THE CERTIFICATE HEREON. SAID CERTIFICATE DOES NOT EXTEND TO ANY UNNAMED PERSON WITHOUT AN EXPRESS RE-CERTIFICATION BY THE SURVEYOR NAMED SAID PERSON. PURSUANT TO RULE 1804-09 OF THE GEORGIA STATE BOARD OF REGISTRATION FOR PROFESSIONAL ENGINEERS AND LAND SURVEYORS, THE TERM "CERTIFY" OR "CERTIFICATION RELATING TO LAND SURVEYING SERVICES" SHALL MEAN A SIGNED STATEMENT BASED ON FACTS AND KNOWLEDGE KNOWN TO THE LAND SURVEYOR AND IS NOT A GUARANTEE OR WARRANTY EITHER EXPRESSED OR IMPLIED.

INFORMATION REGARDING THE REPUTED PRESENCE, SIZE, CHARACTER AND LOCATION OF EXISTING UNDERGROUND UTILITIES AND STRUCTURES IS SHOWN HEREON. THERE IS NO CERTAINTY OF THE ACCURACY OF THIS INFORMATION AND IT SHALL BE CONSIDERED IN THAT LIGHT BY THOSE USING THIS DRAWING. THE LOCATION AND ARRANGEMENT OF UNDERGROUND UTILITIES AND STRUCTURES SHOWN HEREON MAY BE INACCURATE AND UTILITIES AND STRUCTURES NOT SHOWN MAY BE ENCOUNTERED. THE OWNER, HIS EMPLOYEES, HIS CONSULTANTS AND HIS CONTRACTORS SHALL HEREBY DISTINCTLY UNDERSTAND THAT THE SURVEYOR IS NOT RESPONSIBLE FOR THE CORRECTNESS OR SUFFICIENCY OF THIS INFORMATION.

PRECISION Planning Inc. **planners • engineers • architects • surveyors**
Georgia Land Surveying Firm COA # LSF000313
400 Pike Boulevard, Lawrenceville, GA 30046
770.338.8000 • www.ppi.us • info@ppi.us

DATE	NO.	DESCRIPTION	CHECKED	DEJ
11/12/2023	1	ADD PROPOSED EASEMENT		

12/16/2022 DATE
S20009 PPI PROJECT NO.

1 OF 1