

Henry County, GA

Summary

Parcel ID 035A01013000
Location Address 41 ROSEDALE TRCE
Millage Group 0001 (County/UnIncorp)
Property Usage S F RESIDENTIAL (0100)
Total Acres 0
Landlot / District 108 / 6
Subdivision OAK GROVE
Lot/Block 13/
Plat Book 25
Plat Page 200

Exemptions: L9

Owners

MITCHELL-SMITH KAREN A &
MITCHELL-VOGEL JOHN K
41 ROSEDALE TRACE
HAMPTON, GA 30228

Valuation

	2023	2022	2021	2020
+ Building Value	\$70,800	\$56,500	\$39,000	\$39,100
+ OB/Misc	\$0	\$0	\$0	\$0
+ Land Value	\$35,000	\$35,000	\$35,000	\$25,000
= Total Assessment	\$105,800	\$91,500	\$74,000	\$64,100

Exemptions: L9

Assessment Notices 2023

[2023 Assessment Notice \(PDF\)](#)

Land Information

Land Use	Number of Units	Unit Type
SF LOT IMP (000100)	1	LOT

Buildings

Building # 1
ConstructionType SGL FAM
Actual Year Built 1997
Effective Area 2,388
Heated Area 2,130
Bedrooms 3
Baths 2
Wall Height 0

Sales Information

Sale Date	Deed Book/Page	Sale Price	Instrument	Reason	Grantor	Grantee
7/28/2011	12345-110	\$0	QUIT CLAIM	FAMILY/GIFT	MITCHELL-SMITH KAREN A	MITCHELL-SMITH KAREN A &
1/11/2006	8843-172	\$0	QUIT CLAIM		SMITH JOHNNY RAY & KAREN MITCHELL SMITH	MITCHELL-SMITH KAREN A
8/25/1997	2677-1	\$148,200	WARRANTY DEED		HERMAN & JONES INC	SMITH JOHNNY RAY & KAREN MITCHELL SMITH
11/19/1996	2451-33	\$67,500	WARRANTY DEED		TIM JONES PROPERTIES INC	HERMAN & JONES INC

Map

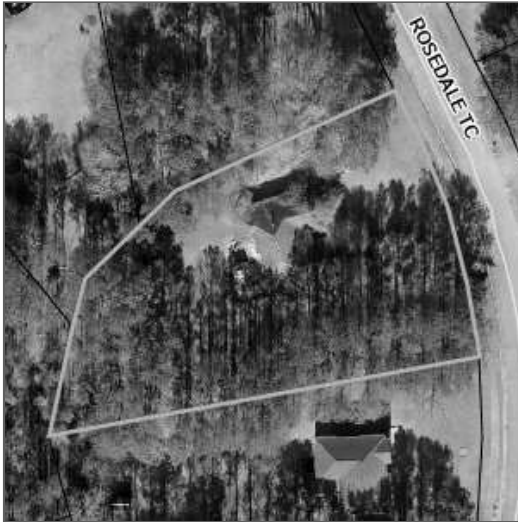

Generate Owner List by Radius

The Property Address option is unavailable for Henry County

Distance:

100

Feet



Use Address From:

Owner Property

Select export file format:

Address Labels (5160)



International mailing labels that exceed 5 lines are not supported on the Address labels (5160). For international addresses, please use the xlsx, csv or tab download formats.

Download

Show All Owners

Show Parcel ID on Label

Skip Labels

0

Sketches

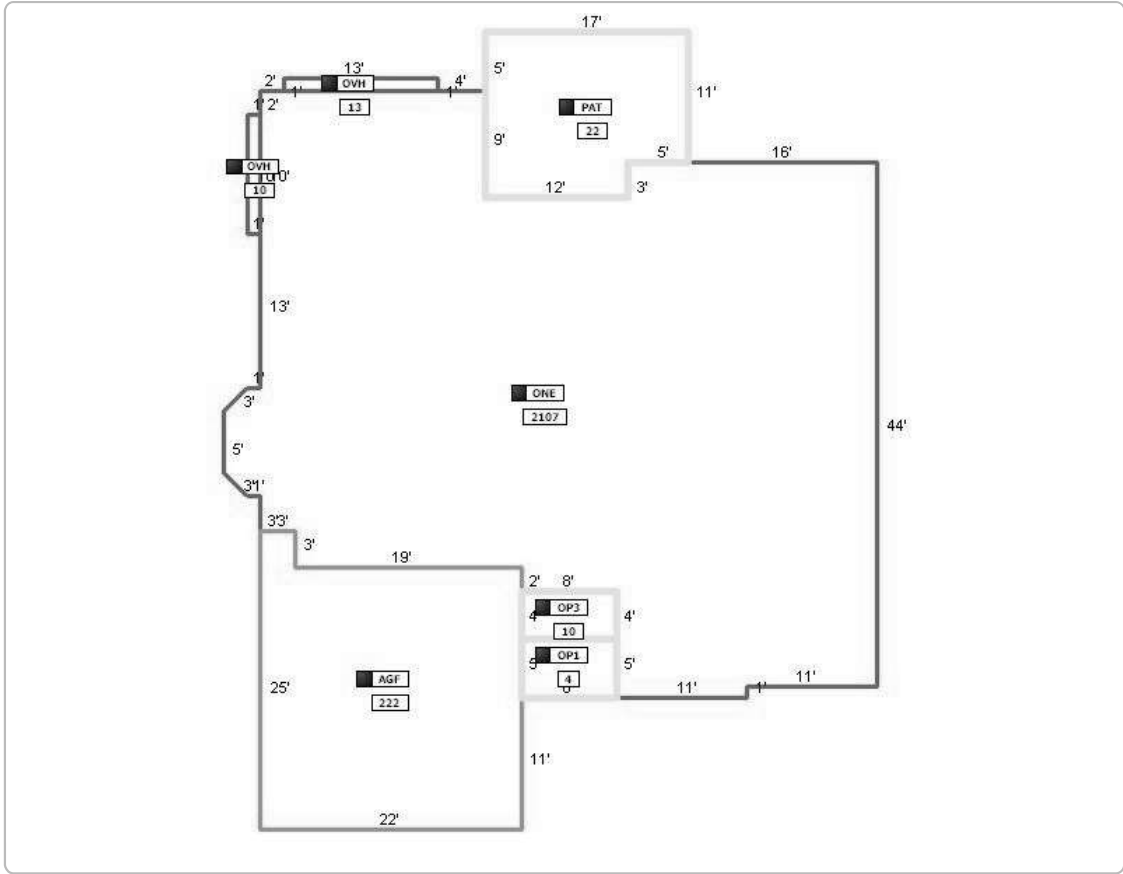

No data available for the following modules: Miscellaneous Data.

Data contained on this website represent a work in progress toward completion of the annual tax digest. As such, data is subject to change at any time. Ownership and map information correspond with the most current information processed by our office. Search deed records at the Henry County Courthouse to ensure the most current ownership information. Parcel lines depicted on the maps do not reflect a true and exact representation of property boundaries. Contact 770-288-7526 to verify zoning. | [User Privacy Policy](#) | [GDPR Privacy Notice](#)
 Last Data Upload: 3/12/2024, 6:59:39 AM

Contact Us

