

RESTRICTIONS: V. 366, P. 682

DEED REFERENCE:
86.59 AC. TR.
TED B. ROUSH and wife, KAY
V. 1005, P. 29

The address of the subject property is:

842 Frank Vacek Lane
Schulenburg, Texas 78956

INTERSTATE HIGHWAY 10

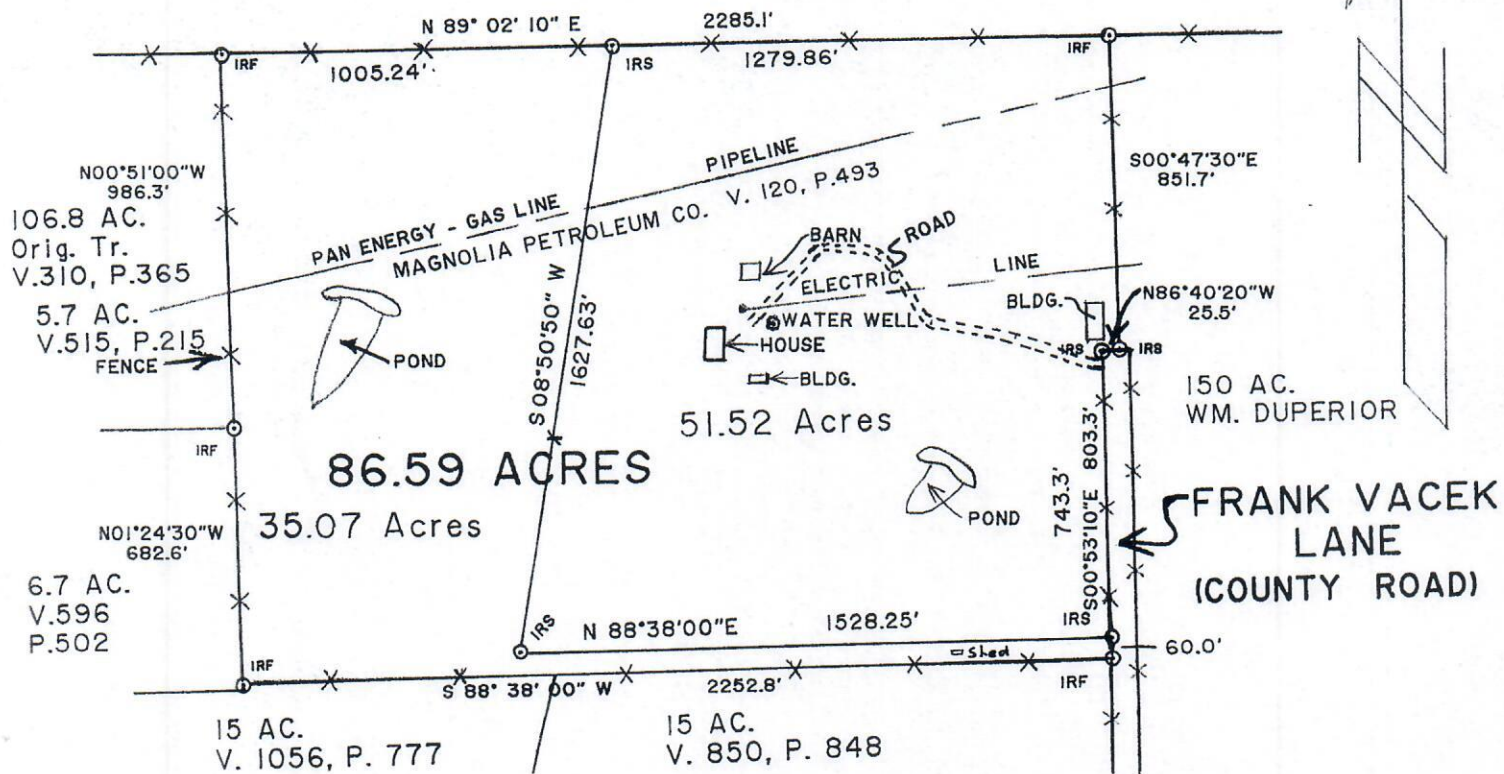

NOTE: The above shown house location does not lie within the 100 Year Flood Hazard Zone as shown on the Flood Insurance Rate Map of Fayette County, Texas, the effective date is October 6, 1997.

Division of an
86.59 ACRE TRACT
TED ROUSH and wife, KAY
IGNACIO ALMANSUR LEAGUE, A-120
FAYETTE COUNTY, TEXAS
SCALE: 1"=500'
IRF=IRON ROD FOUND
IRS=IRON ROD SET

TO THE LIENHOLDERS AND/OR THE OWNERS OF THE PREMISES SURVEYED
AND TO THE TITLE COMPANY: