

APPROVED BY: *[Signature]*
 DIRECTOR OF PLANNING

DATE: 12-11-03

CURVE	L=	R=	T=	CB=	C=	D=
C18	233.14	50.00	52.55	N78°55.40'E	72.44	267.0923
C26	209.11	50.00	87.26	N68°20.01'E	86.77	239.5732
C27	47.29	40.00	26.85	S97°36.31'E	44.59	67.4429
C34	530.25	529.51	289.25	S53°48.01'W	508.37	57.2233
C35	28.30	40.00	14.77	N45°22.45'E	27.71	40.3002
C36	233.26	50.00	52.42	S68°00.03'E	72.36	267.1738
C37	33.29	40.00	17.68	S02°11.56'W	32.34	47.4056

LOTS 30-32, 41, 49-52

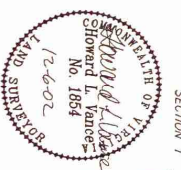

BAZARD
 PROFESSIONAL SURVEYORS
 501 Breezely Road
 Richmond, Virginia 23286
 Phone: 804/734-0371
 Fax: 804/734-2835

SUBDIVISION IDENTIFICATION NO. 000-0394-01
 MONTICHA DISTRICT
 CHESTERFIELD COUNTY, VIRGINIA
 DATE: December 6, 2002 SCALE: 1"=100'

CARTER'S MILL EAST

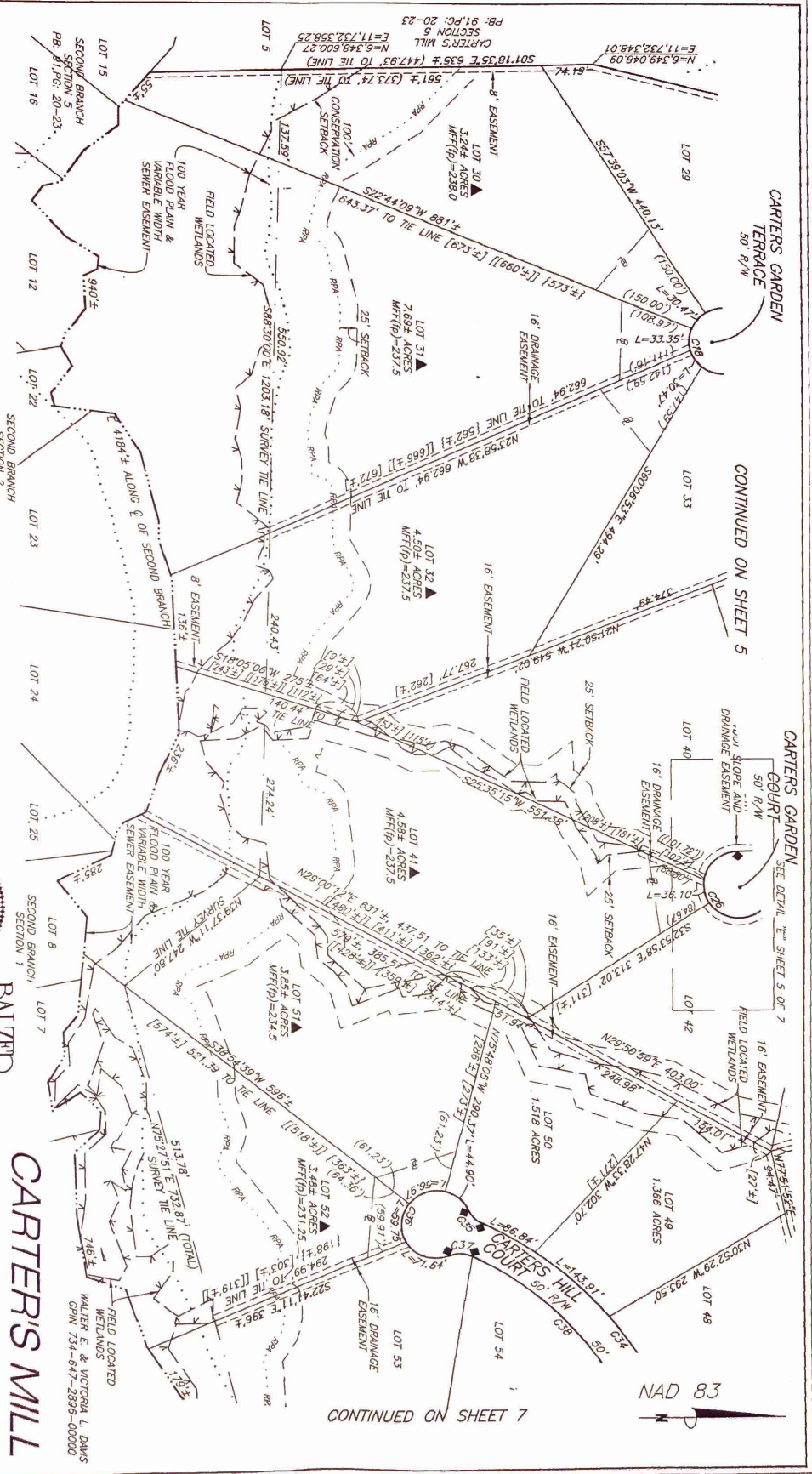

THIS IS TO CERTIFY THAT AN ACTUAL FIELD SURVEY OF THE PREMISES SHOWN HEREON HAS BEEN PERFORMED UNDER MY SUPERVISION; THAT ALL IMPROVEMENTS AND VISIBLE EVIDENCE OF EASEMENTS ARE SHOWN HEREON, AND THAT THERE ARE NO ENCROACHMENTS BY IMPROVEMENTS EITHER FROM ADJOINING PREMISES OR FROM SUBJECT PREMISES OTHER THAN SHOWN HEREON. THIS SURVEY WAS PERFORMED WITHOUT THE BENEFIT OF A TITLE REPORT AND IS SUBJECT TO INFORMATION WHICH MAY BE DISCLOSED BY SUCH DWELLING IS IN F.E.M.A. DEFINED FLOOD ZONE C

*Underground Utilities

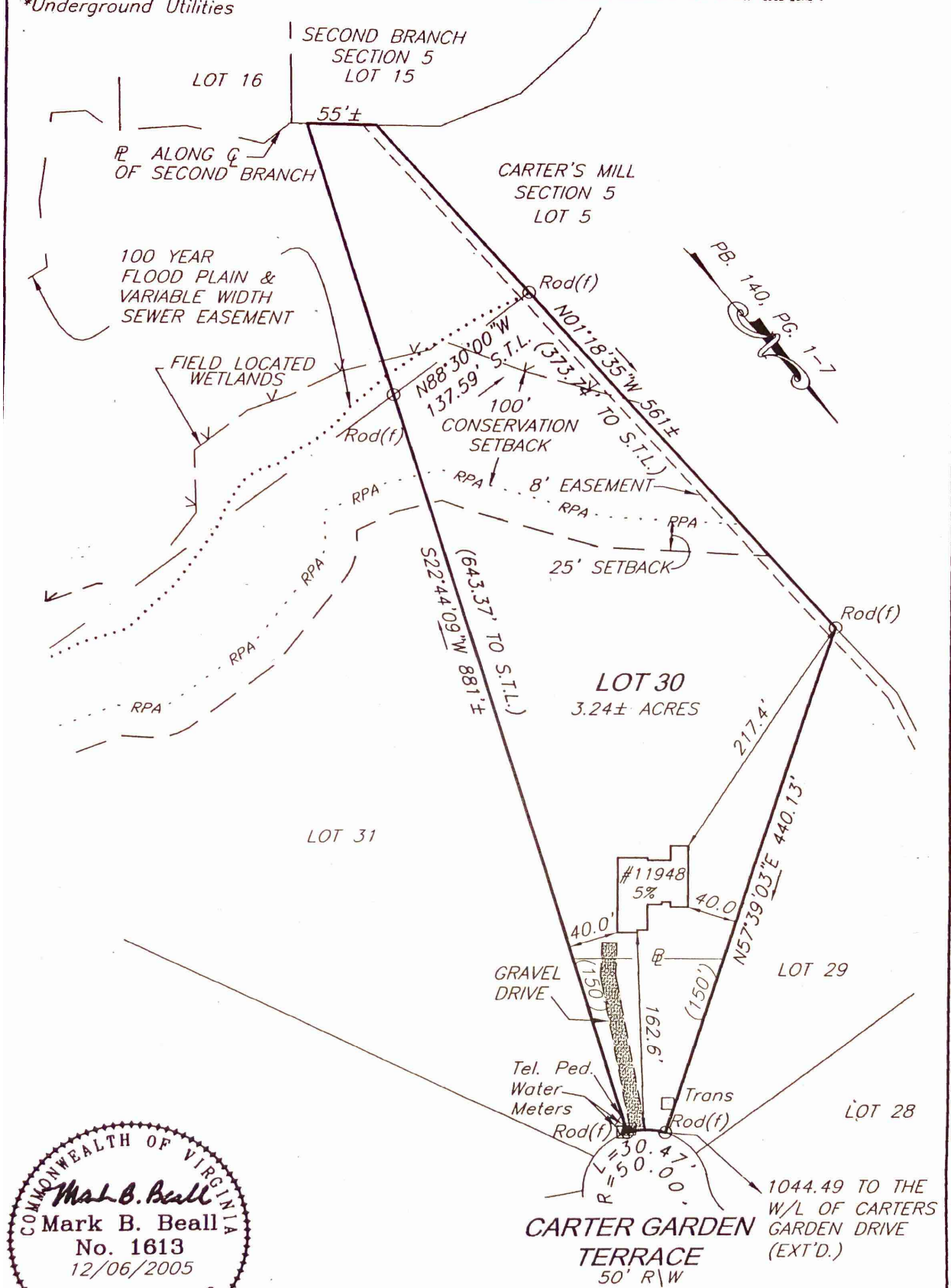

DATE: 12/06/2005
 SCALE: 1"=100'
 JOB NO: C0511217
 RE: HILL HOMES INC.

Improvements on
LOT 30
CARTER'S MILL EAST
 Chesterfield County, Virginia



William A. Hill 2/17/06