

MADISON COUNTY, VA.
DEED NO. 1217

Magnetic
1983

BOOK 178 FACE 171

Tax Parcel 62-10
Mary G. A. Gregg
WB 12 PG 317

Tax Parcel 62-11
The Baptist
Youth Camp, Inc.
DB 18 PG 123
PG 6

Tax Parcel 62-5F
Mary G. A. Gregg
DB 142 PG 492

Tax Parcel 62-5A
5.900 AC
DB 189 PG 186

Tax Parcel 62-5C
Guy P. Williams et ux
DB 183 PG 179
DB 183 PG 152

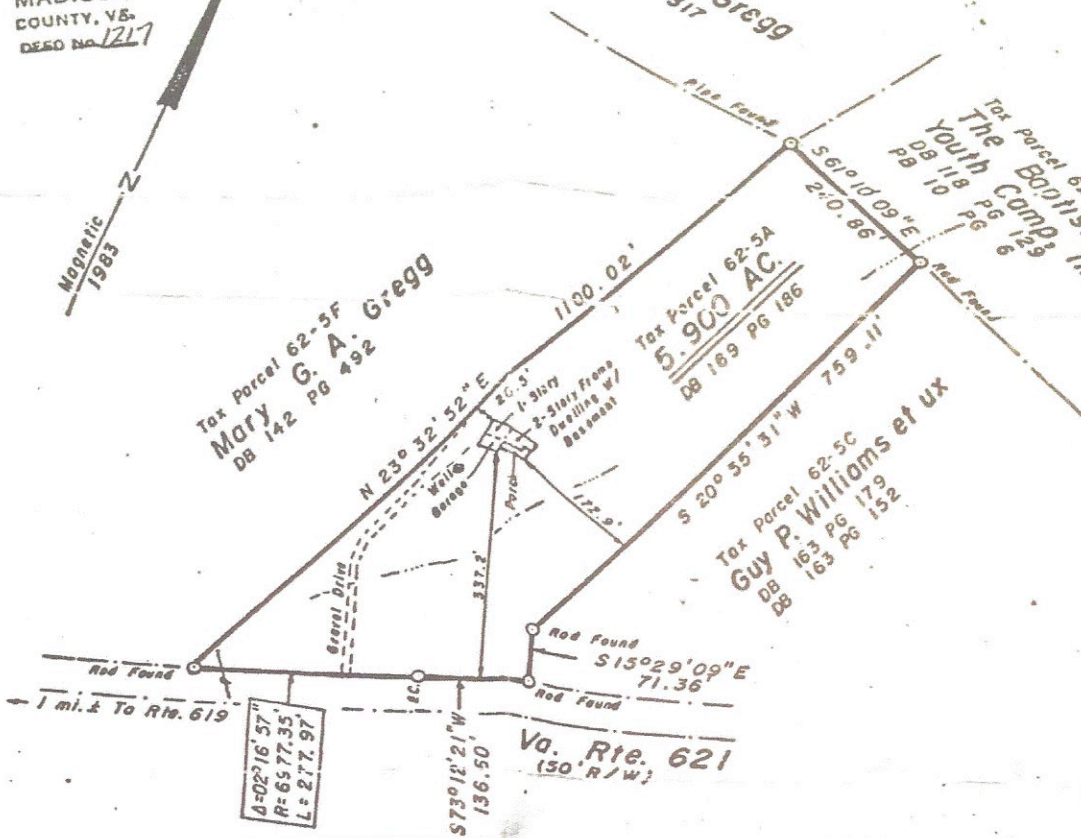

D=02°16'57"
R=6577.35'
L=277.97'

Va. Rte. 621
(50' R/W)

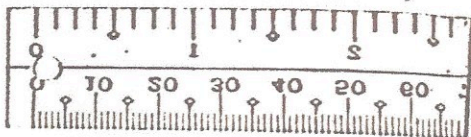

NOTES:

1. No Title Report has been furnished.
2. This plat does not necessarily indicate all easements or encumbrances on the property.
3. Underground utilities or subsurface facilities not located.
4. Dwelling shown is not in a HUD Flood Zone.

Physical Survey
GEORGE K. SHELTON et ux PROPERTY
Madison County, Virginia

Prepared By
HERNDON and GRYMES
LAND SURVEYORS
ORANGE, VIRGINIA

Scale: 1" = 200'
Date: October 25, 1985 Job 05247.

Virginia: Clerk's Office, Circuit Court of Madison County	
State	\$ 63.00
Local	31.00
Transfer	
Recording	11.00
Grantor	
TOTAL	\$ 135.00

The 2 day of Nov, 1985,
the foregoing instrument was presented, and
with the certificate annexed, admitted to
record at 2:19 o'clock P.M., after
payment of costs as shown.
Teste: *Charles W. Phillips*
CLERK

MADISON COUNTY, VA.
DESD No. 1217

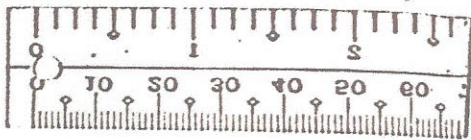
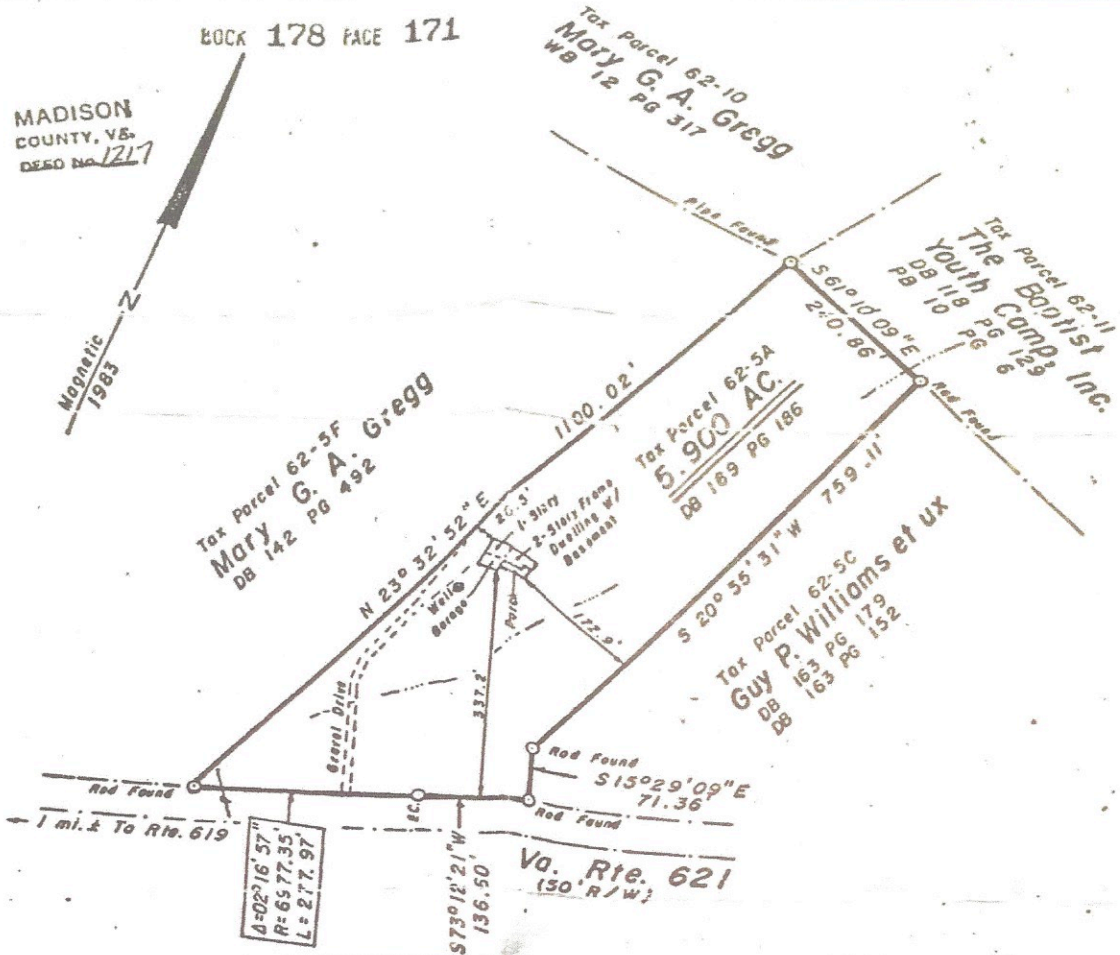

NOTES:

1. No Title Report has been furnished.
2. This plat does not necessarily indicate all easements or encumbrances on the property.
3. Underground utilities or subsurface facilities not located.
4. Dwelling shown is not in a HUD Flood Zone.

Physical Survey
GEORGE K. SHELTON et ux PROPERTY
Madison County, Virginia

Prepared By
HERNDON and GRYMES
LAND SURVEYORS
ORANGE, VIRGINIA

Scale: 1" = 200'
Date: October 25, 1985 Job 05247.

Virginia: Clerk's Office, Circuit Court of Madison County	
State	\$ 63.00
Local	31.00
Transfer	
Recording	11.00
Grantor	
TOTAL	\$ 135.00

The 2 day of Nov, 1985, the foregoing instrument was presented, and with the certificate annexed, admitted to record at 2:19 o'clock P.M., after payment of costs as shown.

Teste: *Charles W. Phillips*
CLERK