

CURVE	RADIUS	DELTA	ARC LENGTH
C1	1279.98'	3°26'56"	77.05'
C2	2868.66'	4°13'31"	211.55'

LINE	BEARING	DISTANCE
L1	N 07°02'24" W	129.62'
L2	N 27°12'59" W	156.13'
L3	N 57°36'16" W	158.99'
L4	N 41°40'29" W	309.74'
L5	N 38°39'34" E	231.80'
L6	S 89°56'39" E	180.90'
L7	S 03°07'57" E	302.57'
L8	S 29°24'39" W	172.11'
L9	S 35°35'23" W	59.34'
L10	S 41°03'03" W	258.58'
L11	S 64°37'55" E	37.85'
L12	S 67°39'57" E	87.84'
L13	S 54°43'06" E	67.85'
L14	S 63°21'00" E	83.29'
L15	N 88°42'01" E	39.21'
L16	S 38°20'08" E	44.74'
L17	S 74°06'21" E	66.38'
L18	N 78°41'25" E	106.26'
L19	N 81°36'12" E	49.25'
L20	S 60°48'14" W	216.19'

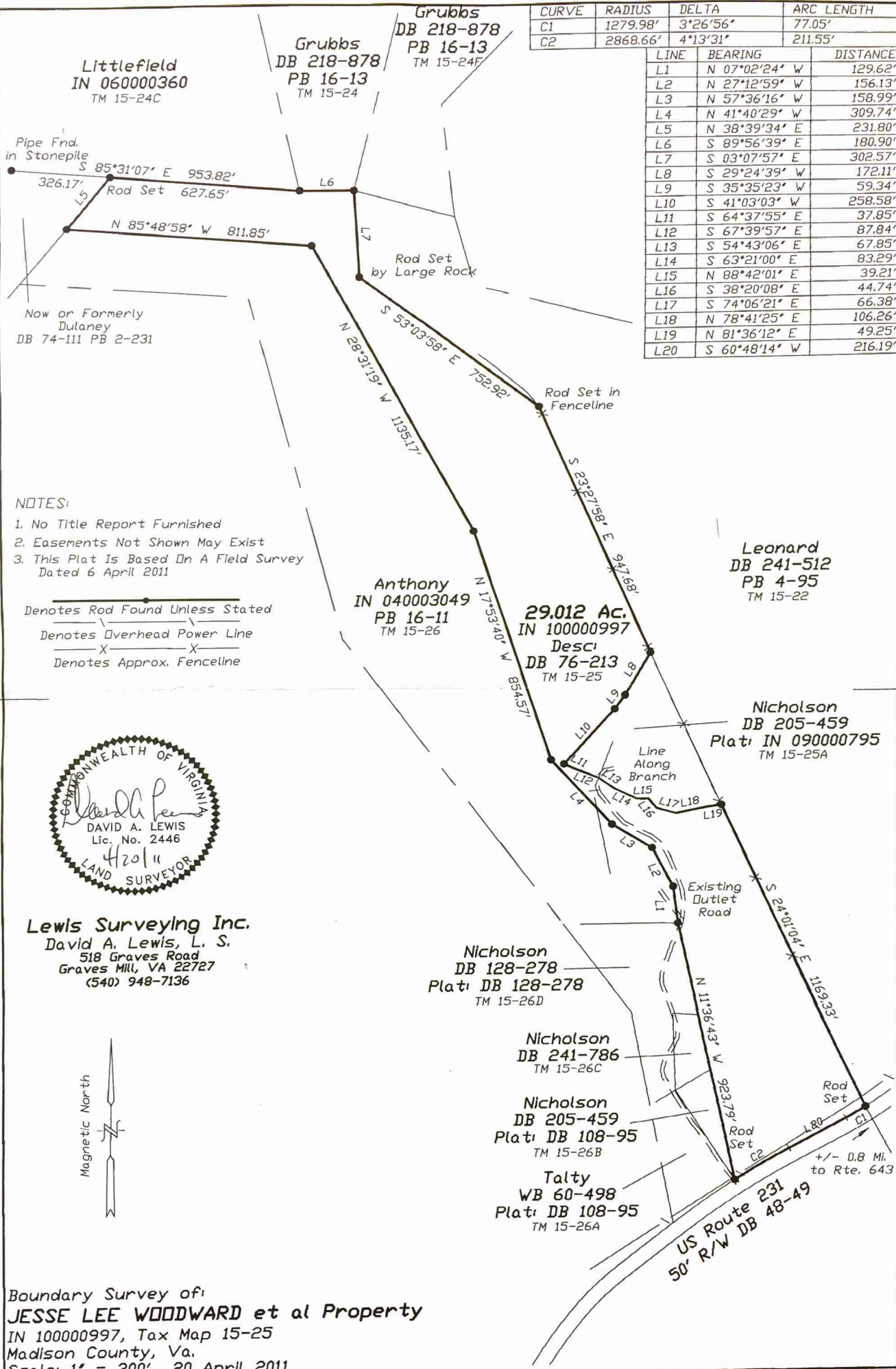

- NOTES:
1. No Title Report Furnished
  2. Easements Not Shown May Exist
  3. This Plat Is Based On A Field Survey Dated 6 April 2011

Denotes Rod Found Unless Stated  
 Denotes Overhead Power Line  
 Denotes Approx. Fenceline

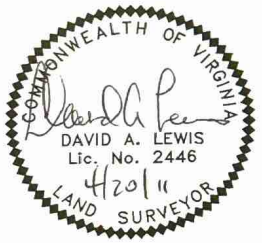

**Lewis Surveying Inc.**  
 David A. Lewis, L. S.  
 518 Graves Road  
 Graves Mill, VA 22727  
 (540) 948-7136

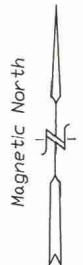

Boundary Survey of:  
**JESSE LEE WOODWARD et al Property**  
 IN 100000997, Tax Map 15-25  
 Madison County, Va.  
 Scale: 1" = 300' 20 April 2011