

BOUNDARY LINE ADJUSTMENT SURVEY
OF THE LAND OF
EDWIN E. PROPPS
ELIZABETH M. PROPPS
FAIRFIELD MAGISTERIAL DISTRICT
NORTHAMBERLAND COUNTY, VIRGINIA

APPROVED BY: _____
SUBDIVISION AGENT
NORTHAMBERLAND COUNTY, VIRGINIA
DATE: _____

JOHANNES BOND BOND (LIFE ESTATE)
JOHN BOND BOND, JR.
JOHN WILLIAM BOND
PATRICIA LOU BOND REED
TL. 459-1-18
DB 253 PG. 535
PB. 2 PG. 98

OWNER'S CERTIFICATE
The first registration of the land of Edwin E. Propps and Elizabeth M. Propps is
made in accordance with the provisions of the Statute of the State of Virginia
relating to the recording of land titles in the County of Northumberland, Virginia,
and the same address are in my possession and control.

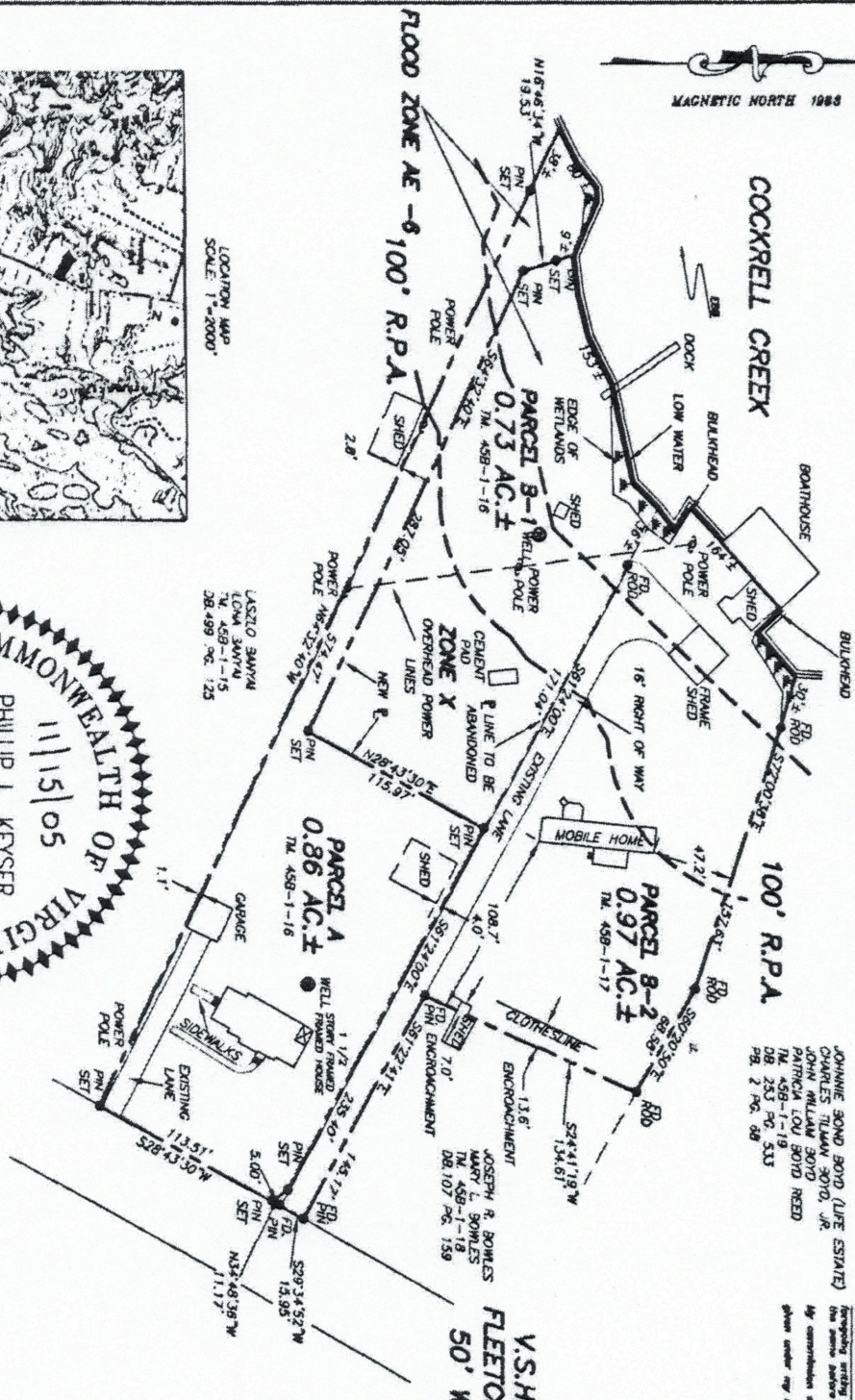

V.S.H. 657
FLEETON ROAD
50' WIDE

GENERAL NOTES

- 1) THIS SURVEY DOES NOT REFLECT FEATURES AND \ OR SOL STUDIES.
- 2) THIS SURVEY PREPARED WITHOUT TITLE REPORT AND DOES NOT NECESSARILY INDICATE ALL ENCUMBRANCES ON THE PROPERTY.
- 3) PROPERTY REFERENCES: DB 561 DB 585 ELIZABETH M. PROPPS
- 4) PROPERTY IS STANDING IN THE NAME OF EDWIN E. PROPPS

NOTE: ALL LINES DETERMINED BY PREVIOUS SURVEYS. PARCELS B-1 AND B-2 ARE TO BE ADJUSTED TO THE CORNER OF PARCEL A. SEE SURVEY PLAN FOR DIMENSIONS. RATE MAP NORTHAMBERLAND COUNTY, VIRGINIA INFORMATION.



LOCATION MAP
SCALE: 1"=2000'

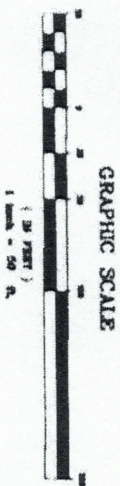

GRAPHIC SCALE



1) CERTIFY THIS PERMETER IS CORRECT TO THE BEST OF MY KNOWLEDGE AND BELIEF SUBJECT TO FAULTS, SERVICED AND COVENANT.

DATE: NOVEMBER 8, 2005
TOMLIN & K
P.O. BOX 99, V.
RIVERSIDE, VIRGINIA
DRAWN BY: J.L./J.E.W.
CHECKED BY: P.M.K.
SELECT NO. 459-1-16, 17 DA
DRAWING NAME: 459-1-16