

Notes:

1. NO TITLE REPORT FURNISHED.
2. THIS PLAT REPRESENTS A CURRENT FIELD SURVEY. BOUNDARY DATA SHOWN HEREIN IS BASED ON DEEDS AND PLATS OF RECORD AND PHYSICAL EVIDENCE FOUND.
3. TOTAL AREA - 256.9025 ACRES

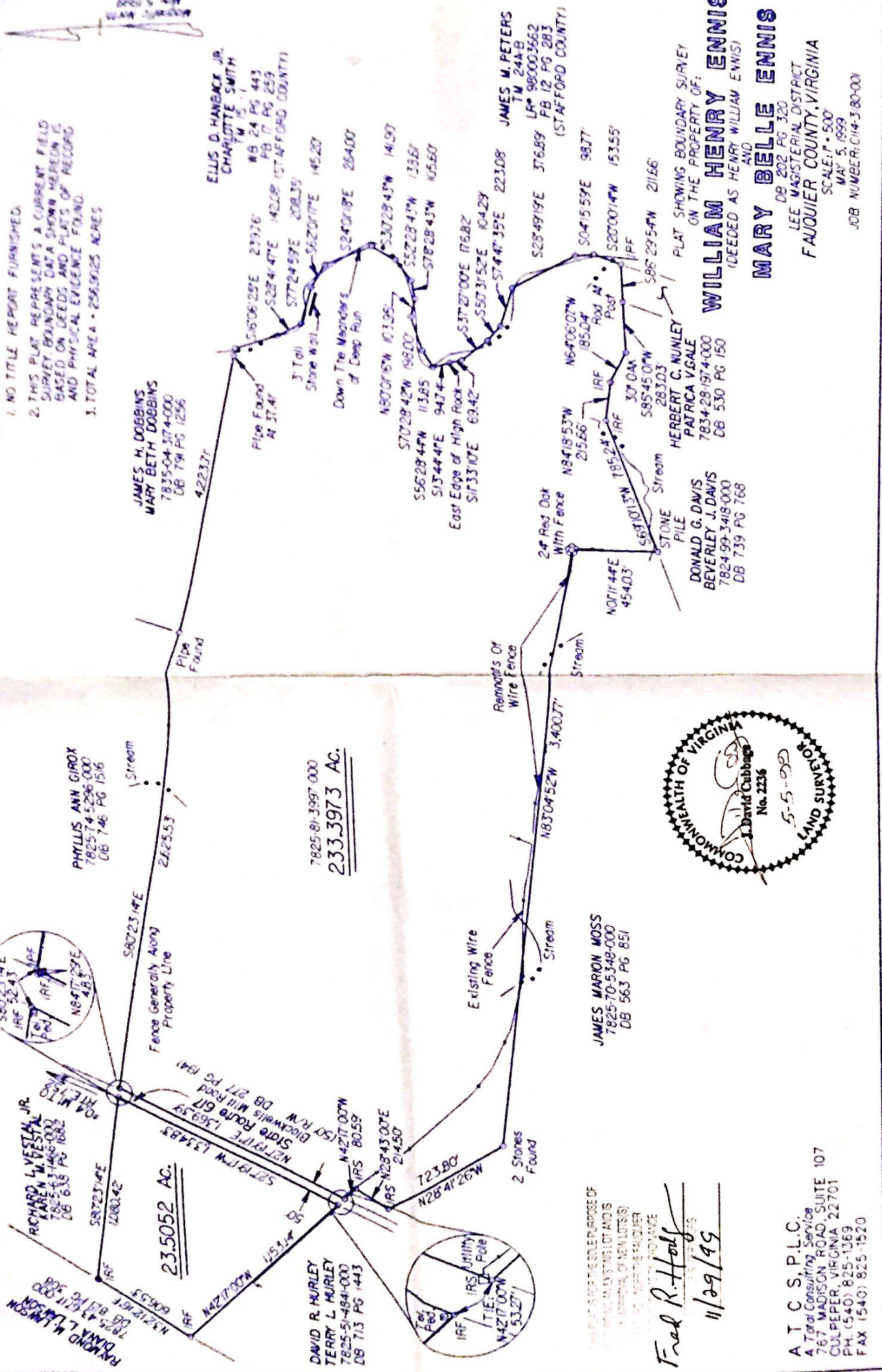

**JAMES H. DOBBINS
MARY BETH DOBBINS**
7835-04-3174-000
DB 794 PG 1256

PHYLLIS ANN GIROX
7825-74-5296-000
DB 746 PG 1516

7825-81-3997-000
233.3973 AC.

23.5052 AC.

**DAVID R. HURLEY
TERRY L. HURLEY**
7825-51-484-000
DB 713 PG 1443

JAMES MARION MOSS
7825-70-5348-000
DB 563 PG 851

**DONALD G. DAVIS
BEVERLEY J. DAVIS**
7824-99-3418-000
DB 739 PG 768



Fred R. Hoff
11/29/99

A T C S P L C.
A Total Consulting Service
767 MADISON ROAD, SUITE 107
CULPEPER, VIRGINIA 22701
PH. (540) 825-1369
FAX (540) 825-1520

WILLIAM HENRY ENNIS
(DECEASED AS HENRY WILLIAM ENNIS)
MARY BELLE ENNIS
DB 202 PG 320
LEE MAGISTERIAL DISTRICT
FAUQUIER COUNTY, VIRGINIA
SCALE: 1" = 500'
MAY 5, 1999
JOB NUMBER: CH4-3180-001

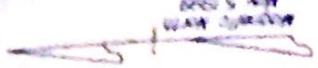

**ELLIS D. HANBACK JR.
CHARLOTTE SMITH**
TM 24 PG 443
PB 17 PG 259
DB 12 PG 283
(STAFFORD COUNTY)

JAMES M. PETERS
TM 24A-B
LP# 985003662
FB 12 PG 283
(STAFFORD COUNTY)

PLAT SHOWING BOUNDARY SURVEY
ON THE PROPERTY OF:

WILLIAM HENRY ENNIS
(DECEASED AS HENRY WILLIAM ENNIS)

MARY BELLE ENNIS

LEE MAGISTERIAL DISTRICT
FAUQUIER COUNTY, VIRGINIA

SCALE: 1" = 500'
MAY 5, 1999
JOB NUMBER: CH4-3180-001

THIS PLAT IS FOR THE SOLE PURPOSE OF
RECORDING IN THE PUBLIC RECORDS
OF THE COMMONWEALTH OF VIRGINIA
AND DOES NOT CONSTITUTE AN
OFFICIAL SURVEY OF THE FAUQUIER
COUNTY, VIRGINIA