

Onsite Soil Consulting, LLC

Authorized Onsite Soil Evaluator

Soil Evaluation Report**Project number:** 06001**Applicant:** James M. Fraser
3905 Creekwood Place
Earlsville, VA 22936
434-825-5912**Owner:****Date:**

8/21/2006

Health Department:

Orange

Project name:"ASHLEYMARIE ESTATES" subd. of {TMP
53-19}**Lot:**

03

Site:

unified

Location: The site is on the north side of US 33, across from Chestnut Grove Church, or about 0.8 miles east of Eheart.Position in Landscape: shoulderSlope: 8%Depth to rock or impervious strata, in.: None maximum: _____ minimum: _____Depth to seasonal water table (gray mottling or color), in.: NoneFree water present: No Range in inches: _____Percolation rate estimated: YesTexture class: IIIEstimated rate average at depth: 55Estimated rate slowest hole: 70Percolation test preformed: No

Number of percolation test holes: _____

Depth of percolation test holes: _____

Average percolation rate: _____

Comments:

hand auger evaluation

Name and title of evaluator:D. Vaughan Mairs, AOSE #182
1670 Merrifields Lane
Ruckersville, Virginia 22968
Tel: 434-973-0273, Fax: 434-964-1501

Abbreviated Drainfield Design

Estimated Perc. Rate, min./in.	<u>55</u>
Number of Bedrooms	<u>3</u>
Design Flow, gpd	<u>490</u>
Trench Length, ft.	<u>90</u>
Trench Width, ft.	<u>3</u>
Number of Trenches	<u>12</u>
On-Center Spacing, ft.	<u>9</u>
Usable Width of Area, ft.	<u>102</u>
Square Footage Required, sq. ft.	<u>2701</u>
Square Footage Available, sq. ft.	<u>3240</u>
Installation Depth, in.	<u>48</u>
Reserve Area Included in Design	<u>100%</u>

Project number	<u>06001</u>
Lot	<u>03</u>
Site	<u>unified</u>



Other features

- ☒ Primary and reserve areas included in this design
- ☐ Pump system required
- ☐ Low pressure system required
- ☐ Secondary treatment required
- ☐ Secondary treatment recommended
- ☐ 3C well (100' minimum from any drainfield)
- ☒ 3B well (50' minimum from any drainfield)
- ☐ Regrading of erosion features, etc. required
- ☐ Ground control not on site at time of evaluation
- ☐ Thick vegetation on site at time of evaluation
- ☐ Deeper installation may be possible with backhoe review

Other considerations

The design flow will accommodate 4 bedrooms if a conditional (reduced flow) permit is recorded.

Onsite Soil Consulting, LLC

Authorized Onsite Soil Evaluator

1670 Merrifields Lane, Ruckersville, Virginia 22968

Phone: 434-973-0273 Fax: 434-964-1501

Sketch of: page 3 of 5

Lot 3

being a portion of

Tax Map 53, Parcel 19

showing proposed

Drainfield, Well, & House Site



Legend



= House Site



= Drainfield



= Bore Hole



= Reserve Drainfield



= Test Pit



= Puraflo Drainfield



= Well, IIIC



= Drip System



= Well, IIIB



Scale: 1" = 300'

Onsite Soil Consulting, LLC

Authorized Onsite Soil Evaluator

1670 Merrifields Lane, Ruckersville, Virginia 22968

Phone: 434-973-0273 Fax: 434-964-1501

Detail of:

Lot 3

being a portion of

Tax Map 53, Parcel 19

showing proposed

Drainfield, Well, & House Site

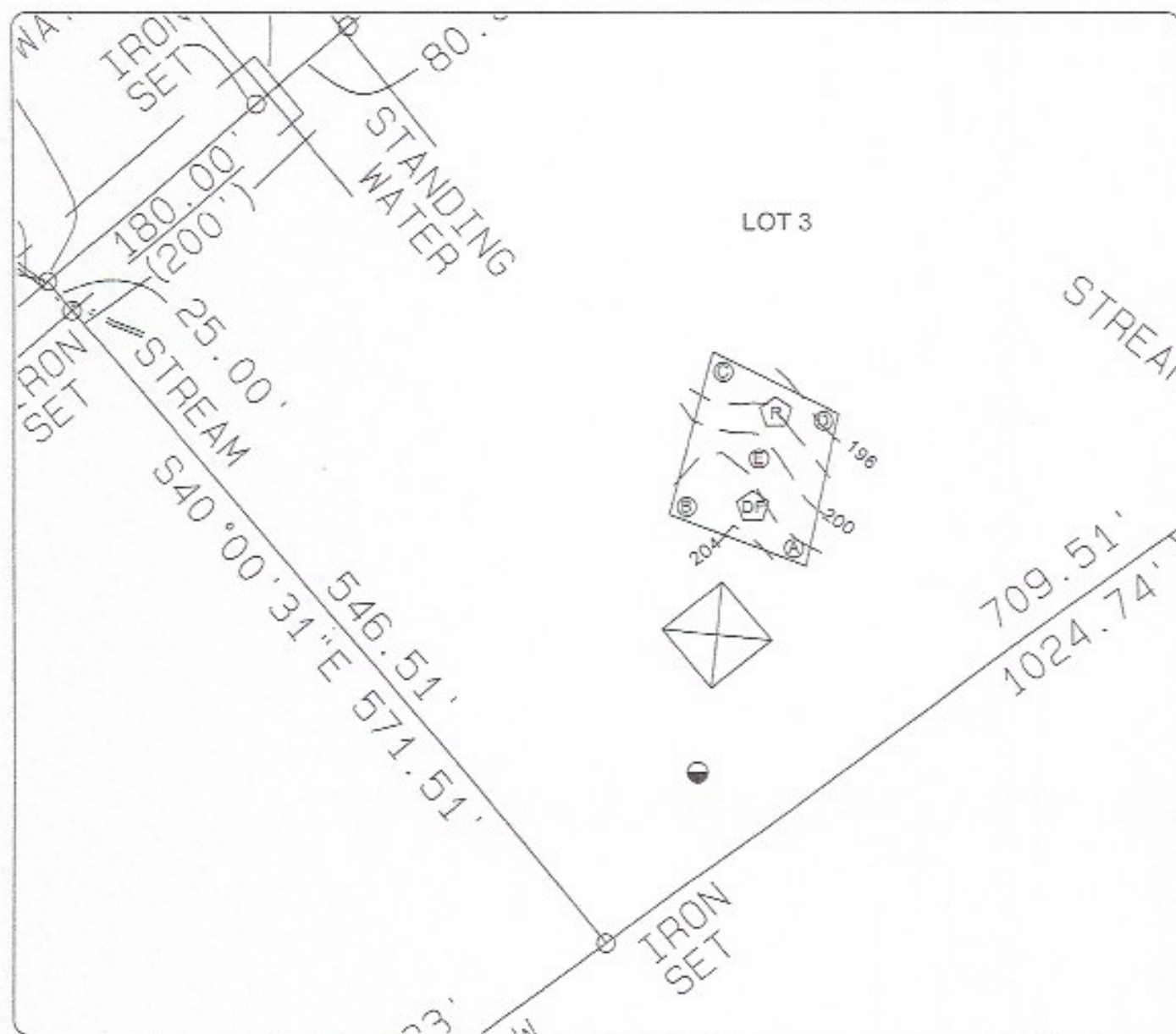

Legend



= House Site



= Bore Hole



= Test Pit



= Well, IIIC



= Well, IIIB



= Drainfield



= Reserve Drainfield



= Puraflu Drainfield



= Drip System



Scale: 1" = 100'



Soil Profile Descriptions

Date of evaluation 2/14/2006

Project # 06001 Project name "ASHLEYMARIE ESTATES" subd. of (TMP 53-19)

Lot 03

Site unified

Horizon	Depth	Description	Texture Class
Hole ID: A			Estimated rate, (min/in): 70@48 inches
A	0-3	brown (10YR4/3) loam	II
BA	3-12	yellowish brown (10YR5/4) fine sandy clay loam	II
Bt	12-36	yellowish red (5YR5/6) light clay loam; few strong brown (7.5YR5/6) mottles	III
Bt2	36-66	red (2.5YR4/6) clay loam; few strong brown (7.5YR5/6) mottles	III
Hole ID: B			Estimated rate, (min/in): 50@48 inches
BA	0-6	brown (7.5YR5/4) fine sandy clay loam	II
Bt	6-30	red (2.5YR4/6) fine clay loam	III
BC	30-44	red (2.5YR4/6), reddish brown (5YR5/4) fine clay loam and fine sandy clay loam	III
C	44-72	yellowish brown (10YR5/4) fine loam to fine sandy clay loam	II
Hole ID: C			Estimated rate, (min/in): 50@48 inches
BA	0-10	brown (10YR5/3) fine sandy clay loam	II
Bt	10-28	yellowish red (5YR5/6) fine clay loam	III
CB	28-38	reddish brown (2.5YR4/4) fine sandy clay loam	II
C	38-72	brown (10YR5/3), brown (10YR4/3), light yellowish brown (2.5Y6/4) fine loam to silt loam	II
Hole ID: D			Estimated rate, (min/in): 50@48 inches
BA	0-6	yellowish brown (10YR5/4) fine sandy clay loam	II
Bt	6-26	yellowish red (5YR5/6) fine clay loam	III
BC	26-36	yellowish red (5YR5/6), strong brown (7.5YR5/6) fine clay loam and fine sandy clay loam	III
CB	36-48	strong brown (7.5YR5/8), yellowish brown (10YR5/4) fine sandy clay loam and fine loam	II
C	48-66	yellowish brown (10YR5/4) fine sandy loam	II
Hole ID: E			Estimated rate, (min/in): 50@48 inches
A	0-3	brown (10YR4/3) loam	II
BA	3-8	yellowish brown (10YR5/6) fine sandy clay loam	II
Bt	8-30	red (2.5YR4/6) fine clay loam	III
CB	30-42	red (2.5YR4/6), strong brown (7.5YR5/6) fine sandy clay loam and fine clay loam	II
C	42-72	yellowish brown (10YR5/4) fine loam to fine sandy loam	II



Certification Statement

Date: 8/21/2006

Project number: 06001

County: Orange

Site Identification: "ASHLEYMARIE ESTATES" subd. of (TMP 53-19), Lot 03 unified

Submitted by: Onsite Soil Consulting, LLC

This is to certify according to §32.1-12 and 32.1-164 of the *Code of Virginia* that work submitted for the referred property is in accordance to and complies with the *Sewage Handling and Disposal Regulations* of the Va. Department of Health. I recommend a subdivision approval be approved.

Name and title of evaluator:

D. Vaughan Mairs, AOSE #182

Signature: _____

