

BOUNDARY SURVEY

OF

LOT 8, PLAT NO. 1 OF SPRING LAKE ESTATES

BEING A SUBDIVISION OF PART OF THE SOUTH 1/2 OF THE
NORTHEAST 1/4 OF SECTION 9, TOWNSHIP 44 NORTH,
RANGE 2 EAST OF THE THIRD PRINCIPAL MERIDIAN
CITY OF ROCKFORD
WINNEBAGO COUNTY, ILLINOIS
SEPTEMBER 2013

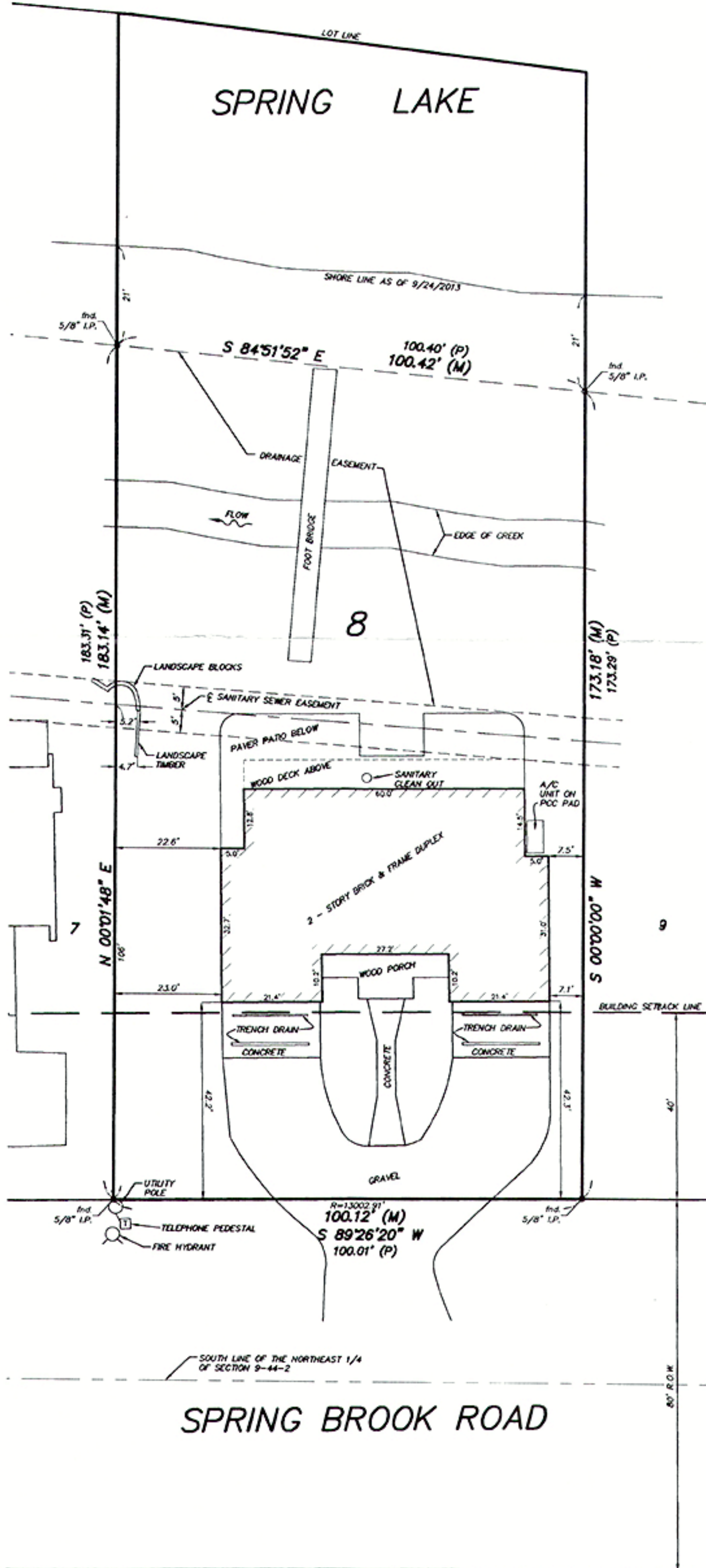

LEGAL DESCRIPTION:

LOT EIGHT (8), AS DESIGNATED UPON PLAT NO. 1 OF SPRING LAKE ESTATES, BEING A SUBDIVISION OF PART OF THE SOUTH HALF (1/2) OF THE NORTHEAST QUARTER (1/4) OF SECTION 9, TOWNSHIP 44 NORTH, RANGE 2 EAST OF THE THIRD PRINCIPAL MERIDIAN, THE PLAT OF WHICH SUBDIVISION IS RECORDED IN BOOK 32 OF PLATS ON PAGE 62 IN THE RECORDER'S OFFICE, IN WINNEBAGO COUNTY, ILLINOIS; SITUATED IN THE COUNTY OF WINNEBAGO AND STATE OF ILLINOIS.

I HEREBY CERTIFY THAT I HAVE SURVEYED THE ABOVE DESCRIBED PROPERTY FOR THE PURPOSE OF LOCATING THE BOUNDARIES AND CORNERS THEREOF AND THAT THE ATTACHED PLAT IS A TRUE AND CORRECT REPRESENTATION OF SAID SURVEY.

DIMENSIONS ARE GIVEN IN FEET AND DECIMALS OF A FOOT.

FIELD WORK FOR THIS SURVEY WAS COMPLETED ON SEPTEMBER 24, 2013.

THIS PROFESSIONAL SERVICE CONFORMS TO THE CURRENT ILLINOIS MINIMUM STANDARDS FOR A BOUNDARY SURVEY.

GIVEN UNDER MY HAND AND SEAL THE 26TH DAY OF SEPTEMBER, 2013.

Thomas R. Eddie

THOMAS R. EDDIE I.P.L.S. 3635
EXPIRATION DATE: 11/30/2014

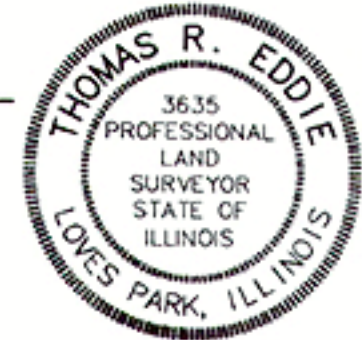

BASIS OF BEARINGS: PLAT NO. 1 OF
SPRING LAKE ESTATES

GRAPHIC SCALE



(IN FEET)
1 inch = 20 ft.

PREPARED BY:

R.K. JOHNSON & ASSOCIATES, INC.
CONSULTING CIVIL ENGINEERS AND LAND SURVEYORS
1515 WINDSOR ROAD LOVES PARK, ILLINOIS 61111
(815) 633-5097 (815) 633-4593 (FAX)
ILLINOIS PROFESSIONAL DESIGN FIRM LICENSE NO. 184-004994
SEPTEMBER 25, 2013 JOB NO. 16272
PREPARED FOR: ELLEN FUCHS