

# Cornerstone Land Surveying, LLC

Plat of Survey

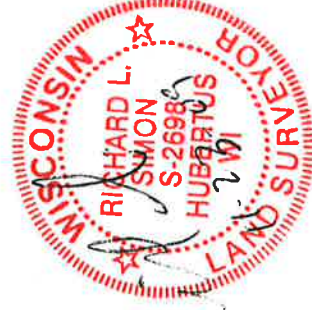

### Legend:

- Denotes Iron Pipe Found
- Denotes Iron Pipe Set
- △ Denotes 7" Spike Set

Scale 1" = 100'



### Surveyor:

Richard Simon  
W160 N9842 Colonial Drive  
Germanatown WI 53022  
(262) 424-5630



Northeast corner of the Northwest 1/4 of Section 7-9-19

### Pleasant Hill Road

North line of the Northwest 1/4 of Section 7-9-19, 2540.34'

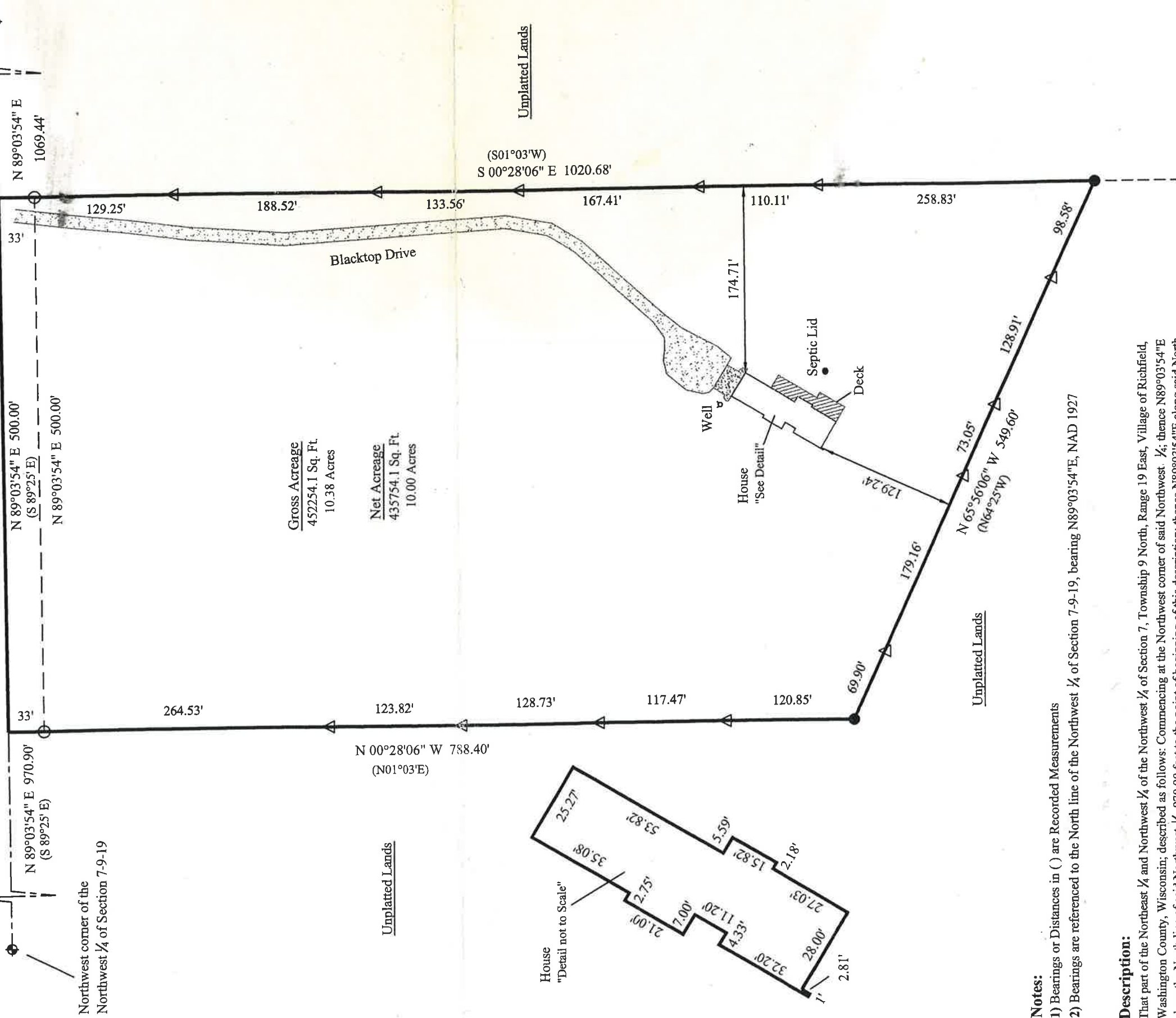

### Notes:

- 1) Bearings or Distances in ( ) are Recorded Measurements
- 2) Bearings are referenced to the North line of the Northwest 1/4 of Section 7-9-19, bearing N89°03'54"E, NAD 1927

### Description:

That part of the Northeast 1/4 and Northwest 1/4 of the Northwest 1/4 of Section 7, Township 9 North, Range 19 East, Village of Richfield, Washington County, Wisconsin; described as follows: Commencing at the Northwest corner of said Northwest 1/4; thence N89°03'54"E along the North line of said Northwest 1/4, 970.90 feet to the point of beginning of this description; thence N89°03'54"E along said North line, 500.00 feet; thence S00°28'06"E, 1020.68 feet; thence N65°56'06"W, 549.60 feet; thence N00°28'06"W, 788.40 feet to the point of beginning of this description.

STATE OF WISCONSIN ) SS.

COUNTY OF WASHINGTON)

"I HAVE SURVEYED THE ABOVE DESCRIBED PROPERTY ACCORDING TO OFFICIAL RECORDS AND THE ABOVE MAP IS A TRUE REPRESENTATION THEREOF. THIS SURVEY IS MADE FOR THE EXCLUSIVE USE OF THE PRESENT OWNERS OF THE PROPERTY AND ALSO THOSE WHO PURCHASE, MORTGAGE OR GUARANTEE THE TITLE THERETO, WITHIN ONE YEAR FROM THE DATE HERETO.

Survey For: Carol Kloss

Dated this 23rd day of November, 2009.