

THIS IS TO CERTIFY THAT I, ON FEB. 19, 2020, SURVEYED THE PROPERTY SHOWN HEREON AND THAT THE TITLE LINES AND PHYSICAL IMPROVEMENTS ARE AS SHOWN HEREON. THE IMPROVEMENTS STAND STRICTLY WITHIN THE TITLE LINES AND THERE ARE NO ENCROACHMENTS OF OTHER BUILDINGS EXCEPT AS SHOWN.

SIGNED: *[Signature]*

NOTES:

- 1) THE PROPERTY SHOWN HEREON APPEARS TO LIE IN "X" (UNSHADED) FLOOD ZONE ACCORDING TO F.E.M.A. MAP PANEL NO. 510034-0003D REVISED DEC. 16, 2014.
- 2) THIS SURVEY WAS PERFORMED WITHOUT THE BENEFIT OF A TITLE REPORT, AND MAY NOT SHOW ANY/ALL EASEMENTS AFFECTING THE PROPERTY.
- 3) THIS DRAWING IS MADE TO THE ORIGINAL PURCHASER OF THE SURVEY, AND IS NOT TRANSFERABLE TO ADDITIONAL INSTITUTIONS OR SUBSEQUENT OWNERS.

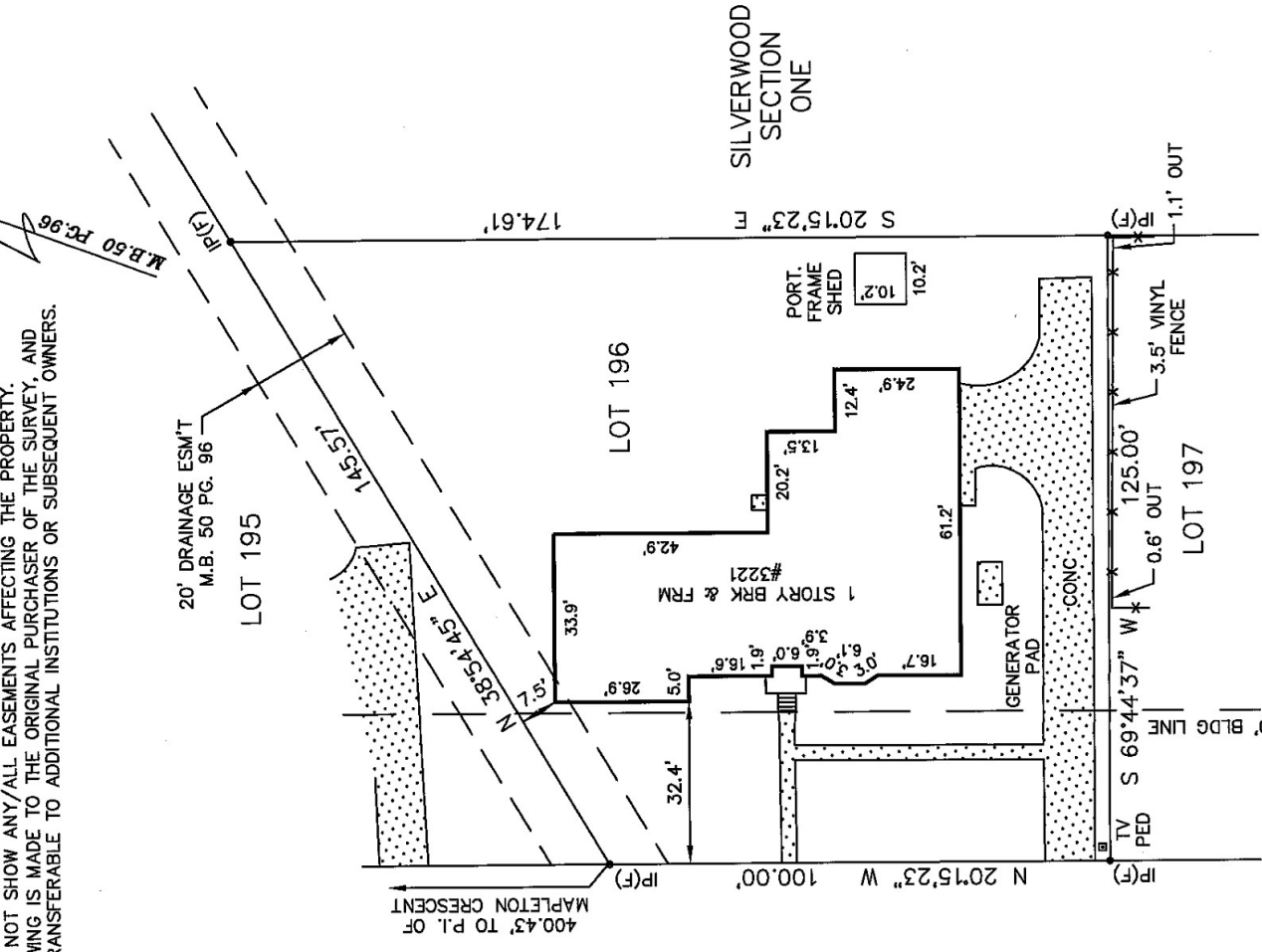

PHYSICAL SURVEY
OF
LOT 196
SUBDIVISION OF
SILVERWOOD SECTION SIX
CHESAPEAKE, VIRGINIA

FOR
ANN KIRK

WARD M. HOLMES
LAND SURVEYOR, P.C.

9225 GRANBY STREET
NORFOLK, VA 23503
PHONE: 757-480-1230
FAX: 757-583-7390



DATE: FEB. 19, 2020
SCALE: 1" = 30'
NOTE: FOR PLAT SEE
M.B. 50 PG. 96
CHESAPEAKE, VA

DRAWN BY: WTL

PROJECT NO. 20-131