

THIS IS TO CERTIFY THAT ON JUNE 24, 2016, I SURVEYED THE PROPERTY SHOWN ON THIS PLAT AND THAT THE TITLE LINES AND PHYSICAL IMPROVEMENTS ARE SHOWN ON THIS PLAT. THE IMPROVEMENTS STAND STRICTLY WITHIN THE TITLE LINES AND THERE ARE NO ENCROACHMENTS OR VISIBLE EASEMENTS EXCEPT AS SHOWN.

THE RESIDENCE SHOWN HEREON APPEARS TO BE IN FLOOD ZONE "X"  
 FIRM MAP CITY OF VIRGINIA BEACH COMMUNITY NO. 515531  
 MAP REVISION: JAN. 16, 2015 PANEL NO. 0094G

THIS SURVEY PERFORMED WITHOUT THE BENEFIT OF A TITLE REPORT.

NOTE: A 5' DRAINAGE EASEMENT (UNLESS GREATER WIDTH IS NOTED) EXISTS ALONG AND ADJACENT TO ALL REAR LOT LINES OF ALL LOTS WITHIN THIS SUBDIVISION.

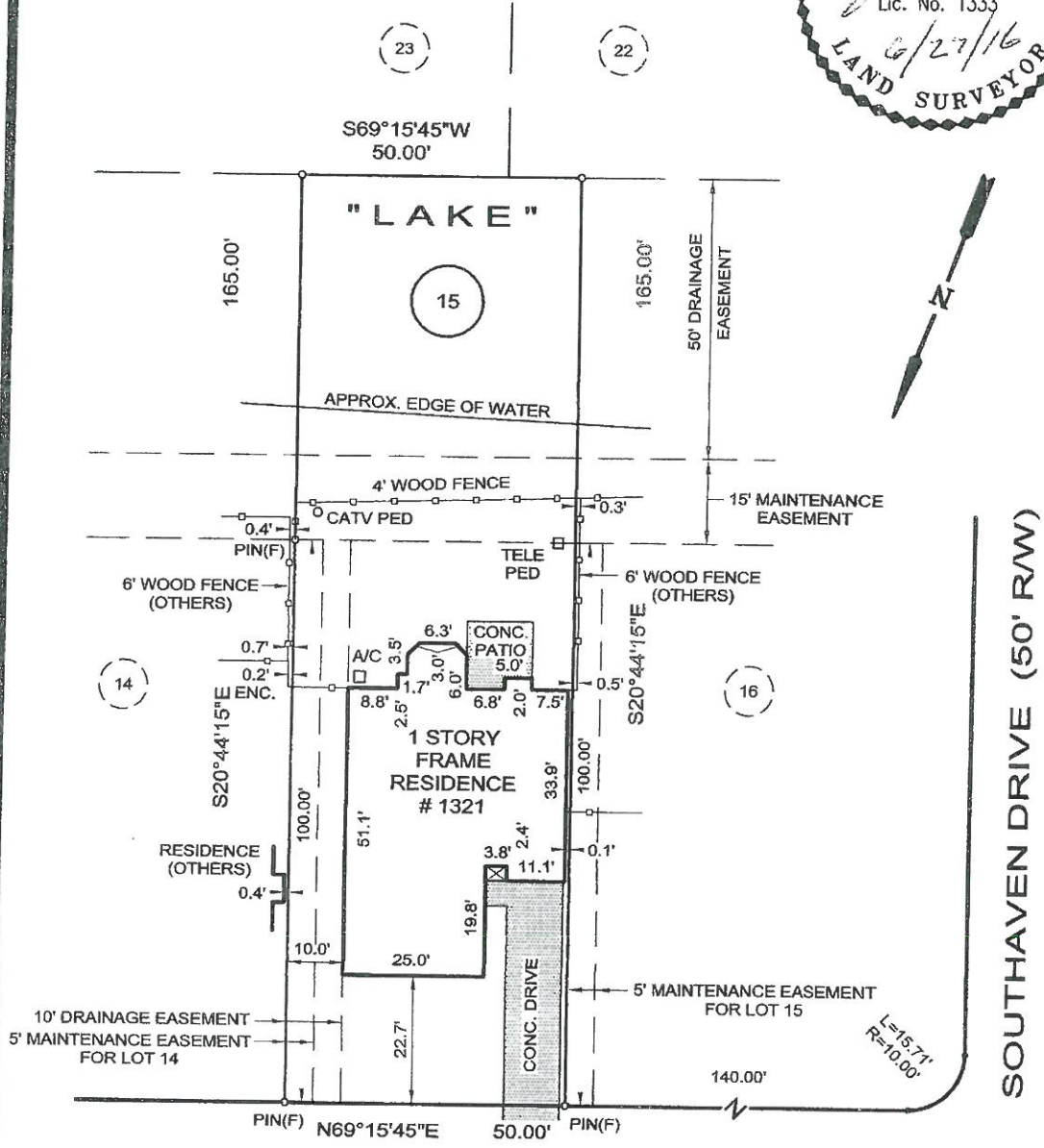
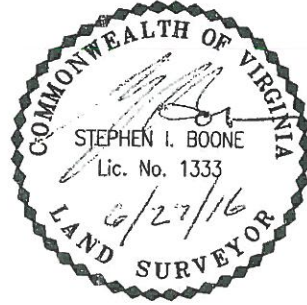

KASBA COURT (50' R/W)

**PHYSICAL SURVEY**

OF  
 1321 KASBA COURT, VIRGINIA BEACH, VIRGINIA  
 LOT 15, BLOCK A  
**GLENWOOD**  
 PHASE ONE  
 D.B. 2504, PGS. 1462 THRU 1466  
 FOR: ATLANTIC ASSET MANAGEMENT GROUP, INC.

STEPHEN I. BOONE & ASSOCIATES, P.C.  
 LAND SURVEYORS  
 PORTSMOUTH, VIRGINIA

SCALE: 1" = 25'

DATE: JUNE 27, 2016