



**PHASE I
ENVIRONMENTAL SITE ASSESSMENT**

Tennessee Starbucks Portfolio - Five (5) Properties

**Starbucks - Chattanooga
4503 Highway 58
Chattanooga, Tennessee 37416**

**Prepared for:
Cole Companies
Phoenix, Arizona**

Prepared by:



**IVI Due Diligence Services, Inc.
IVI Project No.: 70923604
October 8, 2007**

THIS REPORT IS THE PROPERTY OF IVI AND COLE COMPANIES AND WAS PREPARED FOR A SPECIFIC USE, PURPOSE, AND RELIANCE AS DEFINED WITHIN THE AGREEMENT BETWEEN IVI AND COLE COMPANIES AND THIS REPORT. THIS REPORT MAY NOT BE USED AND/OR RELIED UPON BY ANY OTHER PARTY WITHOUT THE EXPRESS WRITTEN PERMISSION OF IVI. THERE SHALL BE NO THIRD PARTY BENEFICIARIES, INTENDED OR IMPLIED, UNLESS SPECIFICALLY IDENTIFIED HEREIN.



PROPERTY CONDITION & ENVIRONMENTAL
DUE-DILIGENCE

IVI DUE DILIGENCE SERVICES, INC.

105 Corporate Park Drive, Suite 115
White Plains, New York 10604
914.694.9600 (tel)
914.694.1335 (fax)
www.ivi-intl.com

October 8, 2007

Ms. Geri Fath
Cole Companies
2555 East Camelback Road, Suite 400
Phoenix, Arizona 85106
(602) 778-8723 (tel)
(602) 778-8780 (fax)
gfath@colecapi.com

Re: Phase I Environmental Site Assessment
Tennessee Starbucks Portfolio - Five (5) Properties
Starbucks - Chattanooga
4503 Highway 58
Chattanooga, Tennessee 37416
IVI Project No.: 70923604

Dear Ms. Fath:

IVI Due Diligence Services, Inc. ("IVI") is pleased to submit this copy of our Phase I Environmental Site Assessment on the above-referenced property. This report outlines the findings of IVI's site reconnaissance, historical land use research, review of governmental records, interviews, and our Pre-survey Questionnaire.

I declare that, to the best of my professional knowledge and belief, I meet the definition of *environmental professional* as defined in § 312.10 of 40 CFR 312 and I have the specific qualifications based on education, training, and experience to assess a *property* of the nature, history, and setting of the *subject property*. We have developed and performed the all appropriate inquiries in conformance with the standards and practices set forth in 40 CFR Part 312.

Please call the undersigned at **301.907.0163 (x-14)** should you have any questions.

Sincerely,

IVI Due Diligence Services, Inc.

Jeremy Okrasinski
Environmental Professional

NEW YORK · ATLANTA · AUSTIN · CHICAGO · LAS VEGAS
LOS ANGELES · MIAMI · WASHINGTON, D.C.
BARCELONA · LONDON · PARIS · NICE · STOCKHOLM

IVI Due Diligence Services, Inc.
PROJECT ENVIRONMENTAL OVERVIEW

Starbucks - Chattanooga
4503 Highway 58
Chattanooga, Tennessee

Category	No Further Investigation	Operations and Maintenance (O&M)	Additional Investigation Recommended	Abatement/Remediation Recommended	Estimated Cost
Historical Review	✓				
Regulatory Review	✓				
Recognized Environmental Conditions on Neighboring Properties	✓				
On-Site Operations	✓				
Bulk Storage Tanks	✓				
Polychlorinated Biphenyls (PCBs)	✓				
Asbestos-Containing Material (ACM)	✓				
Radon	✓				
Lead-Based Paint	✓				
Lead-in-Drinking Water	✓				
Data Gaps	✓				

This assessment has revealed no evidence of recognized environmental conditions in connection with the Subject and no further investigation is currently recommended.



TABLE OF CONTENTS

Cover Sheet	
Transmittal Letter	
Project Environmental Overview	
	Page
1.0 EXECUTIVE SUMMARY	1
2.0 INTRODUCTION.....	2
3.0 SALIENT ASSIGNMENT INFORMATION	6
4.0 SITE DESCRIPTION.....	7
5.0 HISTORICAL USE	11
6.0 REGULATORY REVIEW	16
7.0 SITE RECONNAISSANCE.....	26
8.0 INTERVIEWS.....	30
9.0 FINDINGS AND CONCLUSIONS.....	33
10.0 LIMITING CONDITIONS.....	34

APPENDICES

Photographs.....	A
Pre-survey Questionnaire.....	B
Maps and/or Historical Aerial Photographs.....	C
Computerized Environmental Report	D
Correspondence.....	E
City Directories.....	F



This report documents IVI's findings from our Phase I Environmental Site Assessment on the Starbucks - Chattanooga (the "Subject"), located at 4503 Highway 58, Chattanooga, Tennessee. The property, which is situated in a suburban area characterized by commercial retail and office development, consists of a 0.55-acre parcel improved with a recently constructed, free-standing retail building occupied by Starbucks Coffee Company. The Subject appears to have been a residential property, converting to commercial retail usage sometime in the early 1950s. The Subject was used as a Pizza Hut restaurant, and converted to a Waffle House restaurant in 1973. The Waffle House was closed and demolished prior to 2005 and the property was vacant and unused until the construction of the existing improvements in 2007.

The purpose of this Phase I Environmental Site Assessment was to assess existing site conditions and render an opinion as to the identified or potential presence of recognized environmental conditions in connection with the property within the scope and limitations of the American Society for Testing and Materials (ASTM) Standard Practice for Environmental Site Assessments: Phase I Environmental Site Assessment Process E 1527-05 and the limitations identified herein. Exceptions to or deletions from the scope of work are described in Section 2.0.

This assessment has revealed no evidence of recognized environmental conditions in connection with the Subject and no further investigation is currently recommended.

2.1 General

IVI was retained by Cole Companies to prepare a Phase I Environmental Site Assessment, in conformance with the American Society for Testing and Materials (ASTM) Standard Practice for Environmental Site Assessments: Phase I Environmental Site Assessment Process E1527-05 on the Subject in accordance with our Agreement dated September 19, 2007.

2.2 Purpose and Scope

2.2.1 Purpose

The purpose of this report is to identify Recognized Environmental Conditions in connection with the property, using the methodology recommended by the American Society for Testing and Materials (ASTM) in order to qualify for the innocent landowner defense to CERCLA liability and/or to help understand potential environmental conditions that could materially impact the operation of the business associated with the Subject. Specifically, this methodology is referred to as *Standard Practice for Environmental Site Assessments: Phase I Environmental Site Assessment Process* Designation: E 1527-05.

The term Recognized Environmental Conditions is defined by the American Society for Testing and Materials (ASTM) Standard E 1527-05 as “...the presence or likely presence of any hazardous substances or petroleum products on a property under conditions that indicate an existing release, a past release, or a material threat of a release of any hazardous substances or petroleum products into structures on the property or into the ground, ground water, or surface water of the property. The term includes hazardous substances or petroleum products even under conditions in compliance with laws. The term is not intended to include *de minimis* conditions that generally do not present a material risk of harm to public health or the environment and that generally would not be the subject of an enforcement action if brought to the attention of appropriate governmental agencies.”

2.2.2 Scope

In general, the scope of this assessment consisted of reviewing readily available information and environmental data relating to the property; interviewing readily available persons knowledgeable about the site; reviewing readily available maps, aerial photographs and records maintained by federal, state, and local regulatory agencies; and conducting a site visit.

Of importance, Cole Companies is advised that federal, state, and local laws may impose environmental assessment obligations beyond the scope of this practice. Cole Companies is also notified that there are likely to be other legal obligations with regard to hazardous substances or petroleum products discovered on the Subject that are not addressed in this practice and that may pose risks of civil and/or criminal sanctions for non-compliance.

The specific scope of this assignment included the following:

2.2.2.1 Performing a site reconnaissance to characterize on-site conditions and assess the site’s location with respect to surrounding property uses and natural surface features. In addition, IVI conducted a reconnaissance of the surrounding roads and readily accessible adjacent properties to identify obvious potential environmental conditions on neighboring properties. Photographs taken as part of the site reconnaissance are provided in Appendix A.

The site visit was conducted on October 3, 2007, by Ms. Deena Flowers representing IVI. The site was represented by Mr. Brian Powell, the building engineer. It was sunny and the temperature was approximately 88° F at the time of our site survey. IVI conducted the site reconnaissance in a systematic manner focusing initially on the exterior, which was surveyed in a grid pattern. IVI also surveyed a representative sampling of the interior spaces in a systematic manner.

2.2.2.2 Interviewing persons familiar with the property to obtain information on present and previous on-site activities potentially resulting in the environmental degradation of the site or adjoining properties. A Pre-survey Questionnaire to be filled out and returned to IVI by someone knowledgeable about the site was provided to the Cole Companies. A copy of the Pre-survey Questionnaire is provided in Appendix B.

The following table presents a summary of the individuals contacted or to whom requests for documentation were made as part of this assessment:

Name	Affiliation	Telephone No.
Roger Taylor	Chattanooga Land Development - Bldg Inspection	(423) 757-5413
Mr. Jerry Bonner	Hamilton County Assessor of Property	(423) 209-7300



Name	Affiliation	Telephone No.
Ms. Merry Grogan	United States Department of Agriculture, Natural Resources Conservation Service Chattanooga Field Office	(423) 894-1687
Mr. Brian Powell	RBI Retail Builders, Inc.	(615) 754-6324

2.2.2.3 If provided, reviewing of information such as previously prepared appraisals, building plans and specifications, and environmental reports.

2.2.2.4 Reviewing readily available historical documents, such as topographic maps, aerial photographs, city directories, Sanborn Fire Insurance Maps and atlases, to identify previous activities on and in the vicinity of the Subject. Copies of these documents are included in Appendix C.

2.2.2.5 Reviewing readily available environmental databases maintained by federal, state, and local agencies within the approximate minimum search distances as described within the Regulatory Review Section 6.0 of this report. A copy of the Computerized Environmental Report, provided by Environmental Data Resources, Inc. can be referenced in Appendix D.

2.2.2.6 Conducting a visual survey of readily accessible common areas to identify suspect asbestos containing materials (ACM).

THIS LIMITED SURVEY IS NOT TO BE CONSTRUED AS A COMPREHENSIVE ASBESTOS SURVEY, WHICH OFTEN ENTAILS DESTRUCTIVE TESTING OR THE SURVEY OF AREAS BEHIND WALLS, ABOVE CEILINGS, IN TENANT SPACES AND IN OTHER TYPICALLY INACCESSIBLE AREAS. MOREOVER, IVI DOES NOT WARRANT THAT ALL ACMs AT THE SUBJECT HAVE BEEN IDENTIFIED.

2.2.2.7 Reviewing published radon occurrence maps to determine whether the site is located in an area with a propensity for elevated radon concentrations.

2.2.2.8 An analysis of mold and/or mold issues were beyond the scope of this report.



2.2.2.9 Assessing the age of the Subject to determine whether it is predisposed to contain lead-based paint. During our walkthrough survey, IVI noted the condition of the paint observed.

2.3 Data Gaps

According to § 3.3.20 of ASTM Standard E 1527-05 a data gap is a lack of or inability to obtain information required by the ASTM Standard despite good faith efforts to gather same. Data gaps may result from incompleteness in any of the activities required by the by the ASTM Standard. The following data gaps occurred in connection with this report:

Data Gap	Explanation	Significance of Gap
Site History	History not conducted back to a time when the site was undeveloped land (See § 5)	Low - not likely to alter Report’s conclusions due to IVI’s diligent search of at least four (4) standard historical sources of information to include aerial photographs, historic topographic maps, city directory abstracts, and interviews with knowledgeable individuals who were familiar with the property. Based upon the foregoing, coupled with IVI’s regulatory database review and site reconnaissance, these data gaps represent no significant concern and no further action is required.
Site History	Site history not conducted in 5-year intervals (See § 5)	Low - not likely to alter Report’s conclusions
User Interview	AAI User Questionnaire not returned to IVI	Moderate - IVI recommends a completed AAI User Questionnaire be obtained.
Current Owner or Operator Interview	Pre-Survey Questionnaire not returned to IVI	Low - not likely to alter Report’s conclusions
Former Owner or Operator Interview	Unable to interview former site owner or operator due to inability to locate	Low - not likely to alter Report’s conclusions
Governmental Records	FOIAs not returned (See § 8.4)	Unknown. However, if receipt of FOIAs alter Report’s conclusion, Cole Companies will be notified

Based upon our historical review, site inspection, interviews and Regulatory Database Review, there were no significant data gaps with respect to our assessment which would warrant a further investigation. As such, no further action is required.

3.0 SALIENT ASSIGNMENT INFORMATION

Starbucks - Chattanooga
Chattanooga, Tennessee

IVI Project No.:	70923604
Project Name:	Starbucks - Chattanooga
Street Address:	4503 Highway 58
City, State and Zip:	Chattanooga, Tennessee 37416
Primary Use:	Free-standing retail building
Year Built and Age of Improvements:	2007 (recently constructed)
Site Area:	0.55 Acres
Building Size:	1,850 SFG
Number of Buildings:	One (1)



4.1 Property Location

The site is located at 4503 Highway 58 in Chattanooga, Hamilton County, Tennessee and is identified on local tax maps as Parcel No. 129H E 011. Refer to the Site Plan provided within Appendix C.

4.2 Surrounding Land Use

The property is located in a suburban setting characterized by commercial retail and office development. The following is a tabulation of surrounding property usage:

Direction	Adjacent Properties	Surrounding Properties
North	Vacant, cleared land (Uncle Bob’s Self Storage to expand here).	A church and an electrical power substation.
South	Across Highway 58 are an Eckerd Drug Store (southwest) and a Wendy’s (southeast).	The intersection of Highway 58 and Inman Lane with an Auto Car Wash, Subway Sandwiches, Krystal Restaurant (southwest), BiLo Grocery, Sports Spectrum and AmSouth Bank (southeast) beyond.
East	Century 21 Real Estate Office.	Carolyn’s Florist and Gifts, followed by Used Auto Sales and a Blockbuster.
West	Kleen-A-Matic drycleaners.	The Steel Horse Saloon, followed by Uncle Bob’s Self Storage.

The adjacent dry cleaning facility known as Kleen-A-Matic, was identified on EDR’s Drycleaner Database, however, the facility is not listed in any databases indicating that it is a generator of hazardous waste, nor is it reported as having had any spills, releases, or violations. Refer to Sections 5.6 and 6.2 for more information regarding same.

4.3 Physical Site Setting

4.3.1 Size and Shape of Parcel

The property is irregular in shape, approximately 0.55-acres in size and exhibits road frontage along Highway 58 to the south.

4.3.2 Topography

The site slopes gently from the north to the south. The topography of the area is best described as hilly. Properties to the west are at a slightly higher topographic elevation. According to the United States Geological Survey (USGS) *East Chattanooga, TN 7.5 Minute Series* topographic



map, the Subject's topographic elevation is approximately 770' above mean sea level (msl).

4.3.3 Surface Waters and Wetlands

Surface Waters

There are no surface waters on or adjacent to the Subject. The nearest surface water body is an unnamed tributary of the Tennessee River, located approximately 1,200 feet to the north.

Wetlands

IVI did not observe any areas suspected to be wetlands on-site.

4.3.4 Soils, Geology and Groundwater

Soils

According to the *Soil Survey of Hamilton County, Tennessee*, dated 1982, issued by the United States Department of Agriculture, Soil Conservation Service, soils at the site are classified as Fullerton-Urban Land (FwD) series.

Fullerton soils are gently sloping to steep, cherty, well-drained soils that are formed in residuum of limestone. These soils are extremely acidic, except in areas where the surface soils have been limed. Urban Land is generally those soils that have been so altered by human activities; the soils have been rendered unidentifiable. The soils occur on 3 to 40% slopes.

According to a previous subsurface investigation report, soils at the Subject appear to be mixes of highly plastic fill material from the surface to about three feet below ground surface (bgs), then residual soils composed of moderately to highly plastic clay with chert fragments.

Geology

There are no predominant geological surface features such as rock outcroppings on the Subject. According to the aforementioned Soil Survey, bedrock in the area is located at a depth greater than 5' bgs.

The Subject is located within the southern end of the Appalachian Valley and Ridge Physiographic Province of Tennessee. The formations underlying the property consist primarily of limestone, dolomite, shale and sandstone. Bedrock is shown through folding activity to be composed of Ordovician

and Cambrian limestone, shale, and sandstone with outcrops of Devonian and Mississippian limestone and chert in northern areas.

Groundwater

Under natural, undisturbed conditions, shallow groundwater flow generally follows the topography of the land surface and on this basis, the topography suggests that groundwater flow across the site is in a northerly direction. However, localized conditions can alter flow direction and thus the presumed flow may not coincide with the actual in the subject area.

The previous subsurface investigation did not report encountering groundwater at or before 20' bgs. Therefore, shallow groundwater in the vicinity of the site is anticipated to be encountered at a depth of greater than 20' below ground surface.

4.4 Site Improvements

4.4.1 Utilities

The Subject is served with the following utilities:

Water:	Tennessee American Water Company
Sanitary Sewer:	Hamilton County
Storm Sewer:	Hamilton County
Electric:	Electric Power Board (EPB)
Natural Gas:	Chattanooga Natural Gas

According to the *Annual Drinking Water Quality Report* for the Chattanooga area, published by the Tennessee American Water Company, the drinking water supplied to the Subject meets or exceeds all state and federal regulations.

Stormwater runoff collected by catch basins is discharged into the municipal stormwater management system.

4.4.2 Building Description

The Subject is improved with a recently constructed, one-story free-standing commercial retail building. Site improvements include only the subject structure and ancillary site improvements. The building is concrete slab-on-grade with a superstructure of steel frame. Exterior walls feature brick and glass. The flat roof is covered with a rubber membrane built-up roofing system.



Interior finishes include floor coverings of resilient flooring; walls of painted gypsumboard and ceilings typically consist of painted drop ceiling tiles.

Heating and air conditioning is provided by electric and natural gas-supplied rooftop package units. The Subject is not provided with vertical transportation systems.

4.5 Current Property Use

The subject property is developed with a free-standing commercial retail building occupied by Starbucks Coffee Company. The store opened for business on October 3, 2007, the day of the site inspection. Based on the operations currently conducted at the Subject, significant quantities of hazardous waste are not generated. The current on-site activities are not suspected to have degraded the environmental quality of the subject site.

4.6 Environmental Permits

Based on our research, no environmental permits such as wastewater discharge, National Pollutant Discharge Elimination System (NPDES), air emissions, or petroleum bulk storage (PBS) tank registrations are required at the Subject.

4.7 Plans and Specifications

Neither building drawings nor specifications were provided for our review.

5.1 Historical Summary

The Subject appears to have been a residential property, converting to commercial retail usage sometime in the early 1950s. The Subject was used as a Pizza Hut restaurant, and converted to a Waffle House restaurant in 1973. The Waffle House was closed and demolished prior to 2005 and the property was vacant and unused until the construction of the existing improvements in 2007.

5.2 Topographic Maps

IVI reviewed the USGS *East Chattanooga, TN 7.5 Minute Series* topographic map of the Subject area, which is based on aerial photography taken in 1968 and was last revised in 1988. The topographic map identifies a small structure, likely a residence or a small commercial building, on the subject property. This indicates that the property was likely developed at least since 1968. Of note, no industrial facilities, landfills or wetlands were identified on or adjacent to the Subject.

In addition, IVI reviewed historic USGS *East Chattanooga, TN 7.5 Minute Series* topographic maps of the subject area provided by Environmental Data Resources, Inc. (EDR). Specifically, maps based on aerial photography taken in 1968, 1969, and 1976 were reviewed. The following summarizes the results of this review:

Year	Subject Property	Surrounding Properties
1968	The Subject appears developed with a small residential or commercial building.	Surrounding properties to the east, west, and south appear developed with either residential or commercial structures. A church and a power substation are shown to the north.
1969	No specific building or development is shown on this map.	No significant changes, except for commercial development along the Highway 58 corridor to the east and west.
1976	No significant changes are noted in this map.	No significant changes, except for additional commercial development along the Highway 58 corridor to the east and west.

5.3 Historical Maps

Sanborn Fire Insurance Maps (Sanborn Maps)

Sanborn Maps constitute a source of prior site uses of real property for many cities and towns in the United States. The maps were originally created to assist insurance underwriters in understanding the potential fire risk of structures requiring insurance; however, they are also useful in determining the previous uses of a property. Sanborn Maps often contain information relating to uses of individual structures, location of certain petroleum and chemical storage tanks,



and the storage of other potentially toxic substances. Sanborn Maps begin their coverage in 1867 and continue through the 1990s.

IVI had a search of Sanborn Maps conducted. This search did not identify Sanborn Map coverage for the subject site. Searching an information source such as Sanborn Maps constitutes part of the due-diligence necessary for an Environmental Site Assessment. The lack of Sanborn Mapping suggests that there was no historical industrial activity on or in the immediate vicinity of the subject site.

5.4 Aerial Photographs

Aerial photographs frequently provide visual documentation of site conditions at the time of the photographs. Activities such as dumping or industrial use of a site can often be discerned through the examination of aerial photographs. IVI reviewed historic aerial photographs provided by the USDA Natural Resources Conservation Service (NRCS), Chattanooga Field Office, TerraServer, Hamilton County Geographical Information Systems (GIS), and EDR. The following is a synopsis of the aerial photographs reviewed:

Year	Subject Property	Adjacent and Surrounding Properties
1953	There appears to be a building located on the eastern portion of the Subject.	Adjacent and surrounding properties appear to be a mix of residential and commercial properties along the Highway 58 corridor to the east and west. Residential neighborhoods are shown to the north and south.
1964	The Subject appears vacant and cleared.	No significant changes are noted in this photograph.
1972	No significant changes are noted in this photograph.	No significant changes are noted in this photograph.
1981, 1985	The Subject appears developed with a commercial building.	No significant changes are noted in this photograph.
1997	The Subject is developed with a commercial building on the eastern portion, with parking areas located along the northern and western portions of the site.	No significant changes are noted in this photograph.
2001	No significant changes are noted in this photograph.	No significant changes are noted in this photograph.

5.5 Chain-of-Ownership

A copy of the Subject’s Chain-of-Title has not been provided to IVI for review.

5.6 Previous Reports

IVI reviewed several previous reports prepared for the Subject and provided to IVI by the client. The information obtained was not verified for accuracy by IVI and a critique of the reports was beyond the scope of this assessment. The following reports were reviewed:

- *Phase I Environmental Site Assessment, Former Waffle House Property*, dated November 27, 2006, prepared by Marion Environmental, Inc. (MEI) on behalf of Capital Bank & Trust Company, Starbucks Coffee Company, and NENR Investments, LLC. At the time of this previous assessment, the subject site was vacant land. The report states that the property was previously developed with a building containing a Waffle House restaurant, but the building had been demolished and the debris had been removed. The report identified the adjacent drycleaner having operated since at least 1959. The drycleaner property reportedly utilizes a septic system, and it was determined that the possibility of subsurface contamination existing and spreading from the drycleaner was “slightly higher than usually associated with a direct sewer connection”. A subsurface assessment was not recommended, because the drycleaner is registered and the responsible party was identified. However, MEI stated that if further development of the property was planned, including commercial restaurants or stores, a vapor survey should be conducted. The vapor survey would be delineated by the footprint of the proposed building(s) to confirm the presence or absence of vapors emanating from soil or groundwater contaminated by chemicals typically associated with drycleaning activities. No other Recognized Environmental Conditions (RECs) were noted.
- *Soil Vapor Survey Report*, dated January 19, 2007, prepared by MEI, on behalf of NENR Investments, LLC. The survey was performed to confirm the presence or absence of vapors emanating from soil or groundwater contaminated by chemicals potentially released from the adjacent drycleaner, as identified in the aforementioned Phase I. Briefly, the scope of this investigation included the installation of 6 Gore-Sorber modules in a grid-pattern within the proposed building footprint. The modules were installed to an average depth of 30” bgs. The modules were left in place for a period of 11 days. Modules were then retrieved, sealed, and submitted for laboratory analysis of volatile organic compounds (VOCs) and naphthalene, a component found in Stoddard solution, the type of cleaning solution used at the adjacent drycleaner.

Two contaminants of concern were detected in the vapor survey, 1,4-dichlorobenzene and naphthalene; however, the concentrations were below the permissible exposure limits (PELs) as established by the National Institute of Occupational Safety and Health (NIOSH) and the Tennessee

Occupational Safety and Health Administration (OSHA). These agencies regulate the exposure of vapors migrating from the subsurface to onsite workers or patrons in a commercial building. It was concluded that there would be no threat to onsite workers or patrons due to the adjacent drycleaner.

- *Report of Geotechnical Engineering Study*, dated February 22, 2007, prepared by Tri-State Testing & Drilling, Inc. (TST&D) on behalf of NENR Investments, LLC. The purpose of this investigation was to obtain data on general subsurface conditions and to provide recommendations for design and construction of foundations for the new development (Starbucks building, landscaping, and parking areas). Four soil borings were installed at the Subject, two to a total depth of 10’ bgs, and two to a depth of 20’ bgs. Soils at the Subject were identified as a mix of highly plastic fill material from the surface to about 3’ bgs, then residual soils composed of moderately to highly plastic clay with chert fragments were identified. Groundwater was not encountered during this study.

5.7 City Directories

City Directories provide tenant listings, by address, for every year covered by the directory service. IVI commissioned EDR to obtain a historical City Directory Abstract for the Subject. This review yielded the following information:

Year	Subject Property	Surrounding Properties
1966	Address not listed in research source	<u>Highway 58:</u> Kleen-A-Matic (4501); Red Food Stores (4502); Tracey Rexall Pharmacy (4506); Gannaway-Riley 5&10 Cent Store (4508); Residence (4509) <u>Innwood Lane:</u> Residence (4407); GC Gibson MD (4433); Permutit Co. (The Pfaulder Co. (4435); Faye’s Shoppe of Beauty (4437); Stanley’s Barber Shop (4439)
1973	Address not listed in research source	<u>The following listings are different from the 1966 Directory:</u> Raylass Dept. Store (4502); Chattanooga Federal Savings & Loan Assn. (4506) Art Taylor & Assoc. Real Estate (4433);
1979	4505 Highway 58: Waffle House)	No significant changes since the previous 1973 Directory
1984	4505 Highway 58: Waffle House)	No significant changes since the previous 1979 Directory



Year	Subject Property	Surrounding Properties
1988-2003	4505 Highway 58: Waffle House)	No significant changes since the previous 1984 Directory

5.8 Interviews

According to Mr. Joe Williams, Managing Broker of the Century 21 business adjacent and east of the Subject, the Subject was previously used as a Waffle House and prior to that, a Pizza Hut restaurant. The Century 21 real estate office was formerly used as a bank. Mr. Williams has been operating the Century 21 real estate office since 1974. Mr. Williams was not aware of any previous gas stations, junkyards, automotive centers, or other industries on the Subject that may have adversely affected the property.

According to Mr. Brian Powell, property superintendent and site contact, who has been involved with the property for the past year, the Subject was previously a Waffle House restaurant prior to construction of the existing improvements. Mr. Powell stated that the previous building was removed by others prior to his involvement. He stated that the Subject had only the foundation of the previous building, which was removed. Mr. Powell stated that the Waffle House had a grease trap which was also removed because a new, larger grease trap was to be installed as part of the new build-out.

According to employees at the Kleen-A-Matic drycleaner, adjacent and west of the Subject, the Kleen-A-Matic has operated at that location since 1950. The type of solvent that is used is Stoddard Solvent. According to Mary, a store employee, the existing dry cleaning machine has operated on-site since at least 1980.



A copy of regulatory database information contained within a Computerized Environmental Report (CER) provided by Environmental Data Resources, Inc. (EDR) appears in Appendix D. The CER is a listing of sites identified on select federal and state standard source environmental databases within the approximate minimum search distance specified by ASTM Standard Practice for Environmental Site Assessments E 1527-05. IVI reviewed each environmental database to determine if certain sites identified in the CER are suspected to represent a material negative environmental impact to the Subject. The following table lists the number of sites by regulatory database within the prescribed minimum search distance appearing in the CER.

Databases Reviewed	Approximate Minimum Search Distance (AMSD)	Number of Sites Within AMSD
Federal National Priorities List (NPL) Site List	One-Mile	0
Federal Delisted NPL Site List	One-Half Mile	0
Federal Comprehensive Environmental Response, Compensation, and Liability Information System (CERCLIS)	One-Half Mile	0
Federal CERCLIS No Further Remedial Action Planned (NFRAP) Sites	One-Half Mile	0
Federal Resource Conservation and Recovery Information System (RCRIS) Treatment, Storage, and Disposal (TSD) List	One-Half Mile	0
Federal RCRIS Generators List	On-Site and Adjoining Properties	0
Federal Corrective Action Tracking System (CORRACTS)	One-Mile	0
Federal Emergency Response Notification System (ERNS) List	On-Site	0
Federal Institutional/Engineering Control Registries	On-Site	0
Tennessee and Tribal Lists of NPL Equivalent Hazardous Waste Sites Identified for Investigation and/or Remediation	One-Mile	0
Tennessee and Tribal Lists of CERCLIS Equivalent Hazardous Waste Sites Identified for Investigation and/or Remediation	One-Half Mile	0
Tennessee and Tribal Landfills or Solid Waste Facilities List	One-Half Mile	0
Tennessee and Tribal Registered Underground Storage Tank (RUST) Facility List	On-Site and Adjoining Properties	0
Tennessee and Tribal Leaking UST/Spill List	One-Half Mile	9
Tennessee and Tribal Institutional/Engineering Control	On-Site	0



Databases Reviewed	Approximate Minimum Search Distance (AMSD)	Number of Sites Within AMSD
Registries		
Tennessee and Tribal Voluntary Cleanup Sites	One-Half Mile	0
Tennessee and Tribal Brownfields Sites	One-Half Mile	0

The CER identified 28 "Orphan Sites". "Orphan Sites" are those sites that could not be mapped or "geocoded" due to inadequate address information. Refer to the CER for a list of these "Orphan Sites". IVI attempted to locate these sites via a review of street maps, vehicular reconnaissance and/or interviews with people familiar with the area. "Orphan Sites" that were identified in this manner were analyzed in their respective regulatory database below.

A description of the databases reviewed by IVI and an analysis of sites identified within the prescribed search area are presented below.

6.1 Federal Databases

NPL

The NPL database is a listing of the most serious uncontrolled or abandoned hazardous waste sites identified for possible long-term remedial action under the Comprehensive Environmental Response, Compensation and Liability Act (CERCLA or "Superfund"). A site must be on the NPL to receive money from the Trust Fund for Remedial Action.

Analysis/Comment: The CER did not identify NPL sites within the AMSD.

Delisted NPL Site List

The EPA may delete a final NPL site if it determines that no further response is required to protect human health or the environment. Under Section 300.425(e) of the National Contingency Plan (55 FR 8845, March 8, 1990). Sites that have been deleted from the NPL remain eligible for further Superfund-financed remedial action in the unlikely event that conditions in the future warrant such action. Partial deletions can also be conducted at NPL sites.

Analysis/Comment: The CER did not identify Delisted NPL sites within the AMSD.

CERCLIS

CERCLIS is the USEPA's system for tracking potential hazardous-waste sites within the Superfund program. A site's presence on CERCLIS does not imply a



level of federal activity or progress at a site, nor does it indicate that hazardous conditions necessarily exist at the location. Within one year of being entered into CERCLIS, the USEPA performs a preliminary assessment of a site. Based upon the results of the preliminary assessment, the USEPA may conduct additional investigation, which could lead to a site being listed on the NPL.

Analysis/Comment: The CER did not identify CERCLA sites within the AMSD.

CERCLIS No Further Remedial Action Planned (NFRAP) Sites

As of February 1995, CERCLIS sites designated “No Further Remedial Action Planned” (NFRAP) have been removed from the CERCLIS list. NFRAP sites may be sites where, following an initial investigation, no contamination was found, contamination was removed quickly without the need for the site to be placed on the NPL, or the contamination was not serious enough to warrant Federal Superfund Action or NPL consideration.

Analysis/Comment: The CER did not identify CERCLA NFRAP sites within the AMSD.

RCRIS TSD

The RCRIS TSD contains information pertaining to those facilities that treat, store, or dispose of hazardous waste. While these facilities represent some form of hazardous waste activity, they are most significant if determined to be out of compliance or to have violations.

Analysis/Comment: The CER did not identify RCRIS TSD facilities within the AMSD.

RCRIS Generators

IVI reviewed the list of sites, which have filed notification with the USEPA in accordance with RCRA requirements. These sites include generators of hazardous waste regulated under RCRA. Under RCRA, hazardous waste generators are classified by the quantity of hazardous waste generated in a calendar month into the following categories: Large Quantity Generator, greater than 1,000 kilograms (kg); Small Quantity Generator, 100 to 1,000 kg; and Conditionally-Exempt Small Quantity Generator, less than 100 kg. RCRA Generators, while they represent some form of hazardous waste activity, are most significant if they are determined to have Class I Violations or to be non-compliant.

Analysis/Comment: The CER did not identify RCRA Generators within the AMSD.

Corrective Action Tracking System (CORRACTS)

CORRACTS is a list of facilities that are found to have had hazardous waste releases and require RCRA corrective action activity, which can range from site investigations to remediation.

Analysis/Comment: The CER did not identify CORRACTS sites within the ASMD.

ERNS

The ERNS is a database of notifications of oil discharges and hazardous substance releases made to the Federal government. These notifications are used by “On-Scene Coordinators” to determine an emergency response and release prevention. When a call is made to the National Response Center or one of the 10 USEPA Regions, a report is created containing all of the release information that the caller provided. This report is transferred to an appropriate agency to evaluate the need for a response and the records are electronically transferred to the ERNS database. As such, if a reported release of oil or a hazardous substance is deemed to require a response, it should also be listed in the appropriate federal or state environmental database such as CERCLIS, state equivalent CERCLIS, or state leaking underground storage tank or spills lists.

Analysis/Comment: The CER did not identify the Subject on the ERNS database.

Federal Institutional Control/Engineering Control Registries

These Federal registries contain listings of those sites which have either engineering and/or institutional controls in place. Engineering controls include various physical control devices such as fences, caps, building slabs, paved areas, liners and treatment methods to eliminate pathways for regulated substances to enter the environment or effect human health. Institutional controls include administrative measures, such as groundwater use restrictions, construction restrictions, property use restrictions and post remediation care requirements intended to prevent exposure to contaminants remaining on site. Deed restrictions (Activity and Use Limitations) are generally required as part of institutional controls.

Analysis/Comment: The CER did not identify the Subject on the Federal Institutional or Engineering Control registries.

6.2 Tennessee Department of Environment & Conservation (TNDEC) and Tribal Databases**Tennessee and Tribal NPL Equivalent Hazardous Waste Sites (HWS)**

The Tennessee and Tribal NPL Equivalent HWS list is an inventory of toxic sites listed by Tennessee and/or Tribal Environmental and Health Authorities. These sites are either under remediation, or are currently under evaluation for further action, if necessary.

Analysis/Comment: The CER did not identify Tennessee and/or Tribal NPL Equivalent Hazardous Waste sites within the AMSD.

Tennessee and Tribal CERCLIS Equivalent Hazardous Waste Sites (HWS)

The Tennessee and Tribal CERCLIS Equivalent HWS list is an inventory of toxic sites listed by Tennessee and/or Tribal Environmental and Health Authorities. These sites are either under remediation, or are currently under evaluation for further action, if necessary.

Analysis/Comment: The CER did not identify Tennessee and/or Tribal CERCLIS Equivalent Hazardous Waste sites within the AMSD.

Tennessee and/or Tribal Solid Waste Facilities (SWF) List

The SWF list is an inventory of landfills, incinerators, transfer stations, and other sites that manage solid wastes.

Analysis/Comment: The CER did not identify SWF sites within the AMSD.

Tennessee and/or Tribal Registered Storage Tanks (RST) Facility List

The RST facility list is an inventory of registered liquid bulk storage tanks. Inclusion of a site on the RST list does not necessarily constitute environmental contamination, but instead merely indicates the presence of registered bulk storage tanks.

Analysis/Comment: The CER did not identify any Registered Storage Tank sites within the AMSD.

Tennessee and/or Tribal Leaking Underground Storage Tanks (LUST) List, and Tennessee LUST TRUST (Fund-eligible) List

Tennessee was granted state program approval of Leaking Underground Storage Tank (LUST) sites in 1998. The Tennessee Department of Environment and

Conservation (TDEC) regulates reported spills and leaks, both active and inactive. It includes stationary and non-stationary source spills reported to state, tribal and federal agencies, including remediated and contaminated leaking UST sites.

Additionally, information on leaking UST sites that is available is included in the list of Fund-eligible sites (LUST TRUST). This list contains information on sites that had accidental releases of petroleum and are eligible for reimbursement from the TN Petroleum UST fund.

The Historical LUST databases were not included in this assessment, as the databases have not been updated in since 2005.

Analysis/Comment: The CER identified the following LUST sites within the AMSD:

Property Name/ Address	Distance (Mile)	Direction	Presumed Hydrogeologic Relationship	Regulatory Status
Highway 58 Chevron 4434 Hwy 58	0.10	West	Crossgradient	Completed Tank Closure
Texaco 4408 Hwy 58	0.28	West- Southwest	Crossgradient	Completed Tank Closure/Trust Eligible
Murray Hills 76 4345 Hwy 58	0.32	West- Southwest	Crossgradient	Completed Tank Closure
Fast Food & Fuel #201 4600 Hwy 58	0.27	East	Crossgradient	Completed Tank Closure

The above LUST sites have reported tank closures and are not listed as priority sites in the database. Additionally, no reports of free product, groundwater contamination, or similar issues have been identified. Additionally, based on their crossgradient topographic locations and respective distances from the Subject, these facilities are not suspected to have had a negative environmental impact on the Subject.

Property Name/ Address	Distance (Mile)	Direction	Presumed Hydrogeologic Relationship	Regulatory Status
Favorite Market Hwy 58/Cross St.	0.28	West- Southwest	Crossgradient	Case Closed
Conoco #42065 4414 Hwy 58	0.10	East	Crossgradient	Case Closed/Trust Eligible
Former Hwy 58 Shell 4531 Hwy 58	0.11	East	Crossgradient	Case Closed



The above listed LUST facilities have received a “Case Closed” status from the Tennessee Department of Environment and Conservation (TDEC). A Case Closed status is granted to those sites which do not exhibit levels of contamination requiring remediation, have been remediated to the satisfaction of TDEC, or are not suspected to represent a significant threat to human health or the environment. As such, none of these sites are suspected to have had a negative environmental impact on the Subject.

Property Name/ Address	Distance (Mile)	Direction	Presumed Hydrogeologic Relationship	Regulatory Status
Power Equipment Company 4295 Hwy 58	0.36	West- Southwest	Crossgradient	Tanks Closed/Trust Eligible
Closed BP Oil 4428 Hwy 58	0.12	East	Crossgradient	No Tank Information/Trust Eligible

The above LUST TRUST facilities are eligible for funding from the Tennessee Petroleum UST Fund, which, upon payment of a deductible for each release reported, provides money to assist with remediation of contamination, if needed. The facilities have paid money into the fund in order to be eligible. While specific information regarding the type or date of release is not available for the above facilities, the facilities are not considered an environmental concern to the Subject, based on the crossgradient topographic locations and respective distances of the facilities.

Tennessee and Tribal Institutional Control/Engineering Control Registries

The Tennessee and Tribal Institutional Control/Engineering Control Registries contain listings of those sites which have either engineering and/or institutional controls in place. Engineering controls include various physical control devices such as fences, caps, building slabs, paved areas, liners and treatment methods to eliminate pathways for regulated substances to enter the environment or effect human health. Institutional controls include administrative measures, such as groundwater use restrictions, construction restrictions, property use restrictions and post remediation care requirements intended to prevent exposure to contaminants remaining on site. Deed restrictions (Activity and Use Limitations) are generally required as part of institutional controls.

Analysis/Comment: The CER did not identify the Subject on the Tennessee and Tribal Institutional or Engineering Control registries.



Tennessee and Tribal Voluntary Cleanup Oversight and Assistance Program (VOAP) Sites

The VOAP offers people the opportunity to work proactively with state government to address necessary cleanup of a property to return it to productive use. In return for their efforts, participants can receive a No Further Action letter and a release of liability for areas where investigation and cleanup is conducted. The program is open to everyone with an interest in addressing contamination at a site. The following are examples of situations where this program is currently used.

- To resolve potential liability of an innocent landowner at a contaminated site,
- To address potential liability at a site for a prospective owner,
- To establish a legal basis for enforcement of institutional controls to limit future liability at a site resulting from it progressing to uses with increased risk,
- As an alternative to receiving a unilateral order from the Commissioner to investigate and clean up an inactive hazardous substance site.

The VOAP is participating as part of Tennessee's state response program under the Small Business Liability Relief and Brownfields Revitalization Act. As a result, program participants may receive protection from intervention by U.S. EPA at eligible sites.

Analysis/Comment: The CER did not identify VCP sites within the AMSD.

Tennessee and Tribal Brownfield Sites

The Division of Remediation's "Innocent Party" Agreement ("IPA") provides the most protection in a cleanup agreement available from the TNDEC. The Division can offer "innocent parties" an upfront agreement that gives liability protection and assures that a site is safe for future uses. The following elements characterize the program:

- Site closure requirements;
- Liability protection from all TDEC regulatory programs;
- A negotiated apportioned liability as it pertains to generators and other responsible parties;
- Protection for third party lawsuits;
- Agreement from the state's regulatory experts that a property is safe for future uses;

- Produces a 42 U.S.C. §9613(f)(4) (“CERCLA”) settlement;
- Flexibility on the amount of the VOAP entry fee; and
- Respect and appreciation for the interest of the innocent party.

The intent of the IPA is to return sites with known or suspected contamination to limited or full use. The IPA will address liability for past contamination that otherwise tends to limit the use of Brownfield sites.

Analysis/Comment: The CER did not identify Brownfield sites within the AMSD.

Tennessee Drycleaner Sites

This database lists all active and inactive, registered drycleaners.

Analysis/Comment: The CER identified one Drycleaner site within the AMSD:

Property Name/ Address	Distance/ Direction	Facility ID No.	Presumed Hydrogeologic Relationship	Regulatory Status
Kleen-A-Matic 4501 Highway 58	Adjacent/ West	D-33-103	Crossgradient	No violations, spills, or releases reported

According to on-site personnel, the above-listed facility has operated at the current location since approximately 1950. The facility currently conducts dry cleaning operations using Stoddard solvent, a petroleum-based cleaning solvent. Reportedly, the current dry cleaning equipment has been used at the facility since at least 1980. Prior to Stoddard solvent, the solvent that was used is unknown.

This facility is not listed in any databases indicating that it is a generator of hazardous waste, nor is it reported as having had any spills, releases, or violations. However, based on its proximity to the Subject, length of operations (50+ years, the nature of drycleaning chemicals, their long-term persistence in the environment, and the harmful breakdown product that can occur when denatured (i.e. vinyl chloride); it is possible that contamination originating at this facility has entered the soils and groundwater in the surrounding area. Notwithstanding, IVI reviewed a previous subsurface study conducted in February 2007, which was entitled *Soil Vapor Survey Report*, prepared by MEI (see Section 5.6). This survey involved the use of six (6) Gore-Sorber modules installed within the proposed building (Starbucks) footprint to confirm the presence or absence of vapors emanating from soil or groundwater contaminated by dry cleaning solvent from this adjacent facility. The modules were installed to a total depth of 30” below ground surface (bgs). The survey did not report concentrations of volatile organic compounds (VOCs) exceeding the Permissible Exposure Limits (PELs)



as established by the National Institute of Occupational Safety and Health (NIOSH) and the Tennessee Occupational Safety and Health Administration (OSHA).

Of importance, this survey did not include the collection of soil or groundwater samples at the Subject and only addresses the potential of vapors flowing through a building and potentially harming employees and/or patrons. Based on the results of this survey, a vapor intrusion issue is not a concern. Furthermore, if it is determined that groundwater contamination has migrated to the Subject, it is not suspected that the subject property owner would be liable for remediation of contaminated groundwater originating at this adjacent drycleaner. Additionally, since the Subject is not provided potable water via an on-site water well and since groundwater at the site is greater than 20 feet bgs, the threat to human health from solvent impacted groundwater is greatly diminished. Based on the foregoing, no further investigation is warranted.

7.1 Chemical Storage and Usage

With the exception of chemicals customarily used for routine building maintenance and cleaning, IVI did not observe any hazardous chemicals stored on-site. For the most part, the maintenance chemicals are stored in the maintenance closet. Of note, floor drains were not observed in the vicinity of the chemical storage areas. In addition, housekeeping was generally considered satisfactory. The chemicals, which are stored in their original containers, do not appear to represent an impact to the environmental quality of the site provided that they are used as intended, properly handled, and the regulations pertaining to their usage are followed.

7.2 Bulk Storage Tanks**Underground Storage Tanks (USTs)**

No USTs were identified on the subject property and no common indicators of USTs such as vent pipes, fill ports, manways, pavement cuts, fuel gauges or dispensers were observed. In addition, according to Mr. Brian Powell, there are no USTs on-site. Furthermore, the subject site was not identified on the Tennessee list of registered UST facilities.

No underground storage tanks were reportedly removed, closed-in-place or abandoned at the site and no common indicators of closed tanks were observed.

Aboveground Storage Tanks (ASTs)

No ASTs were observed and IVI did not identify any equipment, which should require such tanks. Moreover, visual indicators of former site ASTs, such as tank cradles, secondary containment structures, tank pedestals, etc., were not observed. In addition, according to the site contact, there are no ASTs on-site.

7.3 Site Waste and Wastewater**Solid Waste**

Non-hazardous solid waste is disposed of in dumpsters and is removed from the Subject on a regular basis by Waste Services. Potential sources of contamination, such as waste oil or automobile batteries, were not observed in the vicinity of the dumpsters.

Sanitary Sewage

Sanitary sewage disposal is provided by the municipality. IVI did not observe any sources of wastewater or liquid discharge into the sewer other than sanitary sewage.

Hazardous Waste

No hazardous waste was observed or reported to be generated on the Subject. Furthermore, IVI's review of the USEPA's database of sites regulated under RCRA did not identify the Subject as a generator of hazardous waste.

7.4 Stained Soil, Stained Pavement, or Stressed Vegetation

There was no evidence of significant soil staining, stained pavement, or stressed vegetation observed on-site.

7.5 Liquid Discharges

No visible evidence of liquid discharges, suspected to represent an environmental concern were observed during our survey.

7.6 Pools of Liquid

IVI did not observe significant standing surface water or pools containing liquids likely to be hazardous substances or petroleum products.

7.7 Pits, Ponds, or Lagoons

IVI did not observe any pits, ponds, or lagoons on the Subject.

7.8 Wells

IVI did not identify on-site dry wells, irrigation wells, injection wells, observation wells, monitoring wells, potable water wells, recovery wells or abandoned wells.

7.9 On-Site Fill

Based on our observations, it does not appear that fill has been imported onto the subject property.

7.10 Drums and Containers for Storing Waste

With the exception of non-hazardous solid waste containers, IVI did not identify containers suspected of storing waste. With respect to the non-hazardous solid waste containers, no significant environmental concerns were noted.

7.11 Floor Drains and Sumps

IVI did not identify any floor drains or sumps that were stained, emitting foul odors, or connected to an on-site sewage disposal system, or located adjacent to chemical storage areas.

7.12 Odors

IVI did not identify strong, pungent, or noxious odors suspected to represent an environmental concern.

7.13 Air Emissions

IVI did not identify processes or equipment that emits noticeable vapors or fumes.

7.14 Polychlorinated Biphenyls (PCBs)

IVI observed one utility-owned pad-mounted electrical transformer on-site. According to Mr. Powell, the transformer was recently installed as part of the existing improvements. The previous building had used overhead power, and all lines and poles for the previous electrical surface had been removed from the property.

Based on its age, it is unlikely that the transformer, which was not labeled, contains PCBs. Of importance, the electrical transformer was observed to be in good condition.

Notwithstanding the foregoing, in accordance with *Title 40—Protection of Environment, Chapter 1—Environmental Protection Agency, Subchapter R—Toxic Substance Control Act (TSCA), Part 761—Polychlorinated Biphenyls (PCBs), Manufacturing, Processing, Distribution in Commerce, and Use Prohibitions*, the owner of the transformers, Electric Power Board (EPB), is responsible for the transformers' maintenance and remediation in the event of a leak.

7.15 Asbestos-Containing Material (ACM)

Based on the age of the building, it is unlikely that appreciable quantities of asbestos containing materials have been used in the construction of the existing improvements.

7.16 Lead-in-Drinking Water

The Subject was constructed after the 1986 ban on lead containing solder used to sweat copper drinking water piping. As a result, it is unlikely that the site's

plumbing system leaches lead in to the drinking water. Moreover, according to the local water utility, the water supplied to the Subject is within federal, state, and local water quality standards.

7.17 Radon

Based on statistical information maintained within the U.S. Department of the Interior and U.S. Geological Survey's *Geologic Radon Potential*, dated 1993, radon concentrations in Hamilton County average 1.6 picocuries per liter (pCi/L), which is below the 4.0 pCi/L action level established by the USEPA. Based solely on this data, it is unlikely that radon represents an environmental concern at this time.

7.18 Lead-Based Paint (LBP)

Since the Subject was constructed after the Consumer Product Safety Commission's 1978 ban on the sale of LBP to consumers and the use of LBP in residences, it is unlikely that LBP exists in locations and quantities suspected to represent an environmental concern.

8.1 Present Owners

IVI sent a Pre-survey Questionnaire and an AAI User Questionnaire to the site contact and the User, respectively. The purpose of these questionnaires was to disclose any previous or existing hazardous waste or toxic material conditions, which may not have been apparent at the time of our site reconnaissance and to satisfy the User interview all appropriate inquiry requirements.

As of this writing, the site contact nor the User have returned the completed questionnaires. IVI recommends that copies of the completed questionnaires be obtained.

8.2 User**8.2.1 Title Records**

A copy of the Subject's Chain-of-Title has not been provided to IVI for review.

8.2.2 Environmental Clean Up Liens and Activity and Use Limitations (AULs)

The User has not returned the AAI User Questionnaire.

8.2.3 Specialized Knowledge

The User has not returned the AAI User Questionnaire.

8.2.4 Relationship of Purchase Price to Fair Market Value Due to Contamination in Connection with the Subject

The User has not returned the AAI User Questionnaire.

8.2.5 Common Knowledge or Reasonably Ascertainable Information

The User has not returned the AAI User Questionnaire.

8.2.6 Purpose for Conducting the Phase I Environmental Site Assessment

The User has not returned the AAI User Questionnaire.

8.2.7 Proceedings Involving the Property

The User has not returned the AAI User Questionnaire.

8.3 Key Site Manager**8.3.1 Historic Site Use**

According to Mr. Brian Powell, the site contact, who has been involved with the property for the past year, the Subject was previously used as a commercial business prior to construction of the existing improvements.

8.3.2 Proceedings Involving the Property

Cole Companies had no knowledge of pending, threatened, or past litigation, administrative proceedings, or notices from governmental agencies regarding violations of environmental laws regarding hazardous substances or petroleum products.

8.4 Occupants

According to Mr. Joe Williams, Managing Broker of the adjacent business, Century 21, an approximately 30-year occupant of the adjacent building, the Subject site was formerly improved with a Waffle House and a Pizza Hut. In addition, Mr. Williams told IVI that he was unaware of any environmental problems in connection with the Subject.

8.5 Past Owners

IVI was unable to locate the site's former owner.

8.6 Local Regulatory Agency Interviews and/or File Reviews**Fire Department**

IVI has sent a request to the East Chattanooga Fire Department for environmental information such as underground storage tank registration pertaining to the subject property. As of this writing, the Fire Department has not responded to our request. Should receipt of a response from the Fire Department change the conclusions of this report, Cole Companies will be notified in writing by IVI.

Health Department

IVI has sent a request to the local Health Department for environmental information pertaining to the subject property. As of this writing, the Health Department has not responded to our request. Should receipt of a response from the Health Department change the conclusions of this report, Cole Companies will be notified in writing by IVI.

Tax Assessor

According to the files of the Hamilton County Assessor of Property, no environmental liens are filed in their office with respect to the subject property. Tax assessor files identified NENR Investments, LLC as the current property owners. No additional information was obtained from the assessor; however, based on information provided in a previous report, previous owners of the Subject were identified as Swifty Car Wash of North Georgia, LLC, and Jack Edwards and Rodney Hall Edwards, Trustees.

IVI has performed a Phase I Environmental Site Assessment in conformance with the scope and limitations of ASTM Standard Practice E1527-05 of the Starbucks - Chattanooga, located at 4503 Highway 58, Chattanooga, Tennessee. Any exceptions to, or deletions from, the standard practice are described within Section 2.0 of this report. This assessment has revealed no evidence of recognized environmental conditions in connection with the Subject and no further investigation is currently recommended.

- 10.1** This report has been prepared in compliance with the ASTM standard entitled “Standard Practice for Environmental Site Assessments: Phase I Environmental Site Assessment Process” E1527-05.
- 10.2** The observations described in this report were made under the conditions stated herein. The conclusions presented in the report were based solely upon the services described therein, and not on scientific tasks or procedures beyond the scope of described services within the constraints imposed by the client. The work described in this report was carried out in accordance with the Terms and Conditions of the contract.
- 10.3** In preparing this report, IVI has relied on certain information provided by federal, state, and local officials and other parties referenced therein, and on information contained in the files of governmental agencies, that were readily available to IVI at the time of this assessment. Although there may have been some degree of overlap in the information provided by these various sources, IVI did not attempt to independently verify the accuracy or completeness of all information reviewed or received during the course of this site assessment. Observations were made of the site and of the structures on the site as indicated in this report. Where access to portions of the site or to structures on the site was unavailable or limited, IVI renders no opinion as to the presence of direct or indirect evidence relating to petroleum substances, hazardous substances, or both, in that portion of the site and structure. In addition, IVI renders no opinion as to the presence of indirect evidence relating to hazardous material or oil, where direct observation of the ground surface, interior walls, floors, ceiling or a structure is obstructed by objects or materials, including snow, covering on or over these surfaces.
- 10.4** As part of this assessment, IVI submitted requests for information via the Freedom of Information Act (FOIA) to various governmental agencies. As of the preparation of this report these requests may not have been fulfilled. The conclusions of this report are subject to change upon receipt of a response from these FOIA requests.
- 10.5** IVI does not represent that the site referred to herein contains no petroleum or hazardous or toxic substances or other conditions beyond those observed by IVI during the site walkthrough.
- 10.6** IVI has produced this document under an agreement between IVI and Cole Companies. All terms and conditions of that agreement are included within this document by reference. Any reliance upon this document, or upon IVI’s performance of services in preparing this document, is conditioned upon the relying party’s acceptance and acknowledgement of the limitations, qualifications, terms, conditions and indemnities set forth in that agreement, and property ownership/management disclosure limitations, if any. It is not to be relied upon by any party other than Cole Companies nor used for any purpose other than that specifically stated in our Agreement or within this Report’s Introduction section without IVI’s advance and express written consent.
- 10.7 TIME LIMITATION TO ENACT CLAIM AGAINST IVI** If in the opinion of the client, or any third party claiming reliance on IVI’s report or services, that IVI was negligent or in breach of contract, such aforementioned parties shall have one year from the date of IVI’s site visit to make a claim.
- 10.8** Mold and indoor air quality issues are excluded from the scope of this report.

Tennessee Starbucks Portfolio
Chattanooga, Tennessee



1

Front Facade of Subject



2

Entrance to Subject



3

Site Grounds



4

Site Grounds



5

Drive-Through Window



6

Grease Trap Location in Drive-Through



7

View of Interior



8

Utility-Owned Electric Transformer



9

Backflow Prevention Device and Drainage Area along front of Subject



10

Surrounding Property to the Southeast



11

Surrounding Property to the North



12

Surrounding Property to the South

Tennessee Starbucks Portfolio
Chattanooga, Tennessee



13

Surrounding Property to the East



14

Surrounding Property to the West – Adjacent Cleaners



PROPERTY CONDITION & ENVIRONMENTAL
DUE-DILIGENCE

IVI DUE DILIGENCE SERVICES, INC.

105 Corporate Park Drive, Suite 115
White Plains, New York 10604
(914) 694-9600 (tel)
(914) 694-8549 (fax)
www.ivi-intl.com

September 20, 2007

Ms. Julie Denham
(602) 716-8872 (tel)
(fax)

Re: Phase I Site Assessment
Retail (under construction)
4503 Highway 58
1860 North Eastman Road
Chattanooga, Tennessee
IVI Project No. 70923604
IVI Property No. 101

Dear Ms. Denham:

On behalf of Cole Companies, IVI has been retained to conduct a Phase I Site Assessment of the above referenced properties.

Attached are our Pre-Survey Questionnaire and Document & Information Checklist, which we are requesting that someone knowledgeable of each site complete and return by fax to our office. Your quick response to provide this information will facilitate both the commencement of our survey and the completion of our reports. Furthermore, these documents, along with your responses, will appear as exhibits in our reports. Please print out a separate copy of this document for each property, and indicate the name, address, and size of each property.

Sincerely,

IVI DUE DILIGENCE SERVICES, INC.

Peter Biolchini
Senior Project Manager

IVI Due Diligence Services, Inc.

PROPERTY CONDITION & ENVIRONMENTAL
DUE-DILIGENCE

105 Corporate Park Drive Suite 115
White Plains, New York 10604
(914) 694-9600 (tel)
(914) 694-8549 (fax)

Phase I Environmental Site Assessment Pre-Survey Questionnaire

Someone familiar with the site should complete this questionnaire prior to our site visit. For those questions that are not applicable, please respond "N/A", and "U/K" for those questions in which the answer is not known. If you have any questions about how to answer any of the questions, please call IVI. If additional pages for responses are necessary, please attach hereto and reference it to the appropriate question number. Upon completing this form, please fax it to the above fax number. This document and your written response will be included as an exhibit in the final report.

Project Name:

Project Manager:

Street:

IVI Project No.: 70923604

City/State:

Date:

Key Site Contact: Ms. Denham

Telephone:

Fax:

A. GENERAL

PREPARER

1. Name, title and telephone number of person completing this questionnaire:

Name

Title

Signature

Telephone Number

2. How long has the preparer been familiar with the site or facility?
If less than five years, who held the position prior?

3. Property Owner/Occupant Information

Owner's Name

Owner's Address

Occupant's Name

Occupant's Address

VALUATION REDUCTION

Was/is the purchase price of the Subject property significantly less than the purchase price of comparable properties due to environmental conditions?

Yes No U/K

If yes, please explain below.

B. Property Description

1. Land

a. Size of Parcel? _____ Acres

b. Shape of Parcel? Rectangular Irregular Other

c. Are there any surface waters or wetlands on the site? Yes No U/K

d. Is there a well on the site? Yes No U/K

If so, what type of well is it?:

- Drinking Water
- Irrigation
- Monitoring
- Dry Well

Have contaminants in excess of governmental



- guidelines been identified in the water? Yes No
- e. Was or is there a septic system on the property? Yes No U/K
If so, is the septic system currently in use? Yes No
- f. Has fill been imported onto the Subject? Yes No U/K
- g. Are there currently or has there previously been waste treatment or disposal pits, ponds, or lagoons on the site? Yes No U/K
- h. Where is the site's stormwater discharged to? _____

B. PROPERTY DESCRIPTION – continued

2. **Site Improvements** This includes all buildings N/A
- a. Describe the size (square foot) of the existing building(s).
- b. How old is the building(s)?
- c. Describe the heating and cooling system.
- d. Who provides the following utilities?
- Water: _____
- Sanitary Sewer: _____
- Storm Drainage: _____
- Natural Gas: _____
- Electric: _____
- e. Are there any floor drains on the site? Yes No U/K
If so, where do they discharge to?

3. Site History

- a. Were there any buildings or other improvements on the property prior to the existing improvements? Yes No U/K
If so, what were they?
- b. Is or has the property been used for industrial or agricultural purposes, or as a gasoline station, auto repair, dry cleaner, junkyard, or landfill? Yes No U/K
If so, please describe.

B. PROPERTY DESCRIPTION – continued

4. Site Operations

To the best of your knowledge, do any of the following operations take place on the Subject or have ever taken place on the Subject:

- Dry Cleaning: Yes No
- Battery Storage/Sales: Yes No
- Paint Storage/Sales: Yes No
- Petroleum Storage/Sales: Yes No
- Photo or X-Ray Finishing: Yes No
- Electronic Equipment
Assembly or Manufacturing: Yes No
- Solvent Storage or Sales: Yes No
- Chemical Manufacturing/Sales: Yes No
- Automobile Storage, Repair, or Disposal: Yes No
- Agriculture: Yes No
- Medical or Dental Offices: Yes No

5. Previous Studies/Documentation

- a. Do you have any knowledge of previously prepared Environmental Site Assessment Reports, asbestos surveys, lead-based paint studies or testing (soil, groundwater, tank tightness testing, lead-based paint testing, asbestos testing, indoor air quality, mold (bacteria and fungi testing), etc.) conducted on the site? If so, please either provide copies of the reports or list the title, date, preparer and recipient of such report(s) below:

I have no knowledge of any environmental related studies or reports prepared on the Subject.

- b. Are you in possession of a title report, site drawings, building drawings and specifications and/or a survey for the site? Yes No

If so, please provide copies of same.

Please provide all available environmental information from yours or your Client's records including, but not limited to, documentation in connection with any pending or threatened public or private proceedings or litigation with respect to environmental liability, environmental permits and permit applications, underground and above ground tank registration and information (including removal and testing of such tanks), environmental reports, asbestos, lead-based paint or indoor air quality studies, spill information and compliance information and programs.

C. SURROUNDING PROPERTIES

1. Has any adjoining properties been used for industrial purposes, or as a gasoline station, auto repair shop, junkyard, dry cleaner or landfill? Yes No U/K
If so, please explain.
2. Are you aware of any contamination conditions on adjoining or nearby properties? Yes No U/K
3. Are there any open surface waters or wetlands adjacent to the site? Yes No U/K
4. Are you aware of any active or former waste treatment or disposal pits, ponds, or lagoons on adjacent or nearby sites? Yes No U/K
5. Is any neighboring property engaged in the storing, transporting or disposal of hazardous waste, or chemicals? Yes No U/K

D. REGULATORY

1. Has the property ever been subject to any environmental enforcement action by the federal, state local government? Yes No U/K
If so, please explain.
2. Do you have any knowledge of pending or contemplated environmental actions against the Subject or neighborhood properties? Yes No U/K
If so, please state the circumstances.
3. Has there been any formal or informal citizen or tenant complaints regarding environmental or health matters in connection with the Subject? Yes No U/K
If so, please explain.

E. ASBESTOS

1. Do you have knowledge of any materials or substances on the site that are known or suspected to contain asbestos? Yes No U/K
If so, what materials and where are they located?

E. ASBESTOS – continued

2. Has an inspection for asbestos ever been conducted on the Subject? Yes No U/K
3. Has asbestos been removed from the Subject? Yes No U/K
4. Does the building have:
- Spray-on or troweled-on fireproofing, insulation or finishes? Yes No U/K
 - Insulation on piping, boilers, tanks, chillers, or other mechanical equipment? Yes No U/K
 - Transite used in cooling towers, exterior walls, ceilings fascia panels, etc.? Yes No U/K
 - Resilient floor tile? Yes No U/K
 - Suspended acoustical ceiling tiles? Yes No U/K
 - A built-up or rolled roofing system? Yes No U/K

F. PCBs

1. Are there any on-site electrical transformers? Yes No U/K
- If so, do any of the transformers contain PCBs? Yes No U/K
- Who owns the transformers and where are they located?
2. Did any on-site transformers formerly contain PCBs, but later had the dielectric fluid replaced? Yes No U/K
3. Is there any hydraulic equipment such as elevators or automotive lifts on-site? Yes No U/K
- If so, who services the equipment?
- Are you aware of any hydraulic fluid leaks or evidence of leakage such as unexplained fluid loss in connection with the hydraulic equipment? Yes No U/K

F. Storage Tanks

1. Are there any (active or inactive) Underground Storage Tanks ("UST") or Aboveground Storage Tanks ("AST") on the site? Yes No U/K

If so, please fill out the following schedule:

Active or Inactive Tanks

Location of Tank	Size of Tank (Gallons)	AST or UST	Tank Contents	Age of Tank (Years)	Does the Tank Have Corrosion Protection? (Yes/No)	Does the Tank Have Leak Detection? (Yes/No)	Is the Tank In-Use? (Yes/No)

Have any of the tanks been tightness tested? Yes No U/K

1. Do you have any knowledge of tanks that were either removed or closed in-place at the site? Yes No U/K

If so, please fill out the following schedule:

Tanks Removed or Closed In-Place

Location of Former Tank	Size of Tank (Gallons)	AST or UST	Tank Contents	Tank Removal Company	Year Tank Was Removed

H. LEAD

1. Are you aware of any lead-based paint (“LBP”) applications on the site? Yes No U/K
2. Has LBP testing been conducted? Yes No U/K
3. Have there been any reported incidences of children with elevated blood lead levels residing at the site? Yes No U/K
4. Are there any children younger than 7 years old residing at the site or frequenting the site on a daily basis? Yes No U/K
5. Have any LBP abatements been conducted? Yes No U/K
6. Has the water been tested for lead? Yes No U/K

If so, please provide a copy of the results

I. HAZARDOUS MATERIALS

1. Are hazardous materials or chemicals stored or used on-site? Yes No U/K

If so, please fill out the following schedule (attach separate page if more room is required):

Schedule of Hazardous or Toxic Substances Stored On-Site

Material Type	Quantity (Gallons)	Location

2. Are there any hazardous or medical waste or fluids generated or used that employ an outside service for their periodic supply and removal? Yes No U/K

If so, please provide the name, address, & telephone number of the disposal company and the facility generating the waste.

J. INDOOR AIR QUALITY

1. Have strong mold odors and/or mold staining been observed onsite? Yes No U/K
2. Has there been any employee or tenant reports of symptoms consistent with mold contamination or other indoor air quality concerns? Yes No U/K
3. Are you aware of elevated radon gas concentrations on-site? Yes No U/K

K. AAI USER QUESTIONNAIRE

In order to qualify for one of the Landowner Liability Protections (LLPs) offered by the Small Business Liability Relief and Brownfield's Revitalization Act of 2001 (the "Brownfield's Amendments"), the user must provide the following information (if available) to the environmental professional. Failure to provide this information could result in a determination that "all appropriate inquiry" is not complete.

1. Are you aware of any environmental cleanup liens against the property that are filed or recorded under federal, tribal, state or local law? Yes No U/K

2. Are you aware of any Activity and Use Limitations (AULs), such as engineering controls, land use restrictions or institutional controls that are in place at the site and/or have been filed or recorded in a registry under federal, tribal, state or local law? Yes No U/K

3. Do you have any specialized knowledge or experience related to the property or nearby properties? For example, are you involved in the same line of business as the current or former occupants of the property or an adjoining property so that you would have specialized knowledge of the chemicals and processes used by this type of business? Yes No U/K

4. Does/Did the purchase price paid for this property reasonably reflect the fair market value of the property? Yes No U/K

If you conclude that there is a difference, have you considered whether the lower purchase price is because contamination is known or believed to be present at the property? Yes No U/K

5. Are you aware of commonly known or reasonably ascertainable information about the property that would help the environmental professional to identify conditions indicative of releases or threatened releases? For example:
 - (a.) Do you know the past uses of the property? Yes No U/K

 - (b.) Do you know of specific chemicals that are present or once were present at the property? Yes No U/K

 - (c.) Do you know of spills or other chemical releases that have taken place at the property? Yes No U/K

 - (d.) Do you know of any environmental cleanups that have taken place at the property? Yes No U/K

6. Based on your knowledge and experience related to the property are there any obvious indicators that point to the presence or likely presence of contamination at the property? Yes No U/K

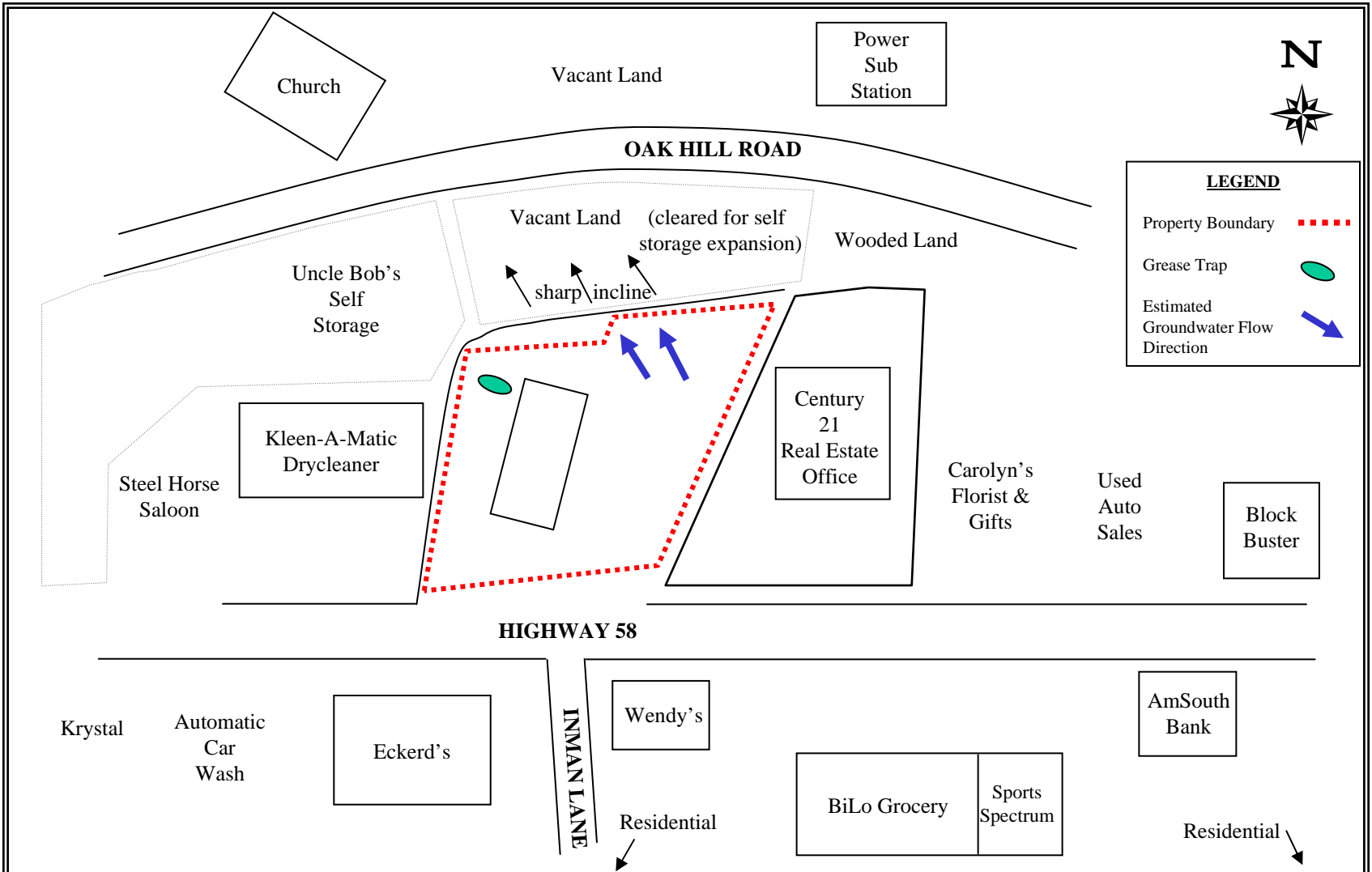

SITE PLAN

Starbucks
4503 Highway 58
Chattanooga, Tennessee

IVI DUE DILIGENCE SERVICES, INC.
105 CORPORATE PARK DRIVE
WHITE PLAINS, NY 10604
(914) 694-9600 (TEL)
(914) 694-3727 (FAX)

Project No: 70923604-101
Boundaries are approximate. Not to scale.

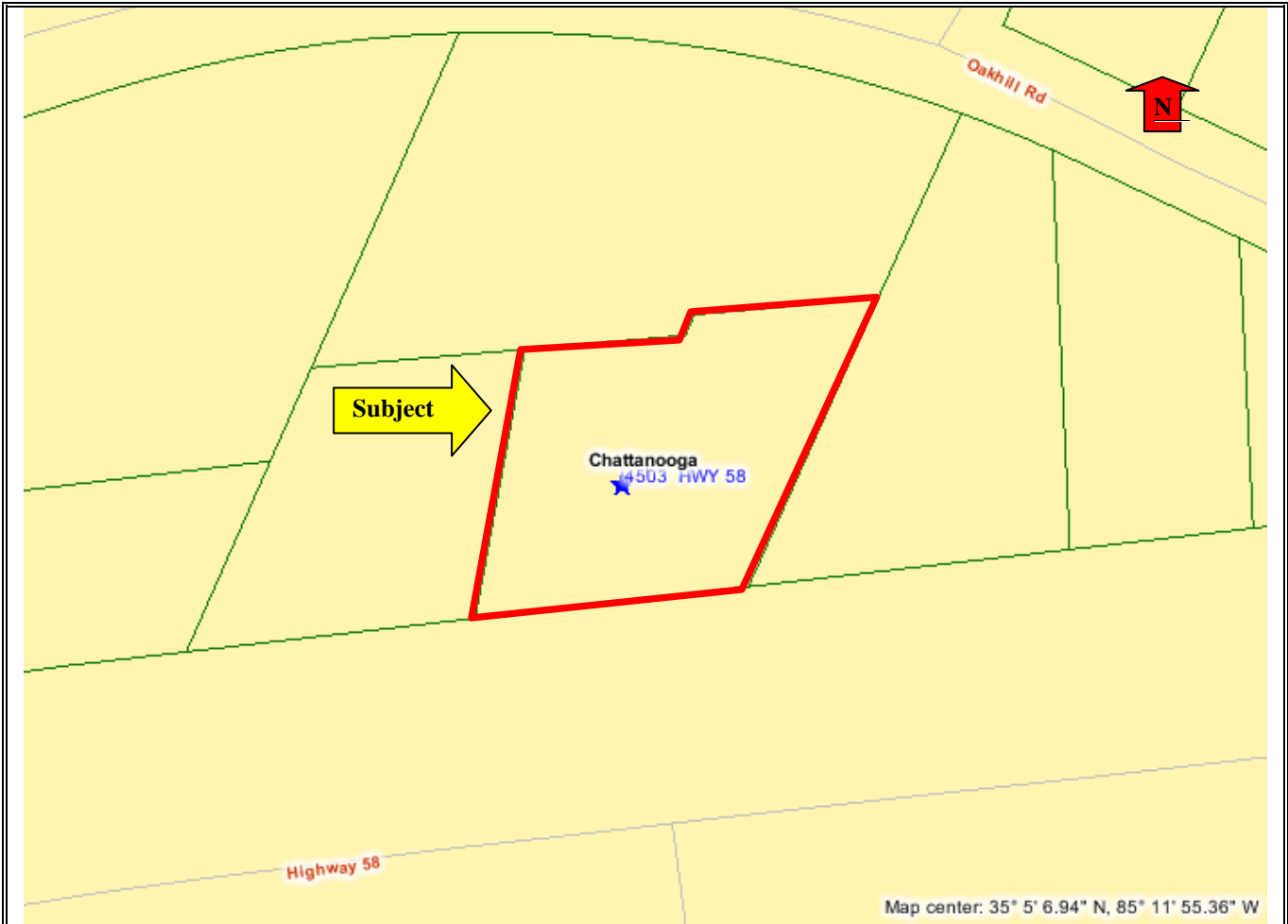

Tax Map

Source: Tax Assessor

Project Name: Tennessee Starbucks Portfolio
Chattanooga, Tennessee
Project Number: 70923604



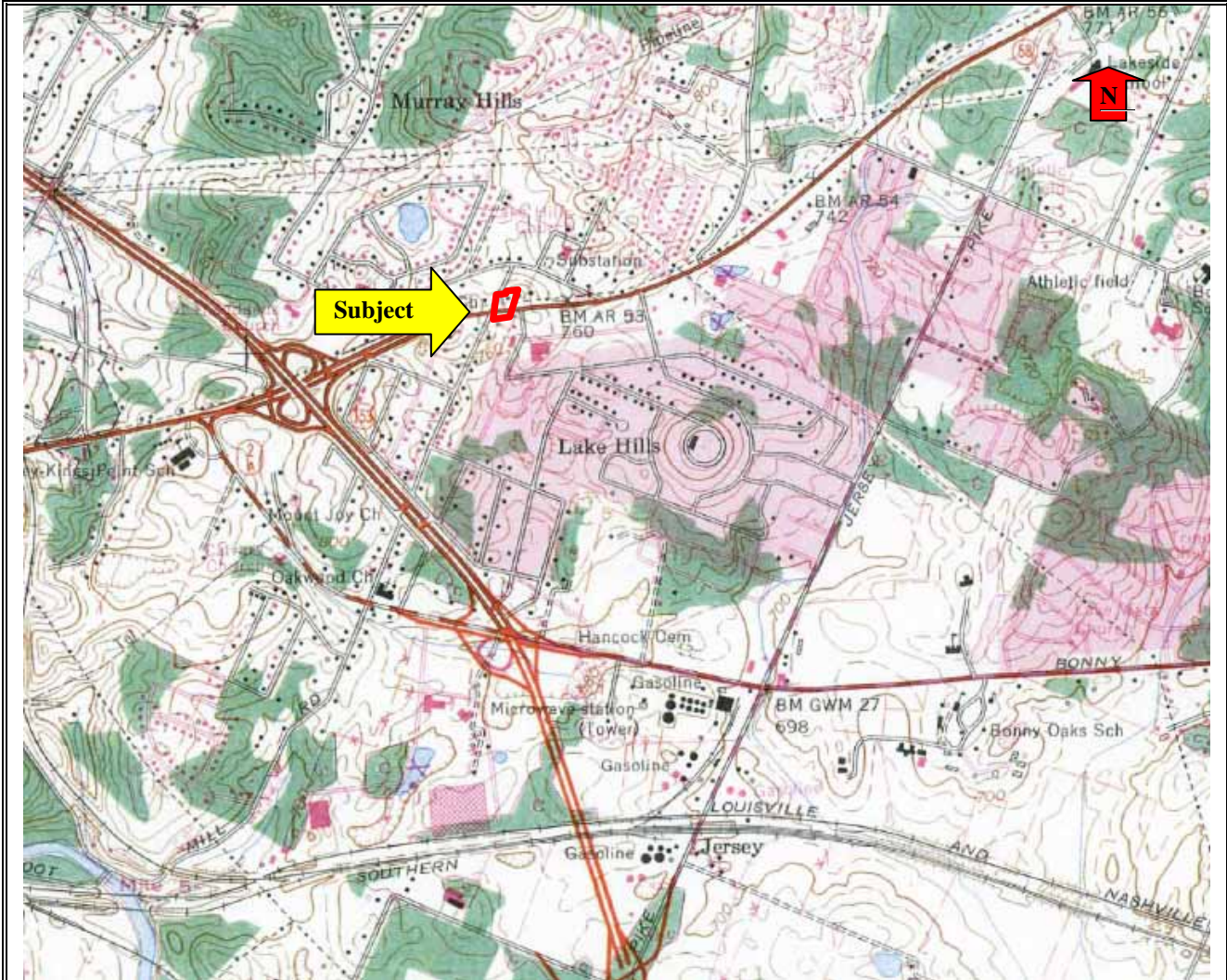

Historic USGS Topographic Map

Source: 7.5' USGS Quadrangle
East Chattanooga, Tennessee
 Date Revised: 1968

Project Name: Tennessee Starbucks Portfolio
 Chattanooga, Tennessee
 Project Number: 70923604



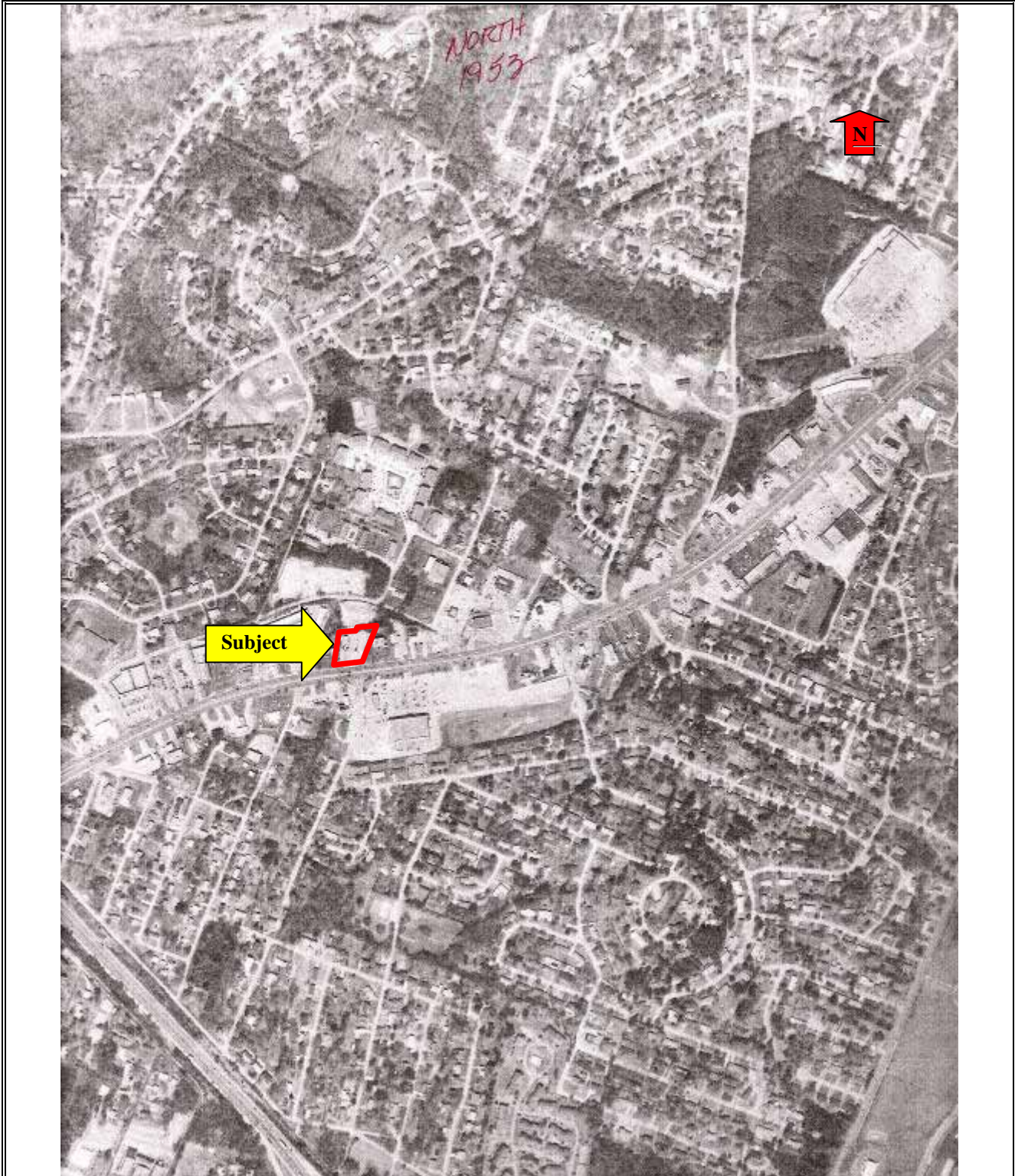

Historical Aerial Photograph
1953

Project Number: 70923604

Project Name: Tennessee Starbucks Portfolio
Chattanooga, Tennessee



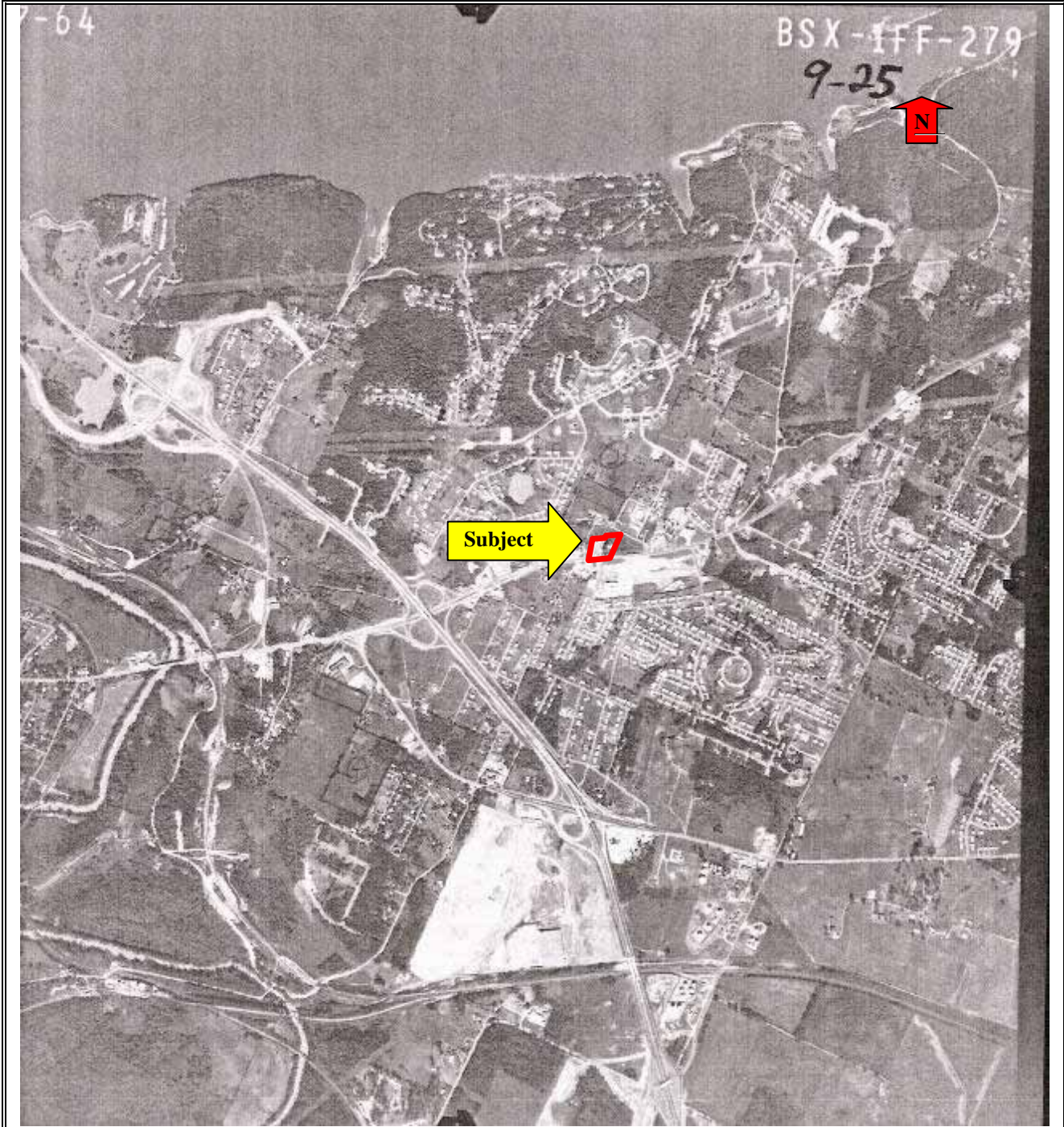

Historical Aerial Photograph
1964

Project Number: 70923604

Project Name: Tennessee Starbucks Portfolio
Chattanooga, Tennessee



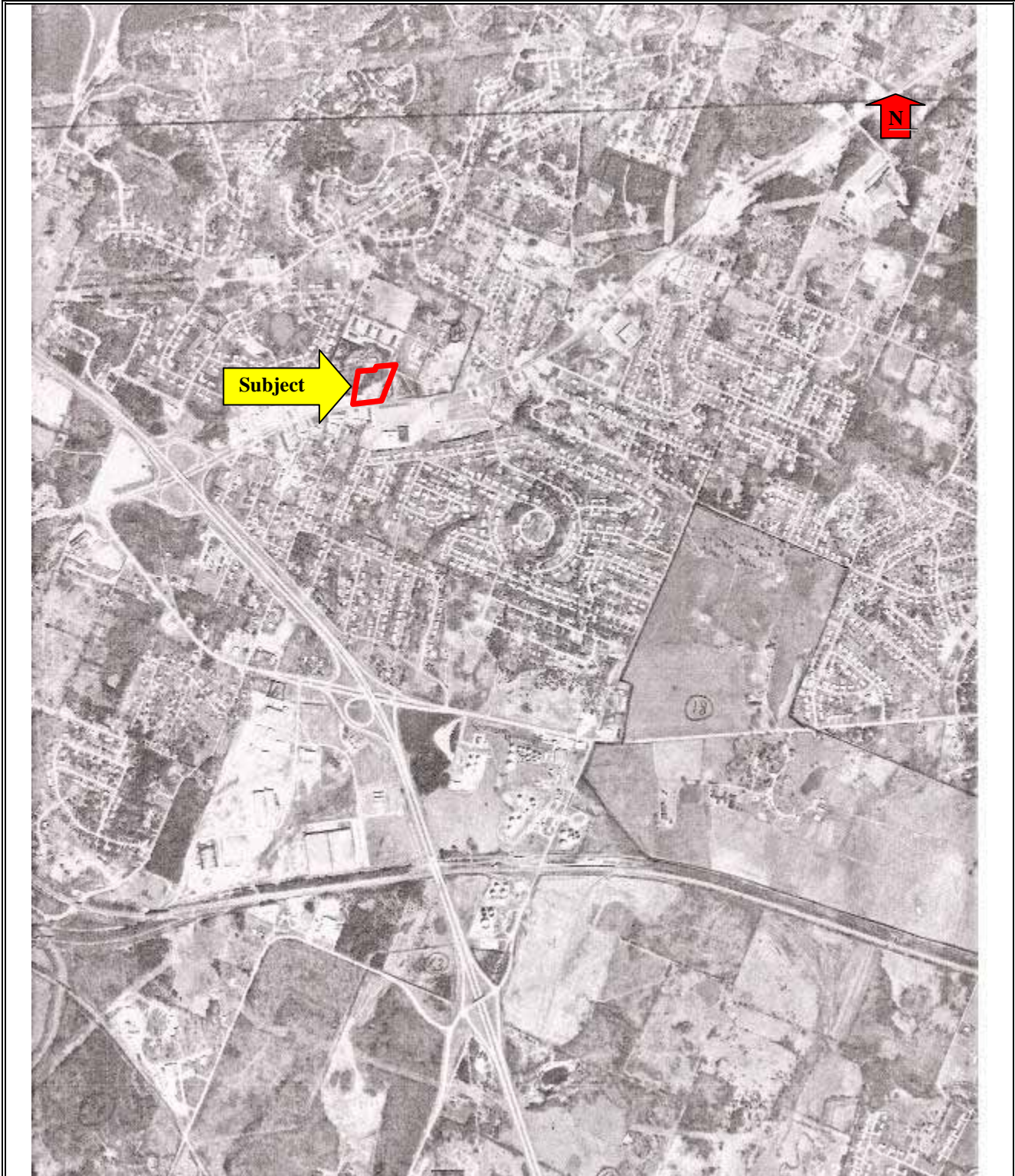

Historical Aerial Photograph
1972

Project Number: 70923604

Project Name: Tennessee Starbucks Portfolio
Chattanooga, Tennessee



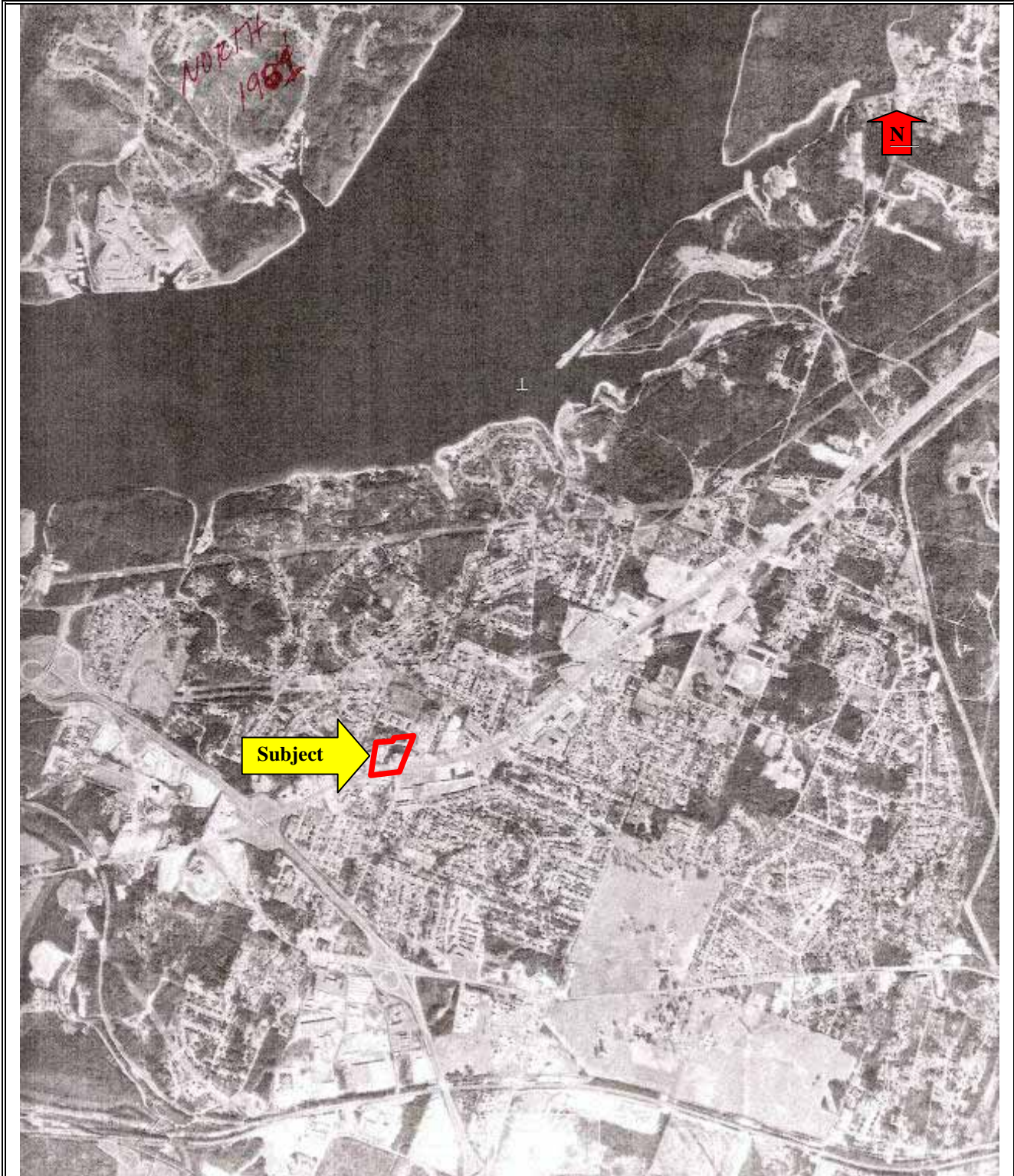

Historical Aerial Photograph
1981

Project Number: 70923604

Project Name: Tennessee Starbucks Portfolio
Chattanooga, Tennessee





Historical Aerial Photograph
1985

Project Number: 70923604

Project Name: Tennessee Starbucks Portfolio
Chattanooga, Tennessee



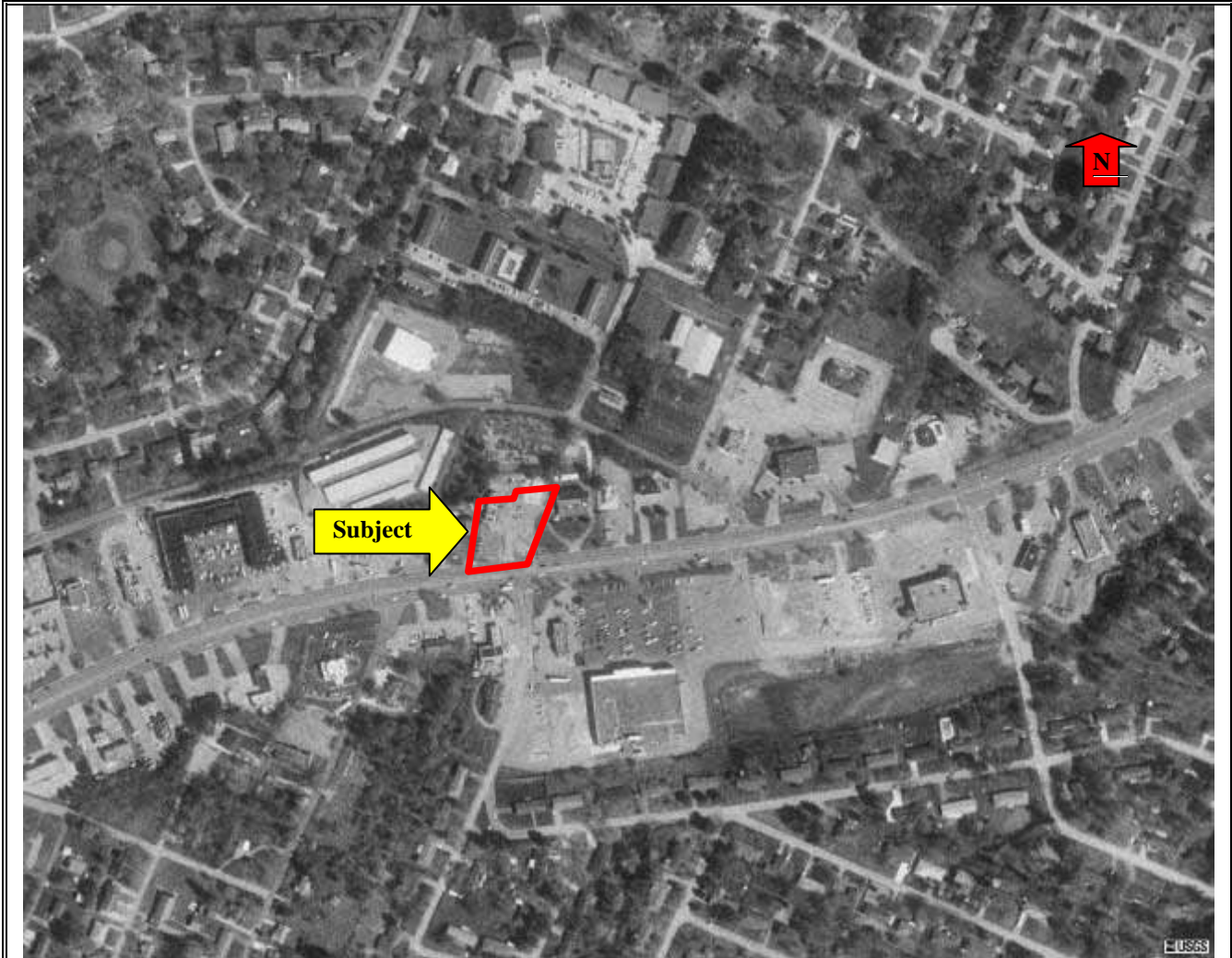

Historical Aerial Photograph
1997

Project Number: 70923604

Project Name: Tennessee Starbucks Portfolio
Chattanooga, Tennessee





Historical Aerial Photograph 2001

Project Number: 70923604

Project Name: Tennessee Starbucks Portfolio
Chattanooga, Tennessee





EDR® Environmental
Data Resources Inc

The EDR Radius Map with GeoCheck®

**4503 Highway 58
4503 Highway 58
Chattanooga, TN 37416**

Inquiry Number: 02045169.2r

October 03, 2007

The Standard in Environmental Risk Information

440 Wheelers Farms Road
Milford, Connecticut 06461

Nationwide Customer Service

Telephone: 1-800-352-0050
Fax: 1-800-231-6802
Internet: www.edrnet.com

TABLE OF CONTENTS

<u>SECTION</u>	<u>PAGE</u>
Executive Summary	ES1
Overview Map	2
Detail Map	3
Map Findings Summary	4
Map Findings	6
Orphan Summary	38
Government Records Searched/Data Currency Tracking	GR-1
 <u>GEOCHECK ADDENDUM</u>	
Physical Setting Source Addendum	A-1
Physical Setting Source Summary	A-2
Physical Setting Source Map	A-7
Physical Setting Source Map Findings	A-8
Physical Setting Source Records Searched	A-12
Orphan Details	OD-1

Thank you for your business.
Please contact EDR at 1-800-352-0050
with any questions or comments.

Disclaimer - Copyright and Trademark Notice

This Report contains certain information obtained from a variety of public and other sources reasonably available to Environmental Data Resources, Inc. It cannot be concluded from this Report that coverage information for the target and surrounding properties does not exist from other sources. **NO WARRANTY EXPRESSED OR IMPLIED, IS MADE WHATSOEVER IN CONNECTION WITH THIS REPORT. ENVIRONMENTAL DATA RESOURCES, INC. SPECIFICALLY DISCLAIMS THE MAKING OF ANY SUCH WARRANTIES, INCLUDING WITHOUT LIMITATION, MERCHANTABILITY OR FITNESS FOR A PARTICULAR USE OR PURPOSE. ALL RISK IS ASSUMED BY THE USER. IN NO EVENT SHALL ENVIRONMENTAL DATA RESOURCES, INC. BE LIABLE TO ANYONE, WHETHER ARISING OUT OF ERRORS OR OMISSIONS, NEGLIGENCE, ACCIDENT OR ANY OTHER CAUSE, FOR ANY LOSS OF DAMAGE, INCLUDING, WITHOUT LIMITATION, SPECIAL, INCIDENTAL, CONSEQUENTIAL, OR EXEMPLARY DAMAGES. ANY LIABILITY ON THE PART OF ENVIRONMENTAL DATA RESOURCES, INC. IS STRICTLY LIMITED TO A REFUND OF THE AMOUNT PAID FOR THIS REPORT.** Purchaser accepts this Report "AS IS". Any analyses, estimates, ratings, environmental risk levels or risk codes provided in this Report are provided for illustrative purposes only, and are not intended to provide, nor should they be interpreted as providing any facts regarding, or prediction or forecast of, any environmental risk for any property. Only a Phase I Environmental Site Assessment performed by an environmental professional can provide information regarding the environmental risk for any property. Additionally, the information provided in this Report is not to be construed as legal advice.

Copyright 2007 by Environmental Data Resources, Inc. All rights reserved. Reproduction in any media or format, in whole or in part, of any report or map of Environmental Data Resources, Inc., or its affiliates, is prohibited without prior written permission.

EDR and its logos (including Sanborn and Sanborn Map) are trademarks of Environmental Data Resources, Inc. or its affiliates. All other trademarks used herein are the property of their respective owners.

EXECUTIVE SUMMARY

A search of available environmental records was conducted by Environmental Data Resources, Inc (EDR). The report was designed to assist parties seeking to meet the search requirements of EPA's Standards and Practices for All Appropriate Inquiries (40 CFR Part 312), the ASTM Standard Practice for Environmental Site Assessments (E 1527-05) or custom requirements developed for the evaluation of environmental risk associated with a parcel of real estate.

TARGET PROPERTY INFORMATION

ADDRESS

4503 HIGHWAY 58
CHATTANOOGA, TN 37416

COORDINATES

Latitude (North): 35.084800 - 35° 5' 5.3"
Longitude (West): 85.198400 - 85° 11' 54.2"
Universal Transverse Mercator: Zone 16
UTM X (Meters): 664242.2
UTM Y (Meters): 3883733.8
Elevation: 773 ft. above sea level

USGS TOPOGRAPHIC MAP ASSOCIATED WITH TARGET PROPERTY

Target Property Map: 35085-A2 EAST CHATTANOOGA, TN
Most Recent Revision: 1976

TARGET PROPERTY SEARCH RESULTS

The target property was not listed in any of the databases searched by EDR.

DATABASES WITH NO MAPPED SITES

No mapped sites were found in EDR's search of available ("reasonably ascertainable ") government records either on the target property or within the search radius around the target property for the following databases:

FEDERAL RECORDS

NPL..... National Priority List
Proposed NPL..... Proposed National Priority List Sites
Delisted NPL..... National Priority List Deletions
NPL LIENS..... Federal Superfund Liens
CERCLIS..... Comprehensive Environmental Response, Compensation, and Liability Information System
CERC-NFRAP..... CERCLIS No Further Remedial Action Planned
CORRACTS..... Corrective Action Report
RCRA-TSDF..... Resource Conservation and Recovery Act Information
RCRA-LQG..... Resource Conservation and Recovery Act Information
ERNS..... Emergency Response Notification System

EXECUTIVE SUMMARY

HMIRS	Hazardous Materials Information Reporting System
US ENG CONTROLS	Engineering Controls Sites List
US INST CONTROL	Sites with Institutional Controls
DOD	Department of Defense Sites
FUDS	Formerly Used Defense Sites
US BROWNFIELDS	A Listing of Brownfields Sites
CONSENT	Superfund (CERCLA) Consent Decrees
ROD	Records Of Decision
UMTRA	Uranium Mill Tailings Sites
ODI	Open Dump Inventory
TRIS	Toxic Chemical Release Inventory System
TSCA	Toxic Substances Control Act
FTTS	FIFRA/ TSCA Tracking System - FIFRA (Federal Insecticide, Fungicide, & Rodenticide Act)/TSCA (Toxic Substances Control Act)
SSTS	Section 7 Tracking Systems
LUCIS	Land Use Control Information System
DOT OPS	Incident and Accident Data
ICIS	Integrated Compliance Information System
HIST FTTS	FIFRA/TSCA Tracking System Administrative Case Listing
US CDL	Clandestine Drug Labs
RADINFO	Radiation Information Database
LIENS 2	CERCLA Lien Information
PADS	PCB Activity Database System
MLTS	Material Licensing Tracking System
MINES	Mines Master Index File
FINDS	Facility Index System/Facility Registry System
RAATS	RCRA Administrative Action Tracking System

STATE AND LOCAL RECORDS

SHWS	List of Inactive Hazardous Substance Sites
SWF/LF	Solid Waste Disposal Facilities
LUST_JO	Leaking Underground Storage Tanks Sites
SPILLS	State Spills
ENG CONTROLS	Engineering Control Sites
INST CONTROL	Institutional Control Sites
VCP	Voluntary Cleanup, Oversight and Assistance Program Sites
BROWNFIELDS	Superfund VOAP Listing
CDL	Registry of Contaminated Properties
NPDES	Permitted Facility Listing

TRIBAL RECORDS

INDIAN RESERV	Indian Reservations
INDIAN LUST	Leaking Underground Storage Tanks on Indian Land
INDIAN UST	Underground Storage Tanks on Indian Land

EDR PROPRIETARY RECORDS

Manufactured Gas Plants	EDR Proprietary Manufactured Gas Plants
--------------------------------	---

SURROUNDING SITES: SEARCH RESULTS

Surrounding sites were identified in the following databases.

EXECUTIVE SUMMARY

Elevations have been determined from the USGS Digital Elevation Model and should be evaluated on a relative (not an absolute) basis. Relative elevation information between sites of close proximity should be field verified. Sites with an elevation equal to or higher than the target property have been differentiated below from sites with an elevation lower than the target property.

Page numbers and map identification numbers refer to the EDR Radius Map report where detailed data on individual sites can be reviewed.

Sites listed in ***bold italics*** are in multiple databases.

Unmappable (orphan) sites are not considered in the foregoing analysis.

FEDERAL RECORDS

RCRAInfo: RCRAInfo is EPA's comprehensive information system, providing access to data supporting the Resource Conservation and Recovery Act (RCRA) of 1976 and the Hazardous and Solid Waste Amendments (HSWA) of 1984. RCRAInfo replaces the data recording and reporting abilities of the Resource Conservation and Recovery Information System(RCRIS). The database includes selective information on sites which generate, transport, store, treat and/or dispose of hazardous waste as defined by the Resource Conservation and Recovery Act (RCRA). Conditionally exempt small quantity generators (CESQGs) generate less than 100 kg of hazardous waste, or less than 1 kg of acutely hazardous waste per month. Small quantity generators (SQGs) generate between 100 kg and 1,000 kg of hazardous waste per month Large quantity generators generate over 1,000 kilograms (kg) of hazardous waste, or over 1 kg of acutely hazardous waste per month. Transporters are individuals or entities that move hazardous waste from the generator offsite to a facility that can recycle, treat, store, or dispose of the waste. TSDFs treat, store, or dispose of the waste.

A review of the RCRA-SQG list, as provided by EDR, and dated 06/13/2006 has revealed that there are 2 RCRA-SQG sites within approximately 0.25 miles of the target property.

<u>Equal/Higher Elevation</u>	<u>Address</u>	<u>Dist / Dir</u>	<u>Map ID</u>	<u>Page</u>
<i>VALVOLINE INSTANT OIL CHANGE</i>	<i>4332 HIGHWAY 58</i>	<i>1/8 - 1/4 WSW</i>	<i>10</i>	<i>27</i>
<u>Lower Elevation</u>	<u>Address</u>	<u>Dist / Dir</u>	<u>Map ID</u>	<u>Page</u>
<i>AUTO MACHINE AND PARTS</i>	<i>4308 3RD AVE</i>	<i>1/8 - 1/4 SW</i>	<i>11</i>	<i>27</i>

STATE AND LOCAL RECORDS

LUST: Lust List.

A review of the LUST list, as provided by EDR, and dated 04/03/2007 has revealed that there are 7 LUST sites within approximately 0.5 miles of the target property.

<u>Equal/Higher Elevation</u>	<u>Address</u>	<u>Dist / Dir</u>	<u>Map ID</u>	<u>Page</u>
HWY 58 CHEVRON,LLC Current Status: 1a Completed Tank Closure	4434 HWY 58	0 - 1/8 W	3	13
TEXACO SERVICE STATION Current Status: 1a Completed Tank Closure	4408 HWY 58	1/4 - 1/2 WSW	C14	31
FAVORITE MARKET Current Status: 8 Case Closed	HWY 58 / CROSS ST	1/4 - 1/2 WSW	C15	32
MURRAY HILLS 76 Current Status: 1a Completed Tank Closure	4345 HWY 58	1/4 - 1/2 WSW	16	34

EXECUTIVE SUMMARY

<u>Lower Elevation</u>	<u>Address</u>	<u>Dist / Dir</u>	<u>Map ID</u>	<u>Page</u>
CONOCO #42065 Current Status: 8 Case Closed Current Status: 1a Completed Tank Closure	4414 HWY 58	0 - 1/8 E	A4	14
FORMER HWY 58 SHELL, AKA SHELL Current Status: 8 Case Closed	4531 HWY 58	0 - 1/8 E	B6	22
FAST FOOD & FUEL #201 Current Status: 1a Completed Tank Closure	4600 HWY 58	1/4 - 1/2 E	12	29

LUST TRUST: This list contains information on sites that had accidental releases of petroleum and are eligible for reimbursement from the TN Petroleum UST Fund.

A review of the LUST TRUST list, as provided by EDR, and dated 04/03/2007 has revealed that there are 4 LUST TRUST sites within approximately 0.5 miles of the target property.

<u>Equal/Higher Elevation</u>	<u>Address</u>	<u>Dist / Dir</u>	<u>Map ID</u>	<u>Page</u>
STAR ENTERPRISE-TEXACO POWER EQUIPMENT CO - CHATT.	44080 HIGHWAY 58 4295 HIGHWAY 58	1/4 - 1/2 WSW C13 1/4 - 1/2 WSW 17		31 35

<u>Lower Elevation</u>	<u>Address</u>	<u>Dist / Dir</u>	<u>Map ID</u>	<u>Page</u>
CONOCO #42065	4414 HWY 58	0 - 1/8 E	A4	14
CLOSED BP OIL SVC STATION	4428 HIGHWAY 58	0 - 1/8 E	B7	24

LUST: From Dep of Environment and Conservation. The sites are in the list of sites that had accidental releases of petroleum and are eligible for reimbursement from TN Petroleum UST fund

A review of the HIST_LUST CO list, as provided by EDR, and dated 10/18/1994 has revealed that there is 1 HIST_LUST CO site within approximately 0.5 miles of the target property.

<u>Lower Elevation</u>	<u>Address</u>	<u>Dist / Dir</u>	<u>Map ID</u>	<u>Page</u>
BP STATION #24380	4428 HIGHWAY 58 # / I	1/8 - 1/4 E	9	27

UST: The Underground Storage Tank database contains registered USTs. USTs are regulated under Subtitle I of the Resource Conservation and Recovery Act (RCRA). The data come from the Department of Environment & Conservation's Facility and Tank Report.

A review of the UST list, as provided by EDR, and dated 04/25/2007 has revealed that there are 2 UST sites within approximately 0.25 miles of the target property.

<u>Equal/Higher Elevation</u>	<u>Address</u>	<u>Dist / Dir</u>	<u>Map ID</u>	<u>Page</u>
58 QUICK STOP	4345 HIGHWAY 58	1/8 - 1/4 W	8	24

<u>Lower Elevation</u>	<u>Address</u>	<u>Dist / Dir</u>	<u>Map ID</u>	<u>Page</u>
FAVORITE MARKET #96	4408 HIGHWAY 58	0 - 1/8 E	A2	7

EXECUTIVE SUMMARY

HIST UST: This database is no longer updated by the agency. It contains records and detail fields that the current UST database does not.

A review of the HIST UST list, as provided by EDR, and dated 03/04/2005 has revealed that there are 3 HIST UST sites within approximately 0.25 miles of the target property.

<u>Equal/Higher Elevation</u>	<u>Address</u>	<u>Dist / Dir</u>	<u>Map ID</u>	<u>Page</u>
58 QUICK STOP	4345 HIGHWAY 58	1/8 - 1/4 W	8	24
<u>Lower Elevation</u>	<u>Address</u>	<u>Dist / Dir</u>	<u>Map ID</u>	<u>Page</u>
FAVORITE MARKET #96	4408 HIGHWAY 58	0 - 1/8 E	A2	7
CONOCO # 42065	4414 HIGHWAY 58	0 - 1/8 E	A5	17

AST: The Aboveground Storage Tank database contains registered ASTs. The data come from the Department of Environment & Conservation's Facility and Tank Report.

A review of the AST list, as provided by EDR, and dated 10/01/1999 has revealed that there is 1 AST site within approximately 0.25 miles of the target property.

<u>Lower Elevation</u>	<u>Address</u>	<u>Dist / Dir</u>	<u>Map ID</u>	<u>Page</u>
CONOCO # 42065	4414 HIGHWAY 58	0 - 1/8 E	A5	17

DRYCLEANERS: Registered drycleaner facilities.

A review of the DRYCLEANERS list, as provided by EDR, and dated 01/01/2007 has revealed that there is 1 DRYCLEANERS site within approximately 0.25 miles of the target property.

<u>Equal/Higher Elevation</u>	<u>Address</u>	<u>Dist / Dir</u>	<u>Map ID</u>	<u>Page</u>
KLEEN-A-MATIC	4501 HWY. 58	0 - 1/8 WSW	1	6

EXECUTIVE SUMMARY

Due to poor or inadequate address information, the following sites were not mapped:

<u>Site Name</u>	<u>Database(s)</u>
HWY 58 SHELL	HIST UST
HWY 58 CHEVRON,LLC	HIST UST
DBA EXPRES TIRE AND AUTO SERVICE	HIST UST
CHATTANOOGA NAPFE	HIST UST
LOWERY'S BAIT AND TACKLE	HIST UST
KMART #3408	HIST UST
BP STATION #24380	HIST UST
GOLDEN GALLON # 3	HIST UST
MURRAY HILLS 76	HIST UST
CHATTANOOGA 36TH STREET DEMOLITION	SWF/LF
12TH ST TRANSFER STATION	SWF/LF
AIRPORT TRANSFER STATION	SWF/LF
BFI CHATTANOOGA TRANSFER STATION	SWF/LF
CHATTANOOGA TRANSFER STATION, LLC	SWF/LF
HAMILTON COUNTY LANDFILL	SWF/LF
HOMELAND ENVIRONMENTAL SERVICES	SWF/LF
RED BANK CITY LANDFILL	SWF/LF
SUMMITT TIRE STORAGE	SWF/LF
BP STATION #24380	LUST
LOWERY'S BAIT & TACKLE	LUST
SCOTCHMAN #201	LUST
DEBUTTS YARD/NORFOLK SOUTERN R.R	LUST
HIGHWAY 153 AND HIGHWAY 158	ERNS
5800 LEE HIGHWAY NEAR AIRPORT ROAD	ERNS
LEE HIGHWAY AND STANDIFER RD	ERNS
BENTON OIL - POLK COUNTY	LUST TRUST
TEXACO 211800072	LUST TRUST
25772 HIGHWAY 150 HWY	US CDL

OVERVIEW MAP - 02045169.2r



- ★ Target Property
- ▲ Sites at elevations higher than or equal to the target property
- ◆ Sites at elevations lower than the target property
- ▲ Manufactured Gas Plants
- National Priority List Sites
- Dept. Defense Sites

0 1/4 1/2 1 Miles

- Indian Reservations BIA
- ▲ Oil & Gas pipelines
- 100-year flood zone
- 500-year flood zone
- National Wetland Inventory
- State Wetlands

This report includes Interactive Map Layers to display and/or hide map information. The legend includes only those icons for the default map view.

SITE NAME: 4503 Highway 58
 ADDRESS: 4503 Highway 58
 Chattanooga TN 37416
 LAT/LONG: 35.0848 / 85.1984

CLIENT: IVI Due Diligence Services Inc
 CONTACT: Sandy Smith
 INQUIRY #: 02045169.2r
 DATE: October 03, 2007 6:14 pm

DETAIL MAP - 02045169.2r

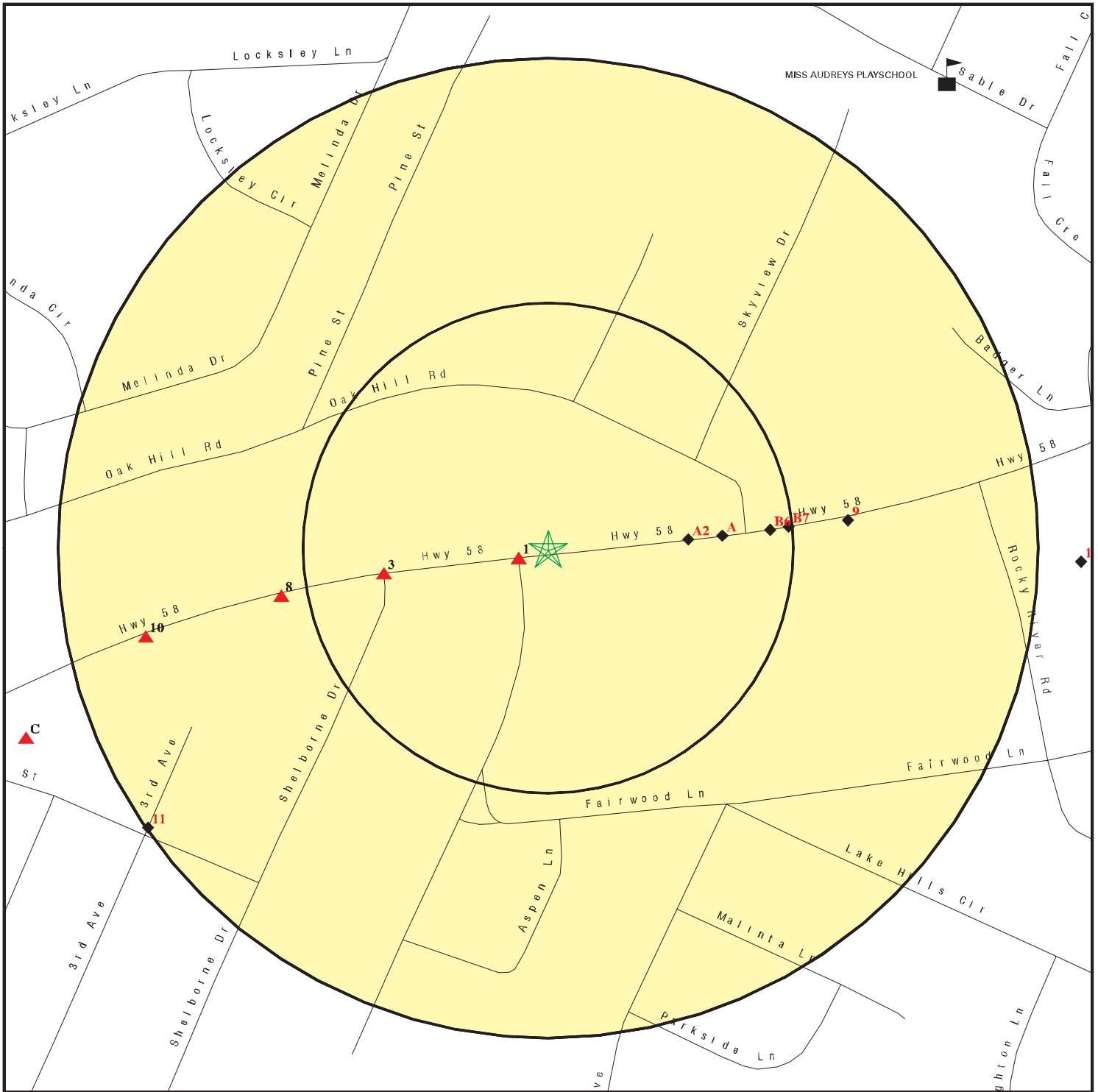

- ★ Target Property
- ▲ Sites at elevations higher than or equal to the target property
- ◆ Sites at elevations lower than the target property
- Manufactured Gas Plants
- Sensitive Receptors
- National Priority List Sites
- Dept. Defense Sites

- Indian Reservations BIA
- Oil & Gas pipelines
- 100-year flood zone
- 500-year flood zone

This report includes Interactive Map Layers to display and/or hide map information. The legend includes only those icons for the default map view.

SITE NAME: 4503 Highway 58
 ADDRESS: 4503 Highway 58
 Chattanooga TN 37416
 LAT/LONG: 35.0848 / 85.1984

CLIENT: IVI Due Diligence Services Inc
 CONTACT: Sandy Smith
 INQUIRY #: 02045169.2r
 DATE: October 03, 2007 6:14 pm

MAP FINDINGS SUMMARY

Database	Target Property	Search Distance (Miles)	< 1/8	1/8 - 1/4	1/4 - 1/2	1/2 - 1	> 1	Total Plotted
<u>FEDERAL RECORDS</u>								
NPL		1.000	0	0	0	0	NR	0
Proposed NPL		1.000	0	0	0	0	NR	0
Delisted NPL		1.000	0	0	0	0	NR	0
NPL LIENS		TP	NR	NR	NR	NR	NR	0
CERCLIS		0.500	0	0	0	NR	NR	0
CERC-NFRAP		0.500	0	0	0	NR	NR	0
CORRACTS		1.000	0	0	0	0	NR	0
RCRA TSD		0.500	0	0	0	NR	NR	0
RCRA Lg. Quan. Gen.		0.250	0	0	NR	NR	NR	0
RCRA Sm. Quan. Gen.		0.250	0	2	NR	NR	NR	2
ERNS		TP	NR	NR	NR	NR	NR	0
HMIRS		TP	NR	NR	NR	NR	NR	0
US ENG CONTROLS		0.500	0	0	0	NR	NR	0
US INST CONTROL		0.500	0	0	0	NR	NR	0
DOD		1.000	0	0	0	0	NR	0
FUDS		1.000	0	0	0	0	NR	0
US BROWNFIELDS		0.500	0	0	0	NR	NR	0
CONSENT		1.000	0	0	0	0	NR	0
ROD		1.000	0	0	0	0	NR	0
UMTRA		0.500	0	0	0	NR	NR	0
ODI		0.500	0	0	0	NR	NR	0
TRIS		TP	NR	NR	NR	NR	NR	0
TSCA		TP	NR	NR	NR	NR	NR	0
FTTS		TP	NR	NR	NR	NR	NR	0
SSTS		TP	NR	NR	NR	NR	NR	0
LUCIS		0.500	0	0	0	NR	NR	0
DOT OPS		TP	NR	NR	NR	NR	NR	0
ICIS		TP	NR	NR	NR	NR	NR	0
HIST FTTS		TP	NR	NR	NR	NR	NR	0
CDL		TP	NR	NR	NR	NR	NR	0
RADINFO		TP	NR	NR	NR	NR	NR	0
LIENS 2		TP	NR	NR	NR	NR	NR	0
PADS		TP	NR	NR	NR	NR	NR	0
MLTS		TP	NR	NR	NR	NR	NR	0
MINES		0.250	0	0	NR	NR	NR	0
FINDS		TP	NR	NR	NR	NR	NR	0
RAATS		TP	NR	NR	NR	NR	NR	0
<u>STATE AND LOCAL RECORDS</u>								
State Haz. Waste		1.000	0	0	0	0	NR	0
State Landfill		0.500	0	0	0	NR	NR	0
LUST		0.500	3	0	4	NR	NR	7
LUST_JO		0.500	0	0	0	NR	NR	0
LUST TRUST		0.500	2	0	2	NR	NR	4
HIST_LUST CO		0.500	0	1	0	NR	NR	1
UST		0.250	1	1	NR	NR	NR	2
HIST UST		0.250	2	1	NR	NR	NR	3

MAP FINDINGS SUMMARY

Database	Target Property	Search Distance (Miles)	< 1/8	1/8 - 1/4	1/4 - 1/2	1/2 - 1	> 1	Total Plotted
AST		0.250	1	0	NR	NR	NR	1
SPILLS	TP		NR	NR	NR	NR	NR	0
ENG CONTROLS		0.500	0	0	0	NR	NR	0
INST CONTROL		0.500	0	0	0	NR	NR	0
VCP		0.500	0	0	0	NR	NR	0
DRYCLEANERS		0.250	1	0	NR	NR	NR	1
BROWNFIELDS		0.500	0	0	0	NR	NR	0
CDL	TP		NR	NR	NR	NR	NR	0
NPDES	TP		NR	NR	NR	NR	NR	0
<u>TRIBAL RECORDS</u>								
INDIAN RESERV		1.000	0	0	0	0	NR	0
INDIAN LUST		0.500	0	0	0	NR	NR	0
INDIAN UST		0.250	0	0	NR	NR	NR	0
<u>EDR PROPRIETARY RECORDS</u>								
Manufactured Gas Plants		1.000	0	0	0	0	NR	0

NOTES:

TP = Target Property

NR = Not Requested at this Search Distance

Sites may be listed in more than one database

Map ID
Direction
Distance
Distance (ft.)
Elevation

MAP FINDINGS

Database(s)
EPA ID Number
EDR ID Number

1
WSW
< 1/8
84 ft.

KLEEN-A-MATIC
4501 HWY. 58
CHATTANOOGA, TN 37416

DRYCLEANERS **S104585404**
N/A

Relative:
Higher

DRYCLEANERS:
Facility Id: D-33-103
Serial Num: 9413
Receipt Num: 0673
Receipt Date: 10/14/04
P/M Date: 10/12/04
Light: Not reported
Dense: 0
2004 Aband Fees: Not reported
Penalty: Not reported
Penalty Paid: Not reported
Mailing Address: Not reported
Mailing City,St,Zip: Not reported
2004 Comments: Not reported
Year: Not reported

Actual:
774 ft.

Facility Id: D-33-103
Serial Num: 9413
Receipt Num: 0673
Receipt Date: 10/14/04
P/M Date: 10/12/04
Light: Not reported
Dense: 0
2004 Aband Fees: Not reported
Penalty: Not reported
Penalty Paid: Not reported
Mailing Address: Not reported
Mailing City,St,Zip: Not reported
2004 Comments: Not reported
Year: Not reported

Facility Id: D-33-103
Serial Num: 9413
Receipt Num: 0673
Receipt Date: 10/14/04
P/M Date: 10/12/04
Light: Not reported
Dense: 0
2004 Aband Fees: Not reported
Penalty: Not reported
Penalty Paid: Not reported
Mailing Address: Not reported
Mailing City,St,Zip: Not reported
2004 Comments: Not reported
Year: Not reported

Facility Id: D-33-103
Serial Num: 9413
Receipt Num: 0673
Receipt Date: 10/14/04
P/M Date: 10/12/04
Light: Not reported
Dense: 0
2004 Aband Fees: Not reported

Map ID
 Direction
 Distance
 Distance (ft.)
 Elevation Site

MAP FINDINGS

Database(s) EDR ID Number
 EPA ID Number

KLEEN-A-MATIC (Continued)

S104585404

Penalty: Not reported
 Penalty Paid: Not reported
 Mailing Address: Not reported
 Mailing City,St,Zip: Not reported
 2004 Comments: Not reported
 Year: Not reported

Facility Id: D-33-103
 Serial Num: 1006
 Receipt Num: Not reported
 Receipt Date: Not reported
 P/M Date: Not reported
 Light: Not reported
 Dense: Not reported
 2004 Aband Fees: Not reported
 Penalty: Not reported
 Penalty Paid: Not reported
 Mailing Address: Not reported
 Mailing City,St,Zip: Not reported
 2004 Comments: Not reported
 Year: 2007

A2
East
< 1/8
378 ft.

FAVORITE MARKET #96
4408 HIGHWAY 58
CHATTANOOGA, TN 37409

UST U002100978
HIST UST N/A

Site 1 of 3 in cluster A

Relative:
Lower

UST:
 Owner ID: 301510
 Owner Name: Calfee Company of Dalton
 Owner Address: d/b/a Favorite Markets
 Owner Address 2: 1503 North Tibbs Road
 Owner City,St,Zip: Dalton, GA 30720
 Owner Telephone: Not reported
 Owner Description: Commercial
 Facility ID: 3330517
 Active Tanks: 4

Actual:
761 ft.

HIST UST:
 Owner ID: 1203
 Owner Name: CALFEE CO OF DALTON/FAVORITE MKTS
 Owner Address: 1503 North Tibbs Road
 Owner City,St,Zip: Dalton, GA 30720
 Owner Telephone: (706) 226-4834
 Owner Description: Commercial
 Facility ID: 3-330517
 Facility Description: Gas Station
 Tank ID: 1
Tank Status: Permanently Out of Use
 Tank Capacity: 12000
 Tank Contents: Gasoline
 Tank Material: Fiberglass Reinforced Plastic
 Tank 2ndary Trait: None
 Tank Manual Gauge: False
 Tank Tightness: False
 Tank Inventory Control: False

Map ID
 Direction
 Distance
 Distance (ft.)
 Elevation Site

MAP FINDINGS

Database(s) EDR ID Number
 EPA ID Number

FAVORITE MARKET #96 (Continued)

U002100978

Tank ATG:	True
Tank Vapor Monitor:	False
Tank Groundwater Monitor:	False
Tank Double Walled:	False
Tank 2nd Contained:	False
Tank SIR:	False
Overfill Installed:	True
Spill Installed:	True
Cathodic Protection:	True
Date Installed:	04/15/1983
Tank Leak Detection Listed:	False
Pipe Material:	Fiberglass Reinforced Plastic
Pipe Other Material:	None
Pipe Type:	Pressurized
Pipe Auto Line Leak Detect.:	True
Pipe Leak Detection Listed:	True
Pipe Vapor Monitor:	False
Pipe Groundwater Monitor:	False
Pipe Dbl Walled:	Not reported
Pipe 2nd Contained:	False
Pipe SIR:	False
Pipe Leak Detection Listed:	False
Owner ID:	1203
Owner Name:	CALFEE CO OF DALTON/FAVORITE MKTS
Owner Address:	1503 North Tibbs Road
Owner City,St,Zip:	Dalton, GA 30720
Owner Telephone:	(706) 226-4834
Owner Description:	Commercial
Facility ID:	3-330517
Facility Description:	Gas Station
Tank ID:	2
Tank Status:	Permanently Out of Use
Tank Capacity:	10000
Tank Contents:	Gasoline
Tank Material:	Fiberglass Reinforced Plastic
Tank 2ndary Trait:	None
Tank Manual Gauge:	False
Tank Tightness:	False
Tank Inventory Control:	False
Tank ATG:	True
Tank Vapor Monitor:	False
Tank Groundwater Monitor:	False
Tank Double Walled:	False
Tank 2nd Contained:	False
Tank SIR:	False
Overfill Installed:	True
Spill Installed:	True
Cathodic Protection:	True
Date Installed:	04/15/1983
Tank Leak Detection Listed:	False
Pipe Material:	Fiberglass Reinforced Plastic
Pipe Other Material:	None
Pipe Type:	Pressurized
Pipe Auto Line Leak Detect.:	True
Pipe Leak Detection Listed:	True
Pipe Vapor Monitor:	False

Map ID
Direction
Distance
Distance (ft.)
Elevation Site

MAP FINDINGS

Database(s) EDR ID Number
EPA ID Number

FAVORITE MARKET #96 (Continued)

U002100978

Pipe Groundwater Monitor: False
Pipe Dbl Walled: Not reported
Pipe 2nd Contained: False
Pipe SIR: False
Pipe Leak Detection Listed: False

Owner ID: 1203
Owner Name: CALFEE CO OF DALTON/FAVORITE MKTS
Owner Address: 1503 North Tibbs Road
Owner City,St,Zip: Dalton, GA 30720
Owner Telephone: (706) 226-4834
Owner Description: Commercial
Facility ID: 3-330517
Facility Description: Gas Station
Tank ID: 3
Tank Status: Permanently Out of Use
Tank Capacity: 10000
Tank Contents: Gasoline
Tank Material: Fiberglass Reinforced Plastic
Tank 2ndary Trait: None
Tank Manual Gauge: False
Tank Tightness: False
Tank Inventory Control: False
Tank ATG: True
Tank Vapor Monitor: False
Tank Groundwater Monitor: False
Tank Double Walled: False
Tank 2nd Contained: False
Tank SIR: False
Overfill Installed: True
Spill Installed: True
Cathodic Protection: True
Date Installed: 04/15/1983
Tank Leak Detection Listed: False
Pipe Material: Fiberglass Reinforced Plastic
Pipe Other Material: None
Pipe Type: Pressurized
Pipe Auto Line Leak Detect.: True
Pipe Leak Detection Listed: True
Pipe Vapor Monitor: False
Pipe Groundwater Monitor: False
Pipe Dbl Walled: Not reported
Pipe 2nd Contained: False
Pipe SIR: False
Pipe Leak Detection Listed: False

Owner ID: 1203
Owner Name: CALFEE CO OF DALTON/FAVORITE MKTS
Owner Address: 1503 North Tibbs Road
Owner City,St,Zip: Dalton, GA 30720
Owner Telephone: (706) 226-4834
Owner Description: Commercial
Facility ID: 3-330517
Facility Description: Gas Station
Tank ID: 4
Tank Status: Permanently Out of Use
Tank Capacity: 10000

Map ID
Direction
Distance
Distance (ft.)
Elevation

MAP FINDINGS

Database(s)
EPA ID Number
EDR ID Number

FAVORITE MARKET #96 (Continued)

U002100978

Tank Contents: Diesel
Tank Material: Fiberglass Reinforced Plastic
Tank 2ndary Trait: None
Tank Manual Gauge: False
Tank Tightness: False
Tank Inventory Control: False
Tank ATG: True
Tank Vapor Monitor: False
Tank Groundwater Monitor: False
Tank Double Walled: False
Tank 2nd Contained: False
Tank SIR: False
Overfill Installed: True
Spill Installed: True
Cathodic Protection: True
Date Installed: 04/15/1983
Tank Leak Detection Listed: False
Pipe Material: Fiberglass Reinforced Plastic
Pipe Other Material: None
Pipe Type: Pressurized
Pipe Auto Line Leak Detect.: True
Pipe Leak Detection Listed: True
Pipe Vapor Monitor: False
Pipe Groundwater Monitor: False
Pipe Dbl Walled: Not reported
Pipe 2nd Contained: False
Pipe SIR: False
Pipe Leak Detection Listed: False

Owner ID: 1203
Owner Name: CALFEE CO OF DALTON/FAVORITE MKTS
Owner Address: 1503 North Tibbs Road
Owner City,St,Zip: Dalton, GA 30720
Owner Telephone: (706) 226-4834
Owner Description: Commercial
Facility ID: 3-330517
Facility Description: Gas Station
Tank ID: 5
Tank Status: Currently in Use
Tank Capacity: 10000
Tank Contents: Gasoline
Tank Material: Composite (Steel w/ FRP)
Tank 2ndary Trait: None
Tank Manual Gauge: False
Tank Tightness: True
Tank Inventory Control: True
Tank ATG: False
Tank Vapor Monitor: False
Tank Groundwater Monitor: False
Tank Double Walled: False
Tank 2nd Contained: False
Tank SIR: False
Overfill Installed: True
Spill Installed: True
Cathodic Protection: True
Date Installed: 09/01/2000
Tank Leak Detection Listed: False

Map ID
Direction
Distance
Distance (ft.)
Elevation Site

MAP FINDINGS

Database(s) EDR ID Number
EPA ID Number

FAVORITE MARKET #96 (Continued)

U002100978

Pipe Material: Flexible Plastic
Pipe Other Material: Double-Walled
Pipe Type: Pressurized
Pipe Auto Line Leak Detect.: True
Pipe Leak Detection Listed: True
Pipe Vapor Monitor: False
Pipe Groundwater Monitor: False
Pipe Dbl Walled: Not reported
Pipe 2nd Contained: False
Pipe SIR: False
Pipe Leak Detection Listed: False

Owner ID: 1203
Owner Name: CALFEE CO OF DALTON/FAVORITE MKTS
Owner Address: 1503 North Tibbs Road
Owner City,St,Zip: Dalton, GA 30720
Owner Telephone: (706) 226-4834
Owner Description: Commercial
Facility ID: 3-330517
Facility Description: Gas Station
Tank ID: 6
Tank Status: Currently in Use
Tank Capacity: 10000
Tank Contents: Gasoline
Tank Material: Composite (Steel w/ FRP)
Tank 2ndary Trait: None
Tank Manual Gauge: False
Tank Tightness: True
Tank Inventory Control: True
Tank ATG: False
Tank Vapor Monitor: False
Tank Groundwater Monitor: False
Tank Double Walled: False
Tank 2nd Contained: False
Tank SIR: False
Overfill Installed: True
Spill Installed: True
Cathodic Protection: True
Date Installed: 09/01/2000
Tank Leak Detection Listed: False

Pipe Material: Flexible Plastic
Pipe Other Material: Double-Walled
Pipe Type: Pressurized
Pipe Auto Line Leak Detect.: True
Pipe Leak Detection Listed: True
Pipe Vapor Monitor: False
Pipe Groundwater Monitor: False
Pipe Dbl Walled: Not reported
Pipe 2nd Contained: False
Pipe SIR: False
Pipe Leak Detection Listed: False

Owner ID: 1203
Owner Name: CALFEE CO OF DALTON/FAVORITE MKTS
Owner Address: 1503 North Tibbs Road
Owner City,St,Zip: Dalton, GA 30720
Owner Telephone: (706) 226-4834

Map ID
Direction
Distance
Distance (ft.)
Elevation

MAP FINDINGS

Database(s)
EPA ID Number
EDR ID Number

FAVORITE MARKET #96 (Continued)

U002100978

Owner Description: Commercial
Facility ID: 3-330517
Facility Description: Gas Station
Tank ID: 7
Tank Status: Currently in Use
Tank Capacity: 10000
Tank Contents: Gasoline
Tank Material: Composite (Steel w/ FRP)
Tank 2ndary Trait: None
Tank Manual Gauge: False
Tank Tightness: True
Tank Inventory Control: True
Tank ATG: False
Tank Vapor Monitor: False
Tank Groundwater Monitor: False
Tank Double Walled: False
Tank 2nd Contained: False
Tank SIR: False
Overfill Installed: True
Spill Installed: True
Cathodic Protection: True
Date Installed: 09/01/2000
Tank Leak Detection Listed: False
Pipe Material: Flexible Plastic
Pipe Other Material: Double-Walled
Pipe Type: Pressurized
Pipe Auto Line Leak Detect.: True
Pipe Leak Detection Listed: True
Pipe Vapor Monitor: False
Pipe Groundwater Monitor: False
Pipe Dbl Walled: Not reported
Pipe 2nd Contained: False
Pipe SIR: False
Pipe Leak Detection Listed: False

Owner ID: 1203
Owner Name: CALFEE CO OF DALTON/FAVORITE MKTS
Owner Address: 1503 North Tibbs Road
Owner City,St,Zip: Dalton, GA 30720
Owner Telephone: (706) 226-4834
Owner Description: Commercial
Facility ID: 3-330517
Facility Description: Gas Station
Tank ID: 8
Tank Status: Currently in Use
Tank Capacity: 8000
Tank Contents: Diesel
Tank Material: Composite (Steel w/ FRP)
Tank 2ndary Trait: None
Tank Manual Gauge: False
Tank Tightness: True
Tank Inventory Control: True
Tank ATG: False
Tank Vapor Monitor: False
Tank Groundwater Monitor: False
Tank Double Walled: False
Tank 2nd Contained: False

Map ID
 Direction
 Distance
 Distance (ft.)
 Elevation Site

MAP FINDINGS

Database(s) EDR ID Number
 EPA ID Number

FAVORITE MARKET #96 (Continued)

U002100978

Tank SIR: False
 Overfill Installed: True
 Spill Installed: True
 Cathodic Protection: True
 Date Installed: 09/01/2000
 Tank Leak Detection Listed: False
 Pipe Material: Flexible Plastic
 Pipe Other Material: Double-Walled
 Pipe Type: Pressurized
 Pipe Auto Line Leak Detect.: True
 Pipe Leak Detection Listed: True
 Pipe Vapor Monitor: False
 Pipe Groundwater Monitor: False
 Pipe Dbl Walled: Not reported
 Pipe 2nd Contained: False
 Pipe SIR: False
 Pipe Leak Detection Listed: False

3
West
< 1/8
448 ft.

HWY 58 CHEVRON,LLC
4434 HWY 58
CHATTANOOGA, TN 37416

LUST S107461563
N/A

Relative:
Higher

LUST:

Actual:
778 ft.

Facility Id: 3330986
 Owner Name: KENNETH MUSE /HWY 58 CHEVRON
 Case Number: 1
 Region Number: Not reported
 Case Manager: JDB
 Section: FO
 Case Description: Tank Closure
 Cause: Not reported
 Discovery Date: Not reported
 How Discovered: Not reported
 How Discovered: Not reported
 Current Status: 1a Completed Tank Closure
 Priority: Not reported
 Product Released: Not reported
 Consultant ID: Not reported
 Consultant Name: Not reported
 Consultant Contact: Not reported
 Consultant Contact Title: Not reported
 Consultant Contact First Name: Not reported
 Consultant Contact Last Name: Not reported
 Consultant Contact Address1: Not reported
 Consultant Contact Address2: Not reported
 Consultant City: Not reported
 Consultant State: Not reported
 Consultant Zip Code: Not reported
 Consultant Telephone: Not reported
 Owner ID: 15131
 Owner Contact: Not reported
 Owner Contact Title: Not reported
 Owner Contact First Name: Not reported
 Owner Contact Last Name: Not reported
 Owner Address: 4434 HWY 58
 Owner City: Chattanooga
 Owner State: TN

Map ID
 Direction
 Distance
 Distance (ft.)
 Elevation Site

MAP FINDINGS

Database(s) EDR ID Number
 EPA ID Number

HWY 58 CHEVRON,LLC (Continued)

S107461563

Owner Zip Code: 37416
 Owner Telephone: (423) 954-1294
 GW Class: Unknown
 Soil Perm: Unknown
 Ground Water Benzene: Not reported
 Ground Water TPH: Unk
 Soil Benzene: Unk
 Soil TPH: Unk
 Private Water Supply: No
 Public Water Supply: No
 Spring: No
 Petroleum Vapors in Building: No
 Petroleum Vapors in Utilities: No
 OffSite Contamination: No
 Soil Contamination: No
 Ground Water Contamination: No
 Free Product: No
 Free Product In Utilities: No
 Private Water Supply OK: No
 Public Water Supply OK: No
 Spring OK: No
 Petroleum Vapors in Building OK: No
 Petroleum Vapors in Utilities OK: No
 Off Site Contamination OK: No
 Soil Contamination OK: No
 Ground Water Contamination OK: No
 Free Product OK: No
 Free Product in Utilities OK: No

 Comments: Not reported

**A4
 East
 < 1/8
 470 ft.**

**CONOCO #42065
 4414 HWY 58
 CHATTANOOGA, TN 37416**

**LUST S104781020
 LUST TRUST N/A**

Site 2 of 3 in cluster A

**Relative:
 Lower**

LUST:

**Actual:
 763 ft.**

Facility Id: 3330416
 Owner Name: ConocoPhillips
 Case Number: 1
 Region Number: Not reported
 Case Manager: JTT
 Section: FO
 Case Description: Not reported
 Cause: 7 Unknown
 Discovery Date: 6/29/1995
 How Discovered: Not reported
 How Discovered: Not reported
 Current Status: 8 Case Closed
 Priority: Low
 Product Released: Not reported
 Consultant ID: C0175-A
 Consultant Name: Conestoga-Rovers & Associates, Inc.
 Consultant Contact: Ted E. Dove
 Consultant Contact Title: Not reported
 Consultant Contact First Name: Not reported
 Consultant Contact Last Name: Not reported
 Consultant Contact Address1: 209 Gothic Court

Map ID
 Direction
 Distance
 Distance (ft.)
 Elevation Site

MAP FINDINGS

Database(s) EDR ID Number
 EPA ID Number

CONOCO #42065 (Continued)

S104781020

Consultant Contact Address2: Suite 107
 Consultant City: Franklin
 Consultant State: TN
 Consultant Zip Code: 37067
 Consultant Telephone: 615-778-2535
 Owner ID: 14449
 Owner Contact: Donald W. Vereide
 Owner Contact Title: Not reported
 Owner Contact First Name: Not reported
 Owner Contact Last Name: Not reported
 Owner Address: Threadneedle Office, TN 5004
 Owner City: HOUSTON
 Owner State: TX
 Owner Zip Code: 77252-2197
 Owner Telephone: (832)379-6412
 GW Class: 2 Non-Drinking Water
 Soil Perm: 2 10-4 to 10-6 cm/sec
 Ground Water Benzene: Not reported
 Ground Water TPH: 1000
 Soil Benzene: 50
 Soil TPH: 500
 Private Water Supply: No
 Public Water Supply: No
 Spring: No
 Petroleum Vapors in Building: No
 Petroleum Vapors in Utilities: No
 OffSite Contamination: No
 Soil Contamination: Yes
 Ground Water Contamination: Yes
 Free Product: Yes
 Free Product In Utilities: No
 Private Water Supply OK: No
 Public Water Supply OK: No
 Spring OK: No
 Petroleum Vapors in Building OK: No
 Petroleum Vapors in Utilities OK: No
 Off Site Contamination OK: No
 Soil Contamination OK: Yes
 Ground Water Contamination OK: Yes
 Free Product OK: Yes
 Free Product in Utilities OK: No

Comments: SR/MO approved 7/1/97. Removed from MO program & back into Release Investigation 8/9/01 due to "4-Year Limit" & past presence of FP. FP observed & recovered on 11/19/97 & 12/18/97, but no FP present on 1/7/98. Not clear which two tanks were removed. Tank Removal 2, 3, 5, 6 & 7. See item # 13 below. Compare Report to PCR when rec'd. Contaminated soil at line trench 3 S3 was excavated and re-sampled. Results from the sample at depth of five ft. was less than ACL for TPH/EPH.ed in 1993. See comments with 11/01/93 Closure Application. MOP approved 12/10/03. Site-specific Standard Approved June 28, 2005. Case Closed on 07/27/05.

Facility Id: 3330416
 Owner Name: ConocoPhillips
 Case Number: 2
 Region Number: Not reported

Map ID
Direction
Distance
Distance (ft.)
Elevation Site

MAP FINDINGS

Database(s) EDR ID Number
EPA ID Number

CONOCO #42065 (Continued)

S104781020

Case Manager: NRL
Section: FO
Case Description: UST Closure
Cause: 7 Unknown
Discovery Date: 6/25/2001
How Discovered: Not reported
How Discovered: Not reported
Current Status: 1a Completed Tank Closure
Priority: Not reported
Product Released: Not reported
Consultant ID: C0175-A
Consultant Name: Conestoga-Rovers & Associates, Inc.
Consultant Contact: Daniel Huff
Consultant Contact Title: Not reported
Consultant Contact First Name: Not reported
Consultant Contact Last Name: Not reported
Consultant Contact Address1: 1412 Oakbrook Drive
Consultant Contact Address2: Suite 180
Consultant City: Norcross
Consultant State: GA
Consultant Zip Code: 30093
Consultant Telephone: 770-441-0027
Owner ID: 2107
Owner Contact: Attn: Donald Vereide
Owner Contact Title: Not reported
Owner Contact First Name: Not reported
Owner Contact Last Name: Not reported
Owner Address: Threadneedle Office, TN 5004
Owner City: Houston
Owner State: TX
Owner Zip Code: 77252-2197
Owner Telephone: (423) 755-2941
GW Class: 2 Non-Drinking Water
Soil Perm: Unknown
Ground Water Benzene: Not reported
Ground Water TPH: 1000
Soil Benzene: 25
Soil TPH: 250
Private Water Supply: No
Public Water Supply: No
Spring: No
Petroleum Vapors in Building: No
Petroleum Vapors in Utilities: No
OffSite Contamination: No
Soil Contamination: Yes
Ground Water Contamination: No
Free Product: No
Free Product In Utilities: No
Private Water Supply OK: No
Public Water Supply OK: No
Spring OK: No
Petroleum Vapors in Building OK: No
Petroleum Vapors in Utilities OK: No
Off Site Contamination OK: No
Soil Contamination OK: Yes
Ground Water Contamination OK: No
Free Product OK: No

Map ID
 Direction
 Distance
 Distance (ft.)
 Elevation Site

MAP FINDINGS

Database(s) EDR ID Number
 EPA ID Number

CONOCO #42065 (Continued)

S104781020

Free Product in Utilities OK: No

Comments: SR/MO approved 7/1/97. Removed from MO program & back into Release Investigation 8/9/01 due to "4-Year Limit" & past presence of FP. FP observed & recovered on 11/19/97 & 12/18/97, but no FP present on 1/7/98. Not clear which two tanks were removed Tank Removal 2, 3, 5, 6 & 7. See item # 13 below. Compare Report to PCR when rec'd. Contaminated soil at line trench 3 S3 was excavated and re-sampled. Results from the sample at depth of five ft. was less than ACL for TPH/EPH.ed in 1993. See comments with 11/01/93 Closure Application. MOP approved 12/10/03. Site-specific Standard Approved June 28, 2005. Case Closed on 07/27/05.

LUST TRUST:

Facility Id: 3330416
 Case Number: 1
 Application Num: 97036
 Tank Owner: CONOCOPHILLIPS INC
 Owner Id: 12464
 Deductible: 20000
 Applied Requested: Not reported
 Applied Not Eligible: Not reported
 Applied Net Pay: Not reported
 Applied Deductible: Not reported
 Applied Payment: Not reported
 Total Requested: 154841.54
 Total Not Eligible: 18413.84
 Total Paid: 116427.7
 Total Net Pay: 138607.77

**A5
 East
 < 1/8
 474 ft.**

**CONOCO # 42065
 4414 HIGHWAY 58
 CHATTANOOGA, TN 37416**

**AST U002015339
 HIST UST N/A**

Site 3 of 3 in cluster A

**Relative:
 Lower**

AST:
 Facility ID: 3-330416
 Tank ID: 6
 AST: True
 Description: Gas Station
 Facility Phone: (423) 755-2941
 Owner: CONOCO OIL CO-ATTN:BETTY ARNOLD
 Owner Address: P O BOX 180400
 Owner City,St,Zip:17638
 County: Not reported

**Actual:
 762 ft.**

HIST UST:

Owner ID: 2107
 Owner Name: CONOCO INC -ATTN: LINDA CORDRAY
 Owner Address: P.O. Box 3000, 460-7 S.T.
 Owner City,St,Zip: Ponca City, OK 74602
 Owner Telephone: (580) 767-2271
 Owner Description: Local Government
 Facility ID: 3-330416
 Facility Description: Gas Station
 Tank ID: 1

Map ID
Direction
Distance
Distance (ft.)
Elevation Site

MAP FINDINGS

Database(s) EDR ID Number
EPA ID Number

CONOCO # 42065 (Continued)

U002015339

Tank Status:	Permanently Out of Use
Tank Capacity:	10000
Tank Contents:	Used Oil
Tank Material:	Asphalt Coated or Bare Steel
Tank 2ndary Trait:	None
Tank Manual Gauge:	False
Tank Tightness:	False
Tank Inventory Control:	False
Tank ATG:	False
Tank Vapor Monitor:	False
Tank Groundwater Monitor:	False
Tank Double Walled:	False
Tank 2nd Contained:	False
Tank SIR:	False
Overfill Installed:	False
Spill Installed:	False
Cathodic Protection:	False
Date Installed:	06/06/1983
Tank Leak Detection Listed:	True
Pipe Material:	Galvanized Steel
Pipe Other Material:	None
Pipe Type:	Not Listed
Pipe Auto Line Leak Detect.:	False
Pipe Leak Detection Listed:	False
Pipe Vapor Monitor:	False
Pipe Groundwater Monitor:	False
Pipe Dbl Walled:	Not reported
Pipe 2nd Contained:	False
Pipe SIR:	False
Pipe Leak Detection Listed:	True
Owner ID:	2107
Owner Name:	CONOCO INC -ATTN: LINDA CORDRAY
Owner Address:	P.O. Box 3000, 460-7 S.T.
Owner City,St,Zip:	Ponca City, OK 74602
Owner Telephone:	(580) 767-2271
Owner Description:	Local Government
Facility ID:	3-330416
Facility Description:	Gas Station
Tank ID:	2
Tank Status:	Permanently Out of Use
Tank Capacity:	10000
Tank Contents:	Gasoline
Tank Material:	Asphalt Coated or Bare Steel
Tank 2ndary Trait:	None
Tank Manual Gauge:	False
Tank Tightness:	False
Tank Inventory Control:	False
Tank ATG:	False
Tank Vapor Monitor:	False
Tank Groundwater Monitor:	False
Tank Double Walled:	False
Tank 2nd Contained:	False
Tank SIR:	False
Overfill Installed:	False
Spill Installed:	False
Cathodic Protection:	False

Map ID
Direction
Distance
Distance (ft.)
Elevation Site

MAP FINDINGS

Database(s) EDR ID Number
EPA ID Number

CONOCO # 42065 (Continued)

U002015339

Date Installed: 06/06/1983
Tank Leak Detection Listed: True
Pipe Material: Galvanized Steel
Pipe Other Material: None
Pipe Type: Not Listed
Pipe Auto Line Leak Detect.: False
Pipe Leak Detection Listed: False
Pipe Vapor Monitor: False
Pipe Groundwater Monitor: False
Pipe Dbl Walled: Not reported
Pipe 2nd Contained: False
Pipe SIR: False
Pipe Leak Detection Listed: True

Owner ID: 2107
Owner Name: CONOCO INC -ATTN: LINDA CORDRAY
Owner Address: P.O. Box 3000, 460-7 S.T.
Owner City,St,Zip: Ponca City, OK 74602
Owner Telephone: (580) 767-2271
Owner Description: Local Government
Facility ID: 3-330416
Facility Description: Gas Station
Tank ID: 3
Tank Status: Permanently Out of Use
Tank Capacity: 10000
Tank Contents: Gasoline
Tank Material: Cathodically Protected Steel
Tank 2ndary Trait: None
Tank Manual Gauge: False
Tank Tightness: False
Tank Inventory Control: False
Tank ATG: True
Tank Vapor Monitor: False
Tank Groundwater Monitor: False
Tank Double Walled: False
Tank 2nd Contained: False
Tank SIR: False
Overfill Installed: True
Spill Installed: True
Cathodic Protection: True
Date Installed: 06/06/1983
Tank Leak Detection Listed: False
Pipe Material: Fiberglass Reinforced Plastic
Pipe Other Material: Double-Walled
Pipe Type: Pressurized
Pipe Auto Line Leak Detect.: True
Pipe Leak Detection Listed: False
Pipe Vapor Monitor: False
Pipe Groundwater Monitor: False
Pipe Dbl Walled: Not reported
Pipe 2nd Contained: False
Pipe SIR: False
Pipe Leak Detection Listed: False

Owner ID: 2107
Owner Name: CONOCO INC -ATTN: LINDA CORDRAY
Owner Address: P.O. Box 3000, 460-7 S.T.

Map ID
Direction
Distance
Distance (ft.)
Elevation Site

MAP FINDINGS

Database(s) EDR ID Number
EPA ID Number

CONOCO # 42065 (Continued)

U002015339

Owner City,St,Zip: Ponca City, OK 74602
Owner Telephone: (580) 767-2271
Owner Description: Local Government
Facility ID: 3-330416
Facility Description: Gas Station
Tank ID: 4
Tank Status: Permanently Out of Use
Tank Capacity: 2000
Tank Contents: Gasoline
Tank Material: Cathodically Protected Steel
Tank 2ndary Trait: None
Tank Manual Gauge: False
Tank Tightness: False
Tank Inventory Control: False
Tank ATG: True
Tank Vapor Monitor: False
Tank Groundwater Monitor: False
Tank Double Walled: False
Tank 2nd Contained: False
Tank SIR: False
Overfill Installed: True
Spill Installed: True
Cathodic Protection: True
Date Installed: 06/06/1983
Tank Leak Detection Listed: False
Pipe Material: Fiberglass Reinforced Plastic
Pipe Other Material: Double-Walled
Pipe Type: Pressurized
Pipe Auto Line Leak Detect.: True
Pipe Leak Detection Listed: False
Pipe Vapor Monitor: False
Pipe Groundwater Monitor: False
Pipe Dbl Walled: Not reported
Pipe 2nd Contained: False
Pipe SIR: False
Pipe Leak Detection Listed: False

Owner ID: 2107
Owner Name: CONOCO INC -ATTN: LINDA CORDRAY
Owner Address: P.O. Box 3000, 460-7 S.T.
Owner City,St,Zip: Ponca City, OK 74602
Owner Telephone: (580) 767-2271
Owner Description: Local Government
Facility ID: 3-330416
Facility Description: Gas Station
Tank ID: 5
Tank Status: Permanently Out of Use
Tank Capacity: 10000
Tank Contents: Gasoline
Tank Material: Cathodically Protected Steel
Tank 2ndary Trait: None
Tank Manual Gauge: False
Tank Tightness: False
Tank Inventory Control: False
Tank ATG: True
Tank Vapor Monitor: False
Tank Groundwater Monitor: False

Map ID
Direction
Distance
Distance (ft.)
Elevation Site

MAP FINDINGS

Database(s) EDR ID Number
EPA ID Number

CONOCO # 42065 (Continued)

U002015339

Tank Double Walled: False
Tank 2nd Contained: False
Tank SIR: False
Overfill Installed: True
Spill Installed: True
Cathodic Protection: True
Date Installed: 06/06/1983
Tank Leak Detection Listed: False
Pipe Material: Fiberglass Reinforced Plastic
Pipe Other Material: Double-Walled
Pipe Type: Pressurized
Pipe Auto Line Leak Detect.: True
Pipe Leak Detection Listed: False
Pipe Vapor Monitor: False
Pipe Groundwater Monitor: False
Pipe Dbl Walled: Not reported
Pipe 2nd Contained: False
Pipe SIR: False
Pipe Leak Detection Listed: False

Owner ID: 2107
Owner Name: CONOCO INC -ATTN: LINDA CORDRAY
Owner Address: P.O. Box 3000, 460-7 S.T.
Owner City,St,Zip: Ponca City, OK 74602
Owner Telephone: (580) 767-2271
Owner Description: Local Government
Facility ID: 3-330416
Facility Description: Gas Station
Tank ID: 6
Tank Status: Permanently Out of Use
Tank Capacity: 2000
Tank Contents: Unknown
Tank Material: Asphalt Coated or Bare Steel
Tank 2ndary Trait: None
Tank Manual Gauge: False
Tank Tightness: False
Tank Inventory Control: False
Tank ATG: False
Tank Vapor Monitor: False
Tank Groundwater Monitor: False
Tank Double Walled: False
Tank 2nd Contained: False
Tank SIR: False
Overfill Installed: False
Spill Installed: False
Cathodic Protection: False
Date Installed: 06/06/1987
Tank Leak Detection Listed: True
Pipe Material: Galvanized Steel
Pipe Other Material: None
Pipe Type: Not Listed
Pipe Auto Line Leak Detect.: False
Pipe Leak Detection Listed: False
Pipe Vapor Monitor: False
Pipe Groundwater Monitor: False
Pipe Dbl Walled: Not reported
Pipe 2nd Contained: False

Map ID
 Direction
 Distance
 Distance (ft.)
 Elevation Site

MAP FINDINGS

Database(s) EDR ID Number
 EPA ID Number

CONOCO # 42065 (Continued)

U002015339

Pipe SIR: False
 Pipe Leak Detection Listed: True

Owner ID: 2107
 Owner Name: CONOCO INC -ATTN: LINDA CORDRAY
 Owner Address: P.O. Box 3000, 460-7 S.T.
 Owner City,St,Zip: Ponca City, OK 74602
 Owner Telephone: (580) 767-2271
 Owner Description: Local Government
 Facility ID: 3-330416
 Facility Description: Gas Station
 Tank ID: 7
Tank Status: Permanently Out of Use
 Tank Capacity: 2000
 Tank Contents: Used Oil
 Tank Material: Cathodically Protected Steel
 Tank 2ndary Trait: None
 Tank Manual Gauge: True
 Tank Tightness: False
 Tank Inventory Control: False
 Tank ATG: False
 Tank Vapor Monitor: False
 Tank Groundwater Monitor: False
 Tank Double Walled: False
 Tank 2nd Contained: False
 Tank SIR: False
 Overfill Installed: True
 Spill Installed: True
 Cathodic Protection: True
 Date Installed: 06/06/1983
 Tank Leak Detection Listed: False
 Pipe Material: Fiberglass Reinforced Plastic
 Pipe Other Material: Double-Walled
 Pipe Type: Gravity Feed
 Pipe Auto Line Leak Detect.: False
 Pipe Leak Detection Listed: False
 Pipe Vapor Monitor: False
 Pipe Groundwater Monitor: False
 Pipe Dbl Walled: Not reported
 Pipe 2nd Contained: False
 Pipe SIR: False
 Pipe Leak Detection Listed: False

**B6
 East
 < 1/8
 600 ft.**

**FORMER HWY 58 SHELL, AKA SHELL FACI
 4531 HWY 58
 CHATTANOOGA, TN 37416**

**LUST S107461311
 N/A**

**Relative:
 Lower**

Site 1 of 2 in cluster B

LUST:
 Facility Id: 3330424
 Owner Name: Shell Oil Products US,MC RegionScience&Engineering
 Case Number: 1
 Region Number: Not reported
 Case Manager: WRS
 Section: FO
 Case Description: Not reported
 Cause: 7 Unknown

**Actual:
 764 ft.**

Map ID
Direction
Distance
Distance (ft.)
Elevation Site

MAP FINDINGS

Database(s) EDR ID Number
EPA ID Number

FORMER HWY 58 SHELL, AKA SHELL FACI (Continued)

S107461311

Discovery Date: 12/4/1989
How Discovered: Not reported
How Discovered: Not reported
Current Status: 8 Case Closed
Priority: Medium
Product Released: Not reported
Consultant ID: C0450
Consultant Name: Pangean Solutions, Inc.
Consultant Contact: Keith Carlton, P.G., Project Manager
Consultant Contact Title: Not reported
Consultant Contact First Name: Not reported
Consultant Contact Last Name: Not reported
Consultant Contact Address1: 9874 Main Street, Suite 100
Consultant Contact Address2: Not reported
Consultant City: Woodstock,
Consultant State: GA
Consultant Zip Code: 30188-6619
Consultant Telephone: 770-926-8883, FAX 926-5383
Owner ID: Not reported
Owner Contact: Mr. Edward (Ed) W. Henke, PG, Env. Geologist
Owner Contact Title: Not reported
Owner Contact First Name: Not reported
Owner Contact Last Name: Not reported
Owner Address: 5595 Wylmoor Drive (12-15-04)
Owner City: Norcross
Owner State: GA
Owner Zip Code: 30093
Owner Telephone: (770) 564-2501 FAX 564-2490
GW Class: 2 Non-Drinking Water
Soil Perm: 2 10-4 to 10-6 cm/sec
Ground Water Benzene: Not reported
Ground Water TPH: 1000
Soil Benzene: 50
Soil TPH: 500
Private Water Supply: No
Public Water Supply: No
Spring: No
Petroleum Vapors in Building: No
Petroleum Vapors in Utilities: No
OffSite Contamination: No
Soil Contamination: Yes
Ground Water Contamination: Yes
Free Product: No
Free Product In Utilities: No
Private Water Supply OK: No
Public Water Supply OK: No
Spring OK: No
Petroleum Vapors in Building OK: No
Petroleum Vapors in Utilities OK: No
Off Site Contamination OK: No
Soil Contamination OK: No
Ground Water Contamination OK: No
Free Product OK: No
Free Product in Utilities OK: No

Comments: GW Classification finally confirmed in the 12/9/02 ISCR Addendum (Third Addendum to the Revised ISCR). SR/MO approved 12/17/02: Monitoring wells MW-2

Map ID
 Direction
 Distance
 Distance (ft.)
 Elevation

MAP FINDINGS

FORMER HWY 58 SHELL, AKA SHELL FACI (Continued)

EDR ID Number
 EPA ID Number

Database(s)

S107461311

and MW-4 will be sampled during Site Status Monitoring.

B7
East
< 1/8
650 ft.

CLOSED BP OIL SVC STATION
4428 HIGHWAY 58
CHATTANOOGA, TN

LUST TRUST **S104780980**
N/A

Site 2 of 2 in cluster B

Relative:
Lower

LUST TRUST:
 Facility Id: 3330353
 Case Number: 1
 Application Num: 94257
 Tank Owner: BP OIL COMPANY
 Owner Id: 513
 Deductible: 20000
 Applied Requested: Not reported
 Applied Not Eligible: Not reported
 Applied Net Pay: Not reported
 Applied Deductible: Not reported
 Applied Payment: Not reported
 Total Requested: 72343.52
 Total Not Eligible: 4850.52
 Total Paid: 47493
 Total Net Pay: 67493

Actual:
764 ft.

8
West
1/8-1/4
730 ft.

58 QUICK STOP
4345 HIGHWAY 58
CHATTANOOGA, TN 37405

UST **U003608143**
HIST UST **N/A**

Relative:
Higher

UST:
 Owner ID: 302308
 Owner Name: H.J. Walker Oil Co., Inc.
 Owner Address: P.O. Box 268
 Owner Address 2: Not reported
 Owner City,St,Zip: South Pittsburg, TN 37380
 Owner Telephone: Not reported
 Owner Description: Commercial
 Facility ID: 3331071
 Active Tanks: 3

Actual:
788 ft.

HIST UST:
 Owner ID: 3946
 Owner Name: H.J. WALKER OIL CO.,INC.
 Owner Address: P.O. Box 268
 Owner City,St,Zip: South Pittsburg, TN 37380
 Owner Telephone: (423) 837-7939
 Owner Description: Commercial
 Facility ID: 3-331071
 Facility Description: Not Listed
 Tank ID: 1
Tank Status: Currently in Use
 Tank Capacity: 8000
 Tank Contents: Gasoline
 Tank Material: Fiberglass Reinforced Plastic
 Tank 2ndary Trait: None
 Tank Manual Gauge: False

Map ID
 Direction
 Distance
 Distance (ft.)
 Elevation Site

MAP FINDINGS

Database(s) EDR ID Number
 EPA ID Number

58 QUICK STOP (Continued)

U003608143

Tank Tightness: False
 Tank Inventory Control: False
 Tank ATG: True
 Tank Vapor Monitor: False
 Tank Groundwater Monitor: False
 Tank Double Walled: False
 Tank 2nd Contained: False
 Tank SIR: False
 Overfill Installed: True
 Spill Installed: True
 Cathodic Protection: True
 Date Installed: 11/06/1988
 Tank Leak Detection Listed: False
 Pipe Material: Fiberglass Reinforced Plastic
 Pipe Other Material: None
 Pipe Type: Not Listed
 Pipe Auto Line Leak Detect.: True
 Pipe Leak Detection Listed: True
 Pipe Vapor Monitor: False
 Pipe Groundwater Monitor: False
 Pipe Dbl Walled: Not reported
 Pipe 2nd Contained: False
 Pipe SIR: False
 Pipe Leak Detection Listed: False

Owner ID: 3946
 Owner Name: H.J. WALKER OIL CO.,INC.
 Owner Address: P.O. Box 268
 Owner City,St,Zip: South Pittsburg, TN 37380
 Owner Telephone: (423) 837-7939
 Owner Description: Commercial
 Facility ID: 3-331071
 Facility Description: Not Listed
 Tank ID: 2

Tank Status: Currently in Use
 Tank Capacity: 8000
 Tank Contents: Gasoline
 Tank Material: Fiberglass Reinforced Plastic
 Tank 2ndary Trait: None
 Tank Manual Gauge: False
 Tank Tightness: False
 Tank Inventory Control: False
 Tank ATG: True
 Tank Vapor Monitor: False
 Tank Groundwater Monitor: False
 Tank Double Walled: False
 Tank 2nd Contained: False
 Tank SIR: False
 Overfill Installed: True
 Spill Installed: True
 Cathodic Protection: True
 Date Installed: 11/06/1988
 Tank Leak Detection Listed: False
 Pipe Material: Fiberglass Reinforced Plastic
 Pipe Other Material: None
 Pipe Type: Not Listed
 Pipe Auto Line Leak Detect.: True

Map ID
Direction
Distance
Distance (ft.)
Elevation Site

MAP FINDINGS

Database(s) EDR ID Number
EPA ID Number

58 QUICK STOP (Continued)

U003608143

Pipe Leak Detection Listed: True
Pipe Vapor Monitor: False
Pipe Groundwater Monitor: False
Pipe Dbl Walled: Not reported
Pipe 2nd Contained: False
Pipe SIR: False
Pipe Leak Detection Listed: False

Owner ID: 3946
Owner Name: H.J. WALKER OIL CO.,INC.
Owner Address: P.O. Box 268
Owner City,St,Zip: South Pittsburg, TN 37380
Owner Telephone: (423) 837-7939
Owner Description: Commercial
Facility ID: 3-331071
Facility Description: Not Listed
Tank ID: 3
Tank Status: Currently in Use
Tank Capacity: 8000
Tank Contents: Gasoline
Tank Material: Fiberglass Reinforced Plastic
Tank 2ndary Trait: None
Tank Manual Gauge: False
Tank Tightness: False
Tank Inventory Control: False
Tank ATG: True
Tank Vapor Monitor: False
Tank Groundwater Monitor: False
Tank Double Walled: False
Tank 2nd Contained: False
Tank SIR: False
Overfill Installed: True
Spill Installed: True
Cathodic Protection: True
Date Installed: 11/06/1988
Tank Leak Detection Listed: False
Pipe Material: Fiberglass Reinforced Plastic
Pipe Other Material: None
Pipe Type: Not Listed
Pipe Auto Line Leak Detect.: True
Pipe Leak Detection Listed: True
Pipe Vapor Monitor: False
Pipe Groundwater Monitor: False
Pipe Dbl Walled: Not reported
Pipe 2nd Contained: False
Pipe SIR: False
Pipe Leak Detection Listed: False

MAP FINDINGS

Map ID			
Direction			
Distance			
Distance (ft.)			EDR ID Number
Elevation	Site	Database(s)	EPA ID Number

9	BP STATION #24380	HIST_LUST CO	S101135129
East	4428 HIGHWAY 58 # /1		N/A
1/8-1/4	CHATTANOOGA, TN 37416		
811 ft.			
Relative:	HIST_LUST CO:		
Lower	Region: COLUMBIA		
	Facility ID: 3-330353		
Actual:	Owner: BP OIL COMPANY		
760 ft.	Leak ID: 1		
	Investigator: Not reported		

10	VALVOLINE INSTANT OIL CHANGE	RCRA-SQG	1000922353
WSW	4332 HIGHWAY 58	FINDS	TND987783370
1/8-1/4	CHATTANOOGA, TN 37416		
1110 ft.			
Relative:	RCRAInfo:		
Higher	Owner: VALVOLINE INSTANT OIL CHANGE		
	606 357-7100		
Actual:	EPA ID: TND987783370		
782 ft.	Contact: LANA J KASTNER		
	(606) 357-2271		
	Classification: Small Quantity Generator		
	TSDF Activities: Not reported		
	Violation Status: No violations found		

FINDS:
Other Pertinent Environmental Activity Identified at Site

RCRAInfo is a national information system that supports the Resource Conservation and Recovery Act (RCRA) program through the tracking of events and activities related to facilities that generate, transport, and treat, store, or dispose of hazardous waste. RCRAInfo allows RCRA program staff to track the notification, permit, compliance, and corrective action activities required under RCRA.

11	AUTO MACHINE AND PARTS	RCRA-SQG	1000325714
SW	4308 3RD AVE	FINDS	TND030675425
1/8-1/4	CHATTANOOGA, TN 37416		
1315 ft.			
Relative:	RCRAInfo:		
Lower	Contact: TERRY ROACH		
	(615) 892-9565		
Actual:	Classification: Small Quantity Generator		
770 ft.	TSDF Activities: Not reported		

Map ID
 Direction
 Distance
 Distance (ft.)
 Elevation Site

MAP FINDINGS

Database(s) EDR ID Number
 EPA ID Number

AUTO MACHINE AND PARTS (Continued)

1000325714

Violation Status: Violations exist

Regulation Violated:	11-.03(1)(b);0010
Area of Violation:	GENERATOR-GENERAL REQUIREMENTS
Date Violation Determined:	03/27/1990
Actual Date Achieved Compliance:	05/15/1990
Enforcement Action:	WRITTEN INFORMAL
Enforcement Action Date:	04/02/1990
Penalty Type:	Not reported
Regulation Violated:	Not reported
Area of Violation:	TSD-OTHER REQUIREMENTS (OVERSIGHT)
Date Violation Determined:	03/27/1990
Actual Date Achieved Compliance:	04/30/1990
Enforcement Action:	WRITTEN INFORMAL
Enforcement Action Date:	04/02/1990
Penalty Type:	Not reported
Regulation Violated:	11-.05(8)(d)2;2575
Area of Violation:	TSD-FINANCIAL RESPONSIBILITY REQUIREMENTS
Date Violation Determined:	02/13/1990
Actual Date Achieved Compliance:	09/11/1990
Enforcement Action:	WRITTEN INFORMAL
Enforcement Action Date:	02/13/1990
Penalty Type:	Not reported
Enforcement Action:	WRITTEN INFORMAL
Enforcement Action Date:	05/23/1989
Penalty Type:	Not reported
Regulation Violated:	11-.05(8)(n);2593
Area of Violation:	TSD-FINANCIAL RESPONSIBILITY REQUIREMENTS
Date Violation Determined:	01/18/1990
Actual Date Achieved Compliance:	02/21/1991
Enforcement Action:	WRITTEN INFORMAL
Enforcement Action Date:	01/18/1990
Penalty Type:	Not reported
Regulation Violated:	11-.07(1)(b)1(ii);3510
Area of Violation:	TSD-GENERAL STANDARDS
Date Violation Determined:	04/10/1989
Actual Date Achieved Compliance:	08/02/1989
Enforcement Action:	WRITTEN INFORMAL
Enforcement Action Date:	02/13/1990
Penalty Type:	Not reported
Enforcement Action:	WRITTEN INFORMAL
Enforcement Action Date:	05/23/1989
Penalty Type:	Not reported
Regulation Violated:	Not reported
Area of Violation:	TSD-OTHER REQUIREMENTS (OVERSIGHT)
Date Violation Determined:	04/10/1989
Actual Date Achieved Compliance:	05/15/1990
Enforcement Action:	WRITTEN INFORMAL
Enforcement Action Date:	05/23/1989
Penalty Type:	Not reported
Regulation Violated:	Not reported

Map ID
 Direction
 Distance
 Distance (ft.)
 Elevation

MAP FINDINGS

AUTO MACHINE AND PARTS (Continued)

EDR ID Number
 EPA ID Number

Database(s)

1000325714

Area of Violation: TSD-OTHER REQUIREMENTS (OVERSIGHT)
 Date Violation Determined: 03/06/1989
 Actual Date Achieved Compliance: 03/06/1989
 Regulation Violated: 11-.07(1)(b)1(ii);3510
 Area of Violation: TSD-GENERAL STANDARDS
 Date Violation Determined: 03/06/1989
 Actual Date Achieved Compliance: 07/04/1989
 Enforcement Action: WRITTEN INFORMAL
 Enforcement Action Date: 04/02/1990
 Penalty Type: Not reported
 Enforcement Action: WRITTEN INFORMAL
 Enforcement Action Date: 05/23/1989
 Penalty Type: Not reported

There are 8 violation record(s) reported at this site:

<u>Evaluation</u>	<u>Area of Violation</u>	<u>Date of Compliance</u>
Compliance Evaluation Inspection	GENERATOR-GENERAL REQUIREMENTS	19900515
	TSD-OTHER REQUIREMENTS (OVERSIGHT)	19900430
	TSD-GENERAL STANDARDS	19890704
Not reported	TSD-FINANCIAL RESPONSIBILITY REQUIREMENTS	19900911
	TSD-GENERAL STANDARDS	19890802
Not reported	TSD-FINANCIAL RESPONSIBILITY REQUIREMENTS	19910221
Not reported	TSD-FINANCIAL RESPONSIBILITY REQUIREMENTS	19900911
	TSD-OTHER REQUIREMENTS (OVERSIGHT)	19900515
	TSD-GENERAL STANDARDS	19890802
	TSD-OTHER REQUIREMENTS (OVERSIGHT)	19890306
	GENERATOR-GENERAL REQUIREMENTS	19900515
Compliance Evaluation Inspection	TSD-GENERAL STANDARDS	19890704

FINDS:

Other Pertinent Environmental Activity Identified at Site

RCRAInfo is a national information system that supports the Resource Conservation and Recovery Act (RCRA) program through the tracking of events and activities related to facilities that generate, transport, and treat, store, or dispose of hazardous waste. RCRAInfo allows RCRA program staff to track the notification, permit, compliance, and corrective action activities required under RCRA.

12
East
1/4-1/2
1437 ft.

FAST FOOD & FUEL #201
4600 HWY 58
CHATTANOOGA, TN 37416

LUST S107461417
N/A

Relative:
Lower

LUST:
 Facility Id: 3330614
 Owner Name: FAST PETROLEUM, INC
 Case Number: 2
 Region Number: Not reported
 Case Manager: ABD
 Section: FO
 Case Description: Tank Closure.
 Cause: 7 Unknown
 Discovery Date: 12/15/1998

Actual:
735 ft.

Map ID
 Direction
 Distance
 Distance (ft.)
 Elevation Site

MAP FINDINGS

Database(s) EDR ID Number
 EPA ID Number

FAST FOOD & FUEL #201 (Continued)

S107461417

How Discovered:	Not reported
How Discovered:	Not reported
Current Status:	1a Completed Tank Closure
Priority:	Not reported
Product Released:	Not reported
Consultant ID:	Not reported
Consultant Name:	Not reported
Consultant Contact:	Not reported
Consultant Contact Title:	Not reported
Consultant Contact First Name:	Not reported
Consultant Contact Last Name:	Not reported
Consultant Contact Address1:	Not reported
Consultant Contact Address2:	Not reported
Consultant City:	Not reported
Consultant State:	Not reported
Consultant Zip Code:	Not reported
Consultant Telephone:	Not reported
Owner ID:	15030
Owner Contact:	WORTH L THOMPSON
Owner Contact Title:	Not reported
Owner Contact First Name:	Not reported
Owner Contact Last Name:	Not reported
Owner Address:	PO BOX 929 P O BOX 884
Owner City:	Dalton
Owner State:	GA
Owner Zip Code:	30722
Owner Telephone:	(706) 278-5818
GW Class:	Unknown
Soil Perm:	Unknown
Ground Water Benzene:	Not reported
Ground Water TPH:	Unk
Soil Benzene:	Unk
Soil TPH:	Unk
Private Water Supply:	No
Public Water Supply:	No
Spring:	No
Petroleum Vapors in Building:	No
Petroleum Vapors in Utilities:	No
OffSite Contamination:	No
Soil Contamination:	Yes
Ground Water Contamination:	No
Free Product:	No
Free Product In Utilities:	No
Private Water Supply OK:	No
Public Water Supply OK:	No
Spring OK:	No
Petroleum Vapors in Building OK:	No
Petroleum Vapors in Utilities OK:	No
Off Site Contamination OK:	No
Soil Contamination OK:	Yes
Ground Water Contamination OK:	No
Free Product OK:	No
Free Product in Utilities OK:	No

Comments: Tank Closure, contaminated, but already a case under the former RP, Worsley Co.

MAP FINDINGS

Map ID
 Direction
 Distance
 Distance (ft.)
 Elevation

Site

Database(s)

EDR ID Number
 EPA ID Number

C13 **STAR ENTERPRISE-TEXACO**
WSW **44080HIGHWAY 58**
1/4-1/2 **CHATTANOOGA, TN**
1497 ft.

LUST TRUST **S104780969**
N/A

Site 1 of 3 in cluster C

Relative:
Higher

LUST TRUST:
 Facility Id: 3330517
 Case Number: 1
 Application Num: 94224
 Tank Owner: MOTIVA ENTERPRISES LLC
 Owner Id: 0
 Deductible: 20000
 Applied Requested: Not reported
 Applied Not Eligible: Not reported
 Applied Net Pay: Not reported
 Applied Deductible: Not reported
 Applied Payment: Not reported
 Total Requested: 184934.1
 Total Not Eligible: 30608.55
 Total Paid: 134325.55
 Total Net Pay: 155395.07

Actual:
780 ft.

C14 **TEXACO SERVICE STATION**
WSW **4408 HWY 58**
1/4-1/2 **CHATTANOOGA, TN 37409**
1497 ft.

LUST **S107461367**
N/A

Site 2 of 3 in cluster C

Relative:
Higher

LUST:
 Facility Id: 3330517
 Owner Name: MOTIVA TERMINAL Ed Henke
 Case Number: 2
 Region Number: Not reported
 Case Manager: NRL
 Section: FO
 Case Description: Tank Removal.
 Cause: Not reported
 Discovery Date: Not reported
 How Discovered: Not reported
 How Discovered: Not reported
 Current Status: 1a Completed Tank Closure
 Priority: Not reported
 Product Released: Not reported
 Consultant ID: Not reported
 Consultant Name: Pangean Solutions
 Consultant Contact: Debbie Raede
 Consultant Contact Title: Not reported
 Consultant Contact First Name: Not reported
 Consultant Contact Last Name: Not reported
 Consultant Contact Address1: 185 Stockwood Drive
 Consultant Contact Address2: Suite 100
 Consultant City: Woodstock
 Consultant State: Ga
 Consultant Zip Code: 30188
 Consultant Telephone: 770.926.8883
 Owner ID: 156848
 Owner Contact: Equiva Services LLC
 Owner Contact Title: Not reported
 Owner Contact First Name: Not reported

Actual:
780 ft.

Map ID
 Direction
 Distance
 Distance (ft.)
 Elevation Site

MAP FINDINGS

Database(s) EDR ID Number
 EPA ID Number

TEXACO SERVICE STATION (Continued)

S107461367

Owner Contact Last Name: Not reported
 Owner Address: 5595 Wylmoor Drive 650 S. N
 Owner City: Norcross
 Owner State: GA
 Owner Zip Code: 30093
 Owner Telephone: Not reported
 GW Class: Unknown
 Soil Perm: Unknown
 Ground Water Benzene: Not reported
 Ground Water TPH: Unk
 Soil Benzene: Unk
 Soil TPH: Unk
 Private Water Supply: No
 Public Water Supply: No
 Spring: No
 Petroleum Vapors in Building: No
 Petroleum Vapors in Utilities: No
 OffSite Contamination: No
 Soil Contamination: No
 Ground Water Contamination: No
 Free Product: No
 Free Product In Utilities: No
 Private Water Supply OK: No
 Public Water Supply OK: No
 Spring OK: No
 Petroleum Vapors in Building OK: No
 Petroleum Vapors in Utilities OK: No
 Off Site Contamination OK: No
 Soil Contamination OK: No
 Ground Water Contamination OK: No
 Free Product OK: No
 Free Product in Utilities OK: No

Comments: Clean tank removal, tanks 1-4 removed 8/23/00. Removed 784.5 cubic yards of backfill, then overexcavated an additional 340 cubic yards, sent for thermal treatment off-site. But, no soil contamination according to the soil lab analysis summary table, Table 1. Removed 2200 gallons of water, but no recharge, disposed water at Dommermuth facility in Knoxville. No BR encountered.

C15
WSW
1/4-1/2
1497 ft.

FAVORITE MARKET
HWY 58 / CROSS ST
CHATTANOOGA, TN 37409

LUST S107461366
N/A

Site 3 of 3 in cluster C

Relative:
Higher

LUST:
 Facility Id: 3330517
 Owner Name: STAR ENTERPRISE Equiva Services LLC
 Case Number: 1
 Region Number: Not reported
 Case Manager: NRL
 Section: FO
 Case Description: Case Closed
 Cause: 7 Unknown
 Discovery Date: 5/14/1992
 How Discovered: Not reported
 How Discovered: Not reported

Actual:
780 ft.

Map ID
Direction
Distance
Distance (ft.)
Elevation Site

MAP FINDINGS

Database(s) EDR ID Number
EPA ID Number

FAVORITE MARKET (Continued)

S107461366

Current Status: 8 Case Closed
Priority: Low
Product Released: Not reported
Consultant ID: C0450
Consultant Name: Pangean Solutions, Inc.*
Consultant Contact: Keith Carlton, J. Barry Reid
Consultant Contact Title: Not reported
Consultant Contact First Name: Not reported
Consultant Contact Last Name: Not reported
Consultant Contact Address1: 9874 Main Street
Consultant Contact Address2: Suite100
Consultant City: Woodstock
Consultant State: GA
Consultant Zip Code: 30188
Consultant Telephone: 770-926-8883
Owner ID: Not reported
Owner Contact: EDWARD HENKE
Owner Contact Title: Not reported
Owner Contact First Name: Not reported
Owner Contact Last Name: Not reported
Owner Address: 5595 Wylmoor Drive
Owner City: NORCROSS
Owner State: GA
Owner Zip Code: 30093
Owner Telephone: 770 453-5763
GW Class: 2 Non-Drinking Water
Soil Perm: 2 10-4 to 10-6 cm/sec
Ground Water Benzene: Not reported
Ground Water TPH: 1000
Soil Benzene: 50
Soil TPH: 500
Private Water Supply: No
Public Water Supply: No
Spring: No
Petroleum Vapors in Building: No
Petroleum Vapors in Utilities: No
OffSite Contamination: No
Soil Contamination: No
Ground Water Contamination: Yes
Free Product: Yes
Free Product In Utilities: No
Private Water Supply OK: No
Public Water Supply OK: No
Spring OK: No
Petroleum Vapors in Building OK: No
Petroleum Vapors in Utilities OK: No
Off Site Contamination OK: No
Soil Contamination OK: No
Ground Water Contamination OK: Yes
Free Product OK: Yes
Free Product in Utilities OK: No

Comments: SR/MO approved 10/9/95. SR/MO again approved on 6/29/98. SR/MO again approved on 6/2/00. 11/7/01- Removed from MO program due to FP. ExAR submitted. ExAR approved 12/09/03. SSSR approved 12/10/03, closure monitoring required, and completed. Case closed 03/08/05.

Map ID
 Direction
 Distance
 Distance (ft.)
 Elevation

MAP FINDINGS

Site

Database(s)

EDR ID Number
 EPA ID Number

16 **MURRAY HILLS 76**
WSW **4345 HWY 58**
1/4-1/2 **CHATTANOOGA, TN 37416**
1680 ft.

LUST **S107461522**
N/A

Relative:
Higher

LUST:

Actual:
791 ft.

Facility Id: 3330919
 Owner Name: MILDRED T. HILTON-JOAN WALKER
 Case Number: 1
 Region Number: Not reported
 Case Manager: ABD
 Section: FO
 Case Description: Tank Closures
 Cause: Not reported
 Discovery Date: Not reported
 How Discovered: Not reported
 How Discovered: Not reported
 Current Status: 1a Completed Tank Closure
 Priority: Not reported
 Product Released: Not reported
 Consultant ID: Not reported
 Consultant Name: Not reported
 Consultant Contact: Not reported
 Consultant Contact Title: Not reported
 Consultant Contact First Name: Not reported
 Consultant Contact Last Name: Not reported
 Consultant Contact Address1: Not reported
 Consultant Contact Address2: Not reported
 Consultant City: Not reported
 Consultant State: Not reported
 Consultant Zip Code: Not reported
 Consultant Telephone: Not reported
 Owner ID: 13000
 Owner Contact: Not reported
 Owner Contact Title: Not reported
 Owner Contact First Name: Not reported
 Owner Contact Last Name: Not reported
 Owner Address: 4610 TARPON TRAIL
 Owner City: Chattanooga
 Owner State: TN
 Owner Zip Code: 37416
 Owner Telephone: (615) 889-4093
 GW Class: Unknown
 Soil Perm: Unknown
 Ground Water Benzene: Not reported
 Ground Water TPH: Unk
 Soil Benzene: Unk
 Soil TPH: Unk
 Private Water Supply: No
 Public Water Supply: No
 Spring: No
 Petroleum Vapors in Building: No
 Petroleum Vapors in Utilities: No
 OffSite Contamination: No
 Soil Contamination: No
 Ground Water Contamination: No
 Free Product: No
 Free Product In Utilities: No
 Private Water Supply OK: No

Map ID
 Direction
 Distance
 Distance (ft.)
 Elevation

MAP FINDINGS

MURRAY HILLS 76 (Continued)

EDR ID Number
 EPA ID Number

Database(s)

S107461522

Public Water Supply OK: No
 Spring OK: No
 Petroleum Vapors in Building OK: No
 Petroleum Vapors in Utilities OK: No
 Off Site Contamination OK: No
 Soil Contamination OK: No
 Ground Water Contamination OK: No
 Free Product OK: No
 Free Product in Utilities OK: No

Comments: NOTE: PCA is for four 2k gal tanks and one 6k gal tank. Database lists three 5k gal tanks and two 8k gal tanks. 5 Tanks removed 3/3/89

17
 WSW
 1/4-1/2
 1906 ft.

**POWER EQUIPMENT CO - CHATT.
 4295 HIGHWAY 58
 CHATTANOOGA, TN 37406**

**HIST UST U003612157
 LUST TRUST N/A**

**Relative:
 Higher**

HIST UST:

**Actual:
 792 ft.**

Owner ID: 7294
 Owner Name: POWER EQUIPMENT CO
 Owner Address: P.O. Box 2311 3300 Alcoa Highway
 Owner City,St,Zip: Knoxville, TN 37901
 Owner Telephone: (423) 577-5563
 Owner Description: Private
 Facility ID: 3-330568
 Facility Description: Not Listed
 Tank ID: 1
Tank Status: Permanently Out of Use
 Tank Capacity: 550
 Tank Contents: Used Oil
 Tank Material: Asphalt Coated or Bare Steel
 Tank 2ndary Trait: None
 Tank Manual Gauge: False
 Tank Tightness: False
 Tank Inventory Control: False
 Tank ATG: False
 Tank Vapor Monitor: False
 Tank Groundwater Monitor: False
 Tank Double Walled: False
 Tank 2nd Contained: False
 Tank SIR: False
 Overfill Installed: False
 Spill Installed: False
 Cathodic Protection: False
 Date Installed: 01/01/1974
 Tank Leak Detection Listed: True
 Pipe Material: Galvanized Steel
 Pipe Other Material: None
 Pipe Type: Not Listed
 Pipe Auto Line Leak Detect.: False
 Pipe Leak Detection Listed: False
 Pipe Vapor Monitor: False
 Pipe Groundwater Monitor: False
 Pipe Dbl Walled: Not reported
 Pipe 2nd Contained: False
 Pipe SIR: False
 Pipe Leak Detection Listed: True

Map ID
Direction
Distance
Distance (ft.)
Elevation Site

MAP FINDINGS

Database(s) EDR ID Number
EPA ID Number

POWER EQUIPMENT CO - CHATT. (Continued)

U003612157

Owner ID: 7294
Owner Name: POWER EQUIPMENT CO
Owner Address: P.O. Box 2311 3300 Alcoa Highway
Owner City,St,Zip: Knoxville, TN 37901
Owner Telephone: (423) 577-5563
Owner Description: Private
Facility ID: 3-330568
Facility Description: Not Listed
Tank ID: 2
Tank Status: Permanently Out of Use
Tank Capacity: 1000
Tank Contents: Gasoline
Tank Material: Asphalt Coated or Bare Steel
Tank 2ndary Trait: None
Tank Manual Gauge: False
Tank Tightness: False
Tank Inventory Control: False
Tank ATG: False
Tank Vapor Monitor: False
Tank Groundwater Monitor: False
Tank Double Walled: False
Tank 2nd Contained: False
Tank SIR: False
Overfill Installed: False
Spill Installed: False
Cathodic Protection: False
Date Installed: 05/09/1974
Tank Leak Detection Listed: True
Pipe Material: Galvanized Steel
Pipe Other Material: None
Pipe Type: Not Listed
Pipe Auto Line Leak Detect.: False
Pipe Leak Detection Listed: False
Pipe Vapor Monitor: False
Pipe Groundwater Monitor: False
Pipe Dbl Walled: Not reported
Pipe 2nd Contained: False
Pipe SIR: False
Pipe Leak Detection Listed: True

Owner ID: 7294
Owner Name: POWER EQUIPMENT CO
Owner Address: P.O. Box 2311 3300 Alcoa Highway
Owner City,St,Zip: Knoxville, TN 37901
Owner Telephone: (423) 577-5563
Owner Description: Private
Facility ID: 3-330568
Facility Description: Not Listed
Tank ID: 3
Tank Status: Permanently Out of Use
Tank Capacity: 560
Tank Contents: Diesel
Tank Material: Asphalt Coated or Bare Steel
Tank 2ndary Trait: None
Tank Manual Gauge: False
Tank Tightness: False
Tank Inventory Control: False

Map ID
Direction
Distance
Distance (ft.)
Elevation Site

MAP FINDINGS

Database(s) EDR ID Number
EPA ID Number

POWER EQUIPMENT CO - CHATT. (Continued)

U003612157

Tank ATG: False
Tank Vapor Monitor: False
Tank Groundwater Monitor: False
Tank Double Walled: False
Tank 2nd Contained: False
Tank SIR: False
Overfill Installed: False
Spill Installed: False
Cathodic Protection: False
Date Installed: 05/09/1985
Tank Leak Detection Listed: True
Pipe Material: Galvanized Steel
Pipe Other Material: None
Pipe Type: Not Listed
Pipe Auto Line Leak Detect.: False
Pipe Leak Detection Listed: False
Pipe Vapor Monitor: False
Pipe Groundwater Monitor: False
Pipe Dbl Walled: Not reported
Pipe 2nd Contained: False
Pipe SIR: False
Pipe Leak Detection Listed: True

LUST TRUST:

Facility Id: 3330568
Case Number: 1
Application Num: 98362
Tank Owner: POWER EQUIPMENT COMPANY
Owner Id: 7294
Deductible: 3706.8
Applied Requested: Not reported
Applied Not Eligible: Not reported
Applied Net Pay: Not reported
Applied Deductible: Not reported
Applied Payment: Not reported
Total Requested: 37068.05
Total Not Eligible: 0
Total Paid: 33361.24
Total Net Pay: 37068.05

ORPHAN SUMMARY

City	EDR ID	Site Name	Site Address	Zip	Database(s)
BENTON	S105585895	BENTON OIL - POLK COUNTY	HIGHWAY 411 SOUTH	37416	LUST TRUST
CHATTANOOGA	1009627708	25772 HIGHWAY 150 HWY	25772 HIGHWAY 150 HWY		US CDL
CHATTANOOGA	89101803	HIGHWAY 153 AND HIGHWAY 158	HIGHWAY 153 AND HIGHWAY 158		ERNS
CHATTANOOGA	U003612082	HWY 58 SHELL	4531 HIGHWAY 58	37416	HIST UST
CHATTANOOGA	U003544384	HWY 58 CHEVRON,LLC	4434 HIGHWAY 58	37416	HIST UST
CHATTANOOGA	U003612469	DBA EXPRES TIRE AND AUTO SERVICE	4911 HIGHWAY 58	37416	HIST UST
CHATTANOOGA	U003612468	CHATTANOOGA NAPPE	5465 HIGHWAY 58	37416	HIST UST
CHATTANOOGA	U003612106	LOWERY'S BAIT AND TACKLE	4820 HIGHWAY 58 NORTH	37416	HIST UST
CHATTANOOGA	U003612091	KMART #3408	4801 HIGHWAY 58	37416	HIST UST
CHATTANOOGA	U003612045	BP STATION #24380	4428 HIGHWAY 58 AND I-53	37416	HIST UST
CHATTANOOGA	U003612023	GOLDEN GALLON # 3	HIGHWAY 58 AT CROSS ST.	37416	HIST UST
CHATTANOOGA	U003608140	MURRAY HILLS 76	4345 HIGHWAY 58	37416	HIST UST
CHATTANOOGA	S107461275	BP STATION #24380	4428 HWY 58 / 153	37416	LUST
CHATTANOOGA	S107461334	LOWERY'S BAIT & TACKLE	4820 HWY 58N	37416	LUST
CHATTANOOGA	S107030709	CHATTANOOGA 36TH STREET DEMOLITION	CHATTANOOGA 36TH STREET DEMOLI		SWF/LF
CHATTANOOGA	S105790574	TEXACO 211800072	37120 CUMMINGS HIGHWAY		LUST TRUST
CHATTANOOGA	S107461416	SCOTCHMAN #201	TN HWY 58 / ROCKY RIVER RD	37416	LUST
CHATTANOOGA	89133972	5800 LEE HIGHWAY NEAR AIRPORT ROAD	5800 LEE HIGHWAY NEAR AIRPORT		ERNS
CHATTANOOGA	8860232	LEE HIGHWAY AND STANDIFER RD	LEE HIGHWAY AND STANDIFER RD		ERNS
CHATTANOOGA	S107461209	DEBUTTS YARD/NORFOLK SOUTERN R.R	RETARDER TOWER/WILCOX RAMP	37406	LUST
HAMILTON COUNTY	S108635555	12TH ST TRANSFER STATION	12TH ST TRANSFER STATION		SWF/LF
HAMILTON COUNTY	S108635556	AIRPORT TRANSFER STATION	AIRPORT TRANSFER STATION		SWF/LF
HAMILTON COUNTY	S108635558	BFI CHATTANOOGA TRANSFER STATION	BFI CHATTANOOGA TRANSFER STATI		SWF/LF
HAMILTON COUNTY	S108635557	CHATTANOOGA TRANSFER STATION, LLC	CHATTANOOGA TRANSFER STATION,		SWF/LF
HAMILTON COUNTY	S108171132	HAMILTON COUNTY LANDFILL	HAMILTON COUNTY LANDFILL		SWF/LF
HAMILTON COUNTY	S108635559	HOMELAND ENVIRONMENTAL SERVICES	HOMELAND ENVIRONMENTAL SERVICE		SWF/LF
HAMILTON COUNTY	S108171114	RED BANK CITY LANDFILL	RED BANK CITY LANDFILL		SWF/LF
HAMILTON COUNTY	S108468562	SUMMITT TIRE STORAGE	SUMMITT TIRE STORAGE		SWF/LF

GOVERNMENT RECORDS SEARCHED / DATA CURRENCY TRACKING

To maintain currency of the following federal and state databases, EDR contacts the appropriate governmental agency on a monthly or quarterly basis, as required.

Number of Days to Update: Provides confirmation that EDR is reporting records that have been updated within 90 days from the date the government agency made the information available to the public.

FEDERAL RECORDS

NPL: National Priority List

National Priorities List (Superfund). The NPL is a subset of CERCLIS and identifies over 1,200 sites for priority cleanup under the Superfund Program. NPL sites may encompass relatively large areas. As such, EDR provides polygon coverage for over 1,000 NPL site boundaries produced by EPA's Environmental Photographic Interpretation Center (EPIC) and regional EPA offices.

Date of Government Version: 07/18/2007	Source: EPA
Date Data Arrived at EDR: 08/03/2007	Telephone: N/A
Date Made Active in Reports: 08/29/2007	Last EDR Contact: 07/31/2007
Number of Days to Update: 26	Next Scheduled EDR Contact: 10/29/2007
	Data Release Frequency: Quarterly

NPL Site Boundaries

Sources:

EPA's Environmental Photographic Interpretation Center (EPIC)
Telephone: 202-564-7333

EPA Region 1
Telephone 617-918-1143

EPA Region 6
Telephone: 214-655-6659

EPA Region 3
Telephone 215-814-5418

EPA Region 7
Telephone: 913-551-7247

EPA Region 4
Telephone 404-562-8033

EPA Region 8
Telephone: 303-312-6774

EPA Region 5
Telephone 312-886-6686

EPA Region 9
Telephone: 415-947-4246

EPA Region 10
Telephone 206-553-8665

Proposed NPL: Proposed National Priority List Sites

A site that has been proposed for listing on the National Priorities List through the issuance of a proposed rule in the Federal Register. EPA then accepts public comments on the site, responds to the comments, and places on the NPL those sites that continue to meet the requirements for listing.

Date of Government Version: 04/20/2007	Source: EPA
Date Data Arrived at EDR: 05/03/2007	Telephone: N/A
Date Made Active in Reports: 07/05/2007	Last EDR Contact: 08/31/2007
Number of Days to Update: 63	Next Scheduled EDR Contact: 10/29/2007
	Data Release Frequency: Quarterly

DELISTED NPL: National Priority List Deletions

The National Oil and Hazardous Substances Pollution Contingency Plan (NCP) establishes the criteria that the EPA uses to delete sites from the NPL. In accordance with 40 CFR 300.425.(e), sites may be deleted from the NPL where no further response is appropriate.

Date of Government Version: 04/20/2007	Source: EPA
Date Data Arrived at EDR: 05/03/2007	Telephone: N/A
Date Made Active in Reports: 06/25/2007	Last EDR Contact: 08/29/2007
Number of Days to Update: 53	Next Scheduled EDR Contact: 10/29/2007
	Data Release Frequency: Quarterly

GOVERNMENT RECORDS SEARCHED / DATA CURRENCY TRACKING

NPL LIENS: Federal Superfund Liens

Federal Superfund Liens. Under the authority granted the USEPA by CERCLA of 1980, the USEPA has the authority to file liens against real property in order to recover remedial action expenditures or when the property owner received notification of potential liability. USEPA compiles a listing of filed notices of Superfund Liens.

Date of Government Version: 10/15/1991

Source: EPA

Date Data Arrived at EDR: 02/02/1994

Telephone: 202-564-4267

Date Made Active in Reports: 03/30/1994

Last EDR Contact: 08/20/2007

Number of Days to Update: 56

Next Scheduled EDR Contact: 11/19/2007

Data Release Frequency: No Update Planned

CERCLIS: Comprehensive Environmental Response, Compensation, and Liability Information System

CERCLIS contains data on potentially hazardous waste sites that have been reported to the USEPA by states, municipalities, private companies and private persons, pursuant to Section 103 of the Comprehensive Environmental Response, Compensation, and Liability Act (CERCLA). CERCLIS contains sites which are either proposed to or on the National Priorities List (NPL) and sites which are in the screening and assessment phase for possible inclusion on the NPL.

Date of Government Version: 04/23/2007

Source: EPA

Date Data Arrived at EDR: 06/20/2007

Telephone: 703-412-9810

Date Made Active in Reports: 08/29/2007

Last EDR Contact: 09/19/2007

Number of Days to Update: 70

Next Scheduled EDR Contact: 12/17/2007

Data Release Frequency: Quarterly

CERCLIS-NFRAP: CERCLIS No Further Remedial Action Planned

Archived sites are sites that have been removed and archived from the inventory of CERCLIS sites. Archived status indicates that, to the best of EPA's knowledge, assessment at a site has been completed and that EPA has determined no further steps will be taken to list this site on the National Priorities List (NPL), unless information indicates this decision was not appropriate or other considerations require a recommendation for listing at a later time. This decision does not necessarily mean that there is no hazard associated with a given site; it only means that, based upon available information, the location is not judged to be a potential NPL site.

Date of Government Version: 06/21/2007

Source: EPA

Date Data Arrived at EDR: 07/23/2007

Telephone: 703-412-9810

Date Made Active in Reports: 08/29/2007

Last EDR Contact: 09/17/2007

Number of Days to Update: 37

Next Scheduled EDR Contact: 12/17/2007

Data Release Frequency: Quarterly

CORRACTS: Corrective Action Report

CORRACTS identifies hazardous waste handlers with RCRA corrective action activity.

Date of Government Version: 06/26/2007

Source: EPA

Date Data Arrived at EDR: 08/08/2007

Telephone: 800-424-9346

Date Made Active in Reports: 08/29/2007

Last EDR Contact: 09/04/2007

Number of Days to Update: 21

Next Scheduled EDR Contact: 12/03/2007

Data Release Frequency: Quarterly

RCRA: Resource Conservation and Recovery Act Information

GOVERNMENT RECORDS SEARCHED / DATA CURRENCY TRACKING

RCRAInfo is EPA's comprehensive information system, providing access to data supporting the Resource Conservation and Recovery Act (RCRA) of 1976 and the Hazardous and Solid Waste Amendments (HSWA) of 1984. RCRAInfo replaces the data recording and reporting abilities of the Resource Conservation and Recovery Information System (RCRIS). The database includes selective information on sites which generate, transport, store, treat and/or dispose of hazardous waste as defined by the Resource Conservation and Recovery Act (RCRA). Conditionally exempt small quantity generators (CESQGs) generate less than 100 kg of hazardous waste, or less than 1 kg of acutely hazardous waste per month. Small quantity generators (SQGs) generate between 100 kg and 1,000 kg of hazardous waste per month. Large quantity generators (LQGs) generate over 1,000 kilograms (kg) of hazardous waste, or over 1 kg of acutely hazardous waste per month. Transporters are individuals or entities that move hazardous waste from the generator off-site to a facility that can recycle, treat, store, or dispose of the waste. TSDFs treat, store, or dispose of the waste.

Date of Government Version: 06/13/2006	Source: EPA
Date Data Arrived at EDR: 06/28/2006	Telephone: (404) 562-8651
Date Made Active in Reports: 08/23/2006	Last EDR Contact: 09/04/2007
Number of Days to Update: 56	Next Scheduled EDR Contact: 10/15/2007
	Data Release Frequency: Quarterly

ERNS: Emergency Response Notification System

Emergency Response Notification System. ERNS records and stores information on reported releases of oil and hazardous substances.

Date of Government Version: 12/31/2006	Source: National Response Center, United States Coast Guard
Date Data Arrived at EDR: 01/24/2007	Telephone: 202-267-2180
Date Made Active in Reports: 03/12/2007	Last EDR Contact: 07/23/2007
Number of Days to Update: 47	Next Scheduled EDR Contact: 10/22/2007
	Data Release Frequency: Annually

HMIRS: Hazardous Materials Information Reporting System

Hazardous Materials Incident Report System. HMIRS contains hazardous material spill incidents reported to DOT.

Date of Government Version: 07/02/2007	Source: U.S. Department of Transportation
Date Data Arrived at EDR: 07/18/2007	Telephone: 202-366-4555
Date Made Active in Reports: 09/18/2007	Last EDR Contact: 07/18/2007
Number of Days to Update: 62	Next Scheduled EDR Contact: 10/15/2007
	Data Release Frequency: Annually

US ENG CONTROLS: Engineering Controls Sites List

A listing of sites with engineering controls in place. Engineering controls include various forms of caps, building foundations, liners, and treatment methods to create pathway elimination for regulated substances to enter environmental media or effect human health.

Date of Government Version: 04/20/2007	Source: Environmental Protection Agency
Date Data Arrived at EDR: 04/26/2007	Telephone: 703-603-8905
Date Made Active in Reports: 05/25/2007	Last EDR Contact: 10/01/2007
Number of Days to Update: 29	Next Scheduled EDR Contact: 12/31/2007
	Data Release Frequency: Varies

US INST CONTROL: Sites with Institutional Controls

A listing of sites with institutional controls in place. Institutional controls include administrative measures, such as groundwater use restrictions, construction restrictions, property use restrictions, and post remediation care requirements intended to prevent exposure to contaminants remaining on site. Deed restrictions are generally required as part of the institutional controls.

Date of Government Version: 04/20/2007	Source: Environmental Protection Agency
Date Data Arrived at EDR: 04/26/2007	Telephone: 703-603-8905
Date Made Active in Reports: 05/25/2007	Last EDR Contact: 10/01/2007
Number of Days to Update: 29	Next Scheduled EDR Contact: 12/31/2007
	Data Release Frequency: Varies

GOVERNMENT RECORDS SEARCHED / DATA CURRENCY TRACKING

DOD: Department of Defense Sites

This data set consists of federally owned or administered lands, administered by the Department of Defense, that have any area equal to or greater than 640 acres of the United States, Puerto Rico, and the U.S. Virgin Islands.

Date of Government Version: 12/31/2005	Source: USGS
Date Data Arrived at EDR: 11/10/2006	Telephone: 703-692-8801
Date Made Active in Reports: 01/11/2007	Last EDR Contact: 08/09/2007
Number of Days to Update: 62	Next Scheduled EDR Contact: 11/05/2007
	Data Release Frequency: Semi-Annually

FUDS: Formerly Used Defense Sites

The listing includes locations of Formerly Used Defense Sites properties where the US Army Corps of Engineers is actively working or will take necessary cleanup actions.

Date of Government Version: 12/31/2005	Source: U.S. Army Corps of Engineers
Date Data Arrived at EDR: 09/20/2006	Telephone: 202-528-4285
Date Made Active in Reports: 11/22/2006	Last EDR Contact: 10/01/2007
Number of Days to Update: 63	Next Scheduled EDR Contact: 12/31/2007
	Data Release Frequency: Varies

US BROWNFIELDS: A Listing of Brownfields Sites

Included in the listing are brownfields properties addresses by Cooperative Agreement Recipients and brownfields properties addressed by Targeted Brownfields Assessments. Targeted Brownfields Assessments-EPA's Targeted Brownfields Assessments (TBA) program is designed to help states, tribes, and municipalities--especially those without EPA Brownfields Assessment Demonstration Pilots--minimize the uncertainties of contamination often associated with brownfields. Under the TBA program, EPA provides funding and/or technical assistance for environmental assessments at brownfields sites throughout the country. Targeted Brownfields Assessments supplement and work with other efforts under EPA's Brownfields Initiative to promote cleanup and redevelopment of brownfields. Cooperative Agreement Recipients--States, political subdivisions, territories, and Indian tribes become Brownfields Cleanup Revolving Loan Fund (BCRLF) cooperative agreement recipients when they enter into BCRLF cooperative agreements with the U.S. EPA. EPA selects BCRLF cooperative agreement recipients based on a proposal and application process. BCRLF cooperative agreement recipients must use EPA funds provided through BCRLF cooperative agreement for specified brownfields-related cleanup activities.

Date of Government Version: 06/20/2007	Source: Environmental Protection Agency
Date Data Arrived at EDR: 07/09/2007	Telephone: 202-566-2777
Date Made Active in Reports: 08/29/2007	Last EDR Contact: 09/10/2007
Number of Days to Update: 51	Next Scheduled EDR Contact: 12/10/2007
	Data Release Frequency: Semi-Annually

CONSENT: Superfund (CERCLA) Consent Decrees

Major legal settlements that establish responsibility and standards for cleanup at NPL (Superfund) sites. Released periodically by United States District Courts after settlement by parties to litigation matters.

Date of Government Version: 04/13/2007	Source: Department of Justice, Consent Decree Library
Date Data Arrived at EDR: 07/16/2007	Telephone: Varies
Date Made Active in Reports: 08/29/2007	Last EDR Contact: 08/23/2007
Number of Days to Update: 44	Next Scheduled EDR Contact: 10/22/2007
	Data Release Frequency: Varies

ROD: Records Of Decision

Record of Decision. ROD documents mandate a permanent remedy at an NPL (Superfund) site containing technical and health information to aid in the cleanup.

Date of Government Version: 06/08/2007	Source: EPA
Date Data Arrived at EDR: 07/03/2007	Telephone: 703-416-0223
Date Made Active in Reports: 08/29/2007	Last EDR Contact: 10/01/2007
Number of Days to Update: 57	Next Scheduled EDR Contact: 12/31/2007
	Data Release Frequency: Annually

GOVERNMENT RECORDS SEARCHED / DATA CURRENCY TRACKING

UMTRA: Uranium Mill Tailings Sites

Uranium ore was mined by private companies for federal government use in national defense programs. When the mills shut down, large piles of the sand-like material (mill tailings) remain after uranium has been extracted from the ore. Levels of human exposure to radioactive materials from the piles are low; however, in some cases tailings were used as construction materials before the potential health hazards of the tailings were recognized.

Date of Government Version: 12/31/2005	Source: Department of Energy
Date Data Arrived at EDR: 11/08/2006	Telephone: 505-845-0011
Date Made Active in Reports: 01/29/2007	Last EDR Contact: 09/19/2007
Number of Days to Update: 82	Next Scheduled EDR Contact: 12/17/2007
	Data Release Frequency: Varies

ODI: Open Dump Inventory

An open dump is defined as a disposal facility that does not comply with one or more of the Part 257 or Part 258 Subtitle D Criteria.

Date of Government Version: 06/30/1985	Source: Environmental Protection Agency
Date Data Arrived at EDR: 08/09/2004	Telephone: 800-424-9346
Date Made Active in Reports: 09/17/2004	Last EDR Contact: 06/09/2004
Number of Days to Update: 39	Next Scheduled EDR Contact: N/A
	Data Release Frequency: No Update Planned

TRIS: Toxic Chemical Release Inventory System

Toxic Release Inventory System. TRIS identifies facilities which release toxic chemicals to the air, water and land in reportable quantities under SARA Title III Section 313.

Date of Government Version: 12/31/2005	Source: EPA
Date Data Arrived at EDR: 04/27/2007	Telephone: 202-566-0250
Date Made Active in Reports: 07/05/2007	Last EDR Contact: 09/18/2007
Number of Days to Update: 69	Next Scheduled EDR Contact: 12/17/2007
	Data Release Frequency: Annually

TSCA: Toxic Substances Control Act

Toxic Substances Control Act. TSCA identifies manufacturers and importers of chemical substances included on the TSCA Chemical Substance Inventory list. It includes data on the production volume of these substances by plant site.

Date of Government Version: 12/31/2002	Source: EPA
Date Data Arrived at EDR: 04/14/2006	Telephone: 202-260-5521
Date Made Active in Reports: 05/30/2006	Last EDR Contact: 07/30/2007
Number of Days to Update: 46	Next Scheduled EDR Contact: 10/15/2007
	Data Release Frequency: Every 4 Years

FTTS: FIFRA/ TSCA Tracking System - FIFRA (Federal Insecticide, Fungicide, & Rodenticide Act)/TSCA (Toxic Substances Control Act)

FTTS tracks administrative cases and pesticide enforcement actions and compliance activities related to FIFRA, TSCA and EPCRA (Emergency Planning and Community Right-to-Know Act). To maintain currency, EDR contacts the Agency on a quarterly basis.

Date of Government Version: 07/06/2007	Source: EPA/Office of Prevention, Pesticides and Toxic Substances
Date Data Arrived at EDR: 07/20/2007	Telephone: 202-566-1667
Date Made Active in Reports: 09/18/2007	Last EDR Contact: 09/17/2007
Number of Days to Update: 60	Next Scheduled EDR Contact: 12/17/2007
	Data Release Frequency: Quarterly

FTTS INSP: FIFRA/ TSCA Tracking System - FIFRA (Federal Insecticide, Fungicide, & Rodenticide Act)/TSCA (Toxic Substances Control Act) A listing of FIFRA/TSCA Tracking System (FTTS) inspections and enforcements.

Date of Government Version: 07/06/2007	Source: EPA
Date Data Arrived at EDR: 07/20/2007	Telephone: 202-566-1667
Date Made Active in Reports: 09/18/2007	Last EDR Contact: 09/17/2007
Number of Days to Update: 60	Next Scheduled EDR Contact: 12/17/2007
	Data Release Frequency: Quarterly

GOVERNMENT RECORDS SEARCHED / DATA CURRENCY TRACKING

SSTS: Section 7 Tracking Systems

Section 7 of the Federal Insecticide, Fungicide and Rodenticide Act, as amended (92 Stat. 829) requires all registered pesticide-producing establishments to submit a report to the Environmental Protection Agency by March 1st each year. Each establishment must report the types and amounts of pesticides, active ingredients and devices being produced, and those having been produced and sold or distributed in the past year.

Date of Government Version: 12/31/2005	Source: EPA
Date Data Arrived at EDR: 03/13/2007	Telephone: 202-564-4203
Date Made Active in Reports: 04/27/2007	Last EDR Contact: 07/16/2007
Number of Days to Update: 45	Next Scheduled EDR Contact: 10/15/2007
	Data Release Frequency: Annually

HIST FTTS: FIFRA/TSCA Tracking System Administrative Case Listing

A complete administrative case listing from the FIFRA/TSCA Tracking System (FTTS) for all ten EPA regions. The information was obtained from the National Compliance Database (NCDB). NCDB supports the implementation of FIFRA (Federal Insecticide, Fungicide, and Rodenticide Act) and TSCA (Toxic Substances Control Act). Some EPA regions are now closing out records. Because of that, and the fact that some EPA regions are not providing EPA Headquarters with updated records, it was decided to create a HIST FTTS database. It included records that may not be included in the newer FTTS database updates. This database is no longer updated.

Date of Government Version: 10/19/2006	Source: Environmental Protection Agency
Date Data Arrived at EDR: 03/01/2007	Telephone: 202-564-2501
Date Made Active in Reports: 04/10/2007	Last EDR Contact: 09/17/2007
Number of Days to Update: 40	Next Scheduled EDR Contact: 12/17/2007
	Data Release Frequency: No Update Planned

ICIS: Integrated Compliance Information System

The Integrated Compliance Information System (ICIS) supports the information needs of the national enforcement and compliance program as well as the unique needs of the National Pollutant Discharge Elimination System (NPDES) program.

Date of Government Version: 06/29/2007	Source: Environmental Protection Agency
Date Data Arrived at EDR: 07/02/2007	Telephone: 202-564-5088
Date Made Active in Reports: 08/29/2007	Last EDR Contact: 06/22/2007
Number of Days to Update: 58	Next Scheduled EDR Contact: 07/16/2007
	Data Release Frequency: Quarterly

LUCIS: Land Use Control Information System

LUCIS contains records of land use control information pertaining to the former Navy Base Realignment and Closure properties.

Date of Government Version: 12/09/2005	Source: Department of the Navy
Date Data Arrived at EDR: 12/11/2006	Telephone: 843-820-7326
Date Made Active in Reports: 01/11/2007	Last EDR Contact: 09/12/2007
Number of Days to Update: 31	Next Scheduled EDR Contact: 12/10/2007
	Data Release Frequency: Varies

CDL: Clandestine Drug Labs

A listing of clandestine drug lab locations. The U.S. Department of Justice ("the Department") provides this web site as a public service. It contains addresses of some locations where law enforcement agencies reported they found chemicals or other items that indicated the presence of either clandestine drug laboratories or dumpsites. In most cases, the source of the entries is not the Department, and the Department has not verified the entry and does not guarantee its accuracy. Members of the public must verify the accuracy of all entries by, for example, contacting local law enforcement and local health departments.

Date of Government Version: 12/01/2006	Source: Drug Enforcement Administration
Date Data Arrived at EDR: 01/08/2007	Telephone: 202-307-1000
Date Made Active in Reports: 01/11/2007	Last EDR Contact: 10/02/2007
Number of Days to Update: 3	Next Scheduled EDR Contact: 12/24/2007
	Data Release Frequency: Quarterly

GOVERNMENT RECORDS SEARCHED / DATA CURRENCY TRACKING

LIENS 2: CERCLA Lien Information

A Federal CERCLA ('Superfund') lien can exist by operation of law at any site or property at which EPA has spent Superfund monies. These monies are spent to investigate and address releases and threatened releases of contamination. CERCLIS provides information as to the identity of these sites and properties.

Date of Government Version: 03/08/2007	Source: Environmental Protection Agency
Date Data Arrived at EDR: 04/12/2007	Telephone: 202-564-6023
Date Made Active in Reports: 05/14/2007	Last EDR Contact: 08/20/2007
Number of Days to Update: 32	Next Scheduled EDR Contact: 11/19/2007
	Data Release Frequency: Varies

DOT OPS: Incident and Accident Data

Department of Transportation, Office of Pipeline Safety Incident and Accident data.

Date of Government Version: 05/14/2007	Source: Department of Transportation, Office of Pipeline Safety
Date Data Arrived at EDR: 05/30/2007	Telephone: 202-366-4595
Date Made Active in Reports: 07/05/2007	Last EDR Contact: 08/29/2007
Number of Days to Update: 36	Next Scheduled EDR Contact: 11/26/2007
	Data Release Frequency: Varies

RADINFO: Radiation Information Database

The Radiation Information Database (RADINFO) contains information about facilities that are regulated by U.S. Environmental Protection Agency (EPA) regulations for radiation and radioactivity.

Date of Government Version: 07/31/2007	Source: Environmental Protection Agency
Date Data Arrived at EDR: 08/01/2007	Telephone: 202-343-9775
Date Made Active in Reports: 08/29/2007	Last EDR Contact: 08/01/2007
Number of Days to Update: 28	Next Scheduled EDR Contact: 10/29/2007
	Data Release Frequency: Quarterly

PADS: PCB Activity Database System

PCB Activity Database. PADS Identifies generators, transporters, commercial storers and/or brokers and disposers of PCB's who are required to notify the EPA of such activities.

Date of Government Version: 04/12/2007	Source: EPA
Date Data Arrived at EDR: 06/08/2007	Telephone: 202-566-0500
Date Made Active in Reports: 08/29/2007	Last EDR Contact: 08/09/2007
Number of Days to Update: 82	Next Scheduled EDR Contact: 11/05/2007
	Data Release Frequency: Annually

MLTS: Material Licensing Tracking System

MLTS is maintained by the Nuclear Regulatory Commission and contains a list of approximately 8,100 sites which possess or use radioactive materials and which are subject to NRC licensing requirements. To maintain currency, EDR contacts the Agency on a quarterly basis.

Date of Government Version: 07/09/2007	Source: Nuclear Regulatory Commission
Date Data Arrived at EDR: 07/24/2007	Telephone: 301-415-7169
Date Made Active in Reports: 09/18/2007	Last EDR Contact: 10/01/2007
Number of Days to Update: 56	Next Scheduled EDR Contact: 12/31/2007
	Data Release Frequency: Quarterly

MINES: Mines Master Index File

Contains all mine identification numbers issued for mines active or opened since 1971. The data also includes violation information.

Date of Government Version: 05/09/2007	Source: Department of Labor, Mine Safety and Health Administration
Date Data Arrived at EDR: 06/28/2007	Telephone: 303-231-5959
Date Made Active in Reports: 08/29/2007	Last EDR Contact: 09/26/2007
Number of Days to Update: 62	Next Scheduled EDR Contact: 12/24/2007
	Data Release Frequency: Semi-Annually

GOVERNMENT RECORDS SEARCHED / DATA CURRENCY TRACKING

FINDS: Facility Index System/Facility Registry System

Facility Index System. FINDS contains both facility information and 'pointers' to other sources that contain more detail. EDR includes the following FINDS databases in this report: PCS (Permit Compliance System), AIRS (Aerometric Information Retrieval System), DOCKET (Enforcement Docket used to manage and track information on civil judicial enforcement cases for all environmental statutes), FURS (Federal Underground Injection Control), C-DOCKET (Criminal Docket System used to track criminal enforcement actions for all environmental statutes), FFIS (Federal Facilities Information System), STATE (State Environmental Laws and Statutes), and PADS (PCB Activity Data System).

Date of Government Version: 07/19/2007	Source: EPA
Date Data Arrived at EDR: 07/25/2007	Telephone: (404) 562-9900
Date Made Active in Reports: 09/18/2007	Last EDR Contact: 10/01/2007
Number of Days to Update: 55	Next Scheduled EDR Contact: 12/31/2007
	Data Release Frequency: Quarterly

RAATS: RCRA Administrative Action Tracking System

RCRA Administration Action Tracking System. RAATS contains records based on enforcement actions issued under RCRA pertaining to major violators and includes administrative and civil actions brought by the EPA. For administration actions after September 30, 1995, data entry in the RAATS database was discontinued. EPA will retain a copy of the database for historical records. It was necessary to terminate RAATS because a decrease in agency resources made it impossible to continue to update the information contained in the database.

Date of Government Version: 04/17/1995	Source: EPA
Date Data Arrived at EDR: 07/03/1995	Telephone: 202-564-4104
Date Made Active in Reports: 08/07/1995	Last EDR Contact: 08/31/2007
Number of Days to Update: 35	Next Scheduled EDR Contact: 12/03/2007
	Data Release Frequency: No Update Planned

BRS: Biennial Reporting System

The Biennial Reporting System is a national system administered by the EPA that collects data on the generation and management of hazardous waste. BRS captures detailed data from two groups: Large Quantity Generators (LQG) and Treatment, Storage, and Disposal Facilities.

Date of Government Version: 12/31/2005	Source: EPA/NTIS
Date Data Arrived at EDR: 03/06/2007	Telephone: 800-424-9346
Date Made Active in Reports: 04/13/2007	Last EDR Contact: 09/12/2007
Number of Days to Update: 38	Next Scheduled EDR Contact: 12/10/2007
	Data Release Frequency: Biennially

PWS: Public Water System Data

This Safe Drinking Water Information System (SDWIS) file contains public water systems name and address, population served and the primary source of water

Date of Government Version: 02/24/2000	Source: EPA
Date Data Arrived at EDR: 04/27/2005	Telephone: N/A
Date Made Active in Reports: N/A	Last EDR Contact: 08/20/2007
Number of Days to Update: 0	Next Scheduled EDR Contact: 11/19/2007
	Data Release Frequency: N/A

USGS WATER WELLS: National Water Information System (NWIS)

This database consists of well records in the United States. Available site descriptive information includes well location information (latitude and longitude, well depth, site use, water use, and aquifer).

Date of Government Version: 03/25/2005	Source: USGS
Date Data Arrived at EDR: 03/25/2005	Telephone: N/A
Date Made Active in Reports: N/A	Last EDR Contact: 03/25/2005
Number of Days to Update: 0	Next Scheduled EDR Contact: N/A
	Data Release Frequency: N/A

GOVERNMENT RECORDS SEARCHED / DATA CURRENCY TRACKING

STATE AND LOCAL RECORDS

SHWS: Promulgated Sites

Inactive hazardous substance sites that constitute an imminent, substantial danger is an inactive hazardous substance site where there is a threat of danger to the public health, safety, or environment which is both real and presently existing. Such situations may include, but are not limited to one or more of the following: an immediate action is necessary to minimize an ongoing threat to the public health or pollution of the environment, an inactive hazardous substance site where there is an active release, where direct access to the hazardous substance is not controlled, or where incompatible hazardous substances are found in close proximity. Also known as Promulgated Sites List.

Date of Government Version: 04/17/2007	Source: Department of Environment & Conservation
Date Data Arrived at EDR: 05/01/2007	Telephone: 615-532-0900
Date Made Active in Reports: 05/23/2007	Last EDR Contact: 07/30/2007
Number of Days to Update: 22	Next Scheduled EDR Contact: 10/29/2007
	Data Release Frequency: Semi-Annually

SWF/LF: Solid Waste Disposal Facilities

Solid Waste Facilities/Landfill Sites. SWF/LF type records typically contain an inventory of solid waste disposal facilities or landfills in a particular state. Depending on the state, these may be active or inactive facilities or open dumps that failed to meet RCRA Subtitle D Section 4004 criteria for solid waste landfills or disposal sites.

Date of Government Version: 07/23/2007	Source: Department of Environment and Conservation
Date Data Arrived at EDR: 07/30/2007	Telephone: 615-532-0804
Date Made Active in Reports: 09/10/2007	Last EDR Contact: 07/23/2007
Number of Days to Update: 42	Next Scheduled EDR Contact: 10/08/2007
	Data Release Frequency: Annually

LUST: Fund Eligible Leaking Underground Storage Tank Sites

Many requests are received for lists of leaking UST sites in Tennessee. No list is currently available. The information on leaking UST sites that is available is included in the list of Fund-eligible sites. This list contains information on sites that had accidental releases of petroleum and are eligible for reimbursement from the TN Petroleum UST fund.

Date of Government Version: 04/03/2007	Source: Department of Environment and Conservation
Date Data Arrived at EDR: 04/04/2007	Telephone: 615-532-0945
Date Made Active in Reports: 04/18/2007	Last EDR Contact: 09/14/2007
Number of Days to Update: 14	Next Scheduled EDR Contact: 12/10/2007
	Data Release Frequency: Quarterly

LUST TRUST: LUST TRUST Fund Database

This list contains information on sites that had accidental releases of petroleum and are eligible for reimbursement from the TN Petroleum UST Fund.

Date of Government Version: 04/03/2007	Source: Department of Environment & Conservation
Date Data Arrived at EDR: 04/04/2007	Telephone: 615-532-0971
Date Made Active in Reports: 04/18/2007	Last EDR Contact: 09/14/2007
Number of Days to Update: 14	Next Scheduled EDR Contact: 12/10/2007
	Data Release Frequency: Varies

LUST_JO: Leaking Underground Storage Tanks Sites

Leaking UST sites in Carter, Greene, Hancock, Hawkins, Johnson, Sullivan, Unicoi and Washington counties.

Date of Government Version: 08/02/2005	Source: Department of Environmental Conservation, Johnson City Field Office
Date Data Arrived at EDR: 08/03/2005	Telephone: 423-854-5441
Date Made Active in Reports: 09/07/2005	Last EDR Contact: 10/01/2007
Number of Days to Update: 35	Next Scheduled EDR Contact: 12/31/2007
	Data Release Frequency: Varies

GOVERNMENT RECORDS SEARCHED / DATA CURRENCY TRACKING

HIST_LUST CO: Leaking Underground Storage Tanks Sites

A listing of leaking underground storage tank site locations from the Columbia Field Office. The listing is no longer updated.

Date of Government Version: 10/18/1994
Date Data Arrived at EDR: 10/24/1994
Date Made Active in Reports: 12/30/1994
Number of Days to Update: 67

Source: Department of Environmental Conservation, Columbia Field Office
Telephone: 931-380-3371
Last EDR Contact: 10/01/2007
Next Scheduled EDR Contact: 12/31/2007
Data Release Frequency: No Update Planned

UST: Facility and Tank Report

Registered Underground Storage Tanks. UST's are regulated under Subtitle I of the Resource Conservation and Recovery Act (RCRA) and must be registered with the state department responsible for administering the UST program. Available information varies by state program.

Date of Government Version: 04/25/2007
Date Data Arrived at EDR: 04/26/2007
Date Made Active in Reports: 05/21/2007
Number of Days to Update: 25

Source: Department of Environment and Conservation
Telephone: 615-532-0945
Last EDR Contact: 09/14/2007
Next Scheduled EDR Contact: 12/10/2007
Data Release Frequency: Quarterly

HIST UST: Underground Storage Tank Database

This database is no longer updated by the agency. It contains records and detail fields that the current UST database does not.

Date of Government Version: 03/04/2005
Date Data Arrived at EDR: 12/20/2006
Date Made Active in Reports: 01/11/2007
Number of Days to Update: 22

Source: Department of Environment & Conservation
Telephone: 615-532-0945
Last EDR Contact: 09/10/2007
Next Scheduled EDR Contact: 12/10/2007
Data Release Frequency: No Update Planned

AST: Aboveground Storage Tanks

Registered Aboveground Storage Tanks.

Date of Government Version: 10/01/1999
Date Data Arrived at EDR: 10/12/1999
Date Made Active in Reports: 11/05/1999
Number of Days to Update: 24

Source: Department of Environmental and Conservation
Telephone: 615-532-0965
Last EDR Contact: 08/20/2007
Next Scheduled EDR Contact: 11/19/2007
Data Release Frequency: No Update Planned

SPILLS: State Spills

A listing of spills locations.

Date of Government Version: 08/13/2007
Date Data Arrived at EDR: 08/13/2007
Date Made Active in Reports: 09/10/2007
Number of Days to Update: 28

Source: Department of Environment & Conservation
Telephone: 615-532-0109
Last EDR Contact: 07/30/2007
Next Scheduled EDR Contact: 10/29/2007
Data Release Frequency: Varies

ENG CONTROLS: Engineering Control Sites

Sites that have engineering controls.

Date of Government Version: 06/06/2007
Date Data Arrived at EDR: 06/12/2007
Date Made Active in Reports: 07/18/2007
Number of Days to Update: 36

Source: Department of Environment & Conservation
Telephone: 615-532-0900
Last EDR Contact: 09/10/2007
Next Scheduled EDR Contact: 12/10/2007
Data Release Frequency: Varies

INST CONTROL: Institutional Control Sites

Sites that have institutional controls.

GOVERNMENT RECORDS SEARCHED / DATA CURRENCY TRACKING

Date of Government Version: 06/06/2007
Date Data Arrived at EDR: 06/12/2007
Date Made Active in Reports: 07/18/2007
Number of Days to Update: 36

Source: Department of Environment & Conservation
Telephone: 615-532-0900
Last EDR Contact: 09/10/2007
Next Scheduled EDR Contact: 12/10/2007
Data Release Frequency: Varies

VCP: Voluntary Cleanup, Oversight and Assistance Program Sites

The Voluntary Cleanup Oversight and Assistance Program (VOAP) offers people the opportunity to work proactively with state government to address necessary cleanup of a property to return it to productive use. In return for their efforts, participants can receive a No Further Action letter and a release of liability for areas where investigation and cleanup is conducted. The program is open to everyone with an interest in addressing contamination at a site.

Date of Government Version: 07/31/2007
Date Data Arrived at EDR: 08/01/2007
Date Made Active in Reports: 09/10/2007
Number of Days to Update: 40

Source: Department of Environmental & Conservation
Telephone: 615-532-0912
Last EDR Contact: 07/30/2007
Next Scheduled EDR Contact: 10/29/2007
Data Release Frequency: Varies

DRYCLEANERS: Registered Facilities List

A list of all active registered drycleaner facilities, There may be some inactive facilities included.

Date of Government Version: 01/01/2007
Date Data Arrived at EDR: 03/09/2007
Date Made Active in Reports: 03/22/2007
Number of Days to Update: 13

Source: Dept. of Environment & Conservation
Telephone: 615-532-0900
Last EDR Contact: 08/13/2007
Next Scheduled EDR Contact: 11/12/2007
Data Release Frequency: Annually

BROWNFIELDS: Superfund VOAP Listing

Brownfields sites included on the Superfund Voluntary Cleanup, Oversight & Assistance Program listing.

Date of Government Version: 07/31/2007
Date Data Arrived at EDR: 08/01/2007
Date Made Active in Reports: 09/10/2007
Number of Days to Update: 40

Source: Department of Environment & Conservation
Telephone: 615-532-0912
Last EDR Contact: 07/30/2007
Next Scheduled EDR Contact: 10/29/2007
Data Release Frequency: Varies

CDL: Registry of Contaminated Properties

Pursuant to TCA 68212509 the following properties have been quarantined because of methamphetamine production, but have not been cleaned and certified within the 60day time frame allotted by the statute. These properties are hereby registered by the Tennessee Department of Environment and Conservation as unremediated methamphetamine sites. This is not a comprehensive list of quarantined properties. These are properties that TDEC has been notified as being quarantined, but have not been cleaned within the 60 day grace period. Other properties where methamphetamine production residues are a concern may not have been quarantined, may not have been reported to TDEC, or may not have passed the 60day grace

Date of Government Version: 05/07/2007
Date Data Arrived at EDR: 06/08/2007
Date Made Active in Reports: 07/18/2007
Number of Days to Update: 40

Source: Department of Environment & Conservation
Telephone: 615-532-0900
Last EDR Contact: 08/29/2007
Next Scheduled EDR Contact: 11/26/2007
Data Release Frequency: Varies

NPDES: Permitted Facility Listing

A listing of permitted wastewater facilities.

Date of Government Version: 06/01/2006
Date Data Arrived at EDR: 06/08/2006
Date Made Active in Reports: 07/26/2006
Number of Days to Update: 48

Source: Department of Environment & Conservation
Telephone: 615-253-2245
Last EDR Contact: 09/17/2007
Next Scheduled EDR Contact: 12/17/2007
Data Release Frequency: Varies

GOVERNMENT RECORDS SEARCHED / DATA CURRENCY TRACKING

TRIBAL RECORDS

INDIAN RESERV: Indian Reservations

This map layer portrays Indian administered lands of the United States that have any area equal to or greater than 640 acres.

Date of Government Version: 12/31/2005	Source: USGS
Date Data Arrived at EDR: 12/08/2006	Telephone: 202-208-3710
Date Made Active in Reports: 01/11/2007	Last EDR Contact: 08/09/2007
Number of Days to Update: 34	Next Scheduled EDR Contact: 11/05/2007
	Data Release Frequency: Semi-Annually

INDIAN LUST R7: Leaking Underground Storage Tanks on Indian Land

LUSTs on Indian land in Iowa, Kansas, and Nebraska

Date of Government Version: 06/01/2007	Source: EPA Region 7
Date Data Arrived at EDR: 06/14/2007	Telephone: 913-551-7003
Date Made Active in Reports: 07/05/2007	Last EDR Contact: 08/20/2007
Number of Days to Update: 21	Next Scheduled EDR Contact: 11/19/2007
	Data Release Frequency: Varies

INDIAN LUST R8: Leaking Underground Storage Tanks on Indian Land

LUSTs on Indian land in Colorado, Montana, North Dakota, South Dakota, Utah and Wyoming.

Date of Government Version: 05/30/2007	Source: EPA Region 8
Date Data Arrived at EDR: 05/31/2007	Telephone: 303-312-6271
Date Made Active in Reports: 07/05/2007	Last EDR Contact: 08/20/2007
Number of Days to Update: 35	Next Scheduled EDR Contact: 11/19/2007
	Data Release Frequency: Quarterly

INDIAN LUST R6: Leaking Underground Storage Tanks on Indian Land

LUSTs on Indian land in New Mexico and Oklahoma.

Date of Government Version: 01/04/2005	Source: EPA Region 6
Date Data Arrived at EDR: 01/21/2005	Telephone: 214-665-6597
Date Made Active in Reports: 02/28/2005	Last EDR Contact: 08/20/2007
Number of Days to Update: 38	Next Scheduled EDR Contact: 11/19/2007
	Data Release Frequency: Varies

INDIAN LUST R4: Leaking Underground Storage Tanks on Indian Land

LUSTs on Indian land in Florida, Mississippi and North Carolina.

Date of Government Version: 03/20/2007	Source: EPA Region 4
Date Data Arrived at EDR: 04/16/2007	Telephone: 404-562-8677
Date Made Active in Reports: 05/14/2007	Last EDR Contact: 08/20/2007
Number of Days to Update: 28	Next Scheduled EDR Contact: 11/19/2007
	Data Release Frequency: Semi-Annually

INDIAN LUST R1: Leaking Underground Storage Tanks on Indian Land

A listing of leaking underground storage tank locations on Indian Land.

Date of Government Version: 12/01/2006	Source: EPA Region 1
Date Data Arrived at EDR: 12/01/2006	Telephone: 617-918-1313
Date Made Active in Reports: 01/29/2007	Last EDR Contact: 08/20/2007
Number of Days to Update: 59	Next Scheduled EDR Contact: 11/19/2007
	Data Release Frequency: Varies

INDIAN LUST R10: Leaking Underground Storage Tanks on Indian Land

LUSTs on Indian land in Alaska, Idaho, Oregon and Washington.

Date of Government Version: 05/23/2007	Source: EPA Region 10
Date Data Arrived at EDR: 05/24/2007	Telephone: 206-553-2857
Date Made Active in Reports: 07/05/2007	Last EDR Contact: 08/20/2007
Number of Days to Update: 42	Next Scheduled EDR Contact: 11/19/2007
	Data Release Frequency: Quarterly

GOVERNMENT RECORDS SEARCHED / DATA CURRENCY TRACKING

INDIAN LUST R9: Leaking Underground Storage Tanks on Indian Land

LUSTs on Indian land in Arizona, California, New Mexico and Nevada

Date of Government Version: 06/18/2007	Source: Environmental Protection Agency
Date Data Arrived at EDR: 06/18/2007	Telephone: 415-972-3372
Date Made Active in Reports: 07/05/2007	Last EDR Contact: 08/20/2007
Number of Days to Update: 17	Next Scheduled EDR Contact: 11/19/2007
	Data Release Frequency: Quarterly

INDIAN UST R1: Underground Storage Tanks on Indian Land

A listing of underground storage tank locations on Indian Land.

Date of Government Version: 12/01/2006	Source: EPA, Region 1
Date Data Arrived at EDR: 12/01/2006	Telephone: 617-918-1313
Date Made Active in Reports: 01/29/2007	Last EDR Contact: 08/20/2007
Number of Days to Update: 59	Next Scheduled EDR Contact: 11/19/2007
	Data Release Frequency: Varies

INDIAN UST R9: Underground Storage Tanks on Indian Land

Date of Government Version: 06/18/2007	Source: EPA Region 9
Date Data Arrived at EDR: 06/18/2007	Telephone: 415-972-3368
Date Made Active in Reports: 07/05/2007	Last EDR Contact: 08/20/2007
Number of Days to Update: 17	Next Scheduled EDR Contact: 11/19/2007
	Data Release Frequency: Quarterly

INDIAN UST R10: Underground Storage Tanks on Indian Land

Date of Government Version: 05/23/2007	Source: EPA Region 10
Date Data Arrived at EDR: 05/24/2007	Telephone: 206-553-2857
Date Made Active in Reports: 07/05/2007	Last EDR Contact: 08/20/2007
Number of Days to Update: 42	Next Scheduled EDR Contact: 11/19/2007
	Data Release Frequency: Quarterly

INDIAN UST R8: Underground Storage Tanks on Indian Land

Date of Government Version: 05/30/2007	Source: EPA Region 8
Date Data Arrived at EDR: 05/31/2007	Telephone: 303-312-6137
Date Made Active in Reports: 07/05/2007	Last EDR Contact: 08/20/2007
Number of Days to Update: 35	Next Scheduled EDR Contact: 11/19/2007
	Data Release Frequency: Quarterly

INDIAN UST R5: Underground Storage Tanks on Indian Land

Date of Government Version: 12/02/2004	Source: EPA Region 5
Date Data Arrived at EDR: 12/29/2004	Telephone: 312-886-6136
Date Made Active in Reports: 02/04/2005	Last EDR Contact: 08/20/2007
Number of Days to Update: 37	Next Scheduled EDR Contact: 11/19/2007
	Data Release Frequency: Varies

INDIAN UST R6: Underground Storage Tanks on Indian Land

Date of Government Version: 06/06/2007	Source: EPA Region 6
Date Data Arrived at EDR: 06/07/2007	Telephone: 214-665-7591
Date Made Active in Reports: 07/05/2007	Last EDR Contact: 08/20/2007
Number of Days to Update: 28	Next Scheduled EDR Contact: 11/19/2007
	Data Release Frequency: Semi-Annually

INDIAN UST R7: Underground Storage Tanks on Indian Land

GOVERNMENT RECORDS SEARCHED / DATA CURRENCY TRACKING

Date of Government Version: 06/01/2007
Date Data Arrived at EDR: 06/14/2007
Date Made Active in Reports: 07/05/2007
Number of Days to Update: 21

Source: EPA Region 7
Telephone: 913-551-7003
Last EDR Contact: 08/20/2007
Next Scheduled EDR Contact: 11/19/2007
Data Release Frequency: Varies

INDIAN UST R4: Underground Storage Tanks on Indian Land

Date of Government Version: 03/20/2007
Date Data Arrived at EDR: 04/16/2007
Date Made Active in Reports: 05/14/2007
Number of Days to Update: 28

Source: EPA Region 4
Telephone: 404-562-9424
Last EDR Contact: 08/20/2007
Next Scheduled EDR Contact: 11/19/2007
Data Release Frequency: Semi-Annually

EDR PROPRIETARY RECORDS

Manufactured Gas Plants: EDR Proprietary Manufactured Gas Plants

The EDR Proprietary Manufactured Gas Plant Database includes records of coal gas plants (manufactured gas plants) compiled by EDR's researchers. Manufactured gas sites were used in the United States from the 1800's to 1950's to produce a gas that could be distributed and used as fuel. These plants used whale oil, rosin, coal, or a mixture of coal, oil, and water that also produced a significant amount of waste. Many of the byproducts of the gas production, such as coal tar (oily waste containing volatile and non-volatile chemicals), sludges, oils and other compounds are potentially hazardous to human health and the environment. The byproduct from this process was frequently disposed of directly at the plant site and can remain or spread slowly, serving as a continuous source of soil and groundwater contamination.

Date of Government Version: N/A
Date Data Arrived at EDR: N/A
Date Made Active in Reports: N/A
Number of Days to Update: N/A

Source: EDR, Inc.
Telephone: N/A
Last EDR Contact: N/A
Next Scheduled EDR Contact: N/A
Data Release Frequency: No Update Planned

FEDERAL RECORDS

PUBLIC SCHOOLS: Public Schools

The National Center for Education Statistics' primary database on elementary and secondary public education in the United States. It is a comprehensive, annual, national statistical database of all public elementary and secondary schools and school districts, which contains data that are comparable across all states.

Date of Government Version: N/A
Date Data Arrived at EDR: 07/13/2004
Date Made Active in Reports: N/A
Number of Days to Update: 0

Source: National Center for Education statistics
Telephone: 202-502-7300
Last EDR Contact: 07/11/2007
Next Scheduled EDR Contact: 10/08/2007
Data Release Frequency: N/A

HOSPITALS: AHA Hospital Guide

The database includes a listing of hospitals based on the American Hospital Association's annual survey of hospitals.

Date of Government Version: N/A
Date Data Arrived at EDR: 10/19/1994
Date Made Active in Reports: N/A
Number of Days to Update: 0

Source: American Hospital Association
Telephone: 800-242-2626
Last EDR Contact: 09/22/2006
Next Scheduled EDR Contact: N/A
Data Release Frequency: N/A

PRIVATE SCHOOLS: Private Schools of the United States

The National Center for Education Statistics' primary database on private school locations in the United States.

Date of Government Version: N/A
Date Data Arrived at EDR: 10/07/2005
Date Made Active in Reports: N/A
Number of Days to Update: 0

Source: National Center for Education Statistics
Telephone: 202-502-7300
Last EDR Contact: 09/22/2006
Next Scheduled EDR Contact: N/A
Data Release Frequency: N/A

GOVERNMENT RECORDS SEARCHED / DATA CURRENCY TRACKING

NURSING HOMES: Directory of Nursing Homes

Information on Medicare and Medicaid certified nursing homes in the United States.

Date of Government Version: N/A	Source: N/A
Date Data Arrived at EDR: 10/11/2005	Telephone: 800-568-3282
Date Made Active in Reports: N/A	Last EDR Contact: 09/22/2006
Number of Days to Update: 0	Next Scheduled EDR Contact: N/A
	Data Release Frequency: N/A

MEDICAL CENTERS: Provider of Services Listing

A listing of hospitals with Medicare provider number, produced by Centers of Medicare & Medicaid Services, a federal agency within the U.S. Department of Health & Human Services.

Date of Government Version: 06/01/1998	Source: Centers for Medicare & Medicaid Services
Date Data Arrived at EDR: 11/10/2005	Telephone: 410-786-3000
Date Made Active in Reports: N/A	Last EDR Contact: 01/12/2007
Number of Days to Update: 0	Next Scheduled EDR Contact: N/A
	Data Release Frequency: N/A

COLLEGES: Integrated Postsecondary Education Data

The National Center for Education Statistics' primary database on integrated postsecondary education in the United States.

Date of Government Version: N/A	Source: National Center for Education Statistics
Date Data Arrived at EDR: 10/12/2005	Telephone: 202-502-7300
Date Made Active in Reports: N/A	Last EDR Contact: 09/22/2006
Number of Days to Update: 0	Next Scheduled EDR Contact: N/A
	Data Release Frequency: N/A

OTHER DATABASE(S)

Depending on the geographic area covered by this report, the data provided in these specialty databases may or may not be complete. For example, the existence of wetlands information data in a specific report does not mean that all wetlands in the area covered by the report are included. Moreover, the absence of any reported wetlands information does not necessarily mean that wetlands do not exist in the area covered by the report.

CT MANIFEST: Hazardous Waste Manifest Data

Facility and manifest data. Manifest is a document that lists and tracks hazardous waste from the generator through transporters to a tsd facility.

Date of Government Version: 12/31/2005	Source: Department of Environmental Protection
Date Data Arrived at EDR: 06/15/2007	Telephone: 860-424-3375
Date Made Active in Reports: 08/20/2007	Last EDR Contact: 09/12/2007
Number of Days to Update: 66	Next Scheduled EDR Contact: 12/10/2007
	Data Release Frequency: Annually

NY MANIFEST: Facility and Manifest Data

Manifest is a document that lists and tracks hazardous waste from the generator through transporters to a TSD facility.

Date of Government Version: 08/27/2007	Source: Department of Environmental Conservation
Date Data Arrived at EDR: 08/30/2007	Telephone: 518-402-8651
Date Made Active in Reports: 09/21/2007	Last EDR Contact: 08/30/2007
Number of Days to Update: 22	Next Scheduled EDR Contact: 11/26/2007
	Data Release Frequency: Annually

PA MANIFEST: Manifest Information

Hazardous waste manifest information.

GOVERNMENT RECORDS SEARCHED / DATA CURRENCY TRACKING

Date of Government Version: 12/31/2006
Date Data Arrived at EDR: 08/23/2007
Date Made Active in Reports: 09/27/2007
Number of Days to Update: 35

Source: Department of Environmental Protection
Telephone: N/A
Last EDR Contact: 09/10/2007
Next Scheduled EDR Contact: 12/10/2007
Data Release Frequency: Annually

RI MANIFEST: Manifest information

Hazardous waste manifest information

Date of Government Version: 04/09/2007
Date Data Arrived at EDR: 04/12/2007
Date Made Active in Reports: 04/27/2007
Number of Days to Update: 15

Source: Department of Environmental Management
Telephone: 401-222-2797
Last EDR Contact: 09/17/2007
Next Scheduled EDR Contact: 12/17/2007
Data Release Frequency: Annually

VT MANIFEST: Hazardous Waste Manifest Data

Hazardous waste manifest information.

Date of Government Version: 12/31/2006
Date Data Arrived at EDR: 04/03/2007
Date Made Active in Reports: 04/24/2007
Number of Days to Update: 21

Source: Department of Environmental Conservation
Telephone: 802-241-3443
Last EDR Contact: 08/13/2007
Next Scheduled EDR Contact: 11/12/2007
Data Release Frequency: Annually

WI MANIFEST: Manifest Information

Hazardous waste manifest information.

Date of Government Version: 12/31/2006
Date Data Arrived at EDR: 04/27/2007
Date Made Active in Reports: 06/08/2007
Number of Days to Update: 42

Source: Department of Natural Resources
Telephone: N/A
Last EDR Contact: 07/09/2007
Next Scheduled EDR Contact: 10/08/2007
Data Release Frequency: Annually

Oil/Gas Pipelines: This data was obtained by EDR from the USGS in 1994. It is referred to by USGS as GeoData Digital Line Graphs from 1:100,000-Scale Maps. It was extracted from the transportation category including some oil, but primarily gas pipelines.

Electric Power Transmission Line Data

Source: PennWell Corporation
Telephone: (800) 823-6277

This map includes information copyrighted by PennWell Corporation. This information is provided on a best effort basis and PennWell Corporation does not guarantee its accuracy nor warrant its fitness for any particular purpose. Such information has been reprinted with the permission of PennWell.

Sensitive Receptors: There are individuals deemed sensitive receptors due to their fragile immune systems and special sensitivity to environmental discharges. These sensitive receptors typically include the elderly, the sick, and children. While the location of all sensitive receptors cannot be determined, EDR indicates those buildings and facilities - schools, daycares, hospitals, medical centers, and nursing homes - where individuals who are sensitive receptors are likely to be located.

AHA Hospitals:

Source: American Hospital Association, Inc.
Telephone: 312-280-5991

The database includes a listing of hospitals based on the American Hospital Association's annual survey of hospitals.

Medical Centers: Provider of Services Listing

Source: Centers for Medicare & Medicaid Services
Telephone: 410-786-3000

A listing of hospitals with Medicare provider number, produced by Centers of Medicare & Medicaid Services, a federal agency within the U.S. Department of Health and Human Services.

Nursing Homes

Source: National Institutes of Health
Telephone: 301-594-6248

Information on Medicare and Medicaid certified nursing homes in the United States.

GOVERNMENT RECORDS SEARCHED / DATA CURRENCY TRACKING

Public Schools

Source: National Center for Education Statistics

Telephone: 202-502-7300

The National Center for Education Statistics' primary database on elementary and secondary public education in the United States. It is a comprehensive, annual, national statistical database of all public elementary and secondary schools and school districts, which contains data that are comparable across all states.

Private Schools

Source: National Center for Education Statistics

Telephone: 202-502-7300

The National Center for Education Statistics' primary database on private school locations in the United States.

Daycare Centers: Child Care Listing

Source: Department Of Human Services

Telephone: 615-313-4778

Flood Zone Data: This data, available in select counties across the country, was obtained by EDR in 1999 from the Federal Emergency Management Agency (FEMA). Data depicts 100-year and 500-year flood zones as defined by FEMA.

NWI: National Wetlands Inventory. This data, available in select counties across the country, was obtained by EDR in 2002 and 2005 from the U.S. Fish and Wildlife Service.

State Wetlands Data: Wetlands Inventory

Source: Tennessee Spatial Data Server

Telephone: 931-528-6481

Tennessee Lust TDEC: In 1998 EDR reviewed technical reports, phase II reports and phase II report equivalents held by the Tennessee Department of Environment and Conservation and recorded data on leaking underground storage tanks in Davidson, Knox, and Shelby counties.

Scanned Digital USGS 7.5' Topographic Map (DRG)

Source: United States Geologic Survey

A digital raster graphic (DRG) is a scanned image of a U.S. Geological Survey topographic map. The map images are made by scanning published paper maps on high-resolution scanners. The raster image is georeferenced and fit to the Universal Transverse Mercator (UTM) projection.

STREET AND ADDRESS INFORMATION

© 2007 Tele Atlas North America, Inc. All rights reserved. This material is proprietary and the subject of copyright protection and other intellectual property rights owned by or licensed to Tele Atlas North America, Inc. The use of this material is subject to the terms of a license agreement. You will be held liable for any unauthorized copying or disclosure of this material.

GEOCHECK[®] - PHYSICAL SETTING SOURCE ADDENDUM

TARGET PROPERTY ADDRESS

4503 HIGHWAY 58
4503 HIGHWAY 58
CHATTANOOGA, TN 37416

TARGET PROPERTY COORDINATES

Latitude (North):	35.08480 - 35° 5' 5.3"
Longitude (West):	85.1984 - 85° 11' 54.2"
Universal Tranverse Mercator:	Zone 16
UTM X (Meters):	664242.2
UTM Y (Meters):	3883733.8
Elevation:	773 ft. above sea level

USGS TOPOGRAPHIC MAP

Target Property Map:	35085-A2 EAST CHATTANOOGA, TN
Most Recent Revision:	1976

EDR's GeoCheck Physical Setting Source Addendum is provided to assist the environmental professional in forming an opinion about the impact of potential contaminant migration.

Assessment of the impact of contaminant migration generally has two principle investigative components:

1. Groundwater flow direction, and
2. Groundwater flow velocity.

Groundwater flow direction may be impacted by surface topography, hydrology, hydrogeology, characteristics of the soil, and nearby wells. Groundwater flow velocity is generally impacted by the nature of the geologic strata.

GEOCHECK® - PHYSICAL SETTING SOURCE SUMMARY

GROUNDWATER FLOW DIRECTION INFORMATION

Groundwater flow direction for a particular site is best determined by a qualified environmental professional using site-specific well data. If such data is not reasonably ascertainable, it may be necessary to rely on other sources of information, such as surface topographic information, hydrologic information, hydrogeologic data collected on nearby properties, and regional groundwater flow information (from deep aquifers).

TOPOGRAPHIC INFORMATION

Surface topography may be indicative of the direction of surficial groundwater flow. This information can be used to assist the environmental professional in forming an opinion about the impact of nearby contaminated properties or, should contamination exist on the target property, what downgradient sites might be impacted.

TARGET PROPERTY TOPOGRAPHY

General Topographic Gradient: General SE

SURROUNDING TOPOGRAPHY: ELEVATION PROFILES

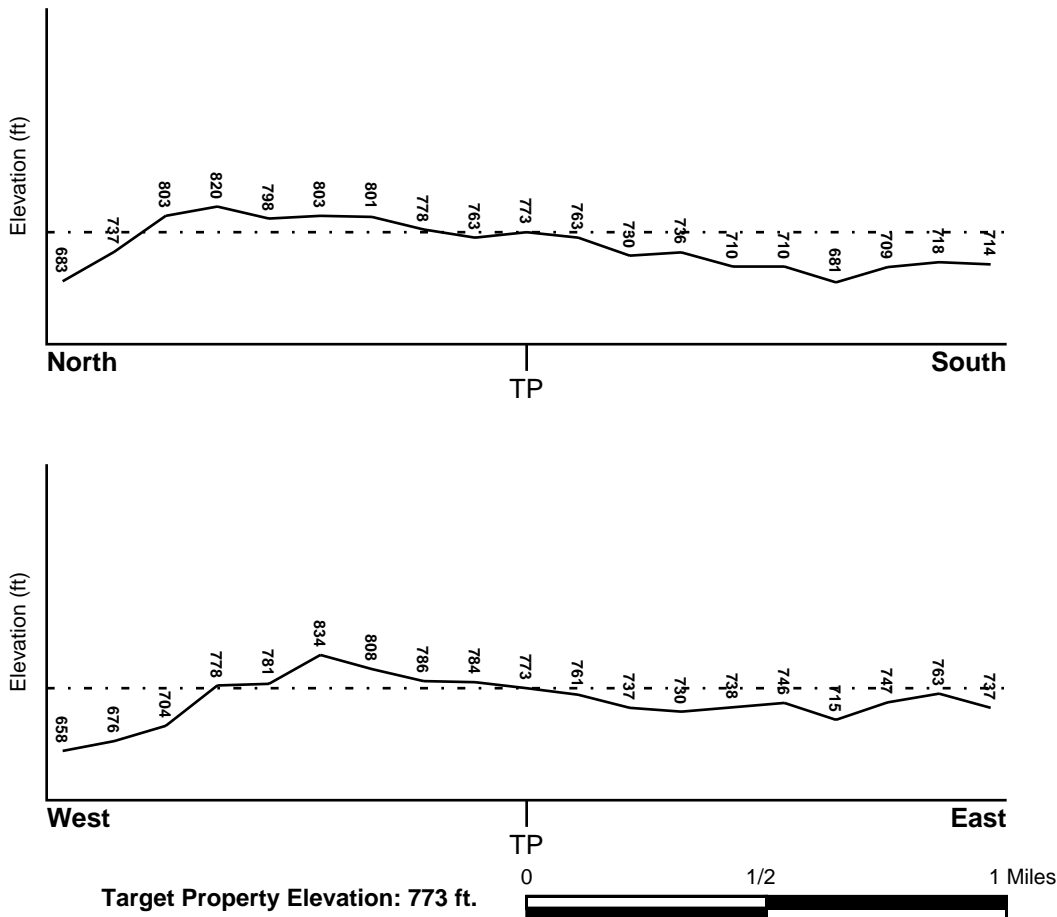

Source: Topography has been determined from the USGS 7.5' Digital Elevation Model and should be evaluated on a relative (not an absolute) basis. Relative elevation information between sites of close proximity should be field verified.

GEOCHECK® - PHYSICAL SETTING SOURCE SUMMARY

HYDROLOGIC INFORMATION

Surface water can act as a hydrologic barrier to groundwater flow. Such hydrologic information can be used to assist the environmental professional in forming an opinion about the impact of nearby contaminated properties or, should contamination exist on the target property, what downgradient sites might be impacted.

Refer to the Physical Setting Source Map following this summary for hydrologic information (major waterways and bodies of water).

FEMA FLOOD ZONE

<u>Target Property County</u> HAMILTON, TN	FEMA Flood <u>Electronic Data</u> YES - refer to the Overview Map and Detail Map
Flood Plain Panel at Target Property:	4700720012A
Additional Panels in search area:	4700720011B 4700720017D 4700720016D

NATIONAL WETLAND INVENTORY

<u>NWI Quad at Target Property</u> EAST CHATTANOOGA	NWI Electronic <u>Data Coverage</u> YES - refer to the Overview Map and Detail Map
--	--

HYDROGEOLOGIC INFORMATION

Hydrogeologic information obtained by installation of wells on a specific site can often be an indicator of groundwater flow direction in the immediate area. Such hydrogeologic information can be used to assist the environmental professional in forming an opinion about the impact of nearby contaminated properties or, should contamination exist on the target property, what downgradient sites might be impacted.

AQUIFLOW®

Search Radius: 1.000 Mile.

EDR has developed the AQUIFLOW Information System to provide data on the general direction of groundwater flow at specific points. EDR has reviewed reports submitted by environmental professionals to regulatory authorities at select sites and has extracted the date of the report, groundwater flow direction as determined hydrogeologically, and the depth to water table.

<u>MAP ID</u>	<u>LOCATION</u> <u>FROM TP</u>	<u>GENERAL DIRECTION</u> <u>GROUNDWATER FLOW</u>
Not Reported		

GEOCHECK® - PHYSICAL SETTING SOURCE SUMMARY

GROUNDWATER FLOW VELOCITY INFORMATION

Groundwater flow velocity information for a particular site is best determined by a qualified environmental professional using site specific geologic and soil strata data. If such data are not reasonably ascertainable, it may be necessary to rely on other sources of information, including geologic age identification, rock stratigraphic unit and soil characteristics data collected on nearby properties and regional soil information. In general, contaminant plumes move more quickly through sandy-gravelly types of soils than silty-clayey types of soils.

GEOLOGIC INFORMATION IN GENERAL AREA OF TARGET PROPERTY

Geologic information can be used by the environmental professional in forming an opinion about the relative speed at which contaminant migration may be occurring.

ROCK STRATIGRAPHIC UNIT

Era: Paleozoic
System: Ordovician
Series: Ordovician
Code: O (*decoded above as Era, System & Series*)

GEOLOGIC AGE IDENTIFICATION

Category: Stratified Sequence

Geologic Age and Rock Stratigraphic Unit Source: P.G. Schruben, R.E. Arndt and W.J. Bawiec, Geology of the Conterminous U.S. at 1:2,500,000 Scale - a digital representation of the 1974 P.B. King and H.M. Beikman Map, USGS Digital Data Series DDS - 11 (1994).

DOMINANT SOIL COMPOSITION IN GENERAL AREA OF TARGET PROPERTY

The U.S. Department of Agriculture's (USDA) Soil Conservation Service (SCS) leads the National Cooperative Soil Survey (NCSS) and is responsible for collecting, storing, maintaining and distributing soil survey information for privately owned lands in the United States. A soil map in a soil survey is a representation of soil patterns in a landscape. Soil maps for STATSGO are compiled by generalizing more detailed (SSURGO) soil survey maps. The following information is based on Soil Conservation Service STATSGO data.

Soil Component Name: FULLERTON

Soil Surface Texture: cherty - silt loam

Hydrologic Group: Class B - Moderate infiltration rates. Deep and moderately deep, moderately well and well drained soils with moderately coarse textures.

Soil Drainage Class: Well drained. Soils have intermediate water holding capacity. Depth to water table is more than 6 feet.

Hydric Status: Soil does not meet the requirements for a hydric soil.

Corrosion Potential - Uncoated Steel: HIGH

Depth to Bedrock Min: > 60 inches

Depth to Bedrock Max: > 60 inches

GEOCHECK® - PHYSICAL SETTING SOURCE SUMMARY

Soil Layer Information							
Layer	Boundary		Soil Texture Class	Classification		Permeability Rate (in/hr)	Soil Reaction (pH)
	Upper	Lower		AASHTO Group	Unified Soil		
1	0 inches	15 inches	cherty - silt loam	Granular materials (35 pct. or less passing No. 200), Silty, or Clayey Gravel and Sand.	COARSE-GRAINED SOILS, Gravels, Gravels with fines, Silty Gravel. COARSE-GRAINED SOILS, Gravels, Gravels with fines, Clayey Gravel.	Max: 2.00 Min: 0.60	Max: 5.50 Min: 4.50
2	15 inches	19 inches	cherty - silty clay loam	Granular materials (35 pct. or less passing No. 200), Silty, or Clayey Gravel and Sand.	FINE-GRAINED SOILS, Silts and Clays (liquid limit less than 50%), Lean Clay	Max: 2.00 Min: 0.60	Max: 5.50 Min: 4.50
3	19 inches	90 inches	cherty - clay	Granular materials (35 pct. or less passing No. 200), Silty, or Clayey Gravel and Sand.	FINE-GRAINED SOILS, Silts and Clays (liquid limit 50% or more), Elastic silt.	Max: 2.00 Min: 0.60	Max: 5.50 Min: 4.50

OTHER SOIL TYPES IN AREA

Based on Soil Conservation Service STATSGO data, the following additional subordinant soil types may appear within the general area of target property.

Soil Surface Textures: silt loam
cherty - loam

Surficial Soil Types: silt loam
cherty - loam

Shallow Soil Types: No Other Soil Types

Deeper Soil Types: cherty - silty clay loam
very cherty - silty clay
clay
cherty - silt loam
silty clay loam
silt loam

GEOCHECK® - PHYSICAL SETTING SOURCE SUMMARY

LOCAL / REGIONAL WATER AGENCY RECORDS

EDR Local/Regional Water Agency records provide water well information to assist the environmental professional in assessing sources that may impact ground water flow direction, and in forming an opinion about the impact of contaminant migration on nearby drinking water wells.

WELL SEARCH DISTANCE INFORMATION

<u>DATABASE</u>	<u>SEARCH DISTANCE (miles)</u>
Federal USGS	1.000
Federal FRDS PWS	Nearest PWS within 1 mile
State Database	1.000

FEDERAL USGS WELL INFORMATION

<u>MAP ID</u>	<u>WELL ID</u>	<u>LOCATION FROM TP</u>
No Wells Found		

FEDERAL FRDS PUBLIC WATER SUPPLY SYSTEM INFORMATION

<u>MAP ID</u>	<u>WELL ID</u>	<u>LOCATION FROM TP</u>
No PWS System Found		

Note: PWS System location is not always the same as well location.

STATE DATABASE WELL INFORMATION

<u>MAP ID</u>	<u>WELL ID</u>	<u>LOCATION FROM TP</u>
A1	TN2000000024355	1/2 - 1 Mile West
A2	TN2000000024354	1/2 - 1 Mile West
A3	TN2000000024412	1/2 - 1 Mile West
A4	TN2000000024356	1/2 - 1 Mile West
A5	TN2000000024107	1/2 - 1 Mile West
A6	TN2000000024068	1/2 - 1 Mile West
A7	TN2000000024353	1/2 - 1 Mile West
A8	TN2000000024196	1/2 - 1 Mile West

PHYSICAL SETTING SOURCE MAP - 02045169.2r

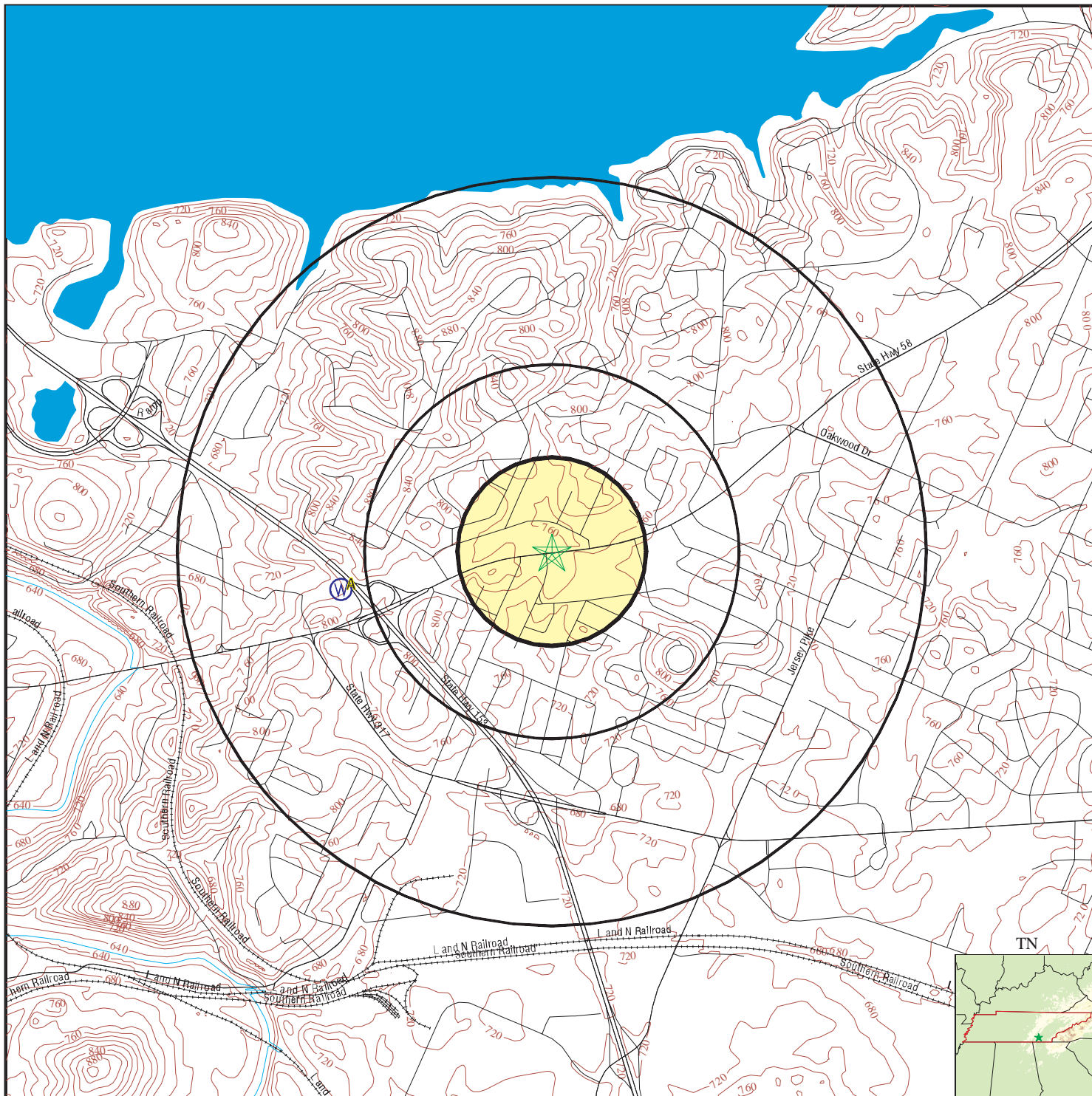

- County Boundary
- Major Roads
- Contour Lines
- Earthquake epicenter, Richter 5 or greater
- Water Wells
- Public Water Supply Wells
- Cluster of Multiple Icons

- Groundwater Flow Direction
- Indeterminate Groundwater Flow at Location
- Groundwater Flow Varies at Location

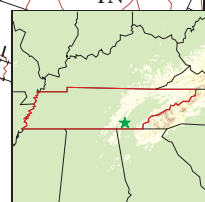

<p>SITE NAME: 4503 Highway 58 ADDRESS: 4503 Highway 58 Chattanooga TN 37416 LAT/LONG: 35.0848 / 85.1984</p>	<p>CLIENT: IVI Due Diligence Services Inc CONTACT: Sandy Smith INQUIRY #: 02045169.2r DATE: October 03, 2007 6:14 pm</p>
--	---

GEOCHECK® - PHYSICAL SETTING SOURCE MAP FINDINGS

Map ID
Direction
Distance
Elevation

Database EDR ID Number

A1
West
1/2 - 1 Mile
Higher

TN WELLS TN2000000024355

County nam:	HAMILTON	Well numbr:	06501458
Owner name:	SOUTHERN CENTRI	Addr line1:	SOUTH CREEK
License co:	572		
Cmpltn dat:	4/7/1988 00:00:00	Latitude:	350500
Cmpltn tot:	93		
Cmpltn est:	3		
Quad numbr:	0112SW1	Driller ta:	Not Reported
Longitude:	851230	Accuracy:	Not Reported
Casing fee:	6		
Wbz:	78		
Descriptio:	Monitor	Site id:	TN2000000024355

A2
West
1/2 - 1 Mile
Higher

TN WELLS TN2000000024354

County nam:	HAMILTON	Well numbr:	06501457
Owner name:	SOUTHERN CENTRI	Addr line1:	SOUTH CREEK
License co:	572		
Cmpltn dat:	4/6/1988 00:00:00	Latitude:	350500
Cmpltn tot:	104		
Cmpltn est:	0		
Quad numbr:	0112SW1	Driller ta:	Not Reported
Longitude:	851230	Accuracy:	Not Reported
Casing fee:	28		
Wbz:	40		
Descriptio:	Monitor	Site id:	TN2000000024354

A3
West
1/2 - 1 Mile
Higher

TN WELLS TN2000000024412

County nam:	HAMILTON	Well numbr:	06501515
Owner name:	EAST TENN NATUR	Addr line1:	OFF AMLACOLA HW
License co:	571		
Cmpltn dat:	9/28/1988 00:00:00	Latitude:	350500
Cmpltn tot:	300		
Cmpltn est:	0		
Quad numbr:	0112SW1	Driller ta:	Not Reported
Longitude:	851230	Accuracy:	Not Reported
Casing fee:	43		
Wbz:	0		
Descriptio:	Other	Site id:	TN2000000024412

GEOCHECK® - PHYSICAL SETTING SOURCE MAP FINDINGS

Map ID
 Direction
 Distance
 Elevation

Database EDR ID Number

A4
West
1/2 - 1 Mile
Higher

TN WELLS TN2000000024356

County nam:	HAMILTON	Well numbr:	06501459
Owner name:	SOUTHERN CENTRI	Addr line1:	SOUTH CREEK
License co:	572		
Cmpltn dat:	4/8/1988 00:00:00	Latitude:	350500
Cmpltn tot:	97		
Cmpltn est:	0		
Quad numbr:	0112SW1	Driller ta:	Not Reported
Longitude:	851230	Accuracy:	Not Reported
Casing fee:	19		
Wbz:	73		
Descriptio:	Monitor	Site id:	TN2000000024356

A5
West
1/2 - 1 Mile
Higher

TN WELLS TN2000000024107

County nam:	HAMILTON	Well numbr:	06501208
Owner name:	STANDIFER, CHARLES	Addr line1:	HARBOR
License co:	84		
Cmpltn dat:	9/10/1985 00:00:00	Latitude:	350500
Cmpltn tot:	512		
Cmpltn est:	12		
Quad numbr:	0112SW1	Driller ta:	Not Reported
Longitude:	851230	Accuracy:	Not Reported
Casing fee:	68		
Wbz:	272		
Descriptio:	Residential	Site id:	TN2000000024107

A6
West
1/2 - 1 Mile
Higher

TN WELLS TN2000000024068

County nam:	HAMILTON	Well numbr:	06501169
Owner name:	EDWARDS, DR. GEORGE	Addr line1:	HIXON PK
License co:	748		
Cmpltn dat:	10/29/1984 00:00:00	Latitude:	350500
Cmpltn tot:	400		
Cmpltn est:	6		
Quad numbr:	0112SW1	Driller ta:	Not Reported
Longitude:	851230	Accuracy:	Not Reported
Casing fee:	62		
Wbz:	375		
Descriptio:	Irrigation	Site id:	TN2000000024068

GEOCHECK® - PHYSICAL SETTING SOURCE MAP FINDINGS

Map ID
 Direction
 Distance
 Elevation

Database EDR ID Number

A7
West
1/2 - 1 Mile
Higher

TN WELLS TN2000000024353

County nam:	HAMILTON	Well numbr:	06501456
Owner name:	SOUTHERN CENTRI	Addr line1:	SOUTH CREEK
License co:	572		
Cmpltn dat:	4/5/1988 00:00:00	Latitude:	350500
Cmpltn tot:	61		
Cmpltn est:	20		
Quad numbr:	0112SW1	Driller ta:	Not Reported
Longitude:	851230	Accuracy:	Not Reported
Casing fee:	42		
Wbz:	44		
Descriptio:	Monitor	Site id:	TN2000000024353

A8
West
1/2 - 1 Mile
Higher

TN WELLS TN2000000024196

County nam:	HAMILTON	Well numbr:	06501299
Owner name:	LYKE, ANDREW J	Addr line1:	HAMILL
License co:	84		
Cmpltn dat:	8/18/1986 00:00:00	Latitude:	350500
Cmpltn tot:	105		
Cmpltn est:	50		
Quad numbr:	0112SW1	Driller ta:	Not Reported
Longitude:	851230	Accuracy:	Not Reported
Casing fee:	63		
Wbz:	70		
Descriptio:	Residential	Site id:	TN2000000024196

GEOCHECK® - PHYSICAL SETTING SOURCE MAP FINDINGS RADON

AREA RADON INFORMATION

State Database: TN Radon

Radon Test Results

County	Total Sites	Avg	Max	<4 pCi/L	4-10 pCi/L	10-20 pCi/L	20-50 pCi/L	50-100 pCi/L	>100 pCi/L
HAMILTON	48	1.7	6.1	43	5	0	0	0	0

Federal EPA Radon Zone for HAMILTON County: 2

- Note: Zone 1 indoor average level > 4 pCi/L.
 : Zone 2 indoor average level >= 2 pCi/L and <= 4 pCi/L.
 : Zone 3 indoor average level < 2 pCi/L.

Federal Area Radon Information for Zip Code: 37416

Number of sites tested: 4

Area	Average Activity	% <4 pCi/L	% 4-20 pCi/L	% >20 pCi/L
Living Area - 1st Floor	0.833 pCi/L	100%	0%	0%
Living Area - 2nd Floor	Not Reported	Not Reported	Not Reported	Not Reported
Basement	1.250 pCi/L	100%	0%	0%

PHYSICAL SETTING SOURCE RECORDS SEARCHED

TOPOGRAPHIC INFORMATION

USGS 7.5' Digital Elevation Model (DEM)

Source: United States Geologic Survey

EDR acquired the USGS 7.5' Digital Elevation Model in 2002 and updated it in 2006. The 7.5 minute DEM corresponds to the USGS 1:24,000- and 1:25,000-scale topographic quadrangle maps. The DEM provides elevation data with consistent elevation units and projection.

Scanned Digital USGS 7.5' Topographic Map (DRG)

Source: United States Geologic Survey

A digital raster graphic (DRG) is a scanned image of a U.S. Geological Survey topographic map. The map images are made by scanning published paper maps on high-resolution scanners. The raster image is georeferenced and fit to the Universal Transverse Mercator (UTM) projection.

HYDROLOGIC INFORMATION

Flood Zone Data: This data, available in select counties across the country, was obtained by EDR in 1999 from the Federal Emergency Management Agency (FEMA). Data depicts 100-year and 500-year flood zones as defined by FEMA.

NWI: National Wetlands Inventory. This data, available in select counties across the country, was obtained by EDR in 2002 and 2005 from the U.S. Fish and Wildlife Service.

State Wetlands Data: Wetlands Inventory

Source: Tennessee Spatial Data Server

Telephone: 931-528-6481

HYDROGEOLOGIC INFORMATION

AQUIFLOW^R Information System

Source: EDR proprietary database of groundwater flow information

EDR has developed the AQUIFLOW Information System (AIS) to provide data on the general direction of groundwater flow at specific points. EDR has reviewed reports submitted to regulatory authorities at select sites and has extracted the date of the report, hydrogeologically determined groundwater flow direction and depth to water table information.

GEOLOGIC INFORMATION

Geologic Age and Rock Stratigraphic Unit

Source: P.G. Schruben, R.E. Arndt and W.J. Bawiec, Geology of the Conterminous U.S. at 1:2,500,000 Scale - A digital representation of the 1974 P.B. King and H.M. Beikman Map, USGS Digital Data Series DDS - 11 (1994).

STATSGO: State Soil Geographic Database

Source: Department of Agriculture, Natural Resources Conservation Services

The U.S. Department of Agriculture's (USDA) Natural Resources Conservation Service (NRCS) leads the national Conservation Soil Survey (NCSS) and is responsible for collecting, storing, maintaining and distributing soil survey information for privately owned lands in the United States. A soil map in a soil survey is a representation of soil patterns in a landscape. Soil maps for STATSGO are compiled by generalizing more detailed (SSURGO) soil survey maps.

SSURGO: Soil Survey Geographic Database

Source: Department of Agriculture, Natural Resources Conservation Services (NRCS)

Telephone: 800-672-5559

SSURGO is the most detailed level of mapping done by the Natural Resources Conservation Services, mapping scales generally range from 1:12,000 to 1:63,360. Field mapping methods using national standards are used to construct the soil maps in the Soil Survey Geographic (SSURGO) database. SSURGO digitizing duplicates the original soil survey maps. This level of mapping is designed for use by landowners, townships and county natural resource planning and management.

PHYSICAL SETTING SOURCE RECORDS SEARCHED

LOCAL / REGIONAL WATER AGENCY RECORDS

FEDERAL WATER WELLS

PWS: Public Water Systems

Source: EPA/Office of Drinking Water
Telephone: 202-564-3750

Public Water System data from the Federal Reporting Data System. A PWS is any water system which provides water to at least 25 people for at least 60 days annually. PWSs provide water from wells, rivers and other sources.

PWS ENF: Public Water Systems Violation and Enforcement Data

Source: EPA/Office of Drinking Water
Telephone: 202-564-3750

Violation and Enforcement data for Public Water Systems from the Safe Drinking Water Information System (SDWIS) after August 1995. Prior to August 1995, the data came from the Federal Reporting Data System (FRDS).

USGS Water Wells: USGS National Water Inventory System (NWIS)

This database contains descriptive information on sites where the USGS collects or has collected data on surface water and/or groundwater. The groundwater data includes information on wells, springs, and other sources of groundwater.

STATE RECORDS

County Water Wells in Tennessee

Source: Department of Environment and Conservation
Telephone: 615-532-0160

Water well locations in the following counties - Anderson, Blount, Bradley, Coffee, Cumberland, Davidson, Dickson, Hamilton, Hamblen, Jefferson, Knox, Loudon, Montgomery, Maury, Madison, Putman, Robertson, Rutherford, Shelby, Sevier, Sumner, Sullivan, Washington, Wilson, Williamson.

OTHER STATE DATABASE INFORMATION

RADON

State Database: TN Radon

Source: Department of Environment & Conservation
Telephone: 615-299-9725
Radon Test Results

Area Radon Information

Source: USGS
Telephone: 703-356-4020
The National Radon Database has been developed by the U.S. Environmental Protection Agency (USEPA) and is a compilation of the EPA/State Residential Radon Survey and the National Residential Radon Survey. The study covers the years 1986 - 1992. Where necessary data has been supplemented by information collected at private sources such as universities and research institutions.

EPA Radon Zones

Source: EPA
Telephone: 703-356-4020
Sections 307 & 309 of IRAA directed EPA to list and identify areas of U.S. with the potential for elevated indoor radon levels.

OTHER

Airport Landing Facilities: Private and public use landing facilities

Source: Federal Aviation Administration, 800-457-6656

Epicenters: World earthquake epicenters, Richter 5 or greater

Source: Department of Commerce, National Oceanic and Atmospheric Administration

PHYSICAL SETTING SOURCE RECORDS SEARCHED

STREET AND ADDRESS INFORMATION

© 2007 Tele Atlas North America, Inc. All rights reserved. This material is proprietary and the subject of copyright protection and other intellectual property rights owned by or licensed to Tele Atlas North America, Inc. The use of this material is subject to the terms of a license agreement. You will be held liable for any unauthorized copying or disclosure of this material.

ORPHAN SUMMARY

City	EDR ID	Site Name	Site Address	Zip	Database(s)
BENTON	S105585895	BENTON OIL - POLK COUNTY	HIGHWAY 411 SOUTH	37416	LUST TRUST
CHATTANOOGA	1009627708	25772 HIGHWAY 150 HWY	25772 HIGHWAY 150 HWY		US CDL
CHATTANOOGA	89101803	HIGHWAY 153 AND HIGHWAY 158	HIGHWAY 153 AND HIGHWAY 158		ERNS
CHATTANOOGA	U003612082	HWY 58 SHELL	4531 HIGHWAY 58	37416	HIST UST
CHATTANOOGA	U003544384	HWY 58 CHEVRON,LLC	4434 HIGHWAY 58	37416	HIST UST
CHATTANOOGA	U003612469	DBA EXPRES TIRE AND AUTO SERVICE	4911 HIGHWAY 58	37416	HIST UST
CHATTANOOGA	U003612468	CHATTANOOGA NAPPE	5465 HIGHWAY 58	37416	HIST UST
CHATTANOOGA	U003612106	LOWERY'S BAIT AND TACKLE	4820 HIGHWAY 58 NORTH	37416	HIST UST
CHATTANOOGA	U003612091	KMART #3408	4801 HIGHWAY 58	37416	HIST UST
CHATTANOOGA	U003612045	BP STATION #24380	4428 HIGHWAY 58 AND I-53	37416	HIST UST
CHATTANOOGA	U003612023	GOLDEN GALLON # 3	HIGHWAY 58 AT CROSS ST.	37416	HIST UST
CHATTANOOGA	U003608140	MURRAY HILLS 76	4345 HIGHWAY 58	37416	HIST UST
CHATTANOOGA	S107461275	BP STATION #24380	4428 HWY 58 / 153	37415	LUST
CHATTANOOGA	S107461334	LOWERY'S BAIT & TACKLE	4820 HWY 58N	37416	LUST
HAMILTON COUNTY	S107030709	CHATTANOOGA 36TH STREET DEMOLITION	CHATTANOOGA 36TH STREET DEMOLITION		SWF/LF
CHATTANOOGA	S105790574	TEXACO 211800072	37120 CUMMINGS HIGHWAY		LUST TRUST
CHATTANOOGA	S107461416	SCOTCHMAN #201	TN HWY 58 / ROCKY RIVER RD	37416	LUST
CHATTANOOGA	89133972	5800 LEE HIGHWAY NEAR AIRPORT ROAD	5800 LEE HIGHWAY NEAR AIRPORT ROAD		ERNS
CHATTANOOGA	8860232	LEE HIGHWAY AND STANDIFER RD	LEE HIGHWAY AND STANDIFER RD		ERNS
CHATTANOOGA	S107461209	DEBUTTS YARD/NORFOLK SOUTERN R.R	RETARDER TOWER/WILCOX RAMP	37406	LUST
HAMILTON COUNTY	S108635555	12TH ST TRANSFER STATION	12TH ST TRANSFER STATION		SWF/LF
HAMILTON COUNTY	S108635556	AIRPORT TRANSFER STATION	AIRPORT TRANSFER STATION		SWF/LF
HAMILTON COUNTY	S108635558	BFI CHATTANOOGA TRANSFER STATION	BFI CHATTANOOGA TRANSFER STATION		SWF/LF
HAMILTON COUNTY	S108635557	CHATTANOOGA TRANSFER STATION, LLC	CHATTANOOGA TRANSFER STATION, LLC		SWF/LF
HAMILTON COUNTY	S108171132	HAMILTON COUNTY LANDFILL	HAMILTON COUNTY LANDFILL		SWF/LF
HAMILTON COUNTY	S108635559	HOMELAND ENVIRONMENTAL SERVICES	HOMELAND ENVIRONMENTAL SERVICES		SWF/LF
HAMILTON COUNTY	S108171114	RED BANK CITY LANDFILL	RED BANK CITY LANDFILL		SWF/LF
HAMILTON COUNTY	S108468562	SUMMITT TIRE STORAGE	SUMMITT TIRE STORAGE		SWF/LF

DETAILED ORPHAN LISTING

Site	Database(s)	EDR ID Number EPA ID Number
BENTON OIL - POLK COUNTY HIGHWAY 411 SOUTH BENTON, TN 37416 LUST TRUST: Facility Id: 3700125 Case Number: 1 Application Num: 03036 Tank Owner: BENTON OIL SERVICES INC Owner Id: 674 Deductible: 12356.2 Applied Requested: Not reported Applied Not Eligible: Not reported Applied Net Pay: Not reported Applied Deductible: Not reported Applied Payment: Not reported Total Requested: 63261.05 Total Not Eligible: 1480 Total Paid: 49424.84 Total Net Pay: 61891.05	LUST TRUST	S105585895 N/A
25772 HIGHWAY 150 HWY 25772 HIGHWAY 150 HWY CHATTANOOGA, TN US CDL: Seizure Date: 01/25/05	US CDL	1009627708 N/A
HIGHWAY 153 AND HIGHWAY 158 HIGHWAY 153 AND HIGHWAY 158 CHATTANOOGA, TN ERNS: Site ID: 89101803 Site location: HIGHWAY 153 AND HIGHWAY 158 CHATTANOOGA, TN County: HAMILTON Report number: 01744 EPA region: 04 Spill date: 02/06/1989 Spill time: 08:00 Medium affected: Water Damage: False Damage \$ amount: 0.00 Number of injured: 0 Number of fatalities: 0 Notes: UNNAMED DRAINAGE DITCH Discharger: Not reported Discharger address: Not reported Not reported Discharger county: Not reported C.G. Unit: Not reported EPA notified: False Initial report: True Updated report: True Spill cause: Not reported Spilled material: GASOLINE Spill total qty: 84.00 GAL	ERNS	89101803 N/A

DETAILED ORPHAN LISTING

Site	Database(s)	EDR ID Number EPA ID Number
------	-------------	--------------------------------

HIGHWAY 153 AND HIGHWAY 158 (Continued)		89101803
In water:	0.00 UNK	
DOT #:	Not reported	
CAS:	Not reported	
Quantity (lbs):	512.40	
Description:	TANKER TRUCK/TRUCK WAS INVOLVED IN ACCIDENT AND SPILLED MATERIAL FROM TANK DOME	
Action:	FIRE DEPT O/S, CONTRACTOR PUT DOWN SORBENT PADS	
Comments:	Not reported	

**HWY 58 SHELL
4531 HIGHWAY 58
CHATTANOOGA, TN 37416**

**HIST UST U003612082
N/A**

HIST UST:

Owner ID:	1414
Owner Name:	JONES CORP - CECIL JONES
Owner Address:	P.O. Box 196
Owner City,St,Zip:	Flintstone, GA 30725
Owner Telephone:	(706) 931-2286
Owner Description:	Private
Facility ID:	3-330424
Facility Description:	Not Listed
Tank ID:	1
Tank Status:	Permanently Out of Use
Tank Capacity:	2000
Tank Contents:	Kerosene
Tank Material:	Asphalt Coated or Bare Steel
Tank 2ndary Trait:	None
Tank Manual Gauge:	False
Tank Tightness:	False
Tank Inventory Control:	False
Tank ATG:	False
Tank Vapor Monitor:	False
Tank Groundwater Monitor:	False
Tank Double Walled:	False
Tank 2nd Contained:	False
Tank SIR:	False
Overfill Installed:	False
Spill Installed:	False
Cathodic Protection:	False
Date Installed:	04/08/1984
Tank Leak Detection Listed:	True
Pipe Material:	Galvanized Steel
Pipe Other Material:	None
Pipe Type:	Not Listed
Pipe Auto Line Leak Detect.:	False
Pipe Leak Detection Listed:	False
Pipe Vapor Monitor:	False
Pipe Groundwater Monitor:	False
Pipe Dbl Walled:	Not reported
Pipe 2nd Contained:	False
Pipe SIR:	False
Pipe Leak Detection Listed:	True

Owner ID:	1414
Owner Name:	JONES CORP - CECIL JONES
Owner Address:	P.O. Box 196

DETAILED ORPHAN LISTING

Site	Database(s)	EDR ID Number EPA ID Number
------	-------------	--------------------------------

HWY 58 SHELL (Continued)		U003612082
--------------------------	--	------------

Owner City,St,Zip: Flintstone, GA 30725
 Owner Telephone: (706) 931-2286
 Owner Description: Private
 Facility ID: 3-330424
 Facility Description: Not Listed
 Tank ID: 2
Tank Status: Permanently Out of Use
 Tank Capacity: 2000
 Tank Contents: Diesel
 Tank Material: Asphalt Coated or Bare Steel
 Tank 2ndary Trait: None
 Tank Manual Gauge: False
 Tank Tightness: False
 Tank Inventory Control: False
 Tank ATG: False
 Tank Vapor Monitor: False
 Tank Groundwater Monitor: False
 Tank Double Walled: False
 Tank 2nd Contained: False
 Tank SIR: False
 Overfill Installed: False
 Spill Installed: False
 Cathodic Protection: False
 Date Installed: 04/08/1984
 Tank Leak Detection Listed: True
 Pipe Material: Galvanized Steel
 Pipe Other Material: None
 Pipe Type: Not Listed
 Pipe Auto Line Leak Detect.: False
 Pipe Leak Detection Listed: False
 Pipe Vapor Monitor: False
 Pipe Groundwater Monitor: False
 Pipe Dbl Walled: Not reported
 Pipe 2nd Contained: False
 Pipe SIR: False
 Pipe Leak Detection Listed: True

HWY 58 CHEVRON,LLC
4434 HIGHWAY 58
CHATTANOOGA, TN 37416

HIST UST U003544384
N/A

HIST UST:
 Owner ID: 15131
 Owner Name: KENNETH MUSE
 Owner Address: 4423 Highway 58
 Owner City,St,Zip: Chattanooga, TN 37416
 Owner Telephone: (423) 954-1294
 Owner Description: Private
 Facility ID: 3-330986
 Facility Description: Gas Station
 Tank ID: 1
Tank Status: Permanently Out of Use
 Tank Capacity: 10000
 Tank Contents: Gasoline
 Tank Material: Fiberglass Reinforced Plastic
 Tank 2ndary Trait: None
 Tank Manual Gauge: False

DETAILED ORPHAN LISTING

Site	Database(s)	EDR ID Number EPA ID Number
HWY 58 CHEVRON,LLC (Continued)		U003544384
Tank Tightness:	False	
Tank Inventory Control:	True	
Tank ATG:	False	
Tank Vapor Monitor:	False	
Tank Groundwater Monitor:	False	
Tank Double Walled:	False	
Tank 2nd Contained:	False	
Tank SIR:	False	
Overfill Installed:	False	
Spill Installed:	True	
Cathodic Protection:	True	
Date Installed:	06/09/1988	
Tank Leak Detection Listed:	False	
Pipe Material:	Fiberglass Reinforced Plastic	
Pipe Other Material:	None	
Pipe Type:	Pressurized	
Pipe Auto Line Leak Detect.:	False	
Pipe Leak Detection Listed:	False	
Pipe Vapor Monitor:	False	
Pipe Groundwater Monitor:	False	
Pipe Dbl Walled:	Not reported	
Pipe 2nd Contained:	False	
Pipe SIR:	False	
Pipe Leak Detection Listed:	True	
Owner ID:	15131	
Owner Name:	KENNETH MUSE	
Owner Address:	4423 Highway 58	
Owner City,St,Zip:	Chattanooga, TN 37416	
Owner Telephone:	(423) 954-1294	
Owner Description:	Private	
Facility ID:	3-330986	
Facility Description:	Gas Station	
Tank ID:	2	
Tank Status:	Permanently Out of Use	
Tank Capacity:	10000	
Tank Contents:	Gasoline	
Tank Material:	Fiberglass Reinforced Plastic	
Tank 2ndary Trait:	None	
Tank Manual Gauge:	False	
Tank Tightness:	False	
Tank Inventory Control:	True	
Tank ATG:	False	
Tank Vapor Monitor:	False	
Tank Groundwater Monitor:	False	
Tank Double Walled:	False	
Tank 2nd Contained:	False	
Tank SIR:	False	
Overfill Installed:	False	
Spill Installed:	True	
Cathodic Protection:	True	
Date Installed:	06/09/1988	
Tank Leak Detection Listed:	False	
Pipe Material:	Fiberglass Reinforced Plastic	
Pipe Other Material:	None	
Pipe Type:	Pressurized	
Pipe Auto Line Leak Detect.:	False	

DETAILED ORPHAN LISTING

Site	Database(s)	EDR ID Number EPA ID Number
HWY 58 CHEVRON,LLC (Continued)		U003544384
Pipe Leak Detection Listed: False Pipe Vapor Monitor: False Pipe Groundwater Monitor: False Pipe Dbl Walled: Not reported Pipe 2nd Contained: False Pipe SIR: False Pipe Leak Detection Listed: True		
Owner ID: 15131 Owner Name: KENNETH MUSE Owner Address: 4423 Highway 58 Owner City,St,Zip: Chattanooga, TN 37416 Owner Telephone: (423) 954-1294 Owner Description: Private Facility ID: 3-330986 Facility Description: Gas Station Tank ID: 3 Tank Status: Permanently Out of Use Tank Capacity: 10000 Tank Contents: Gasoline Tank Material: Fiberglass Reinforced Plastic Tank 2ndary Trait: None Tank Manual Gauge: False Tank Tightness: False Tank Inventory Control: True Tank ATG: False Tank Vapor Monitor: False Tank Groundwater Monitor: False Tank Double Walled: False Tank 2nd Contained: False Tank SIR: False Overfill Installed: False Spill Installed: True Cathodic Protection: True Date Installed: 06/09/1988 Tank Leak Detection Listed: False Pipe Material: Fiberglass Reinforced Plastic Pipe Other Material: None Pipe Type: Pressurized Pipe Auto Line Leak Detect.: False Pipe Leak Detection Listed: False Pipe Vapor Monitor: False Pipe Groundwater Monitor: False Pipe Dbl Walled: Not reported Pipe 2nd Contained: False Pipe SIR: False Pipe Leak Detection Listed: True		
Owner ID: 15131 Owner Name: KENNETH MUSE Owner Address: 4423 Highway 58 Owner City,St,Zip: Chattanooga, TN 37416 Owner Telephone: (423) 954-1294 Owner Description: Private Facility ID: 3-330986 Facility Description: Gas Station Tank ID: 4		

DETAILED ORPHAN LISTING

Site	Database(s)	EDR ID Number EPA ID Number
------	-------------	--------------------------------

HWY 58 CHEVRON,LLC (Continued)

U003544384

Tank Status: Permanently Out of Use
 Tank Capacity: 550
 Tank Contents: Used Oil
 Tank Material: Asphalt Coated or Bare Steel
 Tank 2ndary Trait: None
 Tank Manual Gauge: False
 Tank Tightness: False
 Tank Inventory Control: False
 Tank ATG: False
 Tank Vapor Monitor: False
 Tank Groundwater Monitor: False
 Tank Double Walled: False
 Tank 2nd Contained: False
 Tank SIR: False
 Overfill Installed: False
 Spill Installed: True
 Cathodic Protection: False
 Date Installed: 03/04/1986
 Tank Leak Detection Listed: True
 Pipe Material: Galvanized Steel
 Pipe Other Material: None
 Pipe Type: Gravity Feed
 Pipe Auto Line Leak Detect.: False
 Pipe Leak Detection Listed: False
 Pipe Vapor Monitor: False
 Pipe Groundwater Monitor: False
 Pipe Dbl Walled: Not reported
 Pipe 2nd Contained: False
 Pipe SIR: False
 Pipe Leak Detection Listed: True

DBA EXPRES TIRE AND AUTO SERVICE
4911 HIGHWAY 58
CHATTANOOGA, TN 37416

HIST UST U003612469
N/A

HIST UST:
 Owner ID: 15825
 Owner Name: CASTLEWOOD REALTY COMPANY, INC.
 Owner Address: Penthouse Three 204
 Owner City,St,Zip: Baltimore, MD 21204
 Owner Telephone: (410) 825-7737
 Owner Description: Private
 Facility ID: 3-331249
 Facility Description: Other
 Tank ID: 1
Tank Status: Permanently Out of Use
 Tank Capacity: 550
 Tank Contents: Used Oil
 Tank Material: Composite (Steel w/ FRP)
 Tank 2ndary Trait: Double-Walled
 Tank Manual Gauge: True
 Tank Tightness: False
 Tank Inventory Control: False
 Tank ATG: False
 Tank Vapor Monitor: False
 Tank Groundwater Monitor: False
 Tank Double Walled: False

DETAILED ORPHAN LISTING

Site	Database(s)	EDR ID Number EPA ID Number
------	-------------	--------------------------------

DBA EXPRES TIRE AND AUTO SERVICE (Continued)		U003612469
--	--	------------

Tank 2nd Contained: False
 Tank SIR: False
 Overfill Installed: True
 Spill Installed: True
 Cathodic Protection: False
 Date Installed: 03/01/1987
 Tank Leak Detection Listed: False
 Pipe Material: Unknown
 Pipe Other Material: None
 Pipe Type: Gravity Feed
 Pipe Auto Line Leak Detect.: False
 Pipe Leak Detection Listed: False
 Pipe Vapor Monitor: False
 Pipe Groundwater Monitor: False
 Pipe Dbl Walled: Not reported
 Pipe 2nd Contained: False
 Pipe SIR: False
 Pipe Leak Detection Listed: True

CHATTANOOGA NAPFE
5465 HIGHWAY 58
CHATTANOOGA, TN 37416

HIST UST **U003612468**
N/A

HIST UST:
 Owner ID: 15534
 Owner Name: CHATTANOOGA NAPFE
 Owner Address: 5465 Highway 58
 Owner City,St,Zip: Chattanooga, TN 37416
 Owner Telephone: (423) 344-8361
 Owner Description: Private
 Facility ID: 3-331241
 Facility Description: Residential
 Tank ID: 1
Tank Status: Permanently Out of Use
 Tank Capacity: 180
 Tank Contents: Diesel
 Tank Material: Asphalt Coated or Bare Steel
 Tank 2ndary Trait: None
 Tank Manual Gauge: False
 Tank Tightness: False
 Tank Inventory Control: False
 Tank ATG: False
 Tank Vapor Monitor: False
 Tank Groundwater Monitor: False
 Tank Double Walled: False
 Tank 2nd Contained: False
 Tank SIR: False
 Overfill Installed: False
 Spill Installed: False
 Cathodic Protection: False
 Date Installed: / /
 Tank Leak Detection Listed: True
 Pipe Material: Copper
 Pipe Other Material: None
 Pipe Type: Safe Suction
 Pipe Auto Line Leak Detect.: False
 Pipe Leak Detection Listed: False

DETAILED ORPHAN LISTING

Site	Database(s)	EDR ID Number EPA ID Number
------	-------------	--------------------------------

CHATTANOOGA NAPFE (Continued)		U003612468
-------------------------------	--	------------

Pipe Vapor Monitor: False
 Pipe Groundwater Monitor: False
 Pipe Dbl Walled: Not reported
 Pipe 2nd Contained: False
 Pipe SIR: False
 Pipe Leak Detection Listed: True

LOWERY'S BAIT AND TACKLE 4820 HIGHWAY 58 NORTH CHATTANOOGA, TN 37416	HIST UST	U003612106 N/A
---	-----------------	--------------------------

HIST UST:

Owner ID: 8696
 Owner Name: STROBEL OIL INC
 Owner Address: P.O. Box 146
 Owner City,St,Zip: Rossville, GA 30741
 Owner Telephone: (706) 861-7101
 Owner Description: Commercial
 Facility ID: 3-330472
 Facility Description: Gas Station
 Tank ID: 1
Tank Status: Permanently Out of Use
 Tank Capacity: 10000
 Tank Contents: Gasoline
 Tank Material: Asphalt Coated or Bare Steel
 Tank 2ndary Trait: None
 Tank Manual Gauge: False
 Tank Tightness: False
 Tank Inventory Control: False
 Tank ATG: False
 Tank Vapor Monitor: False
 Tank Groundwater Monitor: False
 Tank Double Walled: False
 Tank 2nd Contained: False
 Tank SIR: False
 Overfill Installed: False
 Spill Installed: False
 Cathodic Protection: False
 Date Installed: 05/01/1972
 Tank Leak Detection Listed: True
 Pipe Material: Galvanized Steel
 Pipe Other Material: None
 Pipe Type: Not Listed
 Pipe Auto Line Leak Detect.: False
 Pipe Leak Detection Listed: False
 Pipe Vapor Monitor: False
 Pipe Groundwater Monitor: False
 Pipe Dbl Walled: Not reported
 Pipe 2nd Contained: False
 Pipe SIR: False
 Pipe Leak Detection Listed: True

Owner ID: 8696
 Owner Name: STROBEL OIL INC
 Owner Address: P.O. Box 146
 Owner City,St,Zip: Rossville, GA 30741
 Owner Telephone: (706) 861-7101

DETAILED ORPHAN LISTING

Site	Database(s)	EDR ID Number EPA ID Number
------	-------------	--------------------------------

LOWERY'S BAIT AND TACKLE (Continued)

U003612106

Owner Description: Commercial
 Facility ID: 3-330472
 Facility Description: Gas Station
 Tank ID: 2
Tank Status: Permanently Out of Use
 Tank Capacity: 10000
 Tank Contents: Gasoline
 Tank Material: Asphalt Coated or Bare Steel
 Tank 2ndary Trait: None
 Tank Manual Gauge: False
 Tank Tightness: False
 Tank Inventory Control: False
 Tank ATG: False
 Tank Vapor Monitor: False
 Tank Groundwater Monitor: False
 Tank Double Walled: False
 Tank 2nd Contained: False
 Tank SIR: False
 Overfill Installed: False
 Spill Installed: False
 Cathodic Protection: False
 Date Installed: 05/01/1972
 Tank Leak Detection Listed: True
 Pipe Material: Galvanized Steel
 Pipe Other Material: None
 Pipe Type: Not Listed
 Pipe Auto Line Leak Detect.: False
 Pipe Leak Detection Listed: False
 Pipe Vapor Monitor: False
 Pipe Groundwater Monitor: False
 Pipe Dbl Walled: Not reported
 Pipe 2nd Contained: False
 Pipe SIR: False
 Pipe Leak Detection Listed: True

Owner ID: 8696
 Owner Name: STROBEL OIL INC
 Owner Address: P.O. Box 146
 Owner City,St,Zip: Rossville, GA 30741
 Owner Telephone: (706) 861-7101
 Owner Description: Commercial
 Facility ID: 3-330472
 Facility Description: Gas Station
 Tank ID: 3
Tank Status: Permanently Out of Use
 Tank Capacity: 6000
 Tank Contents: Gasoline
 Tank Material: Asphalt Coated or Bare Steel
 Tank 2ndary Trait: None
 Tank Manual Gauge: False
 Tank Tightness: False
 Tank Inventory Control: False
 Tank ATG: False
 Tank Vapor Monitor: False
 Tank Groundwater Monitor: False
 Tank Double Walled: False
 Tank 2nd Contained: False

DETAILED ORPHAN LISTING

Site	Database(s)	EDR ID Number EPA ID Number
------	-------------	--------------------------------

LOWERY'S BAIT AND TACKLE (Continued)		U003612106
--------------------------------------	--	------------

Tank SIR: False
 Overfill Installed: False
 Spill Installed: False
 Cathodic Protection: False
 Date Installed: 05/01/1972
 Tank Leak Detection Listed: True
 Pipe Material: Galvanized Steel
 Pipe Other Material: None
 Pipe Type: Not Listed
 Pipe Auto Line Leak Detect.: False
 Pipe Leak Detection Listed: False
 Pipe Vapor Monitor: False
 Pipe Groundwater Monitor: False
 Pipe Dbl Walled: Not reported
 Pipe 2nd Contained: False
 Pipe SIR: False
 Pipe Leak Detection Listed: True

KMART #3408
4801 HIGHWAY 58
CHATTANOOGA, TN 37416

HIST UST **U003612091**
N/A

HIST UST:

Owner ID: 5332
 Owner Name: K-Mart Corp. Resource Center
 Owner Address: 3100 West Big Beaver Road Attn. Bob Keeler S 216
 Owner City,St,Zip: Troy, MI 48084
 Owner Telephone: (248) 637-4845
 Owner Description: Commercial
 Facility ID: 3-330449
 Facility Description: Not Listed
 Tank ID: 1
Tank Status: Permanently Out of Use
 Tank Capacity: 1000
 Tank Contents: Used Oil
 Tank Material: Asphalt Coated or Bare Steel
 Tank 2ndary Trait: None
 Tank Manual Gauge: True
 Tank Tightness: False
 Tank Inventory Control: False
 Tank ATG: False
 Tank Vapor Monitor: False
 Tank Groundwater Monitor: False
 Tank Double Walled: False
 Tank 2nd Contained: False
 Tank SIR: False
 Overfill Installed: False
 Spill Installed: False
 Cathodic Protection: False
 Date Installed: 04/11/1976
 Tank Leak Detection Listed: False
 Pipe Material: Galvanized Steel
 Pipe Other Material: None
 Pipe Type: Gravity Feed
 Pipe Auto Line Leak Detect.: False
 Pipe Leak Detection Listed: False
 Pipe Vapor Monitor: False

DETAILED ORPHAN LISTING

Site	Database(s)	EDR ID Number EPA ID Number
------	-------------	--------------------------------

KMART #3408 (Continued)		U003612091
-------------------------	--	------------

Pipe Groundwater Monitor: False
 Pipe Dbl Walled: Not reported
 Pipe 2nd Contained: False
 Pipe SIR: False
 Pipe Leak Detection Listed: True

BP STATION #24380 4428 HIGHWAY 58 AND I-53 CHATTANOOGA, TN 37416	HIST UST	U003612045 N/A
---	-----------------	---------------------------

HIST UST:

Owner ID: 513
 Owner Name: B P AMOCO OIL COMPANY
 Owner Address: 5200 Maryland Way Drive STE 200, Attn:Susan Byrant
 Owner City,St,Zip: Brentwood, TN 37027
 Owner Telephone: (615) 221-1480
 Owner Description: Commercial
 Facility ID: 3-330353
 Facility Description: Not Listed
 Tank ID: 1
Tank Status: Permanently Out of Use
 Tank Capacity: 10000
 Tank Contents: Gasoline
 Tank Material: Fiberglass Reinforced Plastic
 Tank 2ndary Trait: None
 Tank Manual Gauge: False
 Tank Tightness: False
 Tank Inventory Control: False
 Tank ATG: False
 Tank Vapor Monitor: False
 Tank Groundwater Monitor: True
 Tank Double Walled: False
 Tank 2nd Contained: False
 Tank SIR: False
 Overfill Installed: True
 Spill Installed: True
 Cathodic Protection: True
 Date Installed: 05/07/1974
 Tank Leak Detection Listed: False
 Pipe Material: Fiberglass Reinforced Plastic
 Pipe Other Material: None
 Pipe Type: Not Listed
 Pipe Auto Line Leak Detect.: True
 Pipe Leak Detection Listed: True
 Pipe Vapor Monitor: False
 Pipe Groundwater Monitor: False
 Pipe Dbl Walled: Not reported
 Pipe 2nd Contained: False
 Pipe SIR: False
 Pipe Leak Detection Listed: False

Owner ID: 513
 Owner Name: B P AMOCO OIL COMPANY
 Owner Address: 5200 Maryland Way Drive STE 200, Attn:Susan Byrant
 Owner City,St,Zip: Brentwood, TN 37027
 Owner Telephone: (615) 221-1480
 Owner Description: Commercial

DETAILED ORPHAN LISTING

Site	Database(s)	EDR ID Number EPA ID Number
BP STATION #24380 (Continued)		U003612045
Facility ID:	3-330353	
Facility Description:	Not Listed	
Tank ID:	2	
Tank Status:	Permanently Out of Use	
Tank Capacity:	10000	
Tank Contents:	Gasoline	
Tank Material:	Fiberglass Reinforced Plastic	
Tank 2ndary Trait:	None	
Tank Manual Gauge:	False	
Tank Tightness:	False	
Tank Inventory Control:	True	
Tank ATG:	False	
Tank Vapor Monitor:	False	
Tank Groundwater Monitor:	True	
Tank Double Walled:	False	
Tank 2nd Contained:	False	
Tank SIR:	False	
Overfill Installed:	True	
Spill Installed:	True	
Cathodic Protection:	True	
Date Installed:	05/08/1975	
Tank Leak Detection Listed:	False	
Pipe Material:	Fiberglass Reinforced Plastic	
Pipe Other Material:	None	
Pipe Type:	Not Listed	
Pipe Auto Line Leak Detect.:	True	
Pipe Leak Detection Listed:	True	
Pipe Vapor Monitor:	False	
Pipe Groundwater Monitor:	False	
Pipe Dbl Walled:	Not reported	
Pipe 2nd Contained:	False	
Pipe SIR:	False	
Pipe Leak Detection Listed:	False	
Owner ID:	513	
Owner Name:	B P AMOCO OIL COMPANY	
Owner Address:	5200 Maryland Way Drive STE 200, Attn:Susan Byrant	
Owner City,St,Zip:	Brentwood, TN 37027	
Owner Telephone:	(615) 221-1480	
Owner Description:	Commercial	
Facility ID:	3-330353	
Facility Description:	Not Listed	
Tank ID:	3	
Tank Status:	Permanently Out of Use	
Tank Capacity:	10000	
Tank Contents:	Gasoline	
Tank Material:	Fiberglass Reinforced Plastic	
Tank 2ndary Trait:	None	
Tank Manual Gauge:	True	
Tank Tightness:	False	
Tank Inventory Control:	True	
Tank ATG:	False	
Tank Vapor Monitor:	False	
Tank Groundwater Monitor:	True	
Tank Double Walled:	False	
Tank 2nd Contained:	False	
Tank SIR:	False	

DETAILED ORPHAN LISTING

Site	Database(s)	EDR ID Number EPA ID Number
BP STATION #24380 (Continued)		U003612045
Overfill Installed: True Spill Installed: True Cathodic Protection: True Date Installed: 05/08/1975 Tank Leak Detection Listed: False Pipe Material: Fiberglass Reinforced Plastic Pipe Other Material: None Pipe Type: Not Listed Pipe Auto Line Leak Detect.: True Pipe Leak Detection Listed: True Pipe Vapor Monitor: False Pipe Groundwater Monitor: False Pipe Dbl Walled: Not reported Pipe 2nd Contained: False Pipe SIR: False Pipe Leak Detection Listed: False		
Owner ID: 513 Owner Name: B P AMOCO OIL COMPANY Owner Address: 5200 Maryland Way Drive STE 200, Attn:Susan Byrant Owner City,St,Zip: Brentwood, TN 37027 Owner Telephone: (615) 221-1480 Owner Description: Commercial Facility ID: 3-330353 Facility Description: Not Listed Tank ID: 4 Tank Status: Permanently Out of Use Tank Capacity: 10000 Tank Contents: Diesel Tank Material: Fiberglass Reinforced Plastic Tank 2ndary Trait: None Tank Manual Gauge: False Tank Tightness: False Tank Inventory Control: True Tank ATG: False Tank Vapor Monitor: False Tank Groundwater Monitor: True Tank Double Walled: False Tank 2nd Contained: False Tank SIR: False Overfill Installed: True Spill Installed: True Cathodic Protection: True Date Installed: 05/07/1980 Tank Leak Detection Listed: False Pipe Material: Fiberglass Reinforced Plastic Pipe Other Material: None Pipe Type: Not Listed Pipe Auto Line Leak Detect.: True Pipe Leak Detection Listed: True Pipe Vapor Monitor: False Pipe Groundwater Monitor: False Pipe Dbl Walled: Not reported Pipe 2nd Contained: False Pipe SIR: False Pipe Leak Detection Listed: False		

DETAILED ORPHAN LISTING

Site	Database(s)	EDR ID Number EPA ID Number
------	-------------	--------------------------------

**GOLDEN GALLON # 3
HIGHWAY 58 AT CROSS ST.
CHATTANOOGA, TN 37416**

**HIST UST U003612023
N/A**

HIST UST:

Owner ID: 3721
 Owner Name: GOLDEN GALLON TN LLC
 Owner Address: P.O. Box 181600
 Owner City,St,Zip: Chattanooga, TN 37416
 Owner Telephone: (423) 899-3800
 Owner Description: Commercial
 Facility ID: 3-330306
 Facility Description: Gas Station
 Tank ID: 1
Tank Status: Permanently Out of Use
 Tank Capacity: 8000
 Tank Contents: Gasoline
 Tank Material: Asphalt Coated or Bare Steel
 Tank 2ndary Trait: None
 Tank Manual Gauge: False
 Tank Tightness: False
 Tank Inventory Control: False
 Tank ATG: False
 Tank Vapor Monitor: False
 Tank Groundwater Monitor: False
 Tank Double Walled: False
 Tank 2nd Contained: False
 Tank SIR: False
 Overfill Installed: False
 Spill Installed: False
 Cathodic Protection: False
 Date Installed: 02/24/1972
 Tank Leak Detection Listed: True
 Pipe Material: Galvanized Steel
 Pipe Other Material: None
 Pipe Type: Not Listed
 Pipe Auto Line Leak Detect.: False
 Pipe Leak Detection Listed: False
 Pipe Vapor Monitor: False
 Pipe Groundwater Monitor: False
 Pipe Dbl Walled: Not reported
 Pipe 2nd Contained: False
 Pipe SIR: False
 Pipe Leak Detection Listed: True

Owner ID: 3721
 Owner Name: GOLDEN GALLON TN LLC
 Owner Address: P.O. Box 181600
 Owner City,St,Zip: Chattanooga, TN 37416
 Owner Telephone: (423) 899-3800
 Owner Description: Commercial
 Facility ID: 3-330306
 Facility Description: Gas Station
 Tank ID: 2
Tank Status: Permanently Out of Use
 Tank Capacity: 8000
 Tank Contents: Gasoline
 Tank Material: Asphalt Coated or Bare Steel
 Tank 2ndary Trait: None

DETAILED ORPHAN LISTING

Site	Database(s)	EDR ID Number EPA ID Number
------	-------------	--------------------------------

GOLDEN GALLON # 3 (Continued)		U003612023
-------------------------------	--	------------

Tank Manual Gauge: False
 Tank Tightness: False
 Tank Inventory Control: False
 Tank ATG: False
 Tank Vapor Monitor: False
 Tank Groundwater Monitor: False
 Tank Double Walled: False
 Tank 2nd Contained: False
 Tank SIR: False
 Overfill Installed: False
 Spill Installed: False
 Cathodic Protection: False
 Date Installed: 02/24/1972
 Tank Leak Detection Listed: True
 Pipe Material: Galvanized Steel
 Pipe Other Material: None
 Pipe Type: Not Listed
 Pipe Auto Line Leak Detect.: False
 Pipe Leak Detection Listed: False
 Pipe Vapor Monitor: False
 Pipe Groundwater Monitor: False
 Pipe Dbl Walled: Not reported
 Pipe 2nd Contained: False
 Pipe SIR: False
 Pipe Leak Detection Listed: True

MURRAY HILLS 76
4345 HIGHWAY 58
CHATTANOOGA, TN 37416

HIST UST U003608140
 N/A

HIST UST:
 Owner ID: 13000
 Owner Name: MILDRED T. HILTON-JOAN WALKER
 Owner Address: 4610 Tarpon Trail
 Owner City,St,Zip: Chattanooga, TN 37416
 Owner Telephone: (615) 889-4093
 Owner Description: Private
 Facility ID: 3-330919
 Facility Description: Gas Station
 Tank ID: 1
Tank Status: Permanently Out of Use
 Tank Capacity: 5000
 Tank Contents: Gasoline
 Tank Material: Asphalt Coated or Bare Steel
 Tank 2ndary Trait: None
 Tank Manual Gauge: False
 Tank Tightness: False
 Tank Inventory Control: False
 Tank ATG: False
 Tank Vapor Monitor: False
 Tank Groundwater Monitor: False
 Tank Double Walled: False
 Tank 2nd Contained: False
 Tank SIR: False
 Overfill Installed: False
 Spill Installed: False
 Cathodic Protection: False

DETAILED ORPHAN LISTING

Site	Database(s)	EDR ID Number EPA ID Number
MURRAY HILLS 76 (Continued)		U003608140
Date Installed: 01/20/1966 Tank Leak Detection Listed: True Pipe Material: Galvanized Steel Pipe Other Material: None Pipe Type: Not Listed Pipe Auto Line Leak Detect.: False Pipe Leak Detection Listed: False Pipe Vapor Monitor: False Pipe Groundwater Monitor: False Pipe Dbl Walled: Not reported Pipe 2nd Contained: False Pipe SIR: False Pipe Leak Detection Listed: True		
Owner ID: 13000 Owner Name: MILDRED T. HILTON-JOAN WALKER Owner Address: 4610 Tarpon Trail Owner City,St,Zip: Chattanooga, TN 37416 Owner Telephone: (615) 889-4093 Owner Description: Private Facility ID: 3-330919 Facility Description: Gas Station Tank ID: 2 Tank Status: Permanently Out of Use Tank Capacity: 5000 Tank Contents: Gasoline Tank Material: Asphalt Coated or Bare Steel Tank 2ndary Trait: None Tank Manual Gauge: False Tank Tightness: False Tank Inventory Control: False Tank ATG: False Tank Vapor Monitor: False Tank Groundwater Monitor: False Tank Double Walled: False Tank 2nd Contained: False Tank SIR: False Overfill Installed: False Spill Installed: False Cathodic Protection: False Date Installed: 01/20/1966 Tank Leak Detection Listed: True Pipe Material: Galvanized Steel Pipe Other Material: None Pipe Type: Not Listed Pipe Auto Line Leak Detect.: False Pipe Leak Detection Listed: False Pipe Vapor Monitor: False Pipe Groundwater Monitor: False Pipe Dbl Walled: Not reported Pipe 2nd Contained: False Pipe SIR: False Pipe Leak Detection Listed: True		
Owner ID: 13000 Owner Name: MILDRED T. HILTON-JOAN WALKER Owner Address: 4610 Tarpon Trail		

DETAILED ORPHAN LISTING

Site	Database(s)	EDR ID Number EPA ID Number
MURRAY HILLS 76 (Continued)		U003608140
<p>Owner City,St,Zip: Chattanooga, TN 37416 Owner Telephone: (615) 889-4093 Owner Description: Private Facility ID: 3-330919 Facility Description: Gas Station Tank ID: 3 Tank Status: Permanently Out of Use Tank Capacity: 5000 Tank Contents: Gasoline Tank Material: Asphalt Coated or Bare Steel Tank 2ndary Trait: None Tank Manual Gauge: False Tank Tightness: False Tank Inventory Control: False Tank ATG: False Tank Vapor Monitor: False Tank Groundwater Monitor: False Tank Double Walled: False Tank 2nd Contained: False Tank SIR: False Overfill Installed: False Spill Installed: False Cathodic Protection: False Date Installed: 01/20/1966 Tank Leak Detection Listed: True Pipe Material: Galvanized Steel Pipe Other Material: None Pipe Type: Not Listed Pipe Auto Line Leak Detect.: False Pipe Leak Detection Listed: False Pipe Vapor Monitor: False Pipe Groundwater Monitor: False Pipe Dbl Walled: Not reported Pipe 2nd Contained: False Pipe SIR: False Pipe Leak Detection Listed: True</p>		
<p>Owner ID: 13000 Owner Name: MILDRED T. HILTON-JOAN WALKER Owner Address: 4610 Tarpon Trail Owner City,St,Zip: Chattanooga, TN 37416 Owner Telephone: (615) 889-4093 Owner Description: Private Facility ID: 3-330919 Facility Description: Gas Station Tank ID: 4 Tank Status: Permanently Out of Use Tank Capacity: 8000 Tank Contents: Gasoline Tank Material: Asphalt Coated or Bare Steel Tank 2ndary Trait: None Tank Manual Gauge: False Tank Tightness: False Tank Inventory Control: False Tank ATG: False Tank Vapor Monitor: False Tank Groundwater Monitor: False</p>		

DETAILED ORPHAN LISTING

Site	Database(s)	EDR ID Number EPA ID Number
MURRAY HILLS 76 (Continued)		U003608140
Tank Double Walled:	False	
Tank 2nd Contained:	False	
Tank SIR:	False	
Overfill Installed:	False	
Spill Installed:	False	
Cathodic Protection:	False	
Date Installed:	01/20/1983	
Tank Leak Detection Listed:	True	
Pipe Material:	Galvanized Steel	
Pipe Other Material:	None	
Pipe Type:	Not Listed	
Pipe Auto Line Leak Detect.:	False	
Pipe Leak Detection Listed:	False	
Pipe Vapor Monitor:	False	
Pipe Groundwater Monitor:	False	
Pipe Dbl Walled:	Not reported	
Pipe 2nd Contained:	False	
Pipe SIR:	False	
Pipe Leak Detection Listed:	True	
Owner ID:	13000	
Owner Name:	MILDRED T. HILTON-JOAN WALKER	
Owner Address:	4610 Tarpon Trail	
Owner City,St,Zip:	Chattanooga, TN 37416	
Owner Telephone:	(615) 889-4093	
Owner Description:	Private	
Facility ID:	3-330919	
Facility Description:	Gas Station	
Tank ID:	5	
Tank Status:	Permanently Out of Use	
Tank Capacity:	8000	
Tank Contents:	Gasoline	
Tank Material:	Asphalt Coated or Bare Steel	
Tank 2ndary Trait:	None	
Tank Manual Gauge:	False	
Tank Tightness:	False	
Tank Inventory Control:	False	
Tank ATG:	False	
Tank Vapor Monitor:	False	
Tank Groundwater Monitor:	False	
Tank Double Walled:	False	
Tank 2nd Contained:	False	
Tank SIR:	False	
Overfill Installed:	False	
Spill Installed:	False	
Cathodic Protection:	False	
Date Installed:	01/20/1983	
Tank Leak Detection Listed:	True	
Pipe Material:	Galvanized Steel	
Pipe Other Material:	None	
Pipe Type:	Not Listed	
Pipe Auto Line Leak Detect.:	False	
Pipe Leak Detection Listed:	False	
Pipe Vapor Monitor:	False	
Pipe Groundwater Monitor:	False	
Pipe Dbl Walled:	Not reported	
Pipe 2nd Contained:	False	

DETAILED ORPHAN LISTING

Site	Database(s)	EDR ID Number EPA ID Number
------	-------------	--------------------------------

MURRAY HILLS 76 (Continued)		U003608140
-----------------------------	--	------------

Pipe SIR: False
Pipe Leak Detection Listed: True

BP STATION #24380 4428 HWY 58 / 153 CHATTANOOGA, TN 37415	LUST	S107461275 N/A
--	-------------	---------------------------

LUST:

Facility Id: 3330353
 Owner Name: BP OIL COMPANY
 Case Number: 1
 Region Number: Not reported
 Case Manager: WMK
 Section: FO
 Case Description: Not reported
 Cause: 5 Pipe Failure
 Discovery Date: 1/4/1991
 How Discovered: Not reported
 How Discovered: Not reported
 Current Status: 8 Case Closed
 Priority: Not reported
 Product Released: Not reported
 Consultant ID: Not reported
 Consultant Name: Not reported
 Consultant Contact: Not reported
 Consultant Contact Title: Not reported
 Consultant Contact First Name: Not reported
 Consultant Contact Last Name: Not reported
 Consultant Contact Address1: Not reported
 Consultant Contact Address2: Not reported
 Consultant City: Not reported
 Consultant State: Not reported
 Consultant Zip Code: Not reported
 Consultant Telephone: Not reported
 Owner ID: Not reported
 Owner Contact: KRISTEN D. HANCOCK
 Owner Contact Title: Not reported
 Owner Contact First Name: Not reported
 Owner Contact Last Name: Not reported
 Owner Address: LAKEVIEW 400
 Owner City: ALPHARETTA
 Owner State: GA
 Owner Zip Code: 30004-9951
 Owner Telephone: (770) 641-2497
 GW Class: 2 Non-Drinking Water
 Soil Perm: 1 > 10-4 cm/sec
 Ground Water Benzene: Not reported
 Ground Water TPH: 1000
 Soil Benzene: 25
 Soil TPH: 250
 Private Water Supply: Not reported
 Public Water Supply: Not reported
 Spring: Not reported
 Petroleum Vapors in Building: No
 Petroleum Vapors in Utilities: No
 OffSite Contamination: No
 Soil Contamination: Yes

DETAILED ORPHAN LISTING

Site	Database(s)	EDR ID Number EPA ID Number
BP STATION #24380 (Continued)		S107461275
Ground Water Contamination:	No	
Free Product:	No	
Free Product In Utilities:	No	
Private Water Supply OK:	Not reported	
Public Water Supply OK:	Not reported	
Spring OK:	Not reported	
Petroleum Vapors in Building OK:	No	
Petroleum Vapors in Utilities OK:	No	
Off Site Contamination OK:	No	
Soil Contamination OK:	Yes	
Ground Water Contamination OK:	No	
Free Product OK:	No	
Free Product in Utilities OK:	No	
Comments:	Not reported	

LOWERY'S BAIT & TACKLE
4820 HWY 58N
CHATTANOOGA, TN 37416

LUST S107461334
N/A

LUST:

Facility Id:	3330472
Owner Name:	STROBEL OIL INC
Case Number:	1
Region Number:	Not reported
Case Manager:	KJR
Section:	FO
Case Description:	Not reported
Cause:	Not reported
Discovery Date:	Not reported
How Discovered:	Not reported
How Discovered:	Not reported
Current Status:	1a Completed Tank Closure
Priority:	Not reported
Product Released:	Not reported
Consultant ID:	Not reported
Consultant Name:	Not reported
Consultant Contact:	Not reported
Consultant Contact Title:	Not reported
Consultant Contact First Name:	Not reported
Consultant Contact Last Name:	Not reported
Consultant Contact Address1:	Not reported
Consultant Contact Address2:	Not reported
Consultant City:	Not reported
Consultant State:	Not reported
Consultant Zip Code:	Not reported
Consultant Telephone:	Not reported
Owner ID:	8696
Owner Contact:	Not reported
Owner Contact Title:	Not reported
Owner Contact First Name:	Not reported
Owner Contact Last Name:	Not reported
Owner Address:	P O BOX 146
Owner City:	Rossville
Owner State:	GA
Owner Zip Code:	30741
Owner Telephone:	(706) 861-7101
GW Class:	Unknown

DETAILED ORPHAN LISTING

Site	Database(s)	EDR ID Number EPA ID Number
------	-------------	--------------------------------

LOWERY'S BAIT & TACKLE (Continued)		S107461334
------------------------------------	--	------------

Soil Perm:	Unknown
Ground Water Benzene:	Not reported
Ground Water TPH:	Unk
Soil Benzene:	Unk
Soil TPH:	Unk
Private Water Supply:	No
Public Water Supply:	No
Spring:	No
Petroleum Vapors in Building:	No
Petroleum Vapors in Utilities:	No
OffSite Contamination:	No
Soil Contamination:	No
Ground Water Contamination:	No
Free Product:	No
Free Product In Utilities:	No
Private Water Supply OK:	No
Public Water Supply OK:	No
Spring OK:	No
Petroleum Vapors in Building OK:	No
Petroleum Vapors in Utilities OK:	No
Off Site Contamination OK:	No
Soil Contamination OK:	No
Ground Water Contamination OK:	No
Free Product OK:	No
Free Product in Utilities OK:	No

Comments: Three USTs closed in late 1996.

CHATTANOOGA 36TH STREET DEMOLITION CHATTANOOGA 36TH STREET DEMOLITION HAMILTON COUNTY, TN	SWF/LF	S107030709 N/A
--	---------------	---------------------------

SWF/LF:

Facility ID:	DML330000286
Mailing Address:	Not reported
Mailing City,St,Zip:	CHATTANOOGA, TN
Fee Status:	No
Operation Status:	CLOSED
PO Box:	Not reported
Permit Date:	Not reported
Owner:	CITY OF CHATTANOOGA
Lat/Long:	Not reported
Facility Type:	CLASS IV

TEXACO 211800072 37120 CUMMINGS HIGHWAY CHATTANOOGA, TN	LUST TRUST	S105790574 N/A
--	-------------------	---------------------------

LUST TRUST:

Facility Id:	3331161
Case Number:	1
Application Num:	98236
Tank Owner:	TEXACO REFINING & MARKET
Owner Id:	10589
Deductible:	75000
Applied Requested:	Not reported
Applied Not Eligible:	Not reported

DETAILED ORPHAN LISTING

Site	Database(s)	EPA ID Number	EDR ID Number
------	-------------	---------------	---------------

TEXACO 211800072 (Continued)			S105790574
------------------------------	--	--	------------

Applied Net Pay:	Not reported
Applied Deductible:	Not reported
Applied Payment:	Not reported
Total Requested:	176650.37
Total Not Eligible:	38381.34
Total Paid:	63269.03
Total Net Pay:	142311.83

**SCOTCHMAN #201
TN HWY 58 / ROCKY RIVER RD
CHATTANOOGA, TN 37416**

**LUST S107461416
N/A**

LUST:

Facility Id:	3330614
Owner Name:	WORSLEY COMPANIES, INC.
Case Number:	1
Region Number:	Not reported
Case Manager:	DAD
Section:	FO
Case Description:	Not reported
Cause:	7 Unknown
Discovery Date:	3/15/1994
How Discovered:	Not reported
How Discovered:	Not reported
Current Status:	8 Case Closed
Priority:	Medium
Product Released:	Not reported
Consultant ID:	C0134
Consultant Name:	Delta Environmental Consultants, Inc.
Consultant Contact:	Sharon Latz
Consultant Contact Title:	Not reported
Consultant Contact First Name:	Not reported
Consultant Contact Last Name:	Not reported
Consultant Contact Address1:	3205 Randall Parkway
Consultant Contact Address2:	Suite 104
Consultant City:	Wilmington
Consultant State:	NC
Consultant Zip Code:	28403
Consultant Telephone:	910/772-2283
Owner ID:	Not reported
Owner Contact:	DONALD QUINN
Owner Contact Title:	Not reported
Owner Contact First Name:	Not reported
Owner Contact Last Name:	Not reported
Owner Address:	P. O. BOX 3227
Owner City:	WILMINGTON
Owner State:	NC
Owner Zip Code:	28406
Owner Telephone:	(919) 395-5300
GW Class:	2 Non-Drinking Water
Soil Perm:	2 10-4 to 10-6 cm/sec
Ground Water Benzene:	Not reported
Ground Water TPH:	1000
Soil Benzene:	50
Soil TPH:	500
Private Water Supply:	No
Public Water Supply:	No

DETAILED ORPHAN LISTING

Site	Database(s)	EDR ID Number EPA ID Number
------	-------------	--------------------------------

SCOTCHMAN #201 (Continued)		S107461416
----------------------------	--	------------

Spring:	No
Petroleum Vapors in Building:	No
Petroleum Vapors in Utilities:	No
OffSite Contamination:	No
Soil Contamination:	Yes
Ground Water Contamination:	Yes
Free Product:	No
Free Product In Utilities:	No
Private Water Supply OK:	No
Public Water Supply OK:	No
Spring OK:	No
Petroleum Vapors in Building OK:	No
Petroleum Vapors in Utilities OK:	No
Off Site Contamination OK:	No
Soil Contamination OK:	Yes
Ground Water Contamination OK:	No
Free Product OK:	No
Free Product in Utilities OK:	No

Comments: SR/MO Approved 7/30/97. 2/28/02 Removal from MO due to 4-Year limit. Fast Food & Fuel / McDonald's now on site. [NOTE: In IMPACTS section, soil contamination is checked off based on an Application to Treat received 6/3/99. In TECHNOLOGY section,excavation and aeration are checked off based on this as well.]

5800 LEE HIGHWAY NEAR AIRPORT ROAD 5800 LEE HIGHWAY NEAR AIRPORT ROAD CHATTANOOGA, TN	ERNS	89133972 N/A
--	-------------	-------------------------

ERNS:

Site ID:	89133972
Site location:	5800 LEE HIGHWAY NEAR AIRPORT ROAD CHATTANOOGA, TN
County:	HAMILTON
Report number:	Not reported
EPA region:	04
Spill date:	08/03/1989
Spill time:	16:49
Medium affected:	Water
Damage:	False
Damage \$ amount:	0.00
Number of injured:	0
Number of fatalities:	0
Notes:	CHICAMAUGA CREEK
Discharger:	UNKNOWN
Discharger address:	Not reported Not reported
Discharger county:	Not reported
C.G. Unit:	Not reported
EPA notified:	True
Initial report:	True
Updated report:	True
Spill cause:	Equipment Failure
Spilled material:	GASOLINE
Spill total qty:	1300.00 GAL
In water:	0.00
DOT #:	UN1203

DETAILED ORPHAN LISTING

Site	Database(s)	EDR ID Number EPA ID Number
------	-------------	--------------------------------

5800 LEE HIGHWAY NEAR AIRPORT ROAD (Continued)		89133972
CAS:	800661	
Quantity (lbs):	8450.00	
Description:	UST-LEAKING FOR ABOUT 24 HOUR. LEAKING INTO STORM DRAIN THENCE TO CREEK.	
	UST-LEAKING FOR ABOUT 24 HOUR. LEAKING INTO STORM DRAIN THENCE TO CREEK.	
Action:	TANKER EN-ROUTE TO PUMP OUT UST.	
Comments:	Not reported	

LEE HIGHWAY AND STANDIFER RD	ERNS	8860232
LEE HIGHWAY AND STANDIFER RD		N/A
CHATTANOOGA, TN		

ERNS:

Site ID:	8860232
Site location:	LEE HIGHWAY AND STANDIFER RD CHATTANOOGA, TN
County:	HAMILTON
Report number:	08000
EPA region:	04
Spill date:	06/16/1988
Spill time:	20:00
Medium affected:	Water
Damage:	False
Damage \$ amount:	0.00
Number of injured:	0
Number of fatalities:	0
Notes:	ROADSIDE DITCH>CHACMAUGA CREEK
Discharger:	Not reported
Discharger address:	Not reported
	Not reported
Discharger county:	Not reported
C.G. Unit:	Not reported
EPA notified:	False
Initial report:	True
Updated report:	True
Spill cause:	Not reported
Spilled material:	UNLEADED GAS
Spill total qty:	100.00 GAL
In water:	0.00 UNK
DOT #:	Not reported
CAS:	Not reported
Quantity (lbs):	610.00
Description:	NEWLY INSTALLED UNDERGROUND TANK/ WHEN PUMPING OUT WATER FRM TANK TO DITCH, DISCOVERED GASOLINE REMAINING IN TANK DISCHARGE
Action:	STOPPED PUMPING. PLACED PADS IN CREEK. CONTACTING CONTRACTOR USED SAND ON ROAD AND GROUND.
Comments:	Not reported

DETAILED ORPHAN LISTING

Site	Database(s)	EDR ID Number	EPA ID Number
------	-------------	---------------	---------------

**DEBUTTS YARD/NORFOLK SOUTERN R.R
RETARDER TOWER/WILCOX RAMP
CHATTANOOGA, TN 37406**

**LUST S107461209
N/A**

LUST:

Facility Id:	3330184
Owner Name:	NORFOLK SOUTHERN RAI
Case Number:	1
Region Number:	Not reported
Case Manager:	WMK
Section:	FO
Case Description:	Not reported
Cause:	7 Unknown
Discovery Date:	5/5/1994
How Discovered:	Not reported
How Discovered:	Not reported
Current Status:	8 Case Closed
Priority:	Not reported
Product Released:	Not reported
Consultant ID:	C0267
Consultant Name:	TVG Environmental, Inc.
Consultant Contact:	Byron Taylor
Consultant Contact Title:	Not reported
Consultant Contact First Name:	Not reported
Consultant Contact Last Name:	Not reported
Consultant Contact Address1:	3200 West End Avenue
Consultant Contact Address2:	Suite 401
Consultant City:	Nashville
Consultant State:	TN
Consultant Zip Code:	37203
Consultant Telephone:	615-292-6252
Owner ID:	14699
Owner Contact:	Not reported
Owner Contact Title:	Not reported
Owner Contact First Name:	Not reported
Owner Contact Last Name:	Not reported
Owner Address:	7208 OLD RUTLEDGE PIKE
Owner City:	KNOXVILLE
Owner State:	TN
Owner Zip Code:	37914
Owner Telephone:	(615) 521-1594
GW Class:	2 Non-Drinking Water
Soil Perm:	3 < 10-6 cm/sec
Ground Water Benzene:	Not reported
Ground Water TPH:	1000
Soil Benzene:	100
Soil TPH:	1000
Private Water Supply:	Not reported
Public Water Supply:	Not reported
Spring:	Not reported
Petroleum Vapors in Building:	No
Petroleum Vapors in Utilities:	No
OffSite Contamination:	No
Soil Contamination:	Yes
Ground Water Contamination:	Yes
Free Product:	No
Free Product In Utilities:	No
Private Water Supply OK:	Not reported
Public Water Supply OK:	Not reported

DETAILED ORPHAN LISTING

Site	Database(s)	EDR ID Number EPA ID Number
DEBUTTS YARD/NORFOLK SOUTERN R.R (Continued)		S107461209
Spring OK:	Not reported	
Petroleum Vapors in Building OK:	No	
Petroleum Vapors in Utilities OK:	No	
Off Site Contamination OK:	No	
Soil Contamination OK:	Yes	
Ground Water Contamination OK:	Yes	
Free Product OK:	No	
Free Product in Utilities OK:	No	
Comments:	Not reported	
12TH ST TRANSFER STATION 12TH ST TRANSFER STATION HAMILTON COUNTY, TN	SWF/LF	S108635555 N/A
SWF/LF:		
Facility ID:	TRF330000199	
Mailing Address:	12TH & PART AV.	
Mailing City,St,Zip:	CHATTANOOGA, TN 37402	
Fee Status:	No	
Operation Status:	CLOSED	
PO Box:	Not reported	
Permit Date:	1/1/1985	
Owner:	Not reported	
Lat/Long:	Not reported	
Facility Type:	TRANSFER	
AIRPORT TRANSFER STATION AIRPORT TRANSFER STATION HAMILTON COUNTY, TN	SWF/LF	S108635556 N/A
SWF/LF:		
Facility ID:	TRF330000200	
Mailing Address:	12TH & PARK AV.	
Mailing City,St,Zip:	CHATTANOOGA, TN 37402	
Fee Status:	No	
Operation Status:	CLOSED	
PO Box:	Not reported	
Permit Date:	1/1/1985	
Owner:	Not reported	
Lat/Long:	Not reported	
Facility Type:	TRANSFER	
BFI CHATTANOOGA TRANSFER STATION BFI CHATTANOOGA TRANSFER STATION HAMILTON COUNTY, TN	SWF/LF	S108635558 N/A
SWF/LF:		
Facility ID:	TRF330001374	
Mailing Address:	1018 EAST 38TH STREET	
Mailing City,St,Zip:	CHATTANOOGA, TN 37407	
Fee Status:	Yes	
Operation Status:	OPERATING	
PO Box:	Not reported	
Permit Date:	7/19/2004	

DETAILED ORPHAN LISTING

Site	Database(s)	EDR ID Number EPA ID Number
BFI CHATTANOOGA TRANSFER STATION (Continued)		S108635558
Owner: BFI WASTE SERVICES, LLC Lat/Long: 35 00' 05" / 85 18' 08" Facility Type: TRANSFER		
<hr/>		
CHATTANOOGA TRANSFER STATION, LLC CHATTANOOGA TRANSFER STATION, LLC HAMILTON COUNTY, TN	SWF/LF	S108635557 N/A
SWF/LF: Facility ID: TRF330001369 Mailing Address: 691 MANUFACTURER'S ROAD Mailing City,St,Zip: CHATTANOOGA, TN 37405 Fee Status: Yes Operation Status: OPERATING PO Box: Not reported Permit Date: 7/14/2004 Owner: CHATTANOOGA TRANSFER, LLC Lat/Long: 35 04' 48" / 85 15' 25" Facility Type: TRANSFER		
<hr/>		
HAMILTON COUNTY LANDFILL HAMILTON COUNTY LANDFILL HAMILTON COUNTY, TN	SWF/LF	S108171132 N/A
SWF/LF: Facility ID: SNL330000023 Mailing Address: 455 MOCCASIN BEND ROAD Mailing City,St,Zip: CHATTANOOGA, TN 37405 Fee Status: No Operation Status: PC PO Box: PUBLIC WORKS DEPARTMENT Permit Date: 1/1/1972 Owner: CITY OF CHATTANOOGA Lat/Long: 35 11' 53" / 84 63' 51" Facility Type: CLASS I		
<hr/>		
HOMELAND ENVIRONMENTAL SERVICES HOMELAND ENVIRONMENTAL SERVICES HAMILTON COUNTY, TN	SWF/LF	S108635559 N/A
SWF/LF: Facility ID: TRF330001395 Mailing Address: 4701-C WILSON ROAD Mailing City,St,Zip: CHATTANOOGA, TN 37410 Fee Status: Yes Operation Status: OPERATING PO Box: Not reported Permit Date: 4/17/2006 Owner: HOMELAND ENVIRONMENTAL SERVICES Lat/Long: 34 59' 41" / 85 18' 27" Facility Type: TRANSFER		

DETAILED ORPHAN LISTING

Site	Database(s)	EDR ID Number EPA ID Number
RED BANK CITY LANDFILL RED BANK CITY LANDFILL HAMILTON COUNTY, TN	SWF/LF	S108171114 N/A
SWF/LF: Facility ID: SNL330000072 Mailing Address: 3117 DAYTON BLVD Mailing City,St,Zip: RED BANK, TN 37415 Fee Status: No Operation Status: PC PO Box: Not reported Permit Date: 1/1/1973 Owner: CITY OF RED BNK Lat/Long: Not reported Facility Type: CLASS I		
SUMMITT TIRE STORAGE SUMMITT TIRE STORAGE HAMILTON COUNTY, TN	SWF/LF	S108468562 N/A
SWF/LF: Facility ID: TSF330001150 Mailing Address: 455 MOCCASIN BEND ROAD Mailing City,St,Zip: CHATTANOOGA, TN 37405 Fee Status: No Operation Status: OPERATING PO Box: Not reported Permit Date: 7/16/1993 Owner: CITY OF CHATTANOOGA Lat/Long: 35 03' 40" / 85 05' 15" Facility Type: TIRE STORAGE		

**Health Department
Freedom of Information Act Request**



IVI Due Diligence, Inc.

105 Corporate Park Drive
White Plains, New York 10604
914.694.9600 (tel) 914.694.8549

Date:	September 30, 2007	To:	Deputy Chief, Lamar Flint
Subject:	Starbucks Former Waffle House 4503 Highway 58 Chattanooga, Tennessee	Health Dept.:	Chattanooga Fire Department
		Tel :	(423) 643-5603
		Fax No.:	Via email*
IVI Project Manager:	Deena Flowers	IVI Project No.:	70923604-101

IVI has been retained to conduct a Phase I Environmental Site Assessment on the above referenced property.

In accordance with the Freedom of Information Act, IVI is requesting information with respect to the above referenced site. Specifically, IVI is requesting the following information:

- Are there any health problems in connection with the Subject or the surrounding area? Yes
No
- Do any general environmental conditions, such as soil or groundwater contamination, exist on or adjacent to the above referenced property? If yes, please explain. Yes
No
- Are there solid or hazardous waste landfills in the vicinity of the above named property? Yes
No
- Is there any chemical storage on the property? If yes, what kind? Yes
No
- Are there any drinking water wells on or adjacent to the above referenced property? Yes
No
If so, are they known to be contaminated?

Please let me know if there are any costs associated with processing this request prior to processing. Your response can either be faxed to **914.694.8549** or mailed to us at the location identified above. In addition, please indicate IVI's project number (70322089) on all correspondence. Thank you in advance for your assistance and cooperation.

Submitted by: _____ **Date:** _____



RECORD OF COMMUNICATION
Tax Assessor
IVI Due Diligence Services, Inc.

Date: October 3, 2007 Recorded by: D. Flowers
Project Name: Starbucks Project Number: 70923604-101
Communications with: Joe Williams Title: Managing Broker
Agency/Company: Century 21 (Adjacent Property Occupant)
Phone Number: (423) 892-4292 fax: (423) 892-4823
Email Address: _____
Street Address: _____
Re: History of Starbucks property

Summary of Communications:

Mr. Williams has occupied the adjacent property since 1974. Mr. Williams was very familiar with the Starbucks property and stated that he was not aware of any issues ever having occurred at the Starbucks property. He was not aware of any tanks, gas stations, junkyards, scrap yards, automotive repair centers, etc., ever having occupied the Starbucks property. He knew of no releases, spills, odors, or illegal dumping having occurred at the Kleen-A-Matic cleaners. He is very pleased to have a Starbucks operating adjacent to his property. No other issues or concerns noted.



RECORD OF COMMUNICATION

IVI Due Diligence Services, Inc.

Date: October 3, 2007 Recorded by: D. Flowers
Project Name: Starbucks Project Number: 70923604-101
Communications with: Merry Grogan Title: Administrative
Technician _____
Agency/Company: USDA NRCS
Phone Number: (423) 894-1687 fax: (423) 894-1508
Email Address: _____
Street Address: _____
Re: History of Starbucks property

Summary of Communications:

Ms. Grogan has lived in Chattanooga for over 20 years and indicated that
She remembers the Waffle House property prior to the Starbucks, she
remembers the demolition of the building. She does not recall any gas
Stations, automotive centers, landfills, or scrap yards in the area of the
Subject. She recalls the property to have been used commercially ever since
she lived in Chattanooga.

***Obtained soil survey, and historical aerial maps. No issues noted.**

Must make appointment prior to viewing aerial photos

Conclusions, Actions Taken, Required, or Recommended: _____

None



RECORD OF COMMUNICATION
Tax Assessor
IVI Due Diligence Services, Inc.

Date: October 3, 2007 **Recorded by:** D. Flowers
Project Name: Starbucks **Project Number:** 70923604-101
Communications with: Jerry Bonner **Title:** Appraiser
Agency/Company: Hamilton County Tax Assessor
Phone Number: (423) 209-7300 **fax:** (423) 209-7301
Email Address: _____
Street Address: _____
Re: History of Starbucks property

Typical Questions:

1. Are you aware of any Environmental Liens against the property? Yes No
2. Do you have any knowledge or records, such as property tax cards, indicating previous site ownership? Yes No

If yes, please provide copies of same.

Summary of Communications:

Mr. Bonner was at the property during site reconnaissance finalizing the new property tax plat with new building dimensions. Mr. Bonner was not aware of any issues with the property. Two permits were in the files for the property: one for the construction of the building, one for completion of the building (it was built in two phases, the completion was for the requested Starbucks build-out). No other permits are existing for the property. No issues noted.

