

Prepared for:
Joe's Crab Shack Holdings, Inc.
New Canaan, Connecticut



Environmental Site Assessment for Joe's Crab Shack 2120 South Highway 6 Houston, Texas

ENSR Corporation
March 2007
Document No.: 12300-001-006

Prepared for:
Joe's Crab Shack Holdings, Inc.
New Canaan, Connecticut

Environmental Site Assessment for Joe's Crab Shack 2120 South Highway 6 Houston, Texas



Prepared By: Brandi Kasper



Reviewed By: Stephen E. Wright



Reviewed By Cheryl A. Cormier, PG

ENSR Corporation
March 2007
Document No.: 12300-001-006

Contents

1.0 Introduction	1-1
1.1 Purpose	1-1
1.2 Scope-of-work	1-1
1.3 Study limitations	1-1
1.4 Site-specific limitations	1-2
1.5 Data failure/Data gaps	1-2
1.6 Environmental professional statement	1-2
2.0 Site description	2-1
2.1 Location	2-1
2.2 Current use of the subject site	2-1
2.3 Description of structures	2-1
2.4 Utilities	2-1
2.5 Current use of adjoining properties.....	2-1
3.0 User provided information.....	3-1
3.1 Title records/Environmental liens.....	3-1
3.2 Specialized knowledge/Value reduction issues	3-1
3.3 Reason for performing the assessment	3-1
3.4 Other	3-1
4.0 Records information.....	4-1
4.1 Standard environmental records.....	4-1
4.2 Additional environmental records	4-2
4.3 Physical setting information	4-4
4.4 Historical use information on the subject site and adjacent sites	4-4
4.5 Previous environmental reports	4-6
5.0 Interviews.....	5-1
5.1 Interview with current subject site owner.....	5-1
5.2 Interview with past owners, operators, and occupants	5-1
5.3 Interview with site manager	5-1
5.4 Interviews with government agencies.....	5-1

6.0	Site reconnaissance	6-1
6.1	Methodology	6-1
6.2	Hazardous materials use/storage	6-1
6.3	Hazardous/Solid waste	6-1
6.4	Underground storage tanks (USTs).....	6-1
6.5	Aboveground storage tanks (ASTs)	6-1
6.6	Polychlorinated biphenyls (PCBs)	6-1
6.6.1	Transformers.....	6-2
6.6.2	Fluorescent light ballasts	6-2
6.6.3	Hydraulic equipment.....	6-2
6.7	Water	6-2
6.7.1	Potable water	6-2
6.7.2	Wastewater	6-2
6.7.3	Stormwater.....	6-2
6.8	Surface staining/Stressed vegetation/Debris	6-2
7.0	Findings and opinions	7-1
7.1	RECs.....	7-1
7.2	HRECs.....	7-1
7.3	De minimis.....	7-1
7.4	Data Failures/Data Gaps.....	7-1
8.0	Conclusions.....	8-1
9.0	References and contacts	9-1
9.1	Persons interviewed.....	9-1
9.2	Reports and documents reviewed	9-1

List of Appendices

Appendix A Representative Site Photographs

Appendix B EDR Report

Appendix C Historical Sources

Appendix D Previous Reports

List of Figures

Figure 1 – Site Location Map

Figure 2 – Site Plan

1.0 Introduction

1.1 Purpose

ENSR Corporation (ENSR) was retained by Joe's Crab Shack Holdings, Inc. to perform an environmental site assessment (ESA) to identify recognized environmental conditions (RECs) at the Joe's Crab Shack located at 2120 South Highway 6 in Houston, Harris County, Texas. ENSR received authorization to perform the ESA on February 7, 2007. ENSR representative Ms. Brandi M. Kasper, Staff Scientist II, conducted the site visit on February 20, 2007. At the subject site, Ms. Kasper met with Mr. Bill Penman, Restaurant Manager, who provided information regarding current and historical operations.

1.2 Scope-of-work

This assessment has been performed in accordance with ENSR's Proposal number 10969-A01, dated February 2, 2007 and the ASTM Standard Practice for Environmental Site Assessments (ASTM E 1527-05). Tasks performed by ENSR as a part of the ESA are described in the proposal.

1.3 Study limitations

This report describes the results of ENSR's due diligence assessment to identify the presence of environmental liabilities materially affecting the subject site utilizing publicly available, practically reviewable and reasonably ascertainable information, as defined by ASTM E1527-05, which meets the requirements of 40 CFR Part 312 and is intended to constitute *all appropriate inquiry* for purposes of the landowner liability protections (LLPs).

In the conduct of this due diligence investigation, ENSR has attempted to independently assess the presence of such problems within the limits of the established scope of work as described in our proposal. As with any due diligence evaluation, there is a certain degree of dependence upon oral information provided by facility or site representatives which is not readily verifiable through visual observations or supported by any available written documentation. ENSR shall not be held responsible for conditions or consequences arising from relevant facts that were concealed, withheld, or not fully disclosed by facility or site representatives at the time this assessment was performed.

This report and all field data and notes were gathered and/or prepared by ENSR in accordance with the agreed upon scope of work and generally accepted engineering and scientific practice in effect at the time of ENSR's assessment of the subject site. The statements, conclusions, and opinions contained in this report are only intended to give approximations of the environmental conditions at the subject site.

This report is prepared pursuant to an agreement between the client and ENSR and is for the exclusive use of the client. No other party is entitled to rely on the conclusions, observations, specifications, or data contained herein without first signing an ENSR generated Reliance Letter. A third party's signing of the ENSR Reliance Letter is a condition precedent to any additional use or reliance on this report.

The passage of time may result in changes in technology, economic conditions, site variations, or regulatory provisions which would render the report inaccurate. Reliance on the report after the date of issuance as an accurate representation of current site conditions shall be at the user's sole risk. Should ENSR be required to review the report after six (6) months from its date of submission, ENSR shall be entitled to additional compensation at then existing rates or such other terms as may be agreed upon between ENSR and the client.

1.4 Site-specific limitations

No site-specific constraints were encountered during the site reconnaissance.

1.5 Data failure/Data gaps

Per the ASTM Standard, historical research is complete when either: 1) the objectives in Sections 8.3.1 through 8.3.2.2 are achieved; or 2) data failure is encountered. Specific data failures/data gaps encountered during the assessment are discussed, as appropriate, throughout this report. A list of the data failures is provided in Section 7.0 of this report.

1.6 Environmental professional statement

I declare that, to the best of my professional knowledge and belief, I meet the definition of an Environmental Professional as defined in §312.10 of 40 CFR 312 and I have the specific qualifications based on education, training, and experience to assess a property of the nature, history, and setting of the subject site. I have developed and performed the all appropriate inquiries in conformance with the standards and practices set forth in 40 CFR Part 312.

Name: Cheryl A. Cormier Title: Senior Geologist



Signature: _____ Date: March 5, 2007

2.0 Site description

2.1 Location

The subject site consists of an approximately 2.26-acre parcel located at 2120 South Highway in Houston, Harris County, Texas. The subject site is located on the western side of South Highway 6 and north of Baker Oaks Drive. According to records maintained by the Harris County Appraisal District and as supported by interviews with property representatives, Landrys Crab Shack, Inc., 1400 Post Oak Boulevard, Houston, Texas, currently owns the subject site. The subject site consists of a single parcel (Account Number 1165390010010) situated approximately 18 miles west of downtown Houston. Figure 1 provides a site location map for the subject site. Appendix A provides site photographs.

2.2 Current use of the subject site

A Joe's Crab Shack restaurant and parking lot are present on the subject site. Figure 2 provides a Site Plan depicting the subject site. The subject site is used as a restaurant, including food preparation and storage areas (i.e. the kitchen), a dining area, a playground area, and a parking area. Cold storage includes one freezer and two coolers that use R-22 coolant. Cooking is fueled by natural gas.

2.3 Description of structures

According to the site contacts, the subject building encompasses a total of approximately 8,060 square-feet and the building was originally constructed in 1997 as a single-story building with concrete slab-on-grade construction. The structure houses restaurant, food storage, and office operations.

2.4 Utilities

The building is supplied with electricity from Reliant Energy. The building is supplied with natural gas from CenterPoint Energy. The City of Houston Public Utilities Division provides potable water and sanitary sewer services to the subject site. According to interviews with site contacts, the building has been connected to the municipal sanitary sewer system and public water supply since initial construction. No evidence of historical septic systems or water supply wells was observed on-site.

2.5 Current use of adjoining properties

The following table provides a description of the properties adjacent to the boundaries of the subject site.

Direction from site	Adjacent land use description
North	The site is bordered by Chilis Restaurant, beyond which is Sparkles Car Wash. A retention pond is located to the north and west of the subject property. This retention pond is not owned or operated by the subject site.
East	The site is bordered by Highway 6, beyond which is Dresser RE, Inc. (abandoned building), beyond which is a residential area.
South	The site is bordered by a retail center (West Oaks Plaza which is occupied by Panera Bread Restaurant, a nail salon, a dentist and West Oaks Urgent Care Center), beyond which is Baker Oaks Drive.

West	The site is bordered by the Crossland Economy Studios (hotel), beyond which is Barker Dam.
------	--

No adjacent property uses of environmental concern were identified.

3.0 User provided information

Section 6 of the ASTM Standard states that certain tasks, which will help to determine the possibility of RECs associated with the subject site, are generally conducted by the ESA report user. These tasks include reviewing title records for environmental liens or activity and land use limitations and considering awareness of any specialized knowledge about the subject site (e.g., information about previous ownership or environmental litigation), experience related to RECs at the subject site, and/or significant reduction in the purchase price of the site. Per the agreed scope-of-work, information related to these items should be provided by the ESA report user to ENSR. To assist the user in gathering information that may be material to identifying RECs, ENSR has provided Joe's Crab Shack Holdings, Inc. with the User Questionnaire from the ASTM Standard.

3.1 Title records/Environmental liens

The user did not provide information concerning any environmental concerns associated with title records, nor was the user aware of environmental liens on the subject site.

3.2 Specialized knowledge/Value reduction issues

The user had no specialized knowledge pertaining to the subject site or related on-site operations of environmental concern, nor was the user aware of property valuation reduction issues for the subject site.

3.3 Reason for performing the assessment

ENSR was authorized by Joe's Crab Shack Holdings, Inc. to perform this Phase I ESA as part of a potential sale/leaseback of the subject site.

3.4 Other

Other than the documentation discussed in this report, the user was not aware of any additional information relative to the subject site.

4.0 Records information

4.1 Standard environmental records

Standard environmental record sources are defined in Section 8.2.1 of the ASTM standard. These records consist of selected federal and state environmental databases. ASTM also specifies the appropriate search distances from the subject site for which these records should be reviewed. ENSR retained the services of EDR of Milford, Connecticut to provide specified state and federal regulatory list information for potential sites of environmental concern located at or in the vicinity of the subject site. EDR maintains a computerized Geographic Information System (GIS) listing of various state and federal databases in accordance with the ASTM standard. The database search was based upon ASTM-specified standard record sources. Additionally, databases searched by EDR satisfy records review requirements of the *all appropriate inquiry* rule. EDR includes these databases, when available, as a part of its report. Descriptions of each database are provided in Part GR-1 of the EDR database report, included in Appendix B of this assessment report.

The EDR report includes various reports detailing database information for each of the facilities identified/geocoded within the specified radius. Additional sites with recognized environmental risks were identified, but ENSR was not able to map them to specific locations due to insufficient/contradicting address information. These sites were included in EDR’s report as “orphan” sites. Orphan sites are included in the summaries below as appropriate. The site was not identified as being within a one mile radius of tribal lands.

Sites identified within listed search radii of Subject Site

Database (search distance)	Findings
NPL (1 mile)	No sites identified.
Delisted NPL (1/2 mile)	No sites identified.
CERCLIS (1/2 mile)	No sites identified.
CERCLIS NFRAP (1/2 mile)	No sites identified.
RCRA TSD (1 mile)	No sites identified.
CORRACTS (1 mile)	No sites identified.
RCRA Generator (site and abutters)	One site identified. Dresser Measurement is located across Highway 6 approximately 550 feet east and downgradient of the subject property. This site is listed as a small quantity generator. Two violations were reported and compliance was achieved in 2004. Due to regulatory status this site is not considered a REC to the subject property.
State Hazardous Waste Sites (1 mile)	No sites identified.
State VCP Sites (1/2 mile)	One site identified. Dresser Measurement is located across Highway 6 approximately 550 feet east and downgradient of the subject property. This facility was listed as an Industrial Blower Manufacturer with soil and groundwater contaminated with volatile organic compounds, metals, and chlorinated solvents. There is currently no documentation of completion. Based on

Database (search distance)	Findings
	distance and gradient, this is not considered a REC relative to the subject site.
UST (site and abutters)	One site identified. Dresser Measurement is located across Highway 6, approximately 550 feet east and downgradient of the subject property. Two USTs have been reported as removed from the ground in 1995. This is discussed further under the LUST database.
LUST (1/2 mile)	One site identified. Dresser Measurement is located across Highway 6, approximately 550 feet east and downgradient from the subject property. This case has been closed by the regulatory agency since 1995. Based on status, distance and gradient, this is not considered a REC relative to the subject site.
Landfills (1/2 mile)	No sites identified.
State Spill Incidents (site only)	No sites identified.
Brownfields (1/2 mile)	No sites identified.
Engineering & Institutional Controls (site only)	No sites identified.
ERNS (site only)	No sites identified.

The database search did not locate other sites within the ASTM-specified search radii.

4.2 Additional environmental records

Per Section 8.2.2 of the ASTM standard, local, and/or additional state or tribal sources of environmental records shall be reviewed to enhance and supplement the ASTM-required federal and state records reviewed and discussed in Section 4.1 of this report. These additional records/sources may include local records such as: lists of waste disposal sites; brownfields sites; lists of hazardous waste/contaminated sites; lists of registered storage tanks; local land records (for activity and use limitations); records of emergency release reports; and records of contaminated public wells. Local sources that may be contacted to obtain this information include: Department of Health/Environmental Division; Fire Department; Planning Department; Building Permit/Inspection Department; Local/Regional Pollution Control Agency, Local/Regional Water Quality Agency, and Local Electric Utility Companies (for records relating to PCBs).

The subject site was not located on or within one mile of tribal lands. As a result, tribal records were not researched as a part of this assessment.

Per the ASTM Standard, approximate minimum search distances for additional records sources should not be less than those specified for standard records sources, but can be adjusted at the discretion of the environmental professional. Based on ENSR's observations during the site visit and information provided in the EDR report, no significant environmental concerns were identified associated with the adjacent properties; thus, additional state and local records not included within the EDR report were reviewed for the subject site only.

A table documenting the departments contacted to request environmental information relative to the subject site is included in Section 9. These inquiries may have been made in the form of telephone interviews, FOIA requests, and/or in person discussions. The results of these inquiries are summarized in the following table:

Record source	Type of records	Comments
Federal		
US EPA ECHO database (on-line)	Environmental compliance history of subject site	February 21, 2007: ENSR performed a database search for files that may pertain to the subject site. No records associated with the property were discovered.
U.S. EPA Envirofacts database (on-line)	Lists and provides information concerning facility activities subject to federal permitting requirements	February 21, 2007: ENSR performed a database search for files that may pertain to the subject site. No records associated with the property were discovered.
State		
Texas Commission on Environmental Quality, Petroleum Storage Tank Registration Database	Records including: registration of petroleum storage tanks	February 21, 2007: ENSR performed a database search for files that may pertain to the subject site. No records of petroleum discharges associated with the property were discovered.
Texas Commission on Environmental Quality, Leaking Petroleum Storage Tank Registration Database	Records including: leaking underground/ aboveground storage tanks	February 21, 2007: ENSR performed a database search for files that may pertain to the subject site. No records of petroleum discharges associated with the property were discovered.
Texas Commission on Environmental Quality, Industrial Hazardous Waste Corrective Action Facilities Database	Records including: hazardous waste	February 21, 2007: ENSR performed a database search for files that may pertain to the subject site. No records of petroleum discharges associated with the property were discovered.
County		
Harris County Public Health and Environmental Services: Pollution Control Division	Records of emergency responses	February 22, 1007: ENSR contacted the Pollution Control Division concerning emergency environmental response actions pertaining to the subject site. A response was not received prior to this report.
Harris County Public Health and Public Services: Environmental Public Health Division	Administers food inspection, septic tank permit program and similar activities in Harris County	February 22, 2007: According to Ms. Sandee Wilson, the Environmental Public Health Division has no record of complaints or inspections for the subject site.
Harris County Appraisal District, online property records	Property descriptions for property parcels in Harris County	February 21, 2007: These records document the ownership of the subject site by Landrys Crab Shack, Inc. Description includes ownership information, land area, building construction date, and a map location.

Local		
Houston Fire Department	Records of responses to fire incidents	February 22, 2007: According to Captain Troy Lilly, the Houston Fire Department has no record of fire and/ or hazardous material responses at the subject site.
CenterPoint Energy	Ownership and PCB content of transformers near the subject site.	February 22, 1007: ENSR contacted CenterPoint Energy to confirm ownership of the pole-mounted transformers located north of the subject site. A response was not received prior to this report.

4.3 Physical setting information

The subject site is located approximately 18 miles west of downtown Houston. Based on a review of the U.S. Geological Survey (USGS) topographic map covering the subject site (Magee Chapel, Clodine quadrangle), the site is located at an elevation approximately 90 feet above mean sea level. The surface topography of the subject site and vicinity is relatively level and slightly sloping to the south and southeast.

No naturally occurring surface water features were noted on-site; however, ENSR observed a man-made landscaped pond on the southern portion of the subject site. This man-made pond only serves as decoration and is not considered a stormwater retention device. Stormwater catch basins were observed in the streets surrounding the subject site. No sheens were observed on the water in the catch basins. The City of Houston has separate sanitary and stormwater sewer systems operated by the City of Houston Utilities Division.

Based on the Geologic Map of Texas prepared by the Bureau of Economic Geology of the University of Texas (1992), the subject site is located within the Beaumont Formation. The Beaumont Formation is characterized by Quaternary and Cenozoic-aged unconsolidated silts and clays.

Based on a review of the USGS Magee Chapel, Clodine 7.5 Minute Quadrangle, groundwater is anticipated to flow to the south and east in the direction of Buffalo Bayou. ENSR's experience in the area suggests that groundwater can be found approximately 20-25 feet below grade. No on-site wells were identified.

4.4 Historical use information on the subject site and adjacent sites

Information pertaining to historical uses of the subject site and surrounding area was obtained from the following publicly available and readily reviewable sources:

- USGS Topographic Maps:
 - Magee Chapel, Clodine Texas, 7.5-minute (1:50,000), dated 1983.
- Aerial photographs dated 1944, 1969, 1979, 1986, 1996, and 2002 Obtained from EDR (Appendix C)
- City directories dated 1974, 1981, 1986, 1991, 1996, 2001, and 2006. Reviewed at the Houston Public Library, Texas Room and Archives, Houston, Texas; and
- Facility interviews.

**Chronological Historic Site and Abutting Property Use
Joe's Crab Shack
2120 South Hwy 6
Houston, Texas**

Date(s)	Type of Document	Description	Level of Concern
1944	EDR Aerial Photograph	Subject site and abutters undeveloped. The map depicts Hwy 6 to the east of the subject site.	No Concern
1969	EDR Aerial Photograph	Subject site and abutters undeveloped. The map depicts Hwy 6 to the east of the subject site.	No Concern
1974	Polk City Directory for Houston, Texas	Subject site and abutters do not appear in the directory.	No Concern
1979	EDR Aerial Photograph	Subject site and abutters are undeveloped. The map depicts Hwy 6 to the east of the subject site. A building is depicted east of the subject property beyond Hwy 6, which appears to be 2135 South Hwy 6 (Dresser Re Inc.). A residential neighborhood is depicted south and east of the building at 2135 South Hwy 6.	No Concern
1981	Polk City Directory for Houston, Texas	The subject site does not appear in the directory. 2135 South Hwy 6. (located east of subject property) is occupied by Welek Co.	No Concern
1983	Topographic Map	The subject site and abutters appear undeveloped.	No Concern
1986	EDR Aerial Photograph	Subject site and north, west and south abutters are undeveloped. Baker Oaks Drive is depicted to the south of the subject property. A building is located east of Highway 6 which appears to be 2135 South Highway 6 (Dresser Re, Inc.). A residential neighborhood is depicted south and east of the building at 2135 Highway 6.	No Concern
1986	Polk City Directory for Houston, Texas	The subject site does not appear in the directory. 2135 South Hwy 6. (located east of subject property) is occupied by Welek Co.	No Concern
1991	Polk City Directory for Houston, Texas	The subject site does not appear in the directory. 2135 South Hwy 6. (located east of subject property) is occupied by Welek Co.	No Concern
1996	EDR Aerial Photograph	Subject site and abutters are undeveloped. The map depicts Highway 6 to the east of the subject site. A building is depicted east of the subject property beyond Highway 6, which appears to be 2135 South Hwy 6 (Dresser Re Inc.). A residential neighborhood is depicted south and east of the building at 2135 Highway 6 S.	No Concern
1996	Polk City Directory for Houston, Texas	The subject site does not appear in the directory. 2135 South Hwy 6. (east of subject property) is occupied by Welek Co.	No Concern
2001	Polk City Directory for Houston, Texas	The subject site (2120 South Hwy 6) is occupied by Joe's Crab Shack. 2135 South Hwy 6. (east of subject property) is occupied by Haliburton Co. Syntron. 2130 South Hwy 6 (west of the site) is occupied by Crossland Economy Studios.	No Concern
2002	EDR Aerial Photograph	The subject site is depicted as it appears at the present time (Joe's Crab Shack). The property located to the west of the subject site (Crossland Economy Studios) is	No Concern

Date(s)	Type of Document	Description	Level of Concern
		depicted.	
2006	Polk City Directory for Houston, Texas	The subject site 2120 South Hwy 6 is occupied by Joe's Crab Shack. 2135 South Hwy 6. (east of subject property) is occupied by Dresser RE, Inc. 2130 South Hwy 6 (west of the site) is occupied by Crossland Economy Studios. 2030 South Hwy 6 (north of the site) is occupied by Sparkles Car Wash.	No Concern

4.5 Previous environmental reports

The following documents were provided for ENSR's review during the ESA process:

- *Kirkland & Ellis, LLP, October 5, 2006, Memorandum, Project Surf & Turf Environmental Due Diligence Summary*
- A document titled "Crustacean Table of Environmental Reports" prepared by Kirkland & Ellis, no date provided.
- *Environmental Site Assessment, 10.8 Acres of Vacant Land Near NWC Highway 6 and Baker Oaks Drive, Houston, Texas* prepared by HBC Engineering, Inc. for Landry's Development, and dated September 1996.

This report addressed a 10.8-acre site of which the subject site is a portion. According to the report, no significant environmental concerns were identified associated with the subject site. Based on a site inspection in 1996, there was no evidence of surficial staining, distressed vegetation, aboveground/ underground storage tanks, hazardous waste disposal, unauthorized dumping, or hazardous waste storage was noted onsite. Two LTANK facilities were identified by HBC; however, were determined not to present an environmental concern, based on distance from the subject site and a final site closure issuance from the regulatory agency.

A copy of the HBC report is also included in Appendix D.

The Kirkland & Ellis, LLP summary and the "Crustacean Table of Environmental Reports" prepared by Kirkland & Ellis, reiterated the findings of the HBC report discussed above.

5.0 Interviews

5.1 Interview with current subject site owner

During the ESA activities, ENSR contacted Mr. Bill Penman, Restaurant Manager, of Joe's Crab Shack, representing the property owner, Landry's Crab Shack, Inc. 1400 Post Oak Blvd Suite 1010, Houston, Texas, who provided historical ownership information for the subject site. Information obtained during the interview process has been incorporated, as appropriate, throughout the report.

5.2 Interview with past owners, operators, and occupants

Per ASTM, interviews of past owners, operators, and occupants of the subject site, who are likely to have material information regarding the potential for contamination at the subject site, shall be conducted to the extent that they can be identified and that the information likely to be obtained is not duplicative of information already obtained from other sources. ENSR obtained historical property information from site representatives and the sources listed in Section 4.0. According to the Harris County Appraisal District information the subject site has been under the ownership of Landrys Crab Shack, 1400 Post Oak Blvd Suite 1010, Houston, Texas since the original construction date of the building in 1997, prior to which the site was undeveloped. According to the property manager, the subject site has always served as a restaurant since the construction of the current site building in 1997. Thus, based on the use of the subject site and surrounding area, and because interviews with past owners of the subject site were likely to provide duplicative information, past owners were not contacted. This data gap does not represent a significant limitation to this investigation, in ENSR's opinion.

5.3 Interview with site manager

ENSR interviewed Mr. Bill Penman, Restaurant Manager, of Joe's Crab Shack. Information obtained during the interview process has been incorporated, as appropriate, throughout the report.

5.4 Interviews with government agencies

Interviews with local government agencies were conducted in conjunction with the review of additional regulatory records. Information obtained through these interviews is primarily discussed in Section 4.2, as well as other pertinent areas of this report.

6.0 Site reconnaissance

6.1 Methodology

Ms. Brandi Kasper, ENSR Staff Scientist II, conducted a site reconnaissance of accessible areas on the subject site on February 20, 2007. ENSR's objectives were to visually inspect the area for potential evidence of site contamination and the presence of hazardous or regulated substances. ENSR accomplished these objectives through a site inspection (visual observation), interviews, and record reviews.

6.2 Hazardous materials use/storage

Hazardous materials storage/use at the subject site includes small quantities cleaning chemicals. Typical cleaning and disinfectant chemicals are utilized by the on-site cleaning staff. These chemicals are stored in retail-sized containers on shelving units in the cleaning room located in the southwestern portion of the building. All above-listed materials were stored in their original containers and observed to be free of evidence of spills or releases.

ENSR did not observe stains or leakage associated with the hazardous materials stored at the subject site.

6.3 Hazardous/Solid waste

Based on interviews and site observations, no hazardous wastes are generated at the site. The solid waste stream generated at the subject site consists primarily of food waste and boxes (non-hazardous; managed off-site by Waste Management). Solid waste is collected on-site in three commercial containers. The contents are collected by Allied Waste Industries and managed off-site by Allied.

6.4 Underground storage tanks (USTs)

ESA resources, including the EDR database report and interviews with the site contacts, did not identify USTs in association with the subject site. Site representatives indicated that there were no USTs currently or historically associated with the subject site. Additionally, prior environmental reports did not identify any historical USTs on the subject site.

ENSR did not observe evidence of USTs associated with the subject site during the ESA activities.

6.5 Aboveground storage tanks (ASTs)

According to site representatives and as viewed during ENSR's February 20, 2007 site inspection, one new cooking oil and one used cooking oil AST is located in the interior, southern portion of the building. The new cooking oil AST has a capacity of 1,400 pounds of new oil, and the used oil AST has a capacity of 1,200 pounds of used cooking oil. The ASTs are stored on a concrete floor with no visible staining. ENSR observed no other evidence of ASTs at the subject site. The used oil AST is emptied on a quarterly basis by Liquid Environmental Solutions.

6.6 Polychlorinated biphenyls (PCBs)

For informational purposes, PCB-containing dielectric fluids have been widely used as coolants and lubricants in transformers, capacitors, and other electric equipment due to their insulating and nonflammable properties. Based on the age of the subject facility, the potential exists for PCBs to be present on-site.

6.6.1 Transformers

During the site visit, ENSR observed two pad-mounted transformers located to the northwest of the subject property. In addition, two pole-mounted transformers were observed to the northeast and southeast of the site. No stressed vegetation or staining was observed associated with any of the transformers during ENSR's site visit. ENSR contacted CenterPoint Energy on February 21, 2007 regarding ownership and PCB content of the transformers; however, no response was received at the time of this report. Any pertinent information regarding PCB content and ownership which changes the conclusions of this report will be forwarded to the client.

6.6.2 Fluorescent light ballasts

Fluorescent light ballasts contain capacitors that may be filled with PCB-containing dielectric fluid. Typically, newer light ballasts will contain labeling stating "No PCBs". Based upon the age of the building, it is not likely that the light ballasts at the subject site contain PCBs. An inspection of individual ballasts was not included within the scope of this assessment.

6.6.3 Hydraulic equipment

PCBs have also historically been associated with hydraulic oils. ENSR did not observe hydraulic equipment in use at the subject facility. Hydraulic equipment is sometimes associated with loading docks; however, the facility has no docks with hydraulically-powered lifts.

6.7 Water

6.7.1 Potable water

The facility receives its potable water supply from the local City of Houston water system. According to the site contact, Bill Penman, the subject site has been serviced by municipal water since its original construction in 1997.

6.7.2 Wastewater

The City of Houston District of Columbia has separate sanitary and stormwater sewer systems which are operated by the City of Houston Utilities Department and service the subject site. According to the site contact, Bill Penman, the subject site has been serviced by municipal sewer since its original construction in 1997.

Wastewater discharges at the subject site include:

- Effluent from human consumptive use and floor drains present in the kitchen area, which is discharged directly into the sanitary sewer system.

6.7.3 Stormwater

The entire site is improved with structures or finished surfaces. Stormwater enters the stormwater sewer system via catch basins, located in the parking lot or via sheet flow over sidewalks to drains on the street.

6.8 Surface staining/Stressed vegetation/Debris

No areas of significant surface staining and no stressed vegetation or debris were noted during the site inspection activities.

7.0 Findings and opinions

ENSR performed an ESA of the APCI property located at 2120 South Highway 6, Houston, Harris County, Texas in conformance with the scope and limitations of ASTM Practice E 1527-05, which meets the requirements of 40 CFR Part 312 and is intended to constitute *all appropriate inquiry* for purposes of the landowner liability protections (LLPs). No physical environmental sampling was performed. Any exceptions to, or deletions from, this practice are described in Section 1.4 of this report. Additional services included in this ESA are described in Section 1.2 of this report.

Per the ASTM standard, potential findings can include recognized environmental conditions (RECs), including historical RECs (HRECs) and de minimis conditions. A REC means the presence or likely presence of any hazardous substances or petroleum products on a property under conditions that indicate an existing release, a past release, or a material threat of a release of any hazardous substances or petroleum products into structures on the property or into the ground, groundwater or surface water of the property. The term includes hazardous substances or petroleum products even under conditions in compliance with laws. HRECs are generally conditions that in the past have been remediated to the satisfaction of the responsible regulatory agency. De minimis conditions are those situations that do not present a material risk of harm to public health or the environment and generally would not be subject to enforcement action if brought to the attention of the regulating authority.

7.1 RECs

No RECs were identified with respect to the subject site. .

7.2 HRECs

No HRECs were identified with respect to the subject site.

7.3 De minimis

No de minimis conditions were identified in association with the subject site.

7.4 Data Failures/Data Gaps

ENSR's ESA identified the following data failures/gaps:

- As specified in the agreed upon scope-of-work, a title search and an environmental lien search were not conducted as part of this ESA. However, given the multiple sources of historical data reaching back to 1944, and the performance of an environmental database search through EDR, this data gap is not expected to significantly impact this investigation.
- Per ASTM, interviews of past owners, operators, and occupants of the subject site, who are likely to have material information regarding the potential for contamination at the subject site, shall be conducted to the extent that they can be identified and that the information likely to be obtained is not duplicative of information already obtained from other sources. ENSR obtained historical property information from site representatives, and review of historical documents. According to this information, the subject site has been under the ownership of Landrys Crab Shack, Inc., 1400 Post Oak Blvd Suite 1010, Houston, Texas since 1997, prior to which the site was undeveloped. The site has always served as a restaurant since the construction of the current site building in 1997. Thus, based on the use of the subject site and surrounding area, and because interviews with past owners of the subject site were likely to provide duplicative information, past owners were not contacted. This data gap does not represent a significant limitation to this investigation.

- Per ASTM, local, and/or additional state or tribal environmental records sources shall be reviewed to enhance and supplement the ASTM-required federal and state standard records sources. Note that EDR also includes selected local, and/or additional state or tribal records within its search. Per the ASTM Standard, approximate minimum search distances for additional records sources should not be less than those specified for standard records sources, but can be adjusted at the discretion of the environmental professional based on 1) the density of the setting in which the subject site is located; 2) the distance that the hazardous substances or petroleum products are likely to migrate based on local geologic or hydrogeologic conditions; 3) the property type; 4) existing or past uses of surrounding properties; and 5) other reasonable factors. Based on ENSR's observations during the site visit and information provided in the EDR report, no significant environmental concerns were identified associated with the adjacent properties; thus, additional state and local records not included within the EDR report were reviewed for the subject site only. This data gap is not expected to represent a significant limitation to this investigation.

8.0 Conclusions

ENSR performed a Phase I Environmental Site Assessment in conformance with the scope and limitations of ASTM Practice E 1527-05 of the Joe's Crab Shack located at 2120 South Highway 6, Houston, Harris County, Texas. Any exceptions to, or deletions from, this practice are described in Section 1 of this report. Data failures are presented in Section 7.4. This assessment has revealed no evidence of RECs associated with the subject site, as described in Section 7.0. .

9.0 References and contacts

9.1 Persons interviewed

CenterPoint Energy, Environmental Division. Fax: (713) 945-8205, Phone: (713) 945-8042

Harris County Public Health Division, Harris County Public Health and Environmental Service. Fax: (713) 439-6060, Phone (713) 439-6270.

Lilly, Troy, Fire Captain, Houston Fire Department. Fax: (713) 928-6160, Phone: (713) 928-6711.

Penman, Bill, Restaurant Manager, Joe's Crab Shack, 2120 South Hwy 6 Houston, Texas 77077. (281) 558-7111.

Pollution Control Division, Harris County Public Health and Environmental Service. Fax (713) 477-8963, Phone (713) 920-2831.

9.2 Reports and documents reviewed

Aerial photographs dated 1944, 1969, 1979, 1986, 1996, 2002. Obtained from EDR, 440 Wheelers Farms Road, Milford, CT 0646, (800) 352-0050.

Environmental Data Resources, Inc., The EDR-Radius Map with GeoCheck Report, Joe's Crab Shack, 12400 Gulf Freeway, Houston, Texas, dated February 15, 2007 Inquiry number 01858197.2r Provided by EDR, 440 Wheelers Farms Road, Milford, CT 06461, (800) 352-0050.

Harris County Appraisal District (HCAD) (online database) at <http://www.hcad.org/> for Joe's Crab Shack, 2120 South Hwy 6 Houston, Texas 77077.

Polk City Directory, City of Houston Public Library Texas Room. 500 McKinney, Houston, Texas 77002.

Texas Commission on Environmental Quality (TCEQ), Leaking Petroleum Storage Tank (LPST) (online database) at http://www.tceq.state.tx.us/remediation/pst_rp/pstquery.html for Joe's Crab Shack, 2120 South Hwy 6 Houston, Texas 77077.

Texas Commission on Environmental Quality (TCEQ), Petroleum Storage Tank (PST) (online database) at http://www.tceq.state.tx.us/permitting/registration/pst/pst_query.html for Joe's Crab Shack, 2120 South Hwy 6 Houston, Texas 77077.

Texas Commission on Environmental Quality (TCEQ), Industrial Hazardous Waste (IHW) (online database) at http://www.tceq.state.tx.us/remediation/corrective_action/ihwca.html for Joe's Crab Shack, 2120 South Hwy 6 Houston, Texas 77077.

U.S. Geological Survey Topographic Quadrangle Maps:

- Magee Chapel, Clodine, Texas, 7.5-minute (1:50,000) 1983.

U.S. Environmental Protection Agency, Enforcement Compliance History Online (online database) at <http://www.epa.gov/echo/> for Joe's Crab Shack, 2120 South Hwy 6 Houston, Texas 77077.

U.S. Environmental Protection Agency, Envirofacts Data Warehouse Multi-System Report (online database) at http://www.epa.gov/enviro/html/multisystem_query_java.html for Joe's Crab Shack, 2120 South Hwy 6 Houston, Texas 77077.

Figures

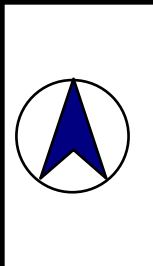
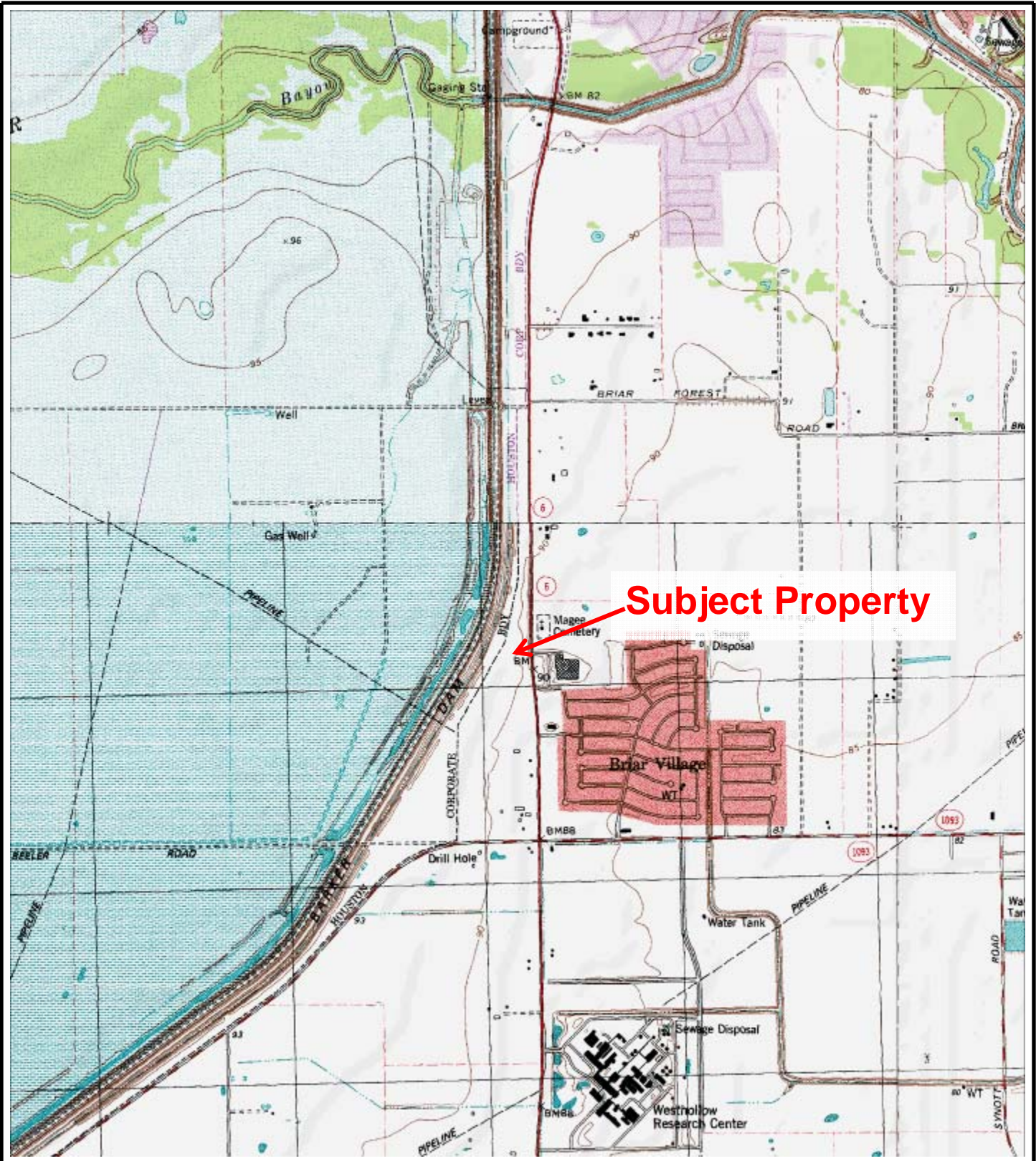

Phase I Environmental Site Assessment

Delorme Quadrangle: Clodine, TX (1995)

Scale: 1:24,000

SITE LOCATION MAP

Joe's Crab Shack
2120 South Highway 6
Houston, Texas 77077

February, 2007 Project No. 12300-001-006

FIGURE 1

ENSR | AECOM

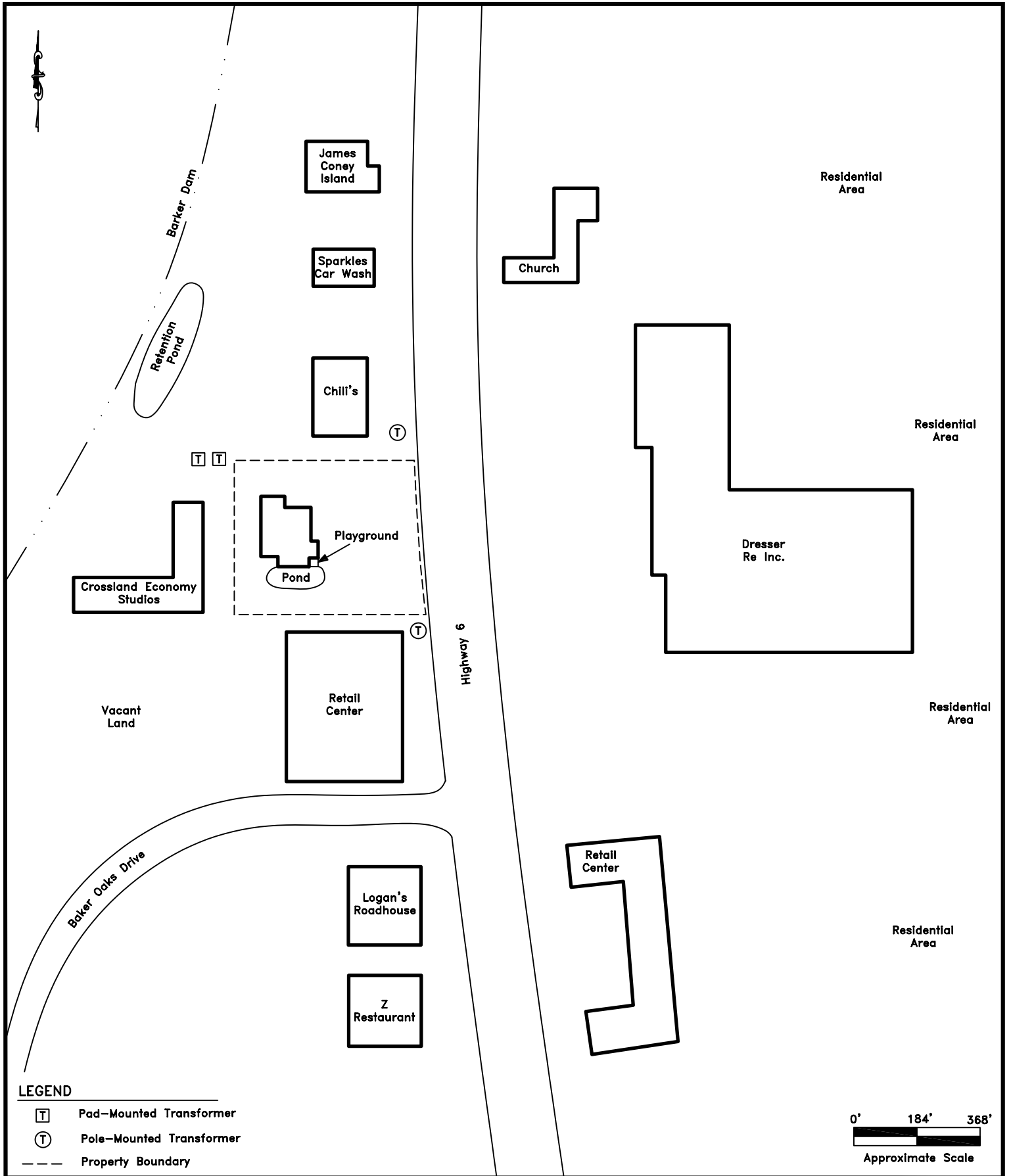

LEGEND

- T Pad-Mounted Transformer
- T Pole-Mounted Transformer
- Property Boundary

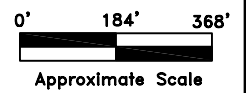

ENSR | AECOM

ENSR CORPORATION
 FLORENCE, ALABAMA 35630
 PHONE: (256) 767-1210
 FAX: (256) 767-1211
 WEB: HTTP://WWW.ENSR.AECOM.COM

SITE PLAN

Joe's Crab Shack
 2120 South Highway 6
 Houston, Texas 77077

DRAWN BY:	DATE:	PROJECT NUMBER:	SHEET NUMBER:
JDC	02/26/07	12300-001-006	1

FIGURE NUMBER:
2

Appendix A

Representative Site Photographs

ENSR

PHOTOGRAPHIC LOG

Client Name: Joe's Crab Shack Holdings, Inc.		Site Location: Houston, Texas (Hwy 6 Location)	Project No.: 1200-001-006
Photo No. 1	Date: Feb-20		
Direction Photo Taken: West			
Description: View of the subject property including Joe's Crab Shack entrance and northern portion of the parking front parking lot.			

Photo No. 2	Date: Feb-20		
Direction Photo Taken: Northeast			
Description: View of the southern portion of the subject site.			

ENSR

PHOTOGRAPHIC LOG

Client Name: Joe's Crab Shack Holdings, Inc.		Site Location: Houston, Texas (Hwy 6 Location)	Project No.: 12300-001-006
Photo No.: 3	Date: Feb-20		
Direction Photo Taken: West			
Description: View of decorative pond with Crossland Economy Studios (background) located west of the subject site.			

Photo No.: 4	Date: Feb-20	
Direction Photo Taken: South		
Description: View of dumpsters used by Joe's Crab Shack for general trash.		

ENSR

PHOTOGRAPHIC LOG

Client Name:
Joe's Crab Shack Holdings, Inc.

Site Location:
Houston, Texas (Hwy 6 Location)

Project No.
12300-001-006

Photo No.
5

Date:
Feb-20

Direction Photo Taken:

North

Description:

View of the two pad-mounted transformers located northwest of the subject property.



Photo No.
6

Date:
Feb-20

Direction Photo Taken:

West

Description:

View of new and used grease ASTs located in the southern portion of the building interior.



ENSR

PHOTOGRAPHIC LOG

Client Name: Joe's Crab Shack Holdings, Inc.		Site Location: Houston, Texas (Hwy 6 Location)	Project No.: 12300-001-006
Photo No.: 7	Date: Feb-20		
Direction Photo Taken: South			
Description: View of South property boundary, beyond which is retail strip center.			

Photo No.: 8	Date: Feb-20		
Direction Photo Taken: North			
Description: View of North property boundary beyond which is Chilis Restaurant.			

ENSR

PHOTOGRAPHIC LOG

Client Name: Joe's Crab Shack Holdings, Inc.		Site Location: Houston, Texas (Hwy 6 Location)	Project No.: 12300-001-006
Photo No.: 9	Date: Feb-20		
Direction Photo Taken: West			
Description: View of retention pond with Crossland Economy Studios located in the background.			

Photo No.: 10	Date: Feb-20	
Direction Photo Taken: East		
Description: View of Highway 6 beyond which is Dresser RE, Inc. (abandoned building)		

Appendix B

EDR Report



EDR® Environmental
Data Resources Inc

The EDR Radius Map with GeoCheck®

**Joes Crab Shack Hwy 6
2120 South Hwy 6
Houston, TX 77094**

Inquiry Number: 01858197.2r

February 15, 2007

The Standard in Environmental Risk Management Information

440 Wheelers Farms Road
Milford, Connecticut 06461

Nationwide Customer Service

Telephone: 1-800-352-0050
Fax: 1-800-231-6802
Internet: www.edrnet.com

TABLE OF CONTENTS

<u>SECTION</u>	<u>PAGE</u>
Executive Summary	ES1
Overview Map	2
Detail Map	3
Map Findings Summary	4
Map Findings	6
Orphan Summary	18
Zip Scan Report	ZIP-1
Government Records Searched/Data Currency Tracking	GR-1
 <u>GEOCHECK ADDENDUM</u>	
Physical Setting Source Addendum	A-1
Physical Setting Source Summary	A-2
Physical Setting Source Map	A-8
Physical Setting Source Map Findings	A-9
Physical Setting Source Records Searched	A-57

Thank you for your business.
Please contact EDR at 1-800-352-0050
with any questions or comments.

Disclaimer - Copyright and Trademark Notice

This Report contains certain information obtained from a variety of public and other sources reasonably available to Environmental Data Resources, Inc. It cannot be concluded from this Report that coverage information for the target and surrounding properties does not exist from other sources. **NO WARRANTY EXPRESSED OR IMPLIED, IS MADE WHATSOEVER IN CONNECTION WITH THIS REPORT. ENVIRONMENTAL DATA RESOURCES, INC. SPECIFICALLY DISCLAIMS THE MAKING OF ANY SUCH WARRANTIES, INCLUDING WITHOUT LIMITATION, MERCHANTABILITY OR FITNESS FOR A PARTICULAR USE OR PURPOSE. ALL RISK IS ASSUMED BY THE USER. IN NO EVENT SHALL ENVIRONMENTAL DATA RESOURCES, INC. BE LIABLE TO ANYONE, WHETHER ARISING OUT OF ERRORS OR OMISSIONS, NEGLIGENCE, ACCIDENT OR ANY OTHER CAUSE, FOR ANY LOSS OF DAMAGE, INCLUDING, WITHOUT LIMITATION, SPECIAL, INCIDENTAL, CONSEQUENTIAL, OR EXEMPLARY DAMAGES. ANY LIABILITY ON THE PART OF ENVIRONMENTAL DATA RESOURCES, INC. IS STRICTLY LIMITED TO A REFUND OF THE AMOUNT PAID FOR THIS REPORT.** Purchaser accepts this Report "AS IS". Any analyses, estimates, ratings, environmental risk levels or risk codes provided in this Report are provided for illustrative purposes only, and are not intended to provide, nor should they be interpreted as providing any facts regarding, or prediction or forecast of, any environmental risk for any property. Only a Phase I Environmental Site Assessment performed by an environmental professional can provide information regarding the environmental risk for any property. Additionally, the information provided in this Report is not to be construed as legal advice.

Copyright 2007 by Environmental Data Resources, Inc. All rights reserved. Reproduction in any media or format, in whole or in part, of any report or map of Environmental Data Resources, Inc., or its affiliates, is prohibited without prior written permission.

EDR and its logos (including Sanborn and Sanborn Map) are trademarks of Environmental Data Resources, Inc. or its affiliates. All other trademarks used herein are the property of their respective owners.

EXECUTIVE SUMMARY

A search of available environmental records was conducted by Environmental Data Resources, Inc (EDR). The report was designed to assist parties seeking to meet the search requirements of EPA's Standards and Practices for All Appropriate Inquiries (40 CFR Part 312), the ASTM Standard Practice for Environmental Site Assessments (E 1527-05) or custom requirements developed for the evaluation of environmental risk associated with a parcel of real estate.

TARGET PROPERTY INFORMATION

ADDRESS

2120 SOUTH HWY 6
HOUSTON, TX 77094

COORDINATES

Latitude (North): 29.743600 - 29° 44' 37.0"
Longitude (West): 95.645500 - 95° 38' 43.8"
Universal Transverse Mercator: Zone 15
UTM X (Meters): 244142.7
UTM Y (Meters): 3293127.5
Elevation: 90 ft. above sea level

USGS TOPOGRAPHIC MAP ASSOCIATED WITH TARGET PROPERTY

Target Property Map: 29095-F6 CLODINE, TX
Most Recent Revision: 1995

North Map: 29095-G6 ADDICKS, TX
Most Recent Revision: 1995

TARGET PROPERTY SEARCH RESULTS

The target property was not listed in any of the databases searched by EDR.

DATABASES WITH NO MAPPED SITES

No mapped sites were found in EDR's search of available ("reasonably ascertainable ") government records either on the target property or within the search radius around the target property for the following databases:

FEDERAL RECORDS

NPL..... National Priority List
Proposed NPL..... Proposed National Priority List Sites
Delisted NPL..... National Priority List Deletions
NPL RECOVERY..... Federal Superfund Liens
CERCLIS..... Comprehensive Environmental Response, Compensation, and Liability Information System
CERC-NFRAP..... CERCLIS No Further Remedial Action Planned

EXECUTIVE SUMMARY

CORRACTS	Corrective Action Report
RCRA-TSDF	Resource Conservation and Recovery Act Information
RCRA-LQG	Resource Conservation and Recovery Act Information
ERNS	Emergency Response Notification System
HMIRS	Hazardous Materials Information Reporting System
US ENG CONTROLS	Engineering Controls Sites List
US INST CONTROL	Sites with Institutional Controls
DOD	Department of Defense Sites
FUDS	Formerly Used Defense Sites
US BROWNFIELDS	A Listing of Brownfields Sites
CONSENT	Superfund (CERCLA) Consent Decrees
ROD	Records Of Decision
UMTRA	Uranium Mill Tailings Sites
ODI	Open Dump Inventory
TRIS	Toxic Chemical Release Inventory System
TSCA	Toxic Substances Control Act
FTTS	FIFRA/ TSCA Tracking System - FIFRA (Federal Insecticide, Fungicide, & Rodenticide Act)/TSCA (Toxic Substances Control Act)
SSTS	Section 7 Tracking Systems
ICIS	Integrated Compliance Information System
US CDL	Clandestine Drug Labs
LUCIS	Land Use Control Information System
RADINFO	Radiation Information Database
PADS	PCB Activity Database System
MLTS	Material Licensing Tracking System
MINES	Mines Master Index File
FINDS	Facility Index System/Facility Registry System
RAATS	RCRA Administrative Action Tracking System

STATE AND LOCAL RECORDS

SHWS	State Superfund Registry
IOP	Innocent Owner/Operator Program
SWF/LF	Permitted Solid Waste Facilities
CLI	Closed Landfill Inventory
WasteMgt	Commercial Hazardous & Solid Waste Management Facilities
AST	Petroleum Storage Tank Database
LIENS	Environmental Liens Listing
DEL SHWS	Deleted Superfund Registry Sites
TX Spills	Spills Database
AUL	Sites with Controls
DRYCLEANERS	Drycleaner Registration Database Listing
BROWNFIELDS	Brownfields Site Assessments
ENF	Notice of Violations Listing
Ind. Haz Waste	Industrial & Hazardous Waste Database
ED AQUIF	Edwards Aquifer Permits
AIRS	Current Emission Inventory Data
RWS	Radioactive Waste Sites

TRIBAL RECORDS

INDIAN RESERV	Indian Reservations
INDIAN LUST	Leaking Underground Storage Tanks on Indian Land
INDIAN UST	Underground Storage Tanks on Indian Land

EDR PROPRIETARY RECORDS

Manufactured Gas Plants	EDR Proprietary Manufactured Gas Plants
--------------------------------	---

EXECUTIVE SUMMARY

EDR Historical Auto Stations EDR Proprietary Historic Gas Stations
EDR Historical Cleaners EDR Proprietary Historic Dry Cleaners

SURROUNDING SITES: SEARCH RESULTS

Surrounding sites were identified in the following databases.

Elevations have been determined from the USGS Digital Elevation Model and should be evaluated on a relative (not an absolute) basis. Relative elevation information between sites of close proximity should be field verified. Sites with an elevation equal to or higher than the target property have been differentiated below from sites with an elevation lower than the target property.

Page numbers and map identification numbers refer to the EDR Radius Map report where detailed data on individual sites can be reviewed.

Sites listed in ***bold italics*** are in multiple databases.

Unmappable (orphan) sites are not considered in the foregoing analysis.

FEDERAL RECORDS

RCRAInfo: RCRAInfo is EPA's comprehensive information system, providing access to data supporting the Resource Conservation and Recovery Act (RCRA) of 1976 and the Hazardous and Solid Waste Amendments (HSWA) of 1984. RCRAInfo replaces the data recording and reporting abilities of the Resource Conservation and Recovery Information System(RCRIS). The database includes selective information on sites which generate, transport, store, treat and/or dispose of hazardous waste as defined by the Resource Conservation and Recovery Act (RCRA). Conditionally exempt small quantity generators (CESQGs) generate less than 100 kg of hazardous waste, or less than 1 kg of acutely hazardous waste per month. Small quantity generators (SQGs) generate between 100 kg and 1,000 kg of hazardous waste per month Large quantity generators generate over 1,000 kilograms (kg) of hazardous waste, or over 1 kg of acutely hazardous waste per month. Transporters are individuals or entities that move hazardous waste from the generator offsite to a facility that can recycle, treat, store, or dispose of the waste. TSDFs treat, store, or dispose of the waste.

A review of the RCRA-SQG list, as provided by EDR, and dated 06/13/2006 has revealed that there is 1 RCRA-SQG site within approximately 0.25 miles of the target property.

<u>Equal/Higher Elevation</u>	<u>Address</u>	<u>Dist / Dir</u>	<u>Map ID</u>	<u>Page</u>
<i>DRESSER MEASUREMENT</i>	<i>2135 HWY 6 S</i>	<i>0 - 1/8 SE</i>	<i>A2</i>	<i>6</i>

STATE AND LOCAL RECORDS

LTANKS: The Leaking Underground Storage Tank Incident Reports contain an inventory of reported leaking underground storage tank incidents. The data come from the Texas Commission on Environmental Quality's Leaking Petroleum Storage Tank Database.

A review of the LTANKS list, as provided by EDR, and dated 11/16/2006 has revealed that there is 1 LTANKS site within approximately 0.5 miles of the target property.

<u>Equal/Higher Elevation</u>	<u>Address</u>	<u>Dist / Dir</u>	<u>Map ID</u>	<u>Page</u>
HALLIBURTON ENERGY SERVICES Status Code: FINAL CONCURRENCE ISSUED, CASE CLOSED	2135 S HWY 6	1/4 - 1/2NNE	5	17

EXECUTIVE SUMMARY

UST: The Underground Storage Tank database contains registered USTs. USTs are regulated under Subtitle I of the Resource Conservation and Recovery Act (RCRA). The data come from the Texas Commission on Environmental Quality's Petroleum Storage Tank Database.

A review of the UST list, as provided by EDR, and dated 11/16/2006 has revealed that there are 2 UST sites within approximately 0.25 miles of the target property.

<u>Equal/Higher Elevation</u>	<u>Address</u>	<u>Dist / Dir</u>	<u>Map ID</u>	<u>Page</u>
PARASMANI FOOD	2243 HWY 6 S	0 - 1/8 SE	A3	7
HALLIBURTON LOGGING SERVICES	2135 S HWY 6	1/8 - 1/4NNE	4	13

TX VCP: Voluntary Cleanup Program Sites.

A review of the TX VCP list, as provided by EDR, and dated 10/20/2006 has revealed that there is 1 TX VCP site within approximately 0.5 miles of the target property.

<u>Equal/Higher Elevation</u>	<u>Address</u>	<u>Dist / Dir</u>	<u>Map ID</u>	<u>Page</u>
DRESSER MEASUREMENT	2135 HIGHWAY 6 SOUTH	0 - 1/8 SE	A1	6

EXECUTIVE SUMMARY

Due to poor or inadequate address information, the following sites were not mapped:

<u>Site Name</u>	<u>Database(s)</u>
BNSF GREEN'S BAYOU DERAILMENT	CERCLIS
AZTEC MANUFACTURING (HOUSTON)	TX VCP, AUL
DIAMOND SHAMROCK	LTANKS
CHEVRON 60208224	LTANKS
HWY 59N AT LAURA KOPPE ST	ERNS
NEAR BAY CLIFF HWY 146/FM 646	ERNS
S OF HWY 146 BRIDGE	ERNS
OFF HWY 146	ERNS
OLD BEAUMONT HWY	ERNS
OLD HWY 90 AND SHELDON RD	ERNS
SIM'S BAYOU NEAR HWY 3	ERNS
TANK TRAILER LEFT ON HWY 288 S	ERNS
TEXAS PETROCHEMICAL ON HWY 10 EAST	ERNS
AT THE HWY 610 BRIDGE	ERNS
TRAILER: 399 HWY 59 AND COLLINGSWO	ERNS
1800 HWY 146	TX Spills
6 MI SW OF COMANCHE ON HWY 67 /HWY	TX Spills
WEST JUNCTION SHOPPING CENTER	TX VCP
GRAPELAND	CLI
LOVELADY	CLI

OVERVIEW MAP - 01858197.2r

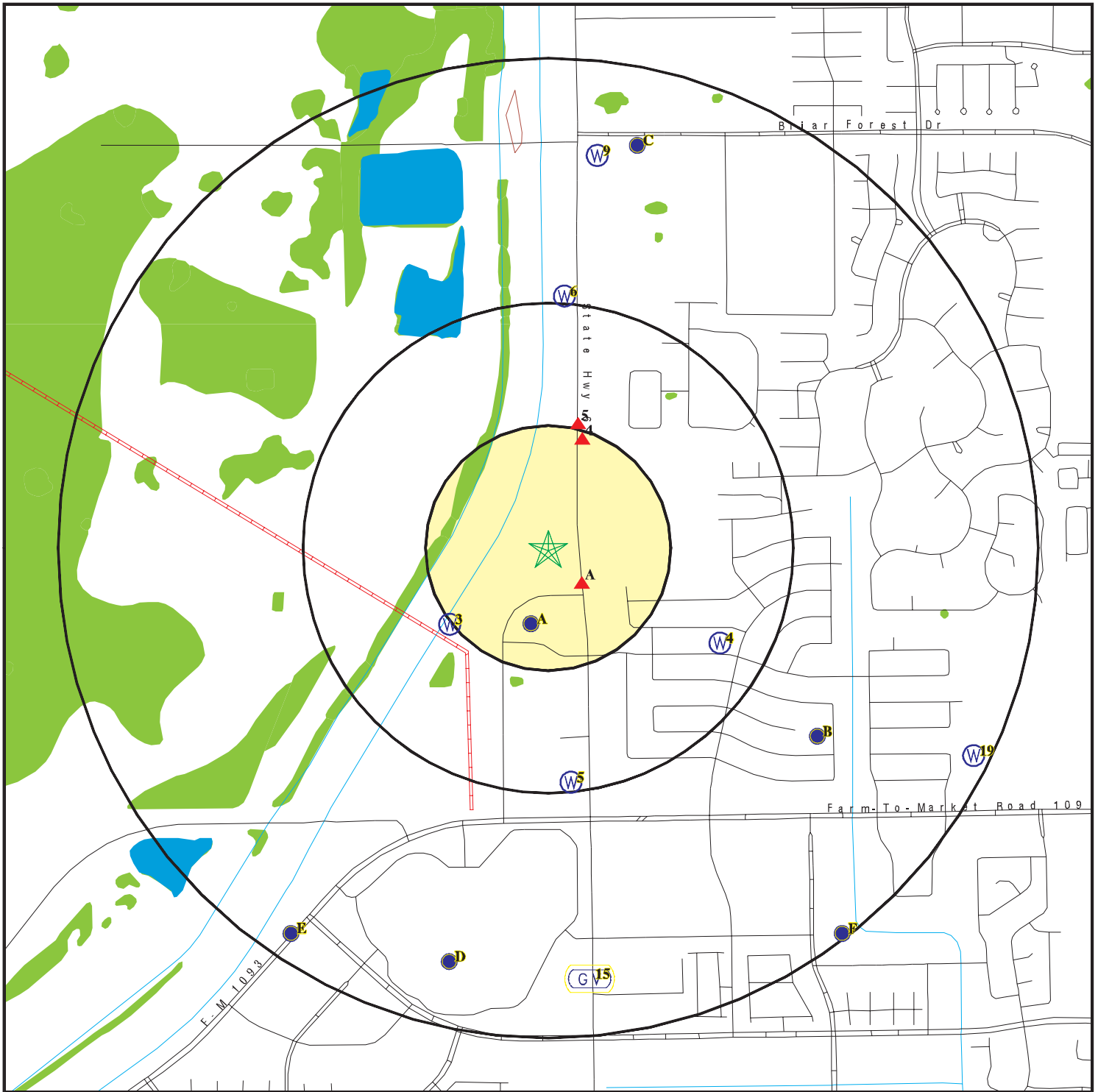

- ★ Target Property
- ▲ Sites at elevations higher than or equal to the target property
- ◆ Sites at elevations lower than the target property
- ▲ Manufactured Gas Plants
- ▨ National Priority List Sites
- ▨ Landfill Sites
- ▨ Dept. Defense Sites

- ▨ Indian Reservations BIA
- Oil & Gas pipelines
- National Wetland Inventory

This report includes Interactive Map Layers to display and/or hide map information. The legend includes only those icons for the default map view.

SITE NAME: Joes Crab Shack Hwy 6
 ADDRESS: 2120 South Hwy 6
 Houston TX 77094
 LAT/LONG: 29.7436 / 95.6455

CLIENT: ENSR Consulting & Engineering
 CONTACT: Brandi Kasper
 INQUIRY #: 01858197.2r
 DATE: February 15, 2007 1:56 pm

DETAIL MAP - 01858197.2r

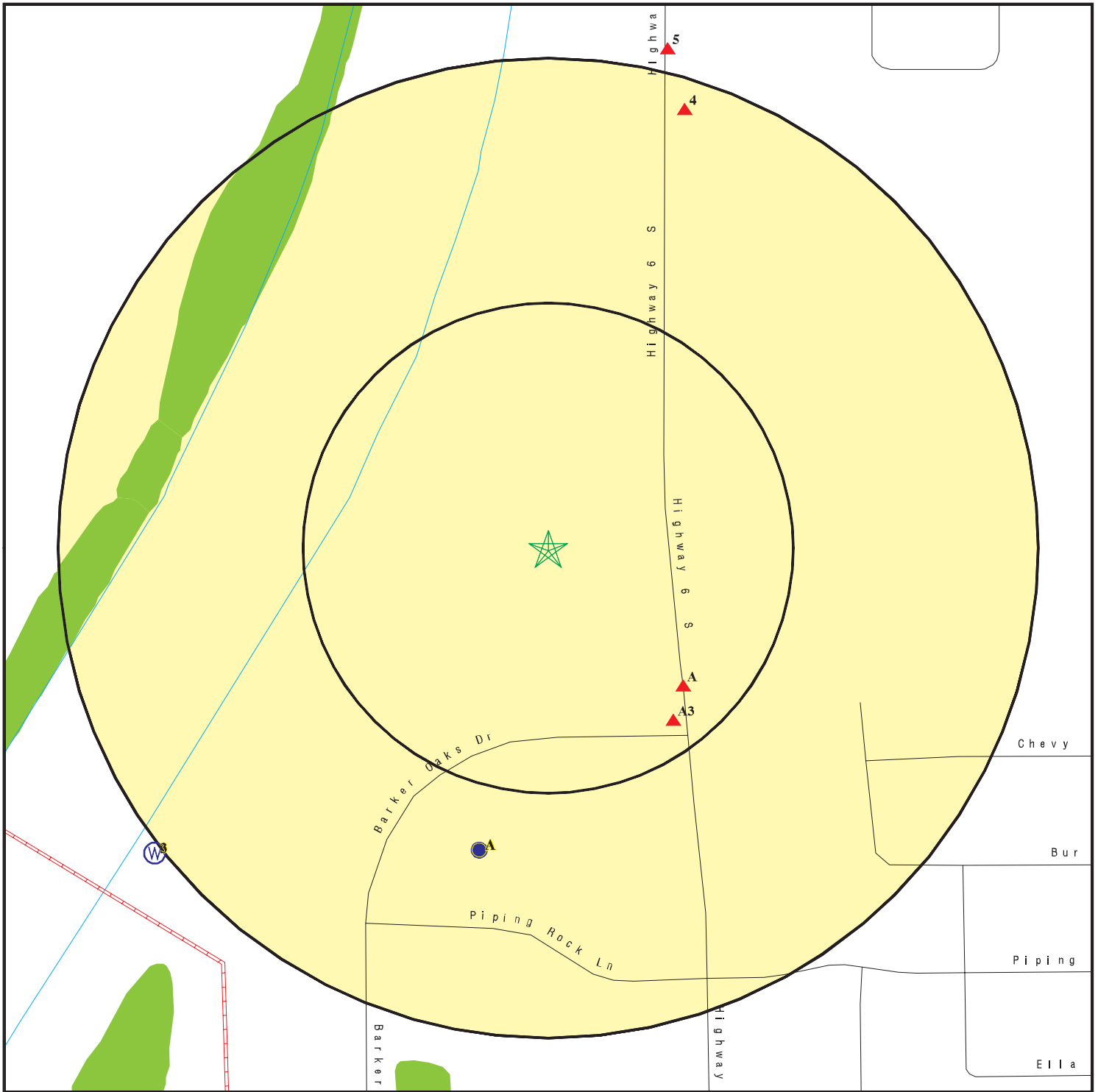

- ★ Target Property
- ▲ Sites at elevations higher than or equal to the target property
- ◆ Sites at elevations lower than the target property
- ▲ Manufactured Gas Plants
- Sensitive Receptors
- National Priority List Sites
- Landfill Sites
- Dept. Defense Sites

- Indian Reservations BIA
- Oil & Gas pipelines
- National Wetland Inventory



This report includes Interactive Map Layers to display and/or hide map information. The legend includes only those icons for the default map view.

SITE NAME: Joes Crab Shack Hwy 6
 ADDRESS: 2120 South Hwy 6
 Houston TX 77094
 LAT/LONG: 29.7436 / 95.6455

CLIENT: ENSR Consulting & Engineering
 CONTACT: Brandi Kasper
 INQUIRY #: 01858197.2r
 DATE: February 15, 2007 1:56 pm

MAP FINDINGS SUMMARY

Database	Target Property	Search Distance (Miles)	< 1/8	1/8 - 1/4	1/4 - 1/2	1/2 - 1	> 1	Total Plotted
<u>FEDERAL RECORDS</u>								
NPL		1.000	0	0	0	0	NR	0
Proposed NPL		1.000	0	0	0	0	NR	0
Delisted NPL		1.000	0	0	0	0	NR	0
NPL RECOVERY	TP		NR	NR	NR	NR	NR	0
CERCLIS		0.500	0	0	0	NR	NR	0
CERC-NFRAP		0.500	0	0	0	NR	NR	0
CORRACTS		1.000	0	0	0	0	NR	0
RCRA TSD		0.500	0	0	0	NR	NR	0
RCRA Lg. Quan. Gen.		0.250	0	0	NR	NR	NR	0
RCRA Sm. Quan. Gen.		0.250	1	0	NR	NR	NR	1
ERNS	TP		NR	NR	NR	NR	NR	0
HMIRS	TP		NR	NR	NR	NR	NR	0
US ENG CONTROLS		0.500	0	0	0	NR	NR	0
US INST CONTROL		0.500	0	0	0	NR	NR	0
DOD		1.000	0	0	0	0	NR	0
FUDS		1.000	0	0	0	0	NR	0
US BROWNFIELDS		0.500	0	0	0	NR	NR	0
CONSENT		1.000	0	0	0	0	NR	0
ROD		1.000	0	0	0	0	NR	0
UMTRA		0.500	0	0	0	NR	NR	0
ODI		0.500	0	0	0	NR	NR	0
TRIS	TP		NR	NR	NR	NR	NR	0
TSCA	TP		NR	NR	NR	NR	NR	0
FTTS	TP		NR	NR	NR	NR	NR	0
SSTS	TP		NR	NR	NR	NR	NR	0
ICIS	TP		NR	NR	NR	NR	NR	0
CDL	TP		NR	NR	NR	NR	NR	0
LUCIS		0.500	0	0	0	NR	NR	0
RADINFO	TP		NR	NR	NR	NR	NR	0
PADS	TP		NR	NR	NR	NR	NR	0
MLTS	TP		NR	NR	NR	NR	NR	0
MINES		0.250	0	0	NR	NR	NR	0
FINDS	TP		NR	NR	NR	NR	NR	0
RAATS	TP		NR	NR	NR	NR	NR	0
<u>STATE AND LOCAL RECORDS</u>								
State Haz. Waste		1.000	0	0	0	0	NR	0
IOP	TP		NR	NR	NR	NR	NR	0
State Landfill		0.500	0	0	0	NR	NR	0
CLI		0.500	0	0	0	NR	NR	0
WasteMgt	TP		NR	NR	NR	NR	NR	0
LTANKS		0.500	0	0	1	NR	NR	1
UST		0.250	1	1	NR	NR	NR	2
AST		0.250	0	0	NR	NR	NR	0
LIENS	TP		NR	NR	NR	NR	NR	0
DEL SHWS		1.000	0	0	0	0	NR	0
TX Spills	TP		NR	NR	NR	NR	NR	0

MAP FINDINGS SUMMARY

Database	Target Property	Search Distance (Miles)	< 1/8	1/8 - 1/4	1/4 - 1/2	1/2 - 1	> 1	Total Plotted
AUL		0.500	0	0	0	NR	NR	0
TX VCP		0.500	1	0	0	NR	NR	1
DRYCLEANERS		0.250	0	0	NR	NR	NR	0
BROWNFIELDS		0.500	0	0	0	NR	NR	0
ENF		TP	NR	NR	NR	NR	NR	0
Ind. Haz Waste		TP	NR	NR	NR	NR	NR	0
ED AQUIF		TP	NR	NR	NR	NR	NR	0
AIRS		TP	NR	NR	NR	NR	NR	0
RWS		TP	NR	NR	NR	NR	NR	0
<u>TRIBAL RECORDS</u>								
INDIAN RESERV		1.000	0	0	0	0	NR	0
INDIAN LUST		0.500	0	0	0	NR	NR	0
INDIAN UST		0.250	0	0	NR	NR	NR	0
<u>EDR PROPRIETARY RECORDS</u>								
Manufactured Gas Plants		1.000	0	0	0	0	NR	0
EDR Historical Auto Stations		0.250	0	0	NR	NR	NR	0
EDR Historical Cleaners		0.250	0	0	NR	NR	NR	0

NOTES:

TP = Target Property

NR = Not Requested at this Search Distance

Sites may be listed in more than one database

MAP FINDINGS

Map ID
 Direction
 Distance
 Distance (ft.)
 Elevation

Site

Database(s)

EDR ID Number
 EPA ID Number

A1
SE
 < 1/8
 518 ft.

DRESSER MEASUREMENT
2135 HIGHWAY 6 SOUTH
HOUSTON, TX

TX VCP **S108184116**
 N/A

Site 1 of 3 in cluster A

Relative:
Equal

TX VCP:

Actual:
 90 ft.

Region: 12
 Facility ID: 1977
 Facility Type: Industrial Blower Manufacturer
 VCP Received: 2006-09-18 00:00:00
 PCA Number: 34174
 Project Number: Christiano
 Type Lead: Purchaser
 Phase: Application
 Lat/Long: Not reported
 Lat/Long (DD): 29.44380 / -95.38360
 Acres at Site: 42
 Contaminant Categories: VOCs, Metals, Chlorinated Solvents
 Media Affected: Soils/Groundwater
 Applicant: 2135 Six Industrial, Ltd.
 Applicant Contact Title: Vice President
 Applicant Address: 1520 Oliver Street, Suite 202
 Applicant City,St,Zip: Houston, TX 77007-6035
 Applicant Phone: 713-961-3877
 Applicant Fax: 713-293-6990
 Consultant/Attorney: SKA Consulting, Inc.
 Consultant/Attorney Name: Scott K. Leafe
 Consultant/Attorney Contact Title: Managing Partner
 Consultant/Attorney Address: 10260 Westheimer, Suite 605
 Consultant/Attorney City,St,Zip: Houston, TX 77042
 Consultant/Attorney Phone: 713-266-6056
 Consultant/Attorney Fax: 713-266-0996
 TNRCC Solid Waste Registration: 30335
 EPA Texas ID/CERCLIS Registration: TXD981053713
 EPA Registration: Not reported
 Application Signed By Applicant: Not reported
 Standards: B
 TX Risk Reduction Prgm: 1
 Institutional Controls: Not reported
 Certificate of Completion: Not reported
 Remedy Type: Not reported
 Risk Reduction or Petroleum Storage Tank: TRRP
 Leaking Petroleum Storage Registration Tank: Not reported

A2
SE
 < 1/8
 518 ft.

DRESSER MEASUREMENT
2135 HWY 6 S
HOUSTON, TX 77077

RCRA-SQG **1000225419**
FINDS **TXD981053713**

Site 2 of 3 in cluster A

Relative:
Equal

Actual:
 90 ft.

Map ID
 Direction
 Distance
 Distance (ft.)
 Elevation

MAP FINDINGS

DRESSER MEASUREMENT (Continued)

EDR ID Number
 EPA ID Number

Database(s)

1000225419

RCRAInfo:

Owner: HALLIBURTON ENERGY SVCS
 (580) 251-4213
 EPA ID: TXD981053713
 Contact: Not reported

Classification: Small Quantity Generator
 TSDF Activities: Not reported

Violation Status: Violations exist

Regulation Violated: 335.6(C)/G/
 Area of Violation: Texas Solid Waste Rule
 Date Violation Determined: 09/14/2004
 Actual Date Achieved Compliance: 10/01/2004

Regulation Violated: 335.9(A)(2)/G/
 Area of Violation: Texas Solid Waste Rule
 Date Violation Determined: 09/14/2004
 Actual Date Achieved Compliance: 10/01/2004

There are 2 violation record(s) reported at this site:

<u>Evaluation</u>	<u>Area of Violation</u>	<u>Date of Compliance</u>
Compliance Evaluation Inspection	Texas Solid Waste Rule	20041001
	Texas Solid Waste Rule	20041001

FINDS:

Other Pertinent Environmental Activity Identified at Site

RCRAInfo is a national information system that supports the Resource Conservation and Recovery Act (RCRA) program through the tracking of events and activities related to facilities that generate, transport, and treat, store, or dispose of hazardous waste. RCRAInfo allows RCRA program staff to track the notification, permit, compliance, and corrective action activities required under RCRA.

TRIS (Toxics Release Inventory System) contains information from facilities on the amounts of over 300 listed toxic chemicals that these facilities release directly to air, water, land, or that are transported off-site.

**A3
 SE
 < 1/8
 572 ft.**

**PARASMANI FOOD
 2243 HWY 6 S
 HOUSTON, TX 77077**

**UST U001269458
 N/A**

Site 3 of 3 in cluster A

**Relative:
 Equal**

UST:

**Actual:
 90 ft.**

Facility ID: 0036597
 Tank ID: 1
 Unit ID: 00096821
 Tank Emptied: Yes
 Tank Status: **Temporarily Out of Use**
 Status Date: 02012003
 Tank Registration Date: 05081986

Tank Installer: Not reported
 Installation Date: 11011976
 Capacity: 0008022

Map ID
 Direction
 Distance
 Distance (ft.)
 Elevation Site

MAP FINDINGS

Database(s) EDR ID Number
 EPA ID Number

PARASMANI FOOD (Continued)

U001269458

Tank Construction and Containment:	Single Wall
Tank Construction and Containment II:	Not reported
Tank Construction and Containment III:	Not reported
Tank Construction and Containment IV:	Not reported
Pipe Construction and Containment:	Single Wall
Pipe Construction and Containment II:	Not reported
Piping Design and Ext. Containment 3:	Not reported
Piping Design and Ext. Containment 4:	Not reported
Type of Piping:	Pressurized
Internal Tank Lining Date:	00000000
Tank Material of Construction:	Steel
Other Materials of Construction:	Not reported
Pipe Material of Construction:	Steel
Other Construction and Containment:	Not reported
Pipe Connectors and Valves 1:	Not reported
Pipe Connectors and Valves 2:	Not reported
Pipe Connectors and Valves 3:	Not reported
Tank Corrosion Protection:	Cathodic Protection System
Tank Corrosion Protection II:	Not reported
Tank Corrosion Protection III:	Not reported
Other Tank Corrosion Protection Text:	Not reported
Tank Corrosion Protection Variance:	No Variance
Pipe Corrosion Protection:	Cathodic Protection System
Pipe Corrosion Protection II:	Not reported
Pipe Corrosion Protection 3:	Not reported
Other Corrosion Protection:	Not reported
Pipe Corrosion Protection Variance:	No Variance
Vapor Recovery Equipment Status:	Stage 2 Vapor Recovery Equipment Installed
Equipment Installed Date:	07011998
Stage 2 Vapor Recry Equipment Status:	1
Stage 1 Equipment Installed Date:	Not reported
Equipment Installer:	Not reported
Contractor Registration Number:	Not reported
Tank Tested:	Not reported
Installer License Number:	Not reported
Self-Certification date:	080200
Signature Name:	Mashkoor A Usamani
Signature Title Name:	Mgr
Signature Type Text:	Owner
Certification Submitted Type:	Initial
Registration Self-Certification Flag:	Not reported
Fees Self-Certification Flag:	Not reported
Financial Assurance Self-Certification flag:	Not reported
Technical standards Self-Certification flag:	Yes
Compartment letter:	A
Compartment Capacity:	0000000
Compartment Substance Stored:	Gasoline
Compartment Other Substance:	Not reported
Tank Release Method Detection I:	2
Tank Release Method Detection II:	5
Tank Release Method Detection III:	3
Other Tank Release Method Detection:	Auto Tank Gauging & inv. contr
Tank Release Detection Variance:	No Variance
Pipe Release Detection Method:	Not reported
Pipe Release Detection Method II:	Not reported
Pipe Release Detection Method III:	Not reported
Other Pipe Release Detection Method:	Not reported

Map ID
 Direction
 Distance
 Distance (ft.)
 Elevation Site

MAP FINDINGS

Database(s) EDR ID Number
 EPA ID Number

PARASMANI FOOD (Continued)

U001269458

Pipe Release Detection Variance:	No Variance
Spill and Overfill Protection:	Automatic Delivery Shut-off Valve
Spill and Overfill Protection II:	Factory-Built Spill Container/Bucket/Sump
Spill and Overfill Protection III:	Tight-Fill Fitting
spillprvar:	2
Owner ID:	53726
Owner Name:	PARASMANI FOOD
Owner Address:	2243 HWY 6 S
Owner City,St,Zip:	Houston, TX 77077
Owner Contact Name:	SACHIN MODI
Contact Telephone:	Not reported
Operator ID:	130701
Operator Effective Date:	Not reported
Operator Type:	Not reported
Operator Name:	PARASMANI FOOD
Operator Phone:	Not reported
Operator Address:	2243 HWY 6 S
Operator City, St, Zip:	Not reported
Operator Contact Name:	Not reported
Operator Contact Title:	Not reported
Operator Contact Phone:	Not reported
Operator Type:	Private or Corporate
Mail Undeliverable:	Not reported
Bankruptcy is in effect:	Not reported
Owner Amendment Reason Code:	035
Owner Amendment Date:	040903
Owner Tax ID:	Not reported
Owner Zip 2:	Not reported
Facility Type:	Retail
Region Number:	12
Facility in Ozone non-attainment area:	Yes
Number of USTs:	0002
Number of ASTs:	0000
Name of Facility Manager:	Usmani or Shaikh
Title of Facility Manager:	Not reported
Facility Manager Phone:	281-531-5262
Number of Facilities reported by Owner:	0001
# Of Underground Storage Tanks:	0002
# Of Aboveground Storage Tanks:	0000
Date Registration Form Received:	050886
Sign Name on Registration Form:	DON ESPERSON
Title of Signer of Registration Form:	GAS. FAC. MGR.
Date of Signature on Registration Form:	040386
Operator ID:	097495
Operator Name or Business Name:	PERRY FOOD MART INC DBA Q MART
Operator Effective Begin Date:	102098
Operator Effective End Date:	083102
Facility ID:	073009
Facility Number:	0036597
Customer Number:	23056
Individual Last Name or Business Name:	Circle K Stores Inc
Individual First Name or Business Name:	Not reported
Owner Effective Begin Date:	083189
Owner Effective End Date:	083189
Facility ID:	073009

Map ID
 Direction
 Distance
 Distance (ft.)
 Elevation Site

MAP FINDINGS

Database(s) EDR ID Number
 EPA ID Number

PARASMANI FOOD (Continued)

U001269458

Facility Number:	0036597		
Customer Number:	22396		
Individual Last Name or Business Name:	Circle K Stores Inc		
Individual First Name or Business Name:	Not reported		
Owner Effective Begin Date:	083189		
Owner Effective End Date:	083189		
Facility ID:	073009		
Facility Number:	0036597		
Customer Number:	03422		
Individual Last Name or Business Name:	Circle K Stores Inc		
Individual First Name or Business Name:	Not reported		
Owner Effective Begin Date:	083189		
Owner Effective End Date:	083189		
Facility ID:	073009		
Facility Number:	0036597		
Customer Number:	53726		
Individual Last Name or Business Name:	PERRY FOOD MART INC DBA Q MART		
Individual First Name or Business Name:	Not reported		
Owner Effective Begin Date:	102098		
Owner Effective End Date:	083102		
Facility ID:	073009		
Facility Number:	0036597		
Customer Number:	20957		
Individual Last Name or Business Name:	FFP OPERATING PARTNERS LP		
Individual First Name or Business Name:	Not reported		
Owner Effective Begin Date:	090187		
Owner Effective End Date:	102098		
Facility ID:	0036597	Tank Installer:	Not reported
Tank ID:	2	Installation Date:	11011976
Unit ID:	00096822	Capacity:	0008022
Tank Emptied:	Yes		
Tank Status:	Temporarily Out of Use		
Status Date:	02012003		
Tank Registration Date:	05081986		
Tank Construction and Containment:	Single Wall		
Tank Construction and Containment II:	Not reported		
Tank Construction and Containment III:	Not reported		
Tank Construction and Containment IV:	Not reported		
Pipe Construction and Containment:	Single Wall		
Pipe Construction and Containment II:	Not reported		
Piping Design and Ext. Containment 3:	Not reported		
Piping Design and Ext. Containment 4:	Not reported		
Type of Piping:	Pressurized		
Internal Tank Lining Date:	00000000		
Tank Material of Construction:	Steel		
Other Materials of Construction:	Not reported		
Pipe Material of Construction:	Steel		
Other Construction and Containment:	Not reported		
Pipe Connectors and Valves 1:	Not reported		
Pipe Connectors and Valves 2:	Not reported		
Pipe Connectors and Valves 3:	Not reported		
Tank Corrosion Protection:	Cathodic Protection System		

Map ID
 Direction
 Distance
 Distance (ft.)
 Elevation Site

MAP FINDINGS

Database(s) EDR ID Number
 EPA ID Number

PARASMANI FOOD (Continued)

U001269458

Tank Corrosion Protection II:	Not reported
Tank Corrosion Protection III:	Not reported
Other Tank Corrosion Protection Text:	Not reported
Tank Corrosion Protection Variance:	No Variance
Pipe Corrosion Protection:	Cathodic Protection System
Pipe Corrosion Protection II:	Not reported
Pipe Corrosion Protection 3:	Not reported
Other Corrosion Protection:	Not reported
Pipe Corrosion Protection Variance:	No Variance
Vapor Recovery Equipment Status:	Stage 2 Vapor Recovery Equipment Installed
Equipment Installed Date:	07011998
Stage 2 Vapor Recry Equipment Status:	1
Stage 1 Equipment Installed Date:	Not reported
Equipment Installer:	Not reported
Contractor Registration Number:	Not reported
Tank Tested:	Not reported
Installer License Number:	Not reported
Self-Certification date:	080200
Signature Name:	Mashkooor A Usamani
Signature Title Name:	Mgr
Signature Type Text:	Owner
Certification Submitted Type:	Initial
Registration Self-Certification Flag:	Not reported
Fees Self-Certification Flag:	Not reported
Financial Assurance Self-Certification flag:	Not reported
Technical standards Self-Certification flag:	Yes
Compartment letter:	A
Compartment Capacity:	0000000
Compartment Substance Stored:	Gasoline
Compartment Other Substance:	Not reported
Tank Release Method Detection I:	2
Tank Release Method Detection II:	5
Tank Release Method Detection III:	3
Other Tank Release Method Detection:	Auto Tank Gauging & inv. contr
Tank Release Detection Variance:	No Variance
Pipe Release Detection Method:	Not reported
Pipe Release Detection Method II:	Not reported
Pipe Release Detection Method III:	Not reported
Other Pipe Release Detection Method:	Not reported
Pipe Release Detection Variance:	No Variance
Spill and Overfill Protection:	Automatic Delivery Shut-off Valve
Spill and Overfill Protection II:	Factory-Built Spill Container/Bucket/Sump
Spill and Overfill Protection III:	Tight-Fill Fitting
spillprvar:	2
Owner ID:	53726
Owner Name:	PARASMANI FOOD
Owner Address:	2243 HWY 6 S
Owner City,St,Zip:	Houston, TX 77077
Owner Contact Name:	SACHIN MODI
Contact Telephone:	Not reported
Operator ID:	130701
Operator Effective Date:	Not reported
Operator Type:	Not reported
Operator Name:	PARASMANI FOOD
Operator Phone:	Not reported
Operator Address:	2243 HWY 6 S
Operator City,St,Zip:	Not reported

Map ID
Direction
Distance
Distance (ft.)
Elevation Site

MAP FINDINGS

Database(s) EDR ID Number
EPA ID Number

PARASMANI FOOD (Continued)

U001269458

Operator Contact Name:	Not reported
Operator Contact Title:	Not reported
Operator Contact Phone:	Not reported
Operator Type:	Private or Corporate
Mail Undeliverable:	Not reported
Bankruptcy is in effect:	Not reported
Owner Amendment Reason Code:	035
Owner Amendment Date:	040903
Owner Tax ID:	Not reported
Owner Zip 2:	Not reported
Facility Type:	Retail
Region Number:	12
Facility in Ozone non-attainment area:	Yes
Number of USTs:	0002
Number of ASTs:	0000
Name of Facility Manager:	Usmani or Shaikh
Title of Facility Manager:	Not reported
Facility Manager Phone:	281-531-5262
Number of Facilities reported by Owner:	0001
# Of Underground Storage Tanks:	0002
# Of Aboveground Storage Tanks:	0000
Date Registration Form Received:	050886
Sign Name on Registration Form:	DON ESPERSON
Title of Signer of Registration Form:	GAS. FAC. MGR.
Date of Signature on Registration Form:	040386
Operator ID:	097495
Operator Name or Business Name:	PERRY FOOD MART INC DBA Q MART
Operator Effective Begin Date:	102098
Operator Effective End Date:	083102
Facility ID:	073009
Facility Number:	0036597
Customer Number:	23056
Individual Last Name or Business Name:	Circle K Stores Inc
Individual First Name or Business Name:	Not reported
Owner Effective Begin Date:	083189
Owner Effective End Date:	083189
Facility ID:	073009
Facility Number:	0036597
Customer Number:	22396
Individual Last Name or Business Name:	Circle K Stores Inc
Individual First Name or Business Name:	Not reported
Owner Effective Begin Date:	083189
Owner Effective End Date:	083189
Facility ID:	073009
Facility Number:	0036597
Customer Number:	03422
Individual Last Name or Business Name:	Circle K Stores Inc
Individual First Name or Business Name:	Not reported
Owner Effective Begin Date:	083189
Owner Effective End Date:	083189
Facility ID:	073009
Facility Number:	0036597
Customer Number:	53726

Map ID
 Direction
 Distance
 Distance (ft.)
 Elevation Site

MAP FINDINGS

Database(s) EDR ID Number
 EPA ID Number

PARASMANI FOOD (Continued)

U001269458

Individual Last Name or Business Name: PERRY FOOD MART INC DBA Q MART
 Individual First Name or Business Name: Not reported
 Owner Effective Begin Date: 102098
 Owner Effective End Date: 083102

 Facility ID: 073009
 Facility Number: 0036597
 Customer Number: 20957
 Individual Last Name or Business Name: FFP OPERATING PARTNERS LP
 Individual First Name or Business Name: Not reported
 Owner Effective Begin Date: 090187
 Owner Effective End Date: 102098

4
NNE
1/8-1/4
1239 ft.

HALLIBURTON LOGGING SERVICES
2135 S HWY 6
HOUSTON, TX 77077

UST U003841772
N/A

Relative:
Equal

UST:

Actual:
90 ft.

Facility ID:	0022846	Tank Installer:	Not reported
Tank ID:	2	Installation Date:	01011980
Unit ID:	00058367	Capacity:	0004000
Tank Emptied:	No		
Tank Status:	Removed from the Ground		
Status Date:	06021995		
Tank Registration Date:	05081986		
Tank Construction and Containment:	Not reported		
Tank Construction and Containment II:	Not reported		
Tank Construction and Containment III:	Not reported		
Tank Construction and Containment IV:	Not reported		
Pipe Construction and Containment:	Not reported		
Pipe Construction and Containment II:	Not reported		
Piping Design and Ext. Containment 3:	Not reported		
Piping Design and Ext. Containment 4:	Not reported		
Type of Piping:	Not reported		
Internal Tank Lining Date:	00000000		
Tank Material of Construction:	Fiberglass-Reinforced Plastic (FRP)		
Other Materials of Construction:	Not reported		
Pipe Material of Construction:	Not reported		
Other Construction and Containment:	Not reported		
Pipe Connectors and Valves 1:	Not reported		
Pipe Connectors and Valves 2:	Not reported		
Pipe Connectors and Valves 3:	Not reported		
Tank Corrosion Protection:	Not reported		
Tank Corrosion Protection II:	Not reported		
Tank Corrosion Protection III:	Not reported		
Other Tank Corrosion Protection Text:	None		
Tank Corrosion Protection Variance:	No Variance		
Pipe Corrosion Protection:	Not reported		
Pipe Corrosion Protection II:	Not reported		
Pipe Corrosion Protection 3:	Not reported		
Other Corrosion Protection:	None		
Pipe Corrosion Protection Variance:	No Variance		
Vapor Recovery Equipment Status:	Not reported		
Equipment Installed Date:	Not reported		
Stage 2 Vapor Recry Equipment Status:	Not reported		
Stage 1 Equipment Installed Date:	Not reported		

Map ID
Direction
Distance
Distance (ft.)
Elevation

MAP FINDINGS

Database(s)
EPA ID Number
EDR ID Number

HALLIBURTON LOGGING SERVICES (Continued)

U003841772

Equipment Installer:	Not reported
Contractor Registration Number:	Not reported
Tank Tested:	Not reported
Installer License Number:	Not reported
Self-Certification date:	Not reported
Signature Name:	Not reported
Signature Title Name:	Not reported
Signature Type Text:	Not reported
Certification Submitted Type:	Not reported
Registration Self-Certification Flag:	Not reported
Fees Self-Certification Flag:	Not reported
Financial Assurance Self-Certification flag:	Not reported
Technical standards Self-Certification flag:	Not reported
Compartment letter:	Not reported
Compartment Capacity:	0000000
Compartment Substance Stored:	Diesel
Compartment Other Substance:	Not reported
Tank Release Method Detection I:	Not reported
Tank Release Method Detection II:	Not reported
Tank Release Method Detection III:	Not reported
Other Tank Release Method Detection:	None
Tank Release Detection Variance:	No Variance
Pipe Release Detection Method:	Not reported
Pipe Release Detection Method II:	Not reported
Pipe Release Detection Method III:	Not reported
Other Pipe Release Detection Method:	None
Pipe Release Detection Variance:	No Variance
Spill and Overfill Protection:	Not reported
Spill and Overfill Protection II:	Not reported
Spill and Overfill Protection III:	Not reported
spillprvar:	2
Owner ID:	Not reported
Owner Name:	HALLIBURTON ENERGY SERVICES INC
Owner Address:	91-1NE-26D PO BOX 42810
Owner City,St,Zip:	HOUSTON, TX 77242
Owner Contact Name:	DENISE TUCK
Contact Telephone:	281-575-4018
Operator ID:	Not reported
Operator Effective Date:	Not reported
Operator Type:	Not reported
Operator Name:	Not reported
Operator Phone:	Not reported
Operator Address:	Not reported
Operator City,St,Zip:	Not reported
Operator Contact Name:	Not reported
Operator Contact Title:	Not reported
Operator Contact Phone:	Not reported
Operator Type:	Corporation
Mail Undeliverable:	Not reported
Bankruptcy is in effect:	Not reported
Owner Amendment Reason Code:	035
Owner Amendment Date:	062805
Owner Tax ID:	Not reported
Owner Zip 2:	2810
Facility Type:	Other
Region Number:	12
Facility in Ozone non-attainment area:	Yes

Map ID
 Direction
 Distance
 Distance (ft.)
 Elevation Site

MAP FINDINGS

Database(s) EDR ID Number
 EPA ID Number

HALLIBURTON LOGGING SERVICES (Continued)

U003841772

Number of USTs: 0002
 Number of ASTs: 0002
 Name of Facility Manager: JOHN SKAL
 Title of Facility Manager: Not reported
 Facility Manager Phone: 7134968202
 Number of Facilities reported by Owner: 0062
 # Of Underground Storage Tanks: 0121
 # Of Aboveground Storage Tanks: 0042
 Date Registration Form Received: 050886
 Sign Name on Registration Form: S SELLERS
 Title of Signer of Registration Form: MGR
 Date of Signature on Registration Form: 020486
 Operator ID: Not reported
 Operator Name or Business Name: Not reported
 Operator Effective Begin Date: Not reported
 Operator Effective End Date: Not reported

Facility ID: Not reported
 Facility Number: Not reported
 Customer Number: Not reported
 Individual Last Name or Business Name: Not reported
 Individual First Name or Business Name: Not reported
 Owner Effective Begin Date: Not reported
 Owner Effective End Date: Not reported

Facility ID:	0022846	Tank Installer:	Not reported
Tank ID:	1	Installation Date:	01011980
Unit ID:	00058368	Capacity:	0006000

Tank Emptied: No
Tank Status: Removed from the Ground
 Status Date: 06021995

Tank Registration Date: 05081986
 Tank Construction and Containment: Not reported
 Tank Construction and Containment II: Not reported
 Tank Construction and Containment III: Not reported
 Tank Construction and Containment IV: Not reported
 Pipe Construction and Containment: Not reported
 Pipe Construction and Containment II: Not reported
 Piping Design and Ext. Containment 3: Not reported
 Piping Design and Ext. Containment 4: Not reported
 Type of Piping: Not reported
 Internal Tank Lining Date: 00000000
 Tank Material of Construction: Fiberglass-Reinforced Plastic (FRP)
 Other Materials of Construction: Not reported
 Pipe Material of Construction: Not reported
 Other Construction and Containment: Not reported
 Pipe Connectors and Valves 1: Not reported
 Pipe Connectors and Valves 2: Not reported
 Pipe Connectors and Valves 3: Not reported
 Tank Corrosion Protection: Not reported
 Tank Corrosion Protection II: Not reported
 Tank Corrosion Protection III: Not reported
 Other Tank Corrosion Protection Text: None
 Tank Corrosion Protection Variance: No Variance
 Pipe Corrosion Protection: Not reported
 Pipe Corrosion Protection II: Not reported

Map ID
 Direction
 Distance
 Distance (ft.)
 Elevation Site

MAP FINDINGS

Database(s) EDR ID Number
 EPA ID Number

HALLIBURTON LOGGING SERVICES (Continued)

U003841772

Pipe Corrosion Protection 3:	Not reported
Other Corrosion Protection:	None
Pipe Corrosion Protection Variance:	No Variance
Vapor Recovery Equipment Status:	Not reported
Equipment Installed Date:	Not reported
Stage 2 Vapor Recry Equipment Status:	1
Stage 1 Equipment Installed Date:	Not reported
Equipment Installer:	Not reported
Contractor Registration Number:	Not reported
Tank Tested:	Not reported
Installer License Number:	Not reported
Self-Certification date:	Not reported
Signature Name:	Not reported
Signature Title Name:	Not reported
Signature Type Text:	Not reported
Certification Submitted Type:	Not reported
Registration Self-Certification Flag:	Not reported
Fees Self-Certification Flag:	Not reported
Financial Assurance Self-Certification flag:	Not reported
Technical standards Self-Certification flag:	Not reported
Compartment letter:	Not reported
Compartment Capacity:	0000000
Compartment Substance Stored:	Diesel
Compartment Other Substance:	Not reported
Tank Release Method Detection I:	Not reported
Tank Release Method Detection II:	Not reported
Tank Release Method Detection III:	Not reported
Other Tank Release Method Detection:	None
Tank Release Detection Variance:	No Variance
Pipe Release Detection Method:	Not reported
Pipe Release Detection Method II:	Not reported
Pipe Release Detection Method III:	Not reported
Other Pipe Release Detection Method:	None
Pipe Release Detection Variance:	No Variance
Spill and Overfill Protection:	Not reported
Spill and Overfill Protection II:	Not reported
Spill and Overfill Protection III:	Not reported
spillprvar:	2
Owner ID:	Not reported
Owner Name:	HALLIBURTON ENERGY SERVICES INC
Owner Address:	91-1NE-26D PO BOX 42810
Owner City,St,Zip:	HOUSTON, TX 77242
Owner Contact Name:	DENISE TUCK
Contact Telephone:	281-575-4018
Operator ID:	Not reported
Operator Effective Date:	Not reported
Operator Type:	Not reported
Operator Name:	Not reported
Operator Phone:	Not reported
Operator Address:	Not reported
Operator City,St,Zip:	Not reported
Operator Contact Name:	Not reported
Operator Contact Title:	Not reported
Operator Contact Phone:	Not reported
Operator Type:	Corporation
Mail Undeliverable:	Not reported
Bankruptcy is in effect:	Not reported

Map ID
 Direction
 Distance
 Distance (ft.)
 Elevation Site

MAP FINDINGS

Database(s) EDR ID Number
 EPA ID Number

HALLIBURTON LOGGING SERVICES (Continued)

U003841772

Owner Amendment Reason Code: 035
 Owner Amendment Date: 062805
 Owner Tax ID: Not reported
 Owner Zip 2: 2810
 Facility Type: Other
 Region Number: 12
 Facility in Ozone non-attainment area: Yes
 Number of USTs: 0002
 Number of ASTs: 0002
 Name of Facility Manager: JOHN SKAL
 Title of Facility Manager: Not reported
 Facility Manager Phone: 7134968202
 Number of Facilities reported by Owner: 0062
 # Of Underground Storage Tanks: 0121
 # Of Aboveground Storage Tanks: 0042
 Date Registration Form Received: 050886
 Sign Name on Registration Form: S SELLERS
 Title of Signer of Registration Form: MGR
 Date of Signature on Registration Form: 020486
 Operator ID: Not reported
 Operator Name or Business Name: Not reported
 Operator Effective Begin Date: Not reported
 Operator Effective End Date: Not reported

 Facility ID: Not reported
 Facility Number: Not reported
 Customer Number: Not reported
 Individual Last Name or Business Name: Not reported
 Individual First Name or Business Name: Not reported
 Owner Effective Begin Date: Not reported
 Owner Effective End Date: Not reported

5
NNE
1/4-1/2
1385 ft.

HALLIBURTON ENERGY SERVICES
2135 S HWY 6
HOUSTON, TX 77077

LTANKS S104958218
N/A

Relative:
Higher

LTANKS:

Actual:
91 ft.

Facility ID: 0022846
 Facility Location: 2135 S HWY 6
 Region City ID: 12
 Region City: HOUSTON
 LPST Id: 109270
 Reported Date: 3/15/1995
 Entered Date: 4/4/1995
 Priority: NO GW IMPACT, NO APPARENT THREATS OR IMPACTS TO RECEPTORS
Status: FINAL CONCURRENCE ISSUED, CASE CLOSED
 RPR Coordinator: RPR
 Responsible Party Name: HALLIBURTON ENERGY SERVICES
 Responsible Party Contact: MATT RATLIFF
 Responsible Party Address: PO BOX 1431
 Responsible Party City,St,Zip: DUNCAN, OK 73536 3760
 Responsible Party Telephone: 405/251-3760

ORPHAN SUMMARY

City	EDR ID	Site Name	Site Address	Zip	Database(s)
HOUSTON	S107001459	1800 HWY 146	1800 HWY 146		TX Spills
HOUSTON	S105121612	DIAMOND SHAMROCK	HWY 290		LTANKS
HOUSTON	93326923	HWY 59N AT LAURA KOPPE ST	HWY 59N AT LAURA KOPPE ST		ERNS
HOUSTON	1009526337	BNSF GREEN'S BAYOU DERAILMENT	HWY 90 AT GREEN'S BAYOU		CERCLIS
HOUSTON	S103259113	GRAPELAND	APPROX 3 MI S OF FM 227/HWY 28		CLI
HOUSTON	S103259112	LOVELADY	APPROX 2 MI NW OF HWY 19/FM 12		CLI
HOUSTON	S106620774	CHEVRON 60208224	2494 S HWY 6	77077	LTANKS
HOUSTON	90168439	NEAR BAY CLIFF HWY 146/FM 646	NEAR BAY CLIFF HWY 146/FM 646		ERNS
HOUSTON	S103864958	WEST JUNCTION SHOPPING CENTER	NEC HIGHWAY 6 AND KEITH HARROW		TX VCP
HOUSTON	91201105	S OF HWY 146 BRIDGE	S OF HWY 146 BRIDGE		ERNS
HOUSTON	2003633702	OFF HWY 146	OFF HWY 146		ERNS
HOUSTON	93336045	OLD BEAUMONT HWY	OLD BEAUMONT HWY		ERNS
HOUSTON	2002593868	OLD HWY 90 AND SHELDON RD	OLD HWY 90 AND SHELDON RD		ERNS
HOUSTON	S103452942	AZTEC MANUFACTURING (HOUSTON)	12433 OLD BEAUMONT HIGHWAY		TX VCP, AUL
HOUSTON	90159895	SIM'S BAYOU NEAR HWY 3	SIM'S BAYOU NEAR HWY 3		ERNS
HOUSTON	S106999804	6 MI SW OF COMANCHE ON HWY 67 /HWY	6 MI SW OF COMANCHE ON HWY 67		TX Spills
HOUSTON	984414520	TANK TRAILER LEFT ON HWY 288 S	TANK TRAILER LEFT ON HWY 288 S		ERNS
HOUSTON	91235627	TEXAS PETROCHEMICAL ON HWY 10 EAST	TEXAS PETROCHEMICAL ON HWY 10		ERNS
HOUSTON	2000551673	AT THE HWY 610 BRIDGE	AT THE HWY 610 BRIDGE		ERNS
HOUSTON	99643261	TRAILER: 399 HWY 59 AND COLLINGSWO	TRAILER: 399 HWY 59 AND COLLIN		ERNS

EDR ZIP Code Scan Report

ZIP	EDR-ID	Facility ID	Name	Address	Map/Dir/Dist	City	State	Databases
** - Indicates location may or may not be in requested radius. Site has not been assigned a latitude/longitude coordinate. Further review recommended.								
77077	2001552675				**		LA	ERNS
77077	2003650352				**	CHAHOULA	LA	ERNS
77077	2004738184				**	NEW IBERIA	LA	ERNS
77077	92261170				**	HOUSTON	TX	ERNS
77077	93301548				**		LA	ERNS
77077	93331475				**		LA	ERNS
77077	93338130				**	HOUSTON	TX	ERNS
77077	952754390				**	HOUSTON	TX	ERNS
77077	952754391				**	HOUSTON	TX	ERNS
77077	95315458				**	FOURCHON	LA	ERNS
77077	U003567120	0033848	SUPER STOP 8	11618 FM 149		HOUSTON	TX	UST
77077	1007571895	TXR000059634	HOME DEPOT USA INC NO 6512	21530 SH 249	**	HOUSTON	TX	RCRAInfo-SQG
77077	U003859768	0075108	BRIAR FOREST PHILLIPS	1585 HIGHWAY 6 S		HOUSTON	TX	UST
77077	U001262874	0029298	CHEVRON 6	1603 HWY 6 S		HOUSTON	TX	UST, LTANKS
77077	S102752179		COLLISION SPECIALIST 4	1630 HIGHWAY 6 S STE A		HOUSTON	TX	Ind. Haz Waste
77077	1000876879	110006123186	ATLAS TRANSMISSION	1630 HIGHWAY 6 S STE B		HOUSTON	TX	Ind. Haz Waste, RCRAInfo-SQG, FINDS
77077	1000108239	110009500030	CSI COLLISION SPECIALISTS NO. 4	1630 HIGHWAY 6 SOUTH SUITE A		HOUSTON	TX	RCRAInfo-SQG, FINDS
77077	U003566741	0010434	THE DAM ICE HOUSE	1718 HWY 6 S		HOUSTON	TX	UST
77077	1005497737	110010922332	GEORGE AIVAZIAN	1910 HWY 6 SOUTH	**	HOUSTON	TX	FINDS
77077	S103599243		DRESSER MEASUREMENT	2135 HIGHWAY 6 S		HOUSTON	TX	Ind. Haz Waste
77077	S108184116		DRESSER MEASUREMENT	2135 HIGHWAY 6 SOUTH	A, SSE, 0 - 1/8	HOUSTON	TX	VCP
77077	1000225419	110009499701	DRESSER MEASUREMENT	2135 HWY 6 S	A, SSE, 0 - 1/8	HOUSTON	TX	RCRAInfo-SQG, FINDS
77077	U001269458	0036597	PARASMANI FOOD	2243 HWY 6 S	A, SSE, 0 - 1/8	HOUSTON	TX	UST
77077	U003422591	0067386	CHEVRON WESTHEIMER 4	2494 HIGHWAY 6 S		HOUSTON	TX	UST
77077	1000377889	110005056884	CROSBY MECHANICAL SVC INC	8540 ALMEDA-GENOA		HOUSTON	TX	RCRAInfo-SQG, FINDS
77077	98455598		BRAZORIA WILDLIFE REFUSE	12545 BRIAR FOREST DR STE F	**	HOUSTON	TX	ERNS
77077	S106453726		1.35 FAMILY CLEANER	12545 BRIAR FOREST DR STE F	**	HOUSTON	TX	DRYCLEANERS
77077	U003733049	0073283	KROGER FUEL FACILITY 735	12555 BRIAR FOREST DR		HOUSTON	TX	UST
77077	S105489651		DRYCLEAN USA	12632 BRIAR FOREST		HOUSTON	TX	Ind. Haz Waste
77077	S106207439	RN100897628	ASTRO DRYCLEAN	12632 BRIAR FOREST DR		HOUSTON	TX	ENFORCEMENT, DRYCLEANERS
77077	S106566495		PILGRIM CLEANERS 158	13429 BRIAR FOREST DR		HOUSTON	TX	DRYCLEANERS
77077	1008251277	110021406904	WESTSIDE H S	14201 BRIAR FOREST		HOUSTON	TX	FINDS
77077	U004013970	0077646	FIRE STATION 86	14300 BRIAR FOREST DR		HOUSTON	TX	UST
77077	1008251279	110021406940	WEST BRIAR MIDDLE	13733 BRIMHURST		HOUSTON	TX	FINDS
77077	1000230187	110005089233	ASHFORD-BONE JOINT & SPINE	1325 S DAIRY ASHFORD RD STE 455		HOUSTON	TX	RCRAInfo-SQG, FINDS
77077	S102752157		ASHFORD-BONE JOINT & SPINE CLINIC	1325 S DAIRY ASHFORD RD STE 455		HOUSTON	TX	Ind. Haz Waste
77077	S105491581		STAR ENTERPRISES	1339 DAIRY ASHFORD		HOUSTON	TX	Ind. Haz Waste
77077	U003566926	0023156	TEXACO SERVICE STATION	1339 DAIRY ASHFORD		HOUSTON	TX	UST, LTANKS
77077	1004784949	110005120118	STAR ENTERPRISES INC	1339 DAIRY RD	**	HOUSTON	TX	RCRAInfo-SQG, FINDS
77077	U003567148	0035304	7 11 FOOD STORES 1410 DAIRY ASHFORD	1410 DAIRY ASHFORD		HOUSTON	TX	UST
77077	1000387972	110005072599	US STAR CLEANERS	1570 S DAIRY ASHFORD ST STE 111		HOUSTON	TX	RCRAInfo-SQG, FINDS
77077	S102763767		US STAR CLEANERS	1570 S DAIRY ASHFORD ST STE 111	**	HOUSTON	TX	Ind. Haz Waste
77077	U001276089	0044246	PETROCOM LEASING CO	1735 S DAIRY ASHFORD		HOUSTON	TX	UST, LTANKS
77077	U003423025	0065928	VACANT LAND	1810 DAIRY ASHFORD		HOUSTON	TX	UST
77077	1000836458	110005152832	PHILLIPS PETROLEUM COMPANY	1900 S DAIRY ASHFORD		HOUSTON	TX	RCRAInfo-SQG, FINDS
77077	S105169009		PHILLIPS PETROLEUM STATION 2786	1900 S DAIRY ASHFORD		HOUSTON	TX	Ind. Haz Waste
77077	U001288703	0059065	ASHFORD 66	1900 S DAIRY ASHFORD ST		HOUSTON	TX	UST
77077	U003040693	0035293	STOP N GO 2568	1903 DAIRY ASHFORD		HOUSTON	TX	UST
77077	U001266593	0033444	FIRE STATION 75	1995 DAIRY ASHFORD RD		HOUSTON	TX	UST
77077	A100178958	0019545	BUFFALO CO	2101 DAIRY ASHFORD		HOUSTON	TX	AST
77077	U003841753	0019545	BUFFALO CO	2101 DAIRY ASHFORD		HOUSTON	TX	UST
77077	1004783518	110005015884	JEFFY LUBE INTERNATIONAL INC	2350 S DAIRY ASHFORD		HOUSTON	TX	RCRAInfo-SQG, FINDS
77077	S105169195		JEFFY LUBE 1359	2350 S DAIRY ASHFORD ST		HOUSTON	TX	Ind. Haz Waste
77077	U001272824	0040315	SHORTYS SHORT STOP PWI 397	2352 DAIRY ASHFORD		HOUSTON	TX	UST
77077	1004785656	110005133480	VIP CLEANERS	2368 DAIRY ASHFORD		HOUSTON	TX	RCRAInfo-SQG, FINDS
77077	S104854756		VIP CLEANERS	2368 DAIRY ASHFORD		HOUSTON	TX	Ind. Haz Waste
77077	S105833970		TEXFUELS	2470 S DAIRY ASHFORD STREET SUITE 1		HOUSTON	TX	Ind. Haz Waste
77077	U001256928	0022438	SECURITY CONSTULTANTS INTL	400 DURHAM DR		HOUSTON	TX	UST
77077	S108109142		ENCLAVE CLEANERS	1127 ELDRIDGE PKWY STE 200	**	HOUSTON	TX	DRYCLEANERS
77077	U003422671	0070345	TIMEWISE FOOD STORE 4501	1404 ELDRIDGE PKWY		HOUSTON	TX	UST
77077	1004788410	110005191586	DELUXE DRY CLEANERS	1406 S ELDRIDGE PKWY		HOUSTON	TX	RCRAInfo-SQG, FINDS
77077	S104856477		DELUXE DRY CLEANERS	1406 S ELDRIDGE PKWY		HOUSTON	TX	Ind. Haz Waste
77077	2004723072		1200 ENCLAVE PARKWAY	1200 ENCLAVE PARKWAY		HOUSTON	TX	ERNS
77077	1008979937	110024222919	SYSCO CORP	1390 ENCLAVE PKWY		HOUSTON	TX	FINDS
77077	U003758505	0073864	SYSCO	1390 ENCLAVE PKWY		HOUSTON	TX	UST
77077	S107005652		BY EXXON DOCK	BY EXXON DOCK		HOUSTON	TX	SPILLS
77077	U003409251	0061873	BRIAR FOREST SOC	12650 GOAR		HOUSTON	TX	UST, LTANKS
77077	S106998202		GOOSE CREEK IN BAYLAND PARK BELOW	GOOSE CREEK IN BAYLAND PARK BELOW		HOUSTON	TX	SPILLS

EDR ZIP Code Scan Report

ZIP	EDR-ID	Facility ID	Name	Address	Map/Dir/Dist	City	State	Databases
77077	U003409087	0059121	DISTRICT 71 1 WATER PLANT	1610 HAYES RD		HOUSTON	TX	UST, LTANKS
77077	S104855493		GEO-TRACE TECHNOLOGY	1011 S HIGHWAY 6		HOUSTON	TX	Ind. Haz Waste
77077	U001250921	0015653	US ARMY CORP ENGRS ADDICKS PROJ	1042 S HWY 6		HOUSTON	TX	UST, LTANKS
77077	U001266757	0033622	SANDI 7 FOOD STORE	1149 S HWY 6		HOUSTON	TX	UST
77077	U003188207	0017921	DIAMOND SHAMROCK 573	1602 S HWY 6		HOUSTON	TX	UST, LTANKS
77077	S104958218	0022846	HALLIBURTON ENERGY SERVICES	2135 S HWY 6	5, NNE, 1/8 - 1/4	HOUSTON	TX	LTANKS
77077	U003422356	0022846	HALLIBURTON LOGGING SERVICES	2135 S HWY 6		HOUSTON	TX	AST
77077	U003841772	0022846	HALLIBURTON LOGGING SERVICES	2135 S HWY 6	4, NNE, 1/8 - 1/4	HOUSTON	TX	UST
77077	S106620774	0067386	CHEVRON 60208224	2494 S HWY 6	**	HOUSTON	TX	LTANKS
77077	1009608053	110025346757	COLOVACA GAS UNIT NO. 1	1.1MI W INTX CR 110 & CR 283 O	**	HOUSTON	TX	FINDS
77077	1004601277	110009746409	SOUTH WWTP	6500 S INTX UVALDE RD & US HW		HOUSTON	TX	FINDS
77077	S107011612		1111 JONES RD	1111 JONES RD		HOUSTON	TX	SPILLS
77077	U001268609	0035669	KIRKWOOD FOOD MART	1822A S KIRKWOOD RD		HOUSTON	TX	UST
77077	U001276665	0045004	FORMERLY SHOP N GET FOOD STORE	1850 S KIRKWOOD		HOUSTON	TX	UST
77077	S102758140		GQ CLEANERS INC	1886 S KIRKWOOD		HOUSTON	TX	Ind. Haz Waste
77077	1004786451	110005151860	GQ CLEANERS INC	1886 S KIRKWOOD		HOUSTON	TX	RCRAInfo-SQG, FINDS
77077	U001268263	0035294	STOP N GO 3664	2303 S KIRKWOOD		HOUSTON	TX	UST
77077	S108109211		POPULAR CLEANERS	2307 S KIRKWOOD RD		HOUSTON	TX	DRYCLEANERS
77077	1005418729	110012182672	WAL MART SUPERCENTER NO 3296	2700 S KIRKWOOD DRIVE		HOUSTON	TX	RCRAInfo-SQG, FINDS
77077	U003979498	0076881	WAL-MART SUPERCENTER 3296	2700 S KIRKWOOD RD		HOUSTON	TX	SPILLS, UST
77077	S106994052		KITTIE PETROLEUM INC. QUIK #210 @ 17'	KITTIE PETROLEUM INC. QUIK #210 @ 17'	**	SAN ANTONIO	TX	SPILLS
77077	U001242522	0005980	COCA-COLA CHANNELVIEW	15221 MARKET ST		HOUSTON	TX	UST
77077	S107747634	0005980	COCA COLA CHANNELVIEW	15222 MARKET ST		CHANNELVIEW	TX	LTANKS
77077	S102763592		COCA-COLA BOTTLING HOUSTON	15222 MARKET STREET		HOUSTON	TX	Ind. Haz Waste
77077	1000143567	110005093512	COCA-COLA BOTTLING COMPANY	15222 MARKET STREET		HOUSTON	TX	RCRAInfo-SQG, FINDS
77077	93330938		SOUTH MARSH ISLAND BLOCK 56	SOUTH MARSH ISLAND BLOCK 56	**	LA	TX	ERNS
77077	U003422821	0023072	TEXACO	5601 MEMORIAL DR		HOUSTON	TX	UST, LTANKS
77077	1000884737	110005112715	ARGYLE GRAPHICS	13389 MURPHY RD	**	HOUSTON	TX	RCRAInfo-SQG, FINDS
77077	S105532335		ARGYLE GRAPHICS	13389 MURPHY RD	**	HOUSTON	TX	Ind. Haz Waste
77077	U001293975	0059115	UPPER BRAES WAREHOUSE	13525 OLD WESTHEIMER RD		HOUSTON	TX	UST, LTANKS
77077	U001260680	0026773	EXXON 67451	2424 OLD SPANISH TR		HOUSTON	TX	UST, LTANKS
77077	1009608052	110025346739	SUSTAINABLE FOREST, LLC NO. 1	0.4MI NW ON CR 120E FROM INTX	**	HOUSTON	TX	FINDS
77077	S103615153		USA CLEANERS	14510 PIPING ROCK		HOUSTON	TX	Ind. Haz Waste
77077	1000107914	110005111075	USA CLEANERS INC	14510 PIPING ROCK		HOUSTON	TX	RCRAInfo-SQG, FINDS
77077	U001284060	0053533	PIPING ROCK SHOPPING CTR	14510 PIPING ROCK LN		HOUSTON	TX	UST
77077	A100123073	0056212	ADDICKS PLANT	2224 ROLK ST		HOUSTON	TX	AST
77077	U003422432	0033626	SAVE A STEP	2505 SHADOWBRIAR DR		HOUSTON	TX	UST
77077	1008253163	110021410016	SHADOWBRIAR EL	2650 SHADOWBRIAR DR		HOUSTON	TX	FINDS
77077	1008252242	110021417858	ASHFORD EL	1815 SHANNON VLY DR		HOUSTON	TX	FINDS
77077	93350749		16427 SKYBLUE	16427 SKYBLUE	**	HOUSTON	TX	ERNS
77077	U001270224	0037475	DREAMS COME TRUE REALTY	11777 SOUTHLAKE DR		HOUSTON	TX	UST
77077	U003567343	0055370	WAREHOUSE	1312 STUDEMONT		HOUSTON	TX	UST
77077	S107009814		TANK FARM BASIN V3741-2	TANK FARM BASIN V3741-2	**	DEER PARK	TX	SPILLS
77077	1004787931	110005187341	EXXON RAS NO 60644	19712 TOMBALL PKWAY		HOUSTON	TX	RCRAInfo-SQG, FINDS
77077	1008255968	110021422815	BARBARA BUSH EL	13800 WESTERLOCH DR		HOUSTON	TX	FINDS
77077	S106620769	0029212	CHEVRON 60155822	11302 WESTHEIMER RD		HOUSTON	TX	LTANKS
77077	U003567002	0029212	WESTHEIMER CHEVRON	11302 WESTHEIMER RD		HOUSTON	TX	UST
77077	S103610175		CHEVRON USA 155822	11302 WESTHEIMER ROAD		HOUSTON	TX	Ind. Haz Waste
77077	1000654774	110008164459	CHEVRON USA	11302 WESTHEIMER ROAD		HOUSTON	TX	RCRAInfo-SQG, FINDS
77077	S108108888		YOUR VALET CLEANERS	11316 WESTHEIMER RD STE A	**	HOUSTON	TX	DRYCLEANERS
77077	S102763820		TOUCH OF CLASS CLEANERS	11326 WESTHEIMER		HOUSTON	TX	Ind. Haz Waste
77077	1000169618	110005118416	TOUCH OF CLASS CLEANERS	11326 WESTHEIMER		HOUSTON	TX	RCRAInfo-SQG, FINDS
77077	S105807679	0039808	DIAMOND SHAMROCK 2174	11730 WESTHEIMER		HOUSTON	TX	LTANKS
77077	U003040769	0039808	VALERO CORNER STORE 2174	11730 WESTHEIMER RD		HOUSTON	TX	UST
77077	S105491755		COMET CLEANERS	11904 D WESTHEIMER	**	HOUSTON	TX	Ind. Haz Waste
77077	1000223321	110005051638	COMET ONE-HOUR CLEANERS	11904 D WESTHEIMER ST		HOUSTON	TX	Ind. Haz Waste, RCRAInfo-SQG, FINDS
77077	U003832653	0074700	HEB 551	11940 WESTHEIMER RD		HOUSTON	TX	UST
77077	S105588601	1501	COMET CLEANERS KIRKWOOD	11950 WESTHEIMER ROAD		HOUSTON	TX	VCP
77077	S103615146		ULTRA FINE CLEANERS	12288 WESTHEIMER SUITE 290		HOUSTON	TX	Ind. Haz Waste
77077	1000352453	110005073687	ULTRA FINE CLEANERS INC	12288 WESTHEIMER SUITE 290		HOUSTON	TX	RCRAInfo-SQG, FINDS
77077	U003409476	0065480	SHADOWLAKE PROJECT	12400 WESTHEIMER RD		HOUSTON	TX	UST
77077	S103601423		SUPERIOR OIL	12401 WESTHEIMER RD		HOUSTON	TX	Ind. Haz Waste
77077	1000174428	110005095627	DRY CLEAN USA	12526 WESTHEIMER		HOUSTON	TX	RCRAInfo-SQG, FINDS
77077	S102763791		DRY CLEAN USA	12526 WESTHEIMER		HOUSTON	TX	Ind. Haz Waste
77077	U003850471	0075031	RANDALLS FUEL CENTER 3059	12555 WESTHEIMER RD		HOUSTON	TX	UST
77077	1000836200	110005151049	FOX PHOTO INC	12586 1/2 WESTHEIMER		HOUSTON	TX	RCRAInfo-SQG, FINDS
77077	S103609896		FOX PHOTO	12586 1/2 WESTHEIMER		HOUSTON	TX	Ind. Haz Waste
77077	U001260306	0026357	EXXON 62674	12590 WESTHEIMER		HOUSTON	TX	UST, LTANKS, Ind. Haz Waste
77077	S103609535		DAIRY ASHFORD CAR CARE CENTER	12590 WESTHEIMER RD		HOUSTON	TX	Ind. Haz Waste

EDR ZIP Code Scan Report

ZIP	EDR-ID	Facility ID	Name	Address	Map/Dir/Dist	City	State	Databases
77077	1000653057	110005129226	DAIRY ASHFORD CAR CARE CENTER	12590 WESTHEIMER RD		HOUSTON	TX	RCRAInfo-SQG, FINDS
77077	1001460455	110005021234	STAR ENTERPRISE	12602 WESTHEIMER		HOUSTON	TX	RCRAInfo-LQG, FINDS
77077	U003566934	0023171	TEXACO	12602 WESTHEIMER		HOUSTON	TX	UST, LTANKS
77077	U003409386	0064305	DIAMOND SHAMROCK 1418	12605 WESTHEIMER RD		HOUSTON	TX	UST
77077	U003566886	0021809	FOREST PARK MEMORIALS INC	12800 WESTHEIMER		HOUSTON	TX	UST, LTANKS
77077	U003409137	0059964	COLONIAL CAR WASH	12810 WESTHEIMER RD		HOUSTON	TX	UST
77077	S103606735		COLLISION PLUS INC	12899 WESTHEIMER RD SUITE G		HOUSTON	TX	Ind. Haz Waste
77077	1000286617	110005086101	COLLISION PLUS INC	12899 WESTHEIMER RD SUITE G		HOUSTON	TX	RCRAInfo-SQG, FINDS
77077	U001262770	0029192	CHEVRON FAC 157551	12903 WESTHEIMER		HOUSTON	TX	UST, LTANKS
77077	S103610224		CHEVRON 157551	12903 WESTHEIMER		HOUSTON	TX	Ind. Haz Waste
77077	1000653729	110005134577	CHEVRON USA INC	12903 WESTHEIMER		HOUSTON	TX	RCRAInfo-SQG, FINDS
77077	S103168662	0111	PILGRIM CLEANERS - WESTHEIMER	12917 WESTHEIMER		HOUSTON	TX	VCP, AUL
77077	1000236774	110005082551	PILGRIM CLEANERS INC	12971 WESTHEIMER RD		HOUSTON	TX	RCRAInfo-SQG, FINDS
77077	S104853933		PILGRIM CLEANERS NO 12	12971 WESTHEIMER RD		HOUSTON	TX	Ind. Haz Waste
77077	S105531775		PILGRIM CLEANERS 12	12971 WESTHEIMER RD		HOUSTON	TX	DRYCLEANERS
77077	S102739070		UNCLE BENS INC	13000 WESTHEIMER ROAD		HOUSTON	TX	Ind. Haz Waste
77077	S106207074		DC SUPER CLEANERS	13155 WESTHEIMER RD STE 100	**	HOUSTON	TX	DRYCLEANERS
77077	U003374576	0070795	TIMEWISE CHEVRON FOOD STORE 7001	13259 WESTHEIMER RD		HOUSTON	TX	UST
77077	U001247550	0011645	ROQUEMORES DIRT YARD & TRUCKING	13328 WESTHEIMER		HOUSTON	TX	UST
77077	A100214548	0075201	WESTHEIMER 1513	13410 WESTHEIMER		HOUSTON	TX	AST
77077	S104815412		PLT 1	13410 WESTHEIMER		HOUSTON	TX	AIRS
77077	S104815411		PLT NO 1	13450 WESTHEIMER		HOUSTON	TX	AIRS
77077	1004786531	110005153617	MAACO AUTO PAINTING & BODYWORKS	13501 WESTHEIMER		HOUSTON	TX	RCRAInfo-SQG, FINDS
77077	S108167454		MAACO COLLISION REPAIR AND AUTO P/	13501 WESTHEIMER RD		HOUSTON	TX	Ind. Haz Waste
77077	1000321352	110005070163	PRINT ACTION CO	13653 WESTHEIMER RD		HOUSTON	TX	RCRAInfo-SQG, FINDS
77077	S102747434		PRINT ACTION	13653 WESTHEIMER RD		HOUSTON	TX	Ind. Haz Waste
77077	U003422546	0062296	WESTOAK FOOD STORE	13655 WESTHEIMER RD		HOUSTON	TX	UST
77077	U003711493	0072552	AUTO REPAIR SHOP	13660 WESTHEIMER		HOUSTON	TX	UST
77077	U003711494	0072554	AUTO REPAIR SHOP	13660 WESTHEIMER		HOUSTON	TX	UST
77077	U003567478	0036592	SUPER K FOOD STORE	14244 WESTHEIMER		HOUSTON	TX	UST
77077	1000982457	110005021920	PEP BOYS THE #251	14310 WESTHEIMER RD		HOUSTON	TX	RCRAInfo-SQG, FINDS
77077	1004785644	110005133131	SHELL SVC STATION	14531 WESTHEIMER		HOUSTON	TX	RCRAInfo-SQG, FINDS
77077	1000653543	0033047	SHELL STATION	14531 WESTHEIMER		HOUSTON	TX	UST, LTANKS
77077	U003040649	0026364	EXXON 62814	14550 WESTHEIMER		HOUSTON	TX	UST, LTANKS
77077	S103609766		EXXON MOBIL 62814	14550 WESTHEIMER		HOUSTON	TX	Ind. Haz Waste
77077	1004785248	110009502387	EXXON MOBIL CORPORATION	14550 WESTHEIMER HWY 6		HOUSTON	TX	RCRAInfo-SQG, FINDS
77077	S102753291		DRESSER CENTER WESTHEIMER	WESTHEIMER	**	HOUSTON	TX	Ind. Haz Waste
77077	1004604874	110011507510	BRIARWOOD SCHOOL	12207 WHITTINGTON		HOUSTON	TX	FINDS, FTTS INSP
77077	S107406449		VILLAGE ESTATE CLEANERS	12593 WHITTINGTON DR		HOUSTON	TX	DRYCLEANERS
77077	U001253047	0018049	USPS ASHFORD WEST STATION O	12655 WHITTINGTON		HOUSTON	TX	UST
77077	U003422936	0039855	DIAMOND SHAMROCK STOP N GO 2306	12702 WHITTINGTON DR		HOUSTON	TX	UST, LTANKS
77077	1008252243	110021417876	ASKEW EL	11200 WOOD LODGE DR		HOUSTON	TX	FINDS
77082	2005626003				**	GRAND CHENIER	LA	ERNS
77082	974021490				**	HOUSTON	TX	ERNS
77082	974021491				**	HOUSTON	TX	ERNS
77082	S107983024		WEST OAK CLEANERS	2699 HIGHWAY 6 S		HOUSTON	TX	DRYCLEANERS
77082	1007737512	110020479757	HOME DEPOT USA INC	2828 HIGHWAY 6 S		HOUSTON	TX	FINDS
77082	S106872797		HOME DEPOT HD 0585	2828 HIGHWAY 6 S		HOUSTON	TX	Ind. Haz Waste
77082	1007116556	TXD000820118	SHELL CHEMICAL LP	3333 HIGHWAY 6 S		HOUSTON	TX	RCRAInfo-LQG, RCRAInfo-TSDF, CORRACTS
77082	A100176997	0036310	WESTHOLLOW TECHNOLOGY CENTER	3333 HIGHWAY 6 S		HOUSTON	TX	AST
77082	S103599867		SHELL CHEMICAL	3333 HIGHWAY 6 S		HOUSTON	TX	Ind. Haz Waste
77082	S103613938		WESTHOLLOW TECHNOLOGY CENTER H	3333 HIGHWAY 6 S		HOUSTON	TX	Ind. Haz Waste
77082	S108189374		WESTHOLLOW TECH	3333 HIGHWAY 6 S		HOUSTON	TX	AIRS
77082	U003841818	0036310	WESTHOLLOW TECHNOLOGY CENTER	3333 HIGHWAY 6 S		HOUSTON	TX	UST
77082	1000287742	110014029452	SHELL OIL CO	3333 HWY 6 S		HOUSTON	TX	FINDS
77082	1004788067	110014029443	KRATON POLYMERS US LLC	3333 HWY 6 S ROOM C 1251	**	HOUSTON	TX	Ind. Haz Waste, RCRAInfo-SQG, FINDS
77082	2000549310		3333 HWY 6 SOUTH	3333 HWY 6 SOUTH	**	HOUSTON	TX	ERNS
77082	1009301625		WESTHOLLOW TECHNOLOGY CENTER	3333 HWY. 6 S.	**	HOUSTON	TX	ICIS
77082	1001121326	110000599291	UNION CARBIDE CORPORATION	3333-A HWY 6 SOUTH		HOUSTON	TX	RCRAInfo-LQG, FINDS
77082	1007447331	77082KRTNP33	KRATON POLYMERS US LLC AT WESTHO	3333C HWY 6 S	**	HOUSTON	TX	RCRAInfo-SQG, TRIS
77082	U003913991	0075959	MURPHY USA 6950	3454 HIGHWAY 6 S		HOUSTON	TX	UST
77082	U003979503	0076946	WAL-MART SUPERCENTER 772	3506 HIGHWAY 6 S		HOUSTON	TX	UST
77082	U001239611	0002636	HWY 6 GULF	4509 HIGHWAY 6 S		HOUSTON	TX	UST, LTANKS
77082	U003040725	0035352	STOP N GO 2633	3750 ADDICKS CLODINE RD		HOUSTON	TX	UST
77082	U001252187	0017104	ZEESHON C STORE	11611 ALIEF RD		HOUSTON	TX	UST
77082	U001275831	0043871	ALIEF PLANT	12010 ALIEF HOUSTON RD		HOUSTON	TX	UST
77082	1000129452	110005089091	THE RANDOLPH CO ALIEF PLANT	12010 ALIEF RD		HOUSTON	TX	RCRAInfo-SQG, FINDS
77082	S103600405		PROTOTYPE MACHINE	12010 ALIEF RD		HOUSTON	TX	Ind. Haz Waste
77082	U001272699	0040182	HANDI STOP 59	12155 ALIEF CLODINE RD		HOUSTON	TX	UST, LTANKS

EDR ZIP Code Scan Report

ZIP	EDR-ID	Facility ID	Name	Address	Map/Dir/Dist	City	State	Databases
77082	1005608860	110009783671	DIAMOND SHAMROCK	12155 ALIEF CLODINE ROAD		HOUSTON	TX	FINDS
77082	U003997722	0077429	KD ALL SEASON 3	13155 ALIEF CLODINE RD		HOUSTON	TX	UST
77082	U003711488	0072493	WEST END AUTO WORKS	13505 ALIEF CLODINE		HOUSTON	TX	UST
77082	1000470066	110005124221	THE OIL CHANGE SERVICE CENTER	13505 ALIEF CLODINE RD		HOUSTON	TX	RCRAInfo-SQG, FINDS
77082	S102756522		THE OIL CHANGE SERVICE CENTER	13505 ALIEF CLODINE RD		HOUSTON	TX	Ind. Haz Waste
77082	U003409347	0063680	HANDI PLUS 32	13575 ALIEF CLODINE RD		HOUSTON	TX	UST
77082	1008284013	110021731385	O DONNELL MIDDLE	14041 ALIEF CLODINE	**	HOUSTON	TX	FINDS
77082	U001240782	0004001	PEAVY TIRE & AUTOMOTIVE	14213 ALIEF CLODINE RD		HOUSTON	TX	UST
77082	U003423163	0068610	TEXAS FOOD MART	14375 ALIEF CLODINE RD		HOUSTON	TX	UST
77082	U001252188	0017105	CIRCLE K 2211	14550 ALIEF CLODINE		HOUSTON	TX	UST
77082	U001293385	0048965	CHELFORD ONE MUD WATER PLANT	15619 ALIEF CLODINE RD		HOUSTON	TX	UST
77082	1004600340	110000502643	CHELFORD CITY REGIONAL WASTEWATE	15027 ALIEF-CLODINE ROAD		HOUSTON	TX	FINDS
77082	1009257013		CHELFORD CITY REGIONAL WASTEWATE	15027 ALIEF-CLODINE ROAD		HOUSTON	TX	ICIS
77082	S107013810		ANDRAU AIR FIELD,ANDRAU RD., HOUSTI	ANDRAU AIR FIELD,ANDRAU RD., HOUSTI	**	HOUSTON	TX	SPILLS
77082	1005656622	110010659929	CHEMIREX, INC.	13311 ARLON TRAIL		HOUSTON	TX	FINDS
77082	1009257147		CHEMIREX, INC.	13311 ARLON TRAIL		HOUSTON	TX	ICIS
77082	2000543194		3402 ASHFIELD	3402 ASHFIELD		HOUSTON	TX	ERNS
77082	1000268618	110009499159	WESKEM INC	13301 BEAUMONT HIGHWAY		HOUSTON	TX	Ind. Haz Waste, RCRAInfo-SQG, FINDS
77082	U003986296	0077212	FIRE STATION 83	3350 BREEZEWOOD DR		HOUSTON	TX	UST
77082	U001269676	0036840	GULF COAST WELDING	7020 COTTON DR		HOUSTON	TX	UST
77082	1000920015	110005019292	ONE TWENTY FIVE DRY CLEAN SUPER CI	2630 S DAIRY ASHFORD		HOUSTON	TX	RCRAInfo-SQG, FINDS
77082	1004783669	110005018532	A-1 CLEANERS	2641 S DAIRY ASHFORD		HOUSTON	TX	RCRAInfo-SQG, FINDS
77082	S104855649		A-1 CLEANERS	2641 S DAIRY ASHFORD		HOUSTON	TX	Ind. Haz Waste
77082	S108108678		A-1 CLEANERS	2641 S DAIRY ASHFORD ST		HOUSTON	TX	DRYCLEANERS
77082	U003040911	0046108	EXPRESS MART 10	3150 S DAIRY ASHFORD ST		HOUSTON	TX	UST
77082	U003188238	0069779	DAIRY ASHFORD MOBIL	3151 S DAIRY ASHFORD		HOUSTON	TX	UST
77082	U003841887	0058501	HPD - WEST SIDE COMMAND STATION	3202 S DAIRY ASHFORD RD		HOUSTON	TX	AST, UST
77082	1000389606	TXD982561508	CITY OF HOUSTON	3203 S DAIRY ASHFORD		HOUSTON	TX	RCRAInfo-SQG
77082	S105169503		CITY OF HOUSTON POLICE DEPT FLEET I	3203 S DAIRY ASHFORD		HOUSTON	TX	Ind. Haz Waste
77082	1007734086	110018915940	HOUSTON, CITY OF - HPD WEST SIDE CO	3203 SOUTH DAIRY ASHFORD ROAD		HOUSTON	TX	FINDS
77082	1009270526		HOUSTON, CITY OF - HPD WEST SIDE CO	3203 SOUTH DAIRY ASHFORD ROAD		HOUSTON	TX	ICIS
77082	S104958279	0058501	WESTSIDE COMMAND STATION	3203 W DAIRY ASHFORD		HOUSTON	TX	LTANKS
77082	U003566787	0013268	GOODYEAR TIRE CENTER	4010 S DAIRY ASHFORD		HOUSTON	TX	UST
77082	1008249614	110021433233	DELTA 3 BOOT CAMP	3203 S DAIRY-ASHFORD RD		HOUSTON	TX	FINDS
77082	U001293384	0048964	HARRIS COUNTY MUD 147	3701 GREENCREST		HOUSTON	TX	UST
77082	S102741874		CHEVRON REAL ESTATE MANAGEMENT	2811 HAYES RD		HOUSTON	TX	Ind. Haz Waste
77082	1000434134	110005081008	CHEVRON REAL ESTATE MANAGEMENT (2811 HAYES RD		HOUSTON	TX	RCRAInfo-SQG, FINDS
77082	1000420248	110005097162	SYNTRON INC	3000 HAYES RD		HOUSTON	TX	RCRAInfo-SQG, FINDS
77082	S104853405		A TECH-SYM COMPANY	3000 HAYES RD		HOUSTON	TX	Ind. Haz Waste
77082	U001259484	0025406	CHEVRON GEO SCIENCE	2811 HAYS		HOUSTON	TX	UST, LTANKS
77082	S102759713		00BBC	2747 S HIGHWAY 6		HOUSTON	TX	Ind. Haz Waste
77082	1000654077	110006130016	MOBIL OIL CORPORATION	2747 S HIGHWAY 6		HOUSTON	TX	RCRAInfo-SQG, FINDS
77082	S108167596		HEXION SPECIALTY CHEM-WESTHOLLOV	3333 B HIGHWAY 6 S	**	HOUSTON	TX	Ind. Haz Waste
77082	U003583227	0059122	DISTRICT 98 PLANT	2656 W HOLLOW		HOUSTON	TX	UST
77082	U003422533	0060327	MOBIL 12BBC	2747 S HWY 6		HOUSTON	TX	UST, LTANKS
77082	1004788296	110009505810	HEXION SPECIALTY CHEMICALS INC	3333 B HWY 6 SOUTH	**	HOUSTON	TX	RCRAInfo-LQG, FINDS
77082	S107695456	0036310	WESTHOLLOW TECHNOLOGY CENTER	3333 S HWY 6	**	HOUSTON	TX	LTANKS
77082	U001279020	0047775	SUPER CAR WASH	4004 S HWY 6		HOUSTON	TX	UST
77082	U003409046	0058205	HIGH POINT SHOPPING CENTER	4010 S HWY 6		HOUSTON	TX	UST
77082	S105167948		PLIT	2603 JOEL WHEATON DR STE 113		HOUSTON	TX	Ind. Haz Waste
77082	1008253396	110021445499	REES EL	16305 KENSLEY		HOUSTON	TX	FINDS
77082	1006257592	110010591993	ORION OIL AND GAS CORP	LAT. 29°27'55"N, LONG. 95°00'45"W	**	HOUSTON	TX	FINDS
77082	1009283107		ORION OIL AND GAS CORP	LAT. 29°27'55"N, LONG. 95°00'45"W	**	HOUSTON	TX	ICIS
77082	1006257582	110010591895	ORION OIL & GAS CORP	LAT. 29°28'10"N, LONG. 95°00'50"W	**	HOUSTON	TX	FINDS
77082	1009283106		ORION OIL & GAS CORP	LAT. 29°28'10"N, LONG. 95°00'50"W	**	HOUSTON	TX	ICIS
77082	S106988853		1510 MARINO ROAD EAST OF HWY 21, BR	1510 MARINO ROAD EAST OF HWY 21, BR		BRYAN	TX	SPILLS
77082	U003422657	0070027	WESTCHASE SHELL	11305 MEADOWGLEN LN		HOUSTON	TX	UST
77082	1008895866	110023712124	XENCO LABORATORIES HOUSTON	11381 MEADOWGLEN LN		HOUSTON	TX	FINDS
77082	S103603301		A TECH-SYM COMPANY	11381 MEADOWGLEN SUITE B		HOUSTON	TX	Ind. Haz Waste
77082	1000420245	110005062822	SYNTRON INC	11381 MEADOWGLEN SUITE B		HOUSTON	TX	RCRAInfo-SQG, FINDS
77082	1000849926	110009503992	ON SITE ANALYTICAL	11391 MEADOWGLEN STE A		HOUSTON	TX	Ind. Haz Waste, RCRAInfo-SQG, FINDS
77082	1007210364	TXD988073771	ON-SITE LABORATORIES	11391 MEADOWGLEN STE C		HOUSTON	TX	RCRAInfo-SQG
77082	1000836270		ON-SITE LABORATORIES	11391 MEADOWGLEN STE C		HOUSTON	TX	Ind. Haz Waste
77082	1007255506	110017283857	ON-SITE LABORATORIES	11391 MEADOWGLEN STE C		HOUSTON	TX	FINDS
77082	1007447774	TXW000000298	XENCO LABORATORIES	11381 MEADOWGLEN, SUITE L		HOUSTON	TX	PADS
77082	U003040607	0022349	COURTESY MART 9	12755 MEDFIELD DR		HOUSTON	TX	UST
77082	1000174426	110005093807	US CLEAN TEAM	12773 MEDFIELD		HOUSTON	TX	Ind. Haz Waste, RCRAInfo-SQG, FINDS
77082	1004783278	110005011619	OKLAHOMA INSTALLATION CO	1000 W OAKS MALL		HOUSTON	TX	RCRAInfo-SQG, FINDS

EDR ZIP Code Scan Report

ZIP	EDR-ID	Facility ID	Name	Address	Map/Dir/Dist	City	State	Databases
77082	1000191080	110005069237	LONDON SOUTHWEST	11201 RICHMOND A-109		HOUSTON	TX	RCRAInfo-SQG, FINDS
77082	S102756741		SILK SCREEN SHOP	11211 RICHMOND		HOUSTON	TX	Ind. Haz Waste
77082	S108167975		LONDON SOUTHWEST	11211 RICHMOND AVE STE 102B	**	HOUSTON	TX	Ind. Haz Waste
77082	1000191127	110005087976	LONDON SOUTHWEST INC	11211 RICHMOND AVE STE 102B		HOUSTON	TX	RCRAInfo-SQG, FINDS
77082	S104273927		TEXAS OIL TECH LABORATORIES	11221 RICHMOND BLDG C STE 103		HOUSTON	TX	Ind. Haz Waste
77082	1000157602	110005101807	TEXAS OIL TECH LABORATORIES INC	11221 RICHMOND BLDG C STE 103		HOUSTON	TX	RCRAInfo-SQG, FINDS
77082	U003422692	0070935	RICHMOND CONOCO GAS STATION	11414 RICHMOND AVE		HOUSTON	TX	UST
77082	S106454292		WESTCHASE CLEANERS	11414 RICHMOND AVE STE C	**	HOUSTON	TX	DRYCLEANERS
77082	U003188223	0041596	WEST HOUSTON MEDICAL CENTER	12141 RICHMOND AVE		HOUSTON	TX	UST
77082	1008253390	110021445417	OUTLEY EL	12355 RICHMOND AVE		HOUSTON	TX	FINDS
77082	U001288729	0059127	WEST HOUSTON 3 PLANT	14925 S RICHMOND		HOUSTON	TX	UST
77082	S104907275		WESTHOLLOW TECH CENTER	3333 HIGHWAY SIX SOUTH	**	HOUSTON	TX	AIRS
77082	1004600044	110010652882	HOUSTON AUTOMOTIVE	2814 STONEY WOOD DR		HOUSTON	TX	FINDS
77082	1009270482		HOUSTON AUTOMOTIVE	2814 STONEY WOOD DR		HOUSTON	TX	ICIS
77082	U003040759	0039759	HANDI STOP 68	3250 SYNOTT		HOUSTON	TX	UST
77082	1008253392	110021445435	HEFLIN EL	3303 SYNOTT RD		HOUSTON	TX	FINDS
77082	U001272726	0040209	DIAMOND SHAMROCK 935	4010 SYNOTT		HOUSTON	TX	UST, LTANKS
77082	U003423028	0066006	HARRIS COUNTY MUD NO 147	3645 VINEYARD		HOUSTON	TX	UST
77082	U003850475	0075058	WESTOAKS SHELL	14884 WESTHEIMER RD		HOUSTON	TX	UST
77082	A100201997	0067146	OMS 36	15150 WESTHEIMER PKWY		HOUSTON	TX	AST
77082	U003409085	0059116	WEST HOUSTON 1 PLANT	15306 WESTHEIMER		HOUSTON	TX	UST
77082	U003040765	0039800	DIAMOND SHAMROCK 2017	15961 WESTHEIMER		HOUSTON	TX	UST
77082	1008927952	110022871070	EASYRIDERS OF HOUSTON (TTXU01054E	16205 WESTHEIMER RD STE 200	**	HOUSTON	TX	FINDS
77082	1009263122		EASYRIDERS OF HOUSTON (TTXU01054E	16205 WESTHEIMER RD STE 200	**	HOUSTON	TX	ICIS
77082	U003201803	0070091	TIMEWISE FOOD STORE 4401	17255 WESTHEIMER RD		HOUSTON	TX	UST
77082	1001491769	110009313073	HOUSTON ORGANIZATION MAINTENANCE	15150 WESTHELME PKWY	**	HOUSTON	TX	CERCLIS, FINDS
77082	U001285165	0054773	WBH INDUSTRIES INC	2927 WESTHOLLOW DR		HOUSTON	TX	UST
77082	S102747510		PRINTING DIMENSIONS	2937 WESTHOLLOW		HOUSTON	TX	Ind. Haz Waste
77082	S105168446		HYDRAULIC MANUFACTURERS AND REBI	3902 WESTHOLLOW PKWY		HOUSTON	TX	Ind. Haz Waste
77082	1000353946	110005098553	HYDRAULIC MANUFACTURERS AND	3902 WESTHOLLOW PKWY		HOUSTON	TX	RCRAInfo-SQG, FINDS
77082	U001264098	0030674	ALIF WAREHOUSE	3908 WESTHOLLOW		HOUSTON	TX	UST
77082	S103598286		SPECIALTY WIRE & CABLE	3914 WESTHOLLOW PKWY		HOUSTON	TX	Ind. Haz Waste
77082	U003423001	0055190	WEST BUS OPERATING FACILITY	11555 WESTPARK DR		HOUSTON	TX	UST, LTANKS
77082	S103609507		WEST BUS OPERATING FACILITY	11555 WESTPARK DR		HOUSTON	TX	Ind. Haz Waste
77082	1000366441	110000896371	METROPOLITAN TRANSIT AUTHORITY	11555 WESTPARK DR		HOUSTON	TX	RCRAInfo-SQG, FINDS
77082	U003409226	0061142	GIBBY'S FOOD MART	13180 WESTPARK DR		HOUSTON	TX	UST
77082	1000150827	110005073632	CLEANTEAM DRY CLEANER	13180 WESTPARK DR STE 100		HOUSTON	TX	Ind. Haz Waste, RCRAInfo-SQG, FINDS
77082	S106207121		KLEAN TEAM CLEANERS	13180 WESTPARK DR STE 100	**	HOUSTON	TX	DRYCLEANERS
77082	U003765141	0074169	1 FOOD STORE	15632 WESTPARK DR		HOUSTON	TX	UST
77082	1004788261	110005190355	A AFFORDABLE VACUUM	15718 WINGDALE		HOUSTON	TX	Ind. Haz Waste, RCRAInfo-SQG, FINDS
77094	1000654769	110008164413	CHEVRON USA INC	14803 IH 10		HOUSTON	TX	RCRAInfo-SQG, FINDS
77094	S102759105		CHEVRON USA 154469	14803 IH 10		HOUSTON	TX	Ind. Haz Waste
77094	S107497867		VACANT LOT	18307 IH 10	**	HOUSTON	TX	LTANKS
77094	S107635220	RN100862572	BARKER PLANT	1918 BAKER ROAD		HOUSTON	TX	ENFORCEMENT, AIRS
77094	A100214556	0075526	CITIGROUP	330 BARKER CYPRESS RD		HOUSTON	TX	AST
77094	S107000832		BILBO RD. IN MAURICEVILLE, TX, COMPRE	BILBO RD. IN MAURICEVILLE, TX, COMPRE	**	HOUSTON	TX	SPILLS
77094	1008919754	110022911027	HARRIS CO MUD 469 WWTF	1600FT SE CARPENTERS BAYOU	**	HOUSTON	TX	FINDS
77094	2002630622		15415 CATY FREE WAY	15415 CATY FREE WAY	**	VENICE	LA	ERNS
77094	S107018517		FRIEDE GOLDMAN SOUTH SHIP YARD, S/	FRIEDE GOLDMAN SOUTH SHIP YARD, S/		HOUSTON	TX	SPILLS
77094	U001262875	0029299	CHEVRON 154469	14803 KATY FWY		HOUSTON	TX	UST, LTANKS
77094	S104855793		MOTIVA ENTERPRISE	14811 KATY FREEWAY		HOUSTON	TX	Ind. Haz Waste
77094	U003566902	0023082	TEXACO	14811 KATY FWY		HOUSTON	TX	UST, LTANKS
77094	2001561597		15145 KATY FREEWAY	15145 KATY FREEWAY		HOUSTON	TX	ERNS
77094	99613315		15415 KATY FREEWAY	15415 KATY FREEWAY		HOUSTON	TX	ERNS
77094	A100290173	0077874	MOMENTUM BMW WEST	15685 KATY FWY		HOUSTON	TX	AST
77094	1000200274	110005074221	MOHEAT INCORPORATED	15915 KATY FWY STE 170		HOUSTON	TX	RCRAInfo-SQG, FINDS
77094	S102746858		MOHEAT	15915 KATY FWY STE 170		HOUSTON	TX	Ind. Haz Waste
77094	A100298053		JOHN EAGLE ACURA	16015 KATY FWY		HOUSTON	TX	AST
77094	U003567247	0043633	HERTZ EQUIPMENT RENTAL 9415	16825 KATY FWY		HOUSTON	TX	AST, UST
77094	S104854849		CROWN JEEP EAGLE	16835 KATY FREEWAY		HOUSTON	TX	Ind. Haz Waste
77094	1000295455	110005085807	LEHMAN CHRYSLER PLYMOUTH	16835 KATY FWY		HOUSTON	TX	RCRAInfo-SQG, FINDS, UST
77094	U001277220	0045660	CROWN AMC JEEP RENAULT	17105 KATY FWY		HOUSTON	TX	UST
77094	S102754193		CROWN AMC JEEP RENAULT	17105 KATY FWY		HOUSTON	TX	Ind. Haz Waste
77094	1000469891	110005076764	CROWN AMC JEEP RENAULT INC	17105 KATY FWY		HOUSTON	TX	RCRAInfo-SQG, FINDS
77094	S104958221	0023987	AIS CRANETEX	17111 KATY FWY		HOUSTON	TX	LTANKS
77094	U003841778	0023987	SUNSTATE EQUIPMENT	17111 KATY FWY		HOUSTON	TX	UST
77094	U003422375	0023987	SUNSTATE EQUIPMENT	17111 KATY FWY		HOUSTON	TX	AST
77094	A100205394	0075130	WEST HOUSTON VOLKSWAGON	17113 KATY FRWY		HOUSTON	TX	AST

EDR ZIP Code Scan Report

ZIP	EDR-ID	Facility ID	Name	Address	Map/Dir/Dist	City	State	Databases
77094	S105169167		HARRIS COUNTY VEHICLE MAINTENANCE	17423 KATY FRWY		HOUSTON	TX	Ind. Haz Waste
77094	1000877071	110005013822	HARRIS COUNTY VEHICLE MAINTENANCE	17423 KATY FRWY		HOUSTON	TX	RCRAInfo-SQG, FINDS
77094	1007466041	110017718040	UNIVERSAL FOREST PRODUCTS	18602 KATY FREEWAY		HOUSTON	TX	FINDS
77094	A100123032	0053282	BIG TIN BARN	18602 KATY FWY		HOUSTON	TX	AST
77094	U003409082	0059033	WEST PARK MUD - WATER PLANT	19310 KATY FRWY		HOUSTON	TX	UST, LTANKS
77094	1009319045	110024446802	TARGET STORE 0907	19955 KATY FREEWAY		HOUSTON	TX	FINDS
77094	1009218685	TXR000067918	TARGET STORE 0907	19955 KATY FREEWAY		HOUSTON	TX	RCRAInfo-SQG
77094	U001542664	0064849	SHELL	19999 KATY FWY		HOUSTON	TX	UST
77094	S108108863		ELITE DAY CLEANER	18018 KINGSLAND BLVD		HOUSTON	TX	DRYCLEANERS
77094	U003201816	0070284	CONOCO FOOD MART	18018 KINGSLAND BLVD		HOUSTON	TX	UST
77094	S108108864		KLEAN KLEANERS	19901 KINGSLAND BLVD		HOUSTON	TX	DRYCLEANERS
77094	1005497712	110006683650	WEST HOUSTON AIRPORT CORP.	LAKESIDE AP/18000 GROESCHKE		HOUSTON	TX	FINDS
77094	2003707674		9 MILE POINT PLANT	9 MILE POINT PLANT	**	WESTWEGO	LA	ERNS
77094	2004741813		9 MILE POINT PLANT	9 MILE POINT PLANT	**	WESTWEGO	LA	ERNS
77094	2005630424		9 MILE POINT PLANT	9 MILE POINT PLANT	**	WESTWEGO	LA	ERNS
77094	1007845906	110020147777	WALLER COUNTY MUD WWTP	550 S OF IH10 & 2200 E OF	**	HOUSTON	TX	FINDS
77094	2002616425		5450 RIVER RD	5450 RIVER RD		AVONDALE	LA	ERNS
77094	1006766636	110013349821	MEMORIAL MUNICIPAL UTILITY DIS	14 MI S FRY RD/HWY 10	**	HOUSTON	TX	FINDS
77094	S106997072		TENNECO NATURAL GAS LIQUIDS PEARC	TENNECO NATURAL GAS LIQUIDS PEARC		HOUSTON	TX	SPILLS
77094	96476667		TEXAS DRYDOCK SOUTH	TEXAS DRYDOCK SOUTH	**	SABINE PASS	TX	ERNS

GOVERNMENT RECORDS SEARCHED / DATA CURRENCY TRACKING

To maintain currency of the following federal and state databases, EDR contacts the appropriate governmental agency on a monthly or quarterly basis, as required.

Number of Days to Update: Provides confirmation that EDR is reporting records that have been updated within 90 days from the date the government agency made the information available to the public.

FEDERAL RECORDS

NPL: National Priority List

National Priorities List (Superfund). The NPL is a subset of CERCLIS and identifies over 1,200 sites for priority cleanup under the Superfund Program. NPL sites may encompass relatively large areas. As such, EDR provides polygon coverage for over 1,000 NPL site boundaries produced by EPA's Environmental Photographic Interpretation Center (EPIC) and regional EPA offices.

Date of Government Version: 09/27/2006	Source: EPA
Date Data Arrived at EDR: 11/01/2006	Telephone: N/A
Date Made Active in Reports: 11/22/2006	Last EDR Contact: 01/31/2007
Number of Days to Update: 21	Next Scheduled EDR Contact: 04/30/2007
	Data Release Frequency: Quarterly

NPL Site Boundaries

Sources:

EPA's Environmental Photographic Interpretation Center (EPIC)
Telephone: 202-564-7333

EPA Region 1
Telephone 617-918-1143

EPA Region 6
Telephone: 214-655-6659

EPA Region 3
Telephone 215-814-5418

EPA Region 7
Telephone: 913-551-7247

EPA Region 4
Telephone 404-562-8033

EPA Region 8
Telephone: 303-312-6774

EPA Region 5
Telephone 312-886-6686

EPA Region 9
Telephone: 415-947-4246

EPA Region 10
Telephone 206-553-8665

Proposed NPL: Proposed National Priority List Sites

A site that has been proposed for listing on the National Priorities List through the issuance of a proposed rule in the Federal Register. EPA then accepts public comments on the site, responds to the comments, and places on the NPL those sites that continue to meet the requirements for listing.

Date of Government Version: 09/27/2006	Source: EPA
Date Data Arrived at EDR: 11/01/2006	Telephone: N/A
Date Made Active in Reports: 11/22/2006	Last EDR Contact: 11/01/2006
Number of Days to Update: 21	Next Scheduled EDR Contact: 01/29/2007
	Data Release Frequency: Quarterly

DELISTED NPL: National Priority List Deletions

The National Oil and Hazardous Substances Pollution Contingency Plan (NCP) establishes the criteria that the EPA uses to delete sites from the NPL. In accordance with 40 CFR 300.425.(e), sites may be deleted from the NPL where no further response is appropriate.

Date of Government Version: 09/27/2006	Source: EPA
Date Data Arrived at EDR: 11/01/2006	Telephone: N/A
Date Made Active in Reports: 11/22/2006	Last EDR Contact: 01/31/2007
Number of Days to Update: 21	Next Scheduled EDR Contact: 04/30/2007
	Data Release Frequency: Quarterly

GOVERNMENT RECORDS SEARCHED / DATA CURRENCY TRACKING

NPL RECOVERY: Federal Superfund Liens

Federal Superfund Liens. Under the authority granted the USEPA by CERCLA of 1980, the USEPA has the authority to file liens against real property in order to recover remedial action expenditures or when the property owner received notification of potential liability. USEPA compiles a listing of filed notices of Superfund Liens.

Date of Government Version: 10/15/1991	Source: EPA
Date Data Arrived at EDR: 02/02/1994	Telephone: 202-564-4267
Date Made Active in Reports: 03/30/1994	Last EDR Contact: 11/17/2006
Number of Days to Update: 56	Next Scheduled EDR Contact: 02/19/2007
	Data Release Frequency: No Update Planned

CERCLIS: Comprehensive Environmental Response, Compensation, and Liability Information System

CERCLIS contains data on potentially hazardous waste sites that have been reported to the USEPA by states, municipalities, private companies and private persons, pursuant to Section 103 of the Comprehensive Environmental Response, Compensation, and Liability Act (CERCLA). CERCLIS contains sites which are either proposed to or on the National Priorities List (NPL) and sites which are in the screening and assessment phase for possible inclusion on the NPL.

Date of Government Version: 11/28/2006	Source: EPA
Date Data Arrived at EDR: 12/19/2006	Telephone: 703-603-8960
Date Made Active in Reports: 01/29/2007	Last EDR Contact: 12/19/2006
Number of Days to Update: 41	Next Scheduled EDR Contact: 03/19/2007
	Data Release Frequency: Quarterly

CERCLIS-NFRAP: CERCLIS No Further Remedial Action Planned

Archived sites are sites that have been removed and archived from the inventory of CERCLIS sites. Archived status indicates that, to the best of EPA's knowledge, assessment at a site has been completed and that EPA has determined no further steps will be taken to list this site on the National Priorities List (NPL), unless information indicates this decision was not appropriate or other considerations require a recommendation for listing at a later time. This decision does not necessarily mean that there is no hazard associated with a given site; it only means that, based upon available information, the location is not judged to be a potential NPL site.

Date of Government Version: 10/10/2006	Source: EPA
Date Data Arrived at EDR: 10/25/2006	Telephone: 703-603-8960
Date Made Active in Reports: 11/22/2006	Last EDR Contact: 12/18/2006
Number of Days to Update: 28	Next Scheduled EDR Contact: 03/19/2007
	Data Release Frequency: Quarterly

CORRACTS: Corrective Action Report

CORRACTS identifies hazardous waste handlers with RCRA corrective action activity.

Date of Government Version: 09/27/2006	Source: EPA
Date Data Arrived at EDR: 10/11/2006	Telephone: 800-424-9346
Date Made Active in Reports: 12/13/2006	Last EDR Contact: 12/04/2006
Number of Days to Update: 63	Next Scheduled EDR Contact: 03/05/2007
	Data Release Frequency: Quarterly

RCRA: Resource Conservation and Recovery Act Information

GOVERNMENT RECORDS SEARCHED / DATA CURRENCY TRACKING

RCRAInfo is EPA's comprehensive information system, providing access to data supporting the Resource Conservation and Recovery Act (RCRA) of 1976 and the Hazardous and Solid Waste Amendments (HSWA) of 1984. RCRAInfo replaces the data recording and reporting abilities of the Resource Conservation and Recovery Information System (RCRIS). The database includes selective information on sites which generate, transport, store, treat and/or dispose of hazardous waste as defined by the Resource Conservation and Recovery Act (RCRA). Conditionally exempt small quantity generators (CESQGs) generate less than 100 kg of hazardous waste, or less than 1 kg of acutely hazardous waste per month. Small quantity generators (SQGs) generate between 100 kg and 1,000 kg of hazardous waste per month. Large quantity generators (LQGs) generate over 1,000 kilograms (kg) of hazardous waste, or over 1 kg of acutely hazardous waste per month. Transporters are individuals or entities that move hazardous waste from the generator off-site to a facility that can recycle, treat, store, or dispose of the waste. TSDFs treat, store, or dispose of the waste.

Date of Government Version: 06/13/2006	Source: EPA
Date Data Arrived at EDR: 06/28/2006	Telephone: 800-424-9346
Date Made Active in Reports: 08/23/2006	Last EDR Contact: 01/10/2007
Number of Days to Update: 56	Next Scheduled EDR Contact: 02/19/2007
	Data Release Frequency: Quarterly

ERNS: Emergency Response Notification System

Emergency Response Notification System. ERNS records and stores information on reported releases of oil and hazardous substances.

Date of Government Version: 12/31/2005	Source: National Response Center, United States Coast Guard
Date Data Arrived at EDR: 01/12/2006	Telephone: 202-260-2342
Date Made Active in Reports: 02/21/2006	Last EDR Contact: 01/24/2007
Number of Days to Update: 40	Next Scheduled EDR Contact: 04/23/2007
	Data Release Frequency: Annually

HMIRS: Hazardous Materials Information Reporting System

Hazardous Materials Incident Report System. HMIRS contains hazardous material spill incidents reported to DOT.

Date of Government Version: 08/01/2006	Source: U.S. Department of Transportation
Date Data Arrived at EDR: 10/18/2006	Telephone: 202-366-4555
Date Made Active in Reports: 11/22/2006	Last EDR Contact: 01/17/2007
Number of Days to Update: 35	Next Scheduled EDR Contact: 04/16/2007
	Data Release Frequency: Annually

US ENG CONTROLS: Engineering Controls Sites List

A listing of sites with engineering controls in place. Engineering controls include various forms of caps, building foundations, liners, and treatment methods to create pathway elimination for regulated substances to enter environmental media or effect human health.

Date of Government Version: 10/18/2006	Source: Environmental Protection Agency
Date Data Arrived at EDR: 12/14/2006	Telephone: 703-603-8905
Date Made Active in Reports: 01/11/2007	Last EDR Contact: 01/02/2007
Number of Days to Update: 28	Next Scheduled EDR Contact: 04/02/2007
	Data Release Frequency: Varies

US INST CONTROL: Sites with Institutional Controls

A listing of sites with institutional controls in place. Institutional controls include administrative measures, such as groundwater use restrictions, construction restrictions, property use restrictions, and post remediation care requirements intended to prevent exposure to contaminants remaining on site. Deed restrictions are generally required as part of the institutional controls.

Date of Government Version: 10/18/2006	Source: Environmental Protection Agency
Date Data Arrived at EDR: 12/14/2006	Telephone: 703-603-8905
Date Made Active in Reports: 01/11/2007	Last EDR Contact: 01/02/2007
Number of Days to Update: 28	Next Scheduled EDR Contact: 04/02/2007
	Data Release Frequency: Varies

GOVERNMENT RECORDS SEARCHED / DATA CURRENCY TRACKING

DOD: Department of Defense Sites

This data set consists of federally owned or administered lands, administered by the Department of Defense, that have any area equal to or greater than 640 acres of the United States, Puerto Rico, and the U.S. Virgin Islands.

Date of Government Version: 12/31/2005	Source: USGS
Date Data Arrived at EDR: 11/10/2006	Telephone: 703-692-8801
Date Made Active in Reports: 01/11/2007	Last EDR Contact: 02/08/2007
Number of Days to Update: 62	Next Scheduled EDR Contact: 05/07/2007
	Data Release Frequency: Semi-Annually

FUDS: Formerly Used Defense Sites

The listing includes locations of Formerly Used Defense Sites properties where the US Army Corps of Engineers is actively working or will take necessary cleanup actions.

Date of Government Version: 12/31/2005	Source: U.S. Army Corps of Engineers
Date Data Arrived at EDR: 09/20/2006	Telephone: 202-528-4285
Date Made Active in Reports: 11/22/2006	Last EDR Contact: 01/02/2007
Number of Days to Update: 63	Next Scheduled EDR Contact: 04/02/2007
	Data Release Frequency: Varies

US BROWNFIELDS: A Listing of Brownfields Sites

Included in the listing are brownfields properties addresses by Cooperative Agreement Recipients and brownfields properties addressed by Targeted Brownfields Assessments. Targeted Brownfields Assessments-EPA's Targeted Brownfields Assessments (TBA) program is designed to help states, tribes, and municipalities--especially those without EPA Brownfields Assessment Demonstration Pilots--minimize the uncertainties of contamination often associated with brownfields. Under the TBA program, EPA provides funding and/or technical assistance for environmental assessments at brownfields sites throughout the country. Targeted Brownfields Assessments supplement and work with other efforts under EPA's Brownfields Initiative to promote cleanup and redevelopment of brownfields. Cooperative Agreement Recipients--States, political subdivisions, territories, and Indian tribes become Brownfields Cleanup Revolving Loan Fund (BCRLF) cooperative agreement recipients when they enter into BCRLF cooperative agreements with the U.S. EPA. EPA selects BCRLF cooperative agreement recipients based on a proposal and application process. BCRLF cooperative agreement recipients must use EPA funds provided through BCRLF cooperative agreement for specified brownfields-related cleanup activities.

Date of Government Version: 10/17/2006	Source: Environmental Protection Agency
Date Data Arrived at EDR: 10/20/2006	Telephone: 202-566-2777
Date Made Active in Reports: 12/13/2006	Last EDR Contact: 12/11/2006
Number of Days to Update: 54	Next Scheduled EDR Contact: 03/12/2007
	Data Release Frequency: Semi-Annually

CONSENT: Superfund (CERCLA) Consent Decrees

Major legal settlements that establish responsibility and standards for cleanup at NPL (Superfund) sites. Released periodically by United States District Courts after settlement by parties to litigation matters.

Date of Government Version: 12/14/2004	Source: Department of Justice, Consent Decree Library
Date Data Arrived at EDR: 02/15/2005	Telephone: Varies
Date Made Active in Reports: 04/25/2005	Last EDR Contact: 02/06/2007
Number of Days to Update: 69	Next Scheduled EDR Contact: 04/23/2007
	Data Release Frequency: Varies

ROD: Records Of Decision

Record of Decision. ROD documents mandate a permanent remedy at an NPL (Superfund) site containing technical and health information to aid in the cleanup.

Date of Government Version: 10/07/2006	Source: EPA
Date Data Arrived at EDR: 10/13/2006	Telephone: 703-416-0223
Date Made Active in Reports: 12/13/2006	Last EDR Contact: 01/22/2007
Number of Days to Update: 61	Next Scheduled EDR Contact: 04/02/2007
	Data Release Frequency: Annually

GOVERNMENT RECORDS SEARCHED / DATA CURRENCY TRACKING

UMTRA: Uranium Mill Tailings Sites

Uranium ore was mined by private companies for federal government use in national defense programs. When the mills shut down, large piles of the sand-like material (mill tailings) remain after uranium has been extracted from the ore. Levels of human exposure to radioactive materials from the piles are low; however, in some cases tailings were used as construction materials before the potential health hazards of the tailings were recognized.

Date of Government Version: 12/31/2005	Source: Department of Energy
Date Data Arrived at EDR: 11/08/2006	Telephone: 505-845-0011
Date Made Active in Reports: 01/29/2007	Last EDR Contact: 12/18/2006
Number of Days to Update: 82	Next Scheduled EDR Contact: 03/19/2007
	Data Release Frequency: Varies

ODI: Open Dump Inventory

An open dump is defined as a disposal facility that does not comply with one or more of the Part 257 or Part 258 Subtitle D Criteria.

Date of Government Version: 06/30/1985	Source: Environmental Protection Agency
Date Data Arrived at EDR: 08/09/2004	Telephone: 800-424-9346
Date Made Active in Reports: 09/17/2004	Last EDR Contact: 06/09/2004
Number of Days to Update: 39	Next Scheduled EDR Contact: N/A
	Data Release Frequency: No Update Planned

TRIS: Toxic Chemical Release Inventory System

Toxic Release Inventory System. TRIS identifies facilities which release toxic chemicals to the air, water and land in reportable quantities under SARA Title III Section 313.

Date of Government Version: 12/31/2004	Source: EPA
Date Data Arrived at EDR: 06/22/2006	Telephone: 202-566-0250
Date Made Active in Reports: 08/23/2006	Last EDR Contact: 12/19/2006
Number of Days to Update: 62	Next Scheduled EDR Contact: 03/19/2007
	Data Release Frequency: Annually

TSCA: Toxic Substances Control Act

Toxic Substances Control Act. TSCA identifies manufacturers and importers of chemical substances included on the TSCA Chemical Substance Inventory list. It includes data on the production volume of these substances by plant site.

Date of Government Version: 12/31/2002	Source: EPA
Date Data Arrived at EDR: 04/14/2006	Telephone: 202-260-5521
Date Made Active in Reports: 05/30/2006	Last EDR Contact: 01/15/2007
Number of Days to Update: 46	Next Scheduled EDR Contact: 04/16/2007
	Data Release Frequency: Every 4 Years

FTTS: FIFRA/ TSCA Tracking System - FIFRA (Federal Insecticide, Fungicide, & Rodenticide Act)/TSCA (Toxic Substances Control Act)

FTTS tracks administrative cases and pesticide enforcement actions and compliance activities related to FIFRA, TSCA and EPCRA (Emergency Planning and Community Right-to-Know Act). To maintain currency, EDR contacts the Agency on a quarterly basis.

Date of Government Version: 10/19/2006	Source: EPA/Office of Prevention, Pesticides and Toxic Substances
Date Data Arrived at EDR: 10/27/2006	Telephone: 202-566-1667
Date Made Active in Reports: 11/22/2006	Last EDR Contact: 12/18/2006
Number of Days to Update: 26	Next Scheduled EDR Contact: 03/19/2007
	Data Release Frequency: Quarterly

FTTS INSP: FIFRA/ TSCA Tracking System - FIFRA (Federal Insecticide, Fungicide, & Rodenticide Act)/TSCA (Toxic Substances Control Act)

Date of Government Version: 10/19/2006	Source: EPA
Date Data Arrived at EDR: 10/27/2006	Telephone: 202-566-1667
Date Made Active in Reports: 11/22/2006	Last EDR Contact: 12/18/2006
Number of Days to Update: 26	Next Scheduled EDR Contact: 03/19/2007
	Data Release Frequency: Quarterly

GOVERNMENT RECORDS SEARCHED / DATA CURRENCY TRACKING

SSTS: Section 7 Tracking Systems

Section 7 of the Federal Insecticide, Fungicide and Rodenticide Act, as amended (92 Stat. 829) requires all registered pesticide-producing establishments to submit a report to the Environmental Protection Agency by March 1st each year. Each establishment must report the types and amounts of pesticides, active ingredients and devices being produced, and those having been produced and sold or distributed in the past year.

Date of Government Version: 12/31/2004	Source: EPA
Date Data Arrived at EDR: 05/11/2006	Telephone: 202-564-4203
Date Made Active in Reports: 05/22/2006	Last EDR Contact: 01/29/2007
Number of Days to Update: 11	Next Scheduled EDR Contact: 04/16/2007
	Data Release Frequency: Annually

ICIS: Integrated Compliance Information System

The Integrated Compliance Information System (ICIS) supports the information needs of the national enforcement and compliance program as well as the unique needs of the National Pollutant Discharge Elimination System (NPDES) program.

Date of Government Version: 02/13/2006	Source: Environmental Protection Agency
Date Data Arrived at EDR: 04/21/2006	Telephone: 202-564-5088
Date Made Active in Reports: 05/11/2006	Last EDR Contact: 01/15/2007
Number of Days to Update: 20	Next Scheduled EDR Contact: 04/16/2007
	Data Release Frequency: Quarterly

RADINFO: Radiation Information Database

The Radiation Information Database (RADINFO) contains information about facilities that are regulated by U.S. Environmental Protection Agency (EPA) regulations for radiation and radioactivity.

Date of Government Version: 11/03/2006	Source: Environmental Protection Agency
Date Data Arrived at EDR: 11/03/2006	Telephone: 202-343-9775
Date Made Active in Reports: 01/11/2007	Last EDR Contact: 01/31/2007
Number of Days to Update: 69	Next Scheduled EDR Contact: 04/30/2007
	Data Release Frequency: Quarterly

CDL: Clandestine Drug Labs

A listing of clandestine drug lab locations. The U.S. Department of Justice ("the Department") provides this web site as a public service. It contains addresses of some locations where law enforcement agencies reported they found chemicals or other items that indicated the presence of either clandestine drug laboratories or dumpsites. In most cases, the source of the entries is not the Department, and the Department has not verified the entry and does not guarantee its accuracy. Members of the public must verify the accuracy of all entries by, for example, contacting local law enforcement and local health departments.

Date of Government Version: 12/01/2006	Source: Drug Enforcement Administration
Date Data Arrived at EDR: 01/08/2007	Telephone: 202-307-1000
Date Made Active in Reports: 01/11/2007	Last EDR Contact: 01/08/2007
Number of Days to Update: 3	Next Scheduled EDR Contact: 03/26/2007
	Data Release Frequency: Quarterly

LUCIS: Land Use Control Information System

LUCIS contains records of land use control information pertaining to the former Navy Base Realignment and Closure properties.

Date of Government Version: 12/09/2005	Source: Department of the Navy
Date Data Arrived at EDR: 12/11/2006	Telephone: 843-820-7326
Date Made Active in Reports: 01/11/2007	Last EDR Contact: 12/11/2006
Number of Days to Update: 31	Next Scheduled EDR Contact: 03/12/2007
	Data Release Frequency: Varies

PADS: PCB Activity Database System

PCB Activity Database. PADS identifies generators, transporters, commercial storers and/or brokers and disposers of PCB's who are required to notify the EPA of such activities.

GOVERNMENT RECORDS SEARCHED / DATA CURRENCY TRACKING

Date of Government Version: 10/17/2006
Date Data Arrived at EDR: 11/29/2006
Date Made Active in Reports: 01/11/2007
Number of Days to Update: 43

Source: EPA
Telephone: 202-566-0500
Last EDR Contact: 02/09/2007
Next Scheduled EDR Contact: 05/07/2007
Data Release Frequency: Annually

MLTS: Material Licensing Tracking System

MLTS is maintained by the Nuclear Regulatory Commission and contains a list of approximately 8,100 sites which possess or use radioactive materials and which are subject to NRC licensing requirements. To maintain currency, EDR contacts the Agency on a quarterly basis.

Date of Government Version: 10/19/2006
Date Data Arrived at EDR: 10/31/2006
Date Made Active in Reports: 12/13/2006
Number of Days to Update: 43

Source: Nuclear Regulatory Commission
Telephone: 301-415-7169
Last EDR Contact: 01/02/2007
Next Scheduled EDR Contact: 04/02/2007
Data Release Frequency: Quarterly

MINES: Mines Master Index File

Contains all mine identification numbers issued for mines active or opened since 1971. The data also includes violation information.

Date of Government Version: 11/15/2006
Date Data Arrived at EDR: 12/28/2006
Date Made Active in Reports: 01/29/2007
Number of Days to Update: 32

Source: Department of Labor, Mine Safety and Health Administration
Telephone: 303-231-5959
Last EDR Contact: 12/28/2006
Next Scheduled EDR Contact: 03/26/2007
Data Release Frequency: Semi-Annually

FINDS: Facility Index System/Facility Registry System

Facility Index System. FINDS contains both facility information and 'pointers' to other sources that contain more detail. EDR includes the following FINDS databases in this report: PCS (Permit Compliance System), AIRS (Aerometric Information Retrieval System), DOCKET (Enforcement Docket used to manage and track information on civil judicial enforcement cases for all environmental statutes), FURS (Federal Underground Injection Control), C-DOCKET (Criminal Docket System used to track criminal enforcement actions for all environmental statutes), FFIS (Federal Facilities Information System), STATE (State Environmental Laws and Statutes), and PADS (PCB Activity Data System).

Date of Government Version: 10/11/2006
Date Data Arrived at EDR: 10/18/2006
Date Made Active in Reports: 12/13/2006
Number of Days to Update: 56

Source: EPA
Telephone: N/A
Last EDR Contact: 01/02/2007
Next Scheduled EDR Contact: 04/02/2007
Data Release Frequency: Quarterly

RAATS: RCRA Administrative Action Tracking System

RCRA Administration Action Tracking System. RAATS contains records based on enforcement actions issued under RCRA pertaining to major violators and includes administrative and civil actions brought by the EPA. For administration actions after September 30, 1995, data entry in the RAATS database was discontinued. EPA will retain a copy of the database for historical records. It was necessary to terminate RAATS because a decrease in agency resources made it impossible to continue to update the information contained in the database.

Date of Government Version: 04/17/1995
Date Data Arrived at EDR: 07/03/1995
Date Made Active in Reports: 08/07/1995
Number of Days to Update: 35

Source: EPA
Telephone: 202-564-4104
Last EDR Contact: 12/04/2006
Next Scheduled EDR Contact: 03/05/2007
Data Release Frequency: No Update Planned

BRS: Biennial Reporting System

The Biennial Reporting System is a national system administered by the EPA that collects data on the generation and management of hazardous waste. BRS captures detailed data from two groups: Large Quantity Generators (LQG) and Treatment, Storage, and Disposal Facilities.

GOVERNMENT RECORDS SEARCHED / DATA CURRENCY TRACKING

Date of Government Version: 12/31/2003
Date Data Arrived at EDR: 06/17/2005
Date Made Active in Reports: 08/04/2005
Number of Days to Update: 48

Source: EPA/NTIS
Telephone: 800-424-9346
Last EDR Contact: 02/08/2007
Next Scheduled EDR Contact: 03/12/2007
Data Release Frequency: Biennially

STATE AND LOCAL RECORDS

SHWS: State Superfund Registry

State Hazardous Waste Sites. State hazardous waste site records are the states' equivalent to CERCLIS. These sites may or may not already be listed on the federal CERCLIS list. Priority sites planned for cleanup using state funds (state equivalent of Superfund) are identified along with sites where cleanup will be paid for by potentially responsible parties. Available information varies by state.

Date of Government Version: 09/29/2006
Date Data Arrived at EDR: 11/20/2006
Date Made Active in Reports: 12/20/2006
Number of Days to Update: 30

Source: Texas Commission on Environmental Quality
Telephone: 512-239-5680
Last EDR Contact: 01/25/2007
Next Scheduled EDR Contact: 04/09/2007
Data Release Frequency: Semi-Annually

IOP: Innocent Owner/Operator Program

Contains information on all sites that are in the IOP. An IOP is an innocent owner or operator whose property is contaminated as a result of a release or migration of contaminants from a source or sources not located on the property, and they did not cause or contribute to the source or sources of contamination.

Date of Government Version: 09/30/2006
Date Data Arrived at EDR: 11/07/2006
Date Made Active in Reports: 12/20/2006
Number of Days to Update: 43

Source: Texas Commission on Environmental Quality
Telephone: 512-239-5894
Last EDR Contact: 01/30/2007
Next Scheduled EDR Contact: 04/30/2007
Data Release Frequency: Quarterly

SWF/LF: Permitted Solid Waste Facilities

Solid Waste Facilities/Landfill Sites. SWF/LF type records typically contain an inventory of solid waste disposal facilities or landfills in a particular state. Depending on the state, these may be active or inactive facilities or open dumps that failed to meet RCRA Subtitle D Section 4004 criteria for solid waste landfills or disposal sites.

Date of Government Version: 12/13/2006
Date Data Arrived at EDR: 12/15/2006
Date Made Active in Reports: 01/23/2007
Number of Days to Update: 39

Source: Texas Commission on Environmental Quality
Telephone: 512-239-6706
Last EDR Contact: 11/20/2006
Next Scheduled EDR Contact: 02/19/2007
Data Release Frequency: Quarterly

CLI: Closed Landfill Inventory

Closed and abandoned landfills (permitted as well as unauthorized) across the state of Texas.

Date of Government Version: 08/30/1999
Date Data Arrived at EDR: 09/28/2000
Date Made Active in Reports: 10/30/2000
Number of Days to Update: 32

Source: Texas Commission on Environmental Quality
Telephone: 512-239-6016
Last EDR Contact: 01/29/2007
Next Scheduled EDR Contact: 04/30/2007
Data Release Frequency: Varies

WASTEMGT: Commercial Hazardous & Solid Waste Management Facilities

This list contains commercial recycling facilities and facilities permitted or authorized (interim status) by the Texas Natural Resource Conservation Commission.

Date of Government Version: 11/01/2003
Date Data Arrived at EDR: 02/17/2004
Date Made Active in Reports: 03/04/2004
Number of Days to Update: 16

Source: Texas Commission on Environmental Quality
Telephone: 512-239-2920
Last EDR Contact: 01/31/2007
Next Scheduled EDR Contact: 04/30/2007
Data Release Frequency: Varies

GOVERNMENT RECORDS SEARCHED / DATA CURRENCY TRACKING

LTANKS: Leaking Petroleum Storage Tank Database

An inventory of reported leaking petroleum storage tank incidents. Not all states maintain these records, and the information stored varies by state.

Date of Government Version: 11/16/2006
Date Data Arrived at EDR: 11/27/2006
Date Made Active in Reports: 12/20/2006
Number of Days to Update: 23

Source: Texas Commission on Environmental Quality
Telephone: 512-239-2200
Last EDR Contact: 01/22/2007
Next Scheduled EDR Contact: 04/23/2007
Data Release Frequency: Quarterly

UST: Petroleum Storage Tank Database

Registered Underground Storage Tanks. UST's are regulated under Subtitle I of the Resource Conservation and Recovery Act (RCRA) and must be registered with the state department responsible for administering the UST program. Available information varies by state program.

Date of Government Version: 11/16/2006
Date Data Arrived at EDR: 11/27/2006
Date Made Active in Reports: 01/09/2007
Number of Days to Update: 43

Source: Texas Commission on Environmental Quality
Telephone: 512-239-2160
Last EDR Contact: 01/22/2007
Next Scheduled EDR Contact: 04/23/2007
Data Release Frequency: Quarterly

AST: Petroleum Storage Tank Database

Registered Aboveground Storage Tanks.

Date of Government Version: 11/16/2006
Date Data Arrived at EDR: 11/27/2006
Date Made Active in Reports: 01/09/2007
Number of Days to Update: 43

Source: Texas Commission on Environmental Quality
Telephone: 512-239-2160
Last EDR Contact: 01/22/2007
Next Scheduled EDR Contact: 04/23/2007
Data Release Frequency: Quarterly

LIENS: Environmental Liens Listing

The listing covers TCEQ liens placed against either State Superfund sites or Federal Superfund sites to recover cost incurred by TCEQ.

Date of Government Version: 12/19/2006
Date Data Arrived at EDR: 12/19/2006
Date Made Active in Reports: 01/23/2007
Number of Days to Update: 35

Source: Texas Commission on Environmental Quality
Telephone: 512-239-2209
Last EDR Contact: 12/18/2006
Next Scheduled EDR Contact: 03/19/2007
Data Release Frequency: Varies

DEL SHWS: Deleted Superfund Registry Sites

Sites have been deleted from the state Superfund registry in accordance with the Act, ?361.189

Date of Government Version: 09/29/2006
Date Data Arrived at EDR: 11/20/2006
Date Made Active in Reports: 12/20/2006
Number of Days to Update: 30

Source: Texas Commission on Environmental Quality
Telephone: 512-239-0666
Last EDR Contact: 01/10/2007
Next Scheduled EDR Contact: 04/09/2007
Data Release Frequency: Quarterly

SPILLS: Spills Database

Date of Government Version: 12/27/2006
Date Data Arrived at EDR: 12/27/2006
Date Made Active in Reports: 01/23/2007
Number of Days to Update: 27

Source: Texas Commission on Environmental Quality
Telephone: 512-239-0983
Last EDR Contact: 12/18/2006
Next Scheduled EDR Contact: 03/19/2007
Data Release Frequency: Quarterly

AUL: Sites with Controls

Activity and use limitations include both engineering controls and institutional controls.

GOVERNMENT RECORDS SEARCHED / DATA CURRENCY TRACKING

Date of Government Version: 10/20/2006
Date Data Arrived at EDR: 11/01/2006
Date Made Active in Reports: 12/20/2006
Number of Days to Update: 49

Source: Texas Commission on Environmental Quality
Telephone: 512-239-5891
Last EDR Contact: 01/30/2007
Next Scheduled EDR Contact: 04/30/2007
Data Release Frequency: Varies

VCP: Voluntary Cleanup Program Database

The Texas Voluntary Cleanup Program was established to provide administrative, technical, and legal incentives to encourage the cleanup of contaminated sites in Texas.

Date of Government Version: 10/20/2006
Date Data Arrived at EDR: 11/01/2006
Date Made Active in Reports: 12/20/2006
Number of Days to Update: 49

Source: Texas Commission on Environmental Quality
Telephone: 512-239-5891
Last EDR Contact: 01/30/2007
Next Scheduled EDR Contact: 04/30/2007
Data Release Frequency: Quarterly

VCP: Voluntary Cleanup Program Sites

The Voluntary Cleanup Program (RRC-VCP) provides an incentive to remediate Oil & Gas related pollution by participants as long as they did not cause or contribute to the contamination. Applicants to the program receive a release of liability to the state in exchange for a successful cleanup.

Date of Government Version: 09/19/2006
Date Data Arrived at EDR: 11/01/2006
Date Made Active in Reports: 12/20/2006
Number of Days to Update: 49

Source: Railroad Commission of Texas
Telephone: 512-463-6969
Last EDR Contact: 01/30/2007
Next Scheduled EDR Contact: 04/30/2007
Data Release Frequency: Varies

DRYCLEANERS: Drycleaner Registration Database Listing

A listing of drycleaning facilities.

Date of Government Version: 10/04/2006
Date Data Arrived at EDR: 10/05/2006
Date Made Active in Reports: 10/31/2006
Number of Days to Update: 26

Source: Texas Commission on Environmental Quality
Telephone: 512-239-2160
Last EDR Contact: 01/02/2007
Next Scheduled EDR Contact: 04/02/2007
Data Release Frequency: Varies

BROWNFIELDS: Brownfields Site Assessments

Brownfield site assessments that are being cleaned under EPA grant monies.

Date of Government Version: 08/29/2006
Date Data Arrived at EDR: 11/01/2006
Date Made Active in Reports: 12/20/2006
Number of Days to Update: 49

Source: TCEQ
Telephone: 512-239-5872
Last EDR Contact: 01/30/2007
Next Scheduled EDR Contact: 04/30/2007
Data Release Frequency: Semi-Annually

ENFORCEMENT: Notice of Violations Listing

A listing of permit violations.

Date of Government Version: 12/27/2006
Date Data Arrived at EDR: 12/27/2006
Date Made Active in Reports: 01/23/2007
Number of Days to Update: 27

Source: Texas Commission on Environmental Quality
Telephone: 512-239-6012
Last EDR Contact: 12/04/2006
Next Scheduled EDR Contact: 03/05/2007
Data Release Frequency: Semi-Annually

Ind. Haz Waste: Industrial & Hazardous Waste Database

Summary reports reported by waste handlers, generators and shippers in Texas.

Date of Government Version: 12/31/2005
Date Data Arrived at EDR: 11/07/2006
Date Made Active in Reports: 12/04/2006
Number of Days to Update: 27

Source: Texas Commission on Environmental Quality
Telephone: 512-239-0985
Last EDR Contact: 01/29/2007
Next Scheduled EDR Contact: 04/30/2007
Data Release Frequency: Annually

GOVERNMENT RECORDS SEARCHED / DATA CURRENCY TRACKING

ED AQUIF: Edwards Aquifer Permits

A listing of permits in the Edwards Aquifer Protection Program database. The information provided is for the counties located in the Austin Region (Hays, Travis, and Williamson counties).

Date of Government Version: 11/10/2006	Source: Texas Commission on Environmental Quality, Austin Region
Date Data Arrived at EDR: 11/10/2006	Telephone: 512-339-2929
Date Made Active in Reports: 12/20/2006	Last EDR Contact: 02/05/2007
Number of Days to Update: 40	Next Scheduled EDR Contact: 04/23/2007
	Data Release Frequency: Varies

AIRS: Current Emission Inventory Data

The database lists by company, along with their actual emissions, the TNRCC air accounts that emit EPA criteria pollutants.

Date of Government Version: 09/20/2006	Source: Texas Commission on Environmental Quality
Date Data Arrived at EDR: 11/03/2006	Telephone: N/A
Date Made Active in Reports: 12/20/2006	Last EDR Contact: 01/09/2007
Number of Days to Update: 47	Next Scheduled EDR Contact: 04/09/2007
	Data Release Frequency: Semi-Annually

RWS: Radioactive Waste Sites

Sites in the State of Texas that have been designated as Radioactive Waste sites.

Date of Government Version: 07/24/2006	Source: Texas Commission on Environmental Quality
Date Data Arrived at EDR: 12/14/2006	Telephone: 512-239-0859
Date Made Active in Reports: 01/23/2007	Last EDR Contact: 12/14/2006
Number of Days to Update: 40	Next Scheduled EDR Contact: 03/12/2007
	Data Release Frequency: Semi-Annually

TRIBAL RECORDS

INDIAN RESERV: Indian Reservations

This map layer portrays Indian administered lands of the United States that have any area equal to or greater than 640 acres.

Date of Government Version: 12/31/2005	Source: USGS
Date Data Arrived at EDR: 02/06/2006	Telephone: 202-208-3710
Date Made Active in Reports: 01/11/2007	Last EDR Contact: 02/08/2007
Number of Days to Update: 339	Next Scheduled EDR Contact: 05/07/2007
	Data Release Frequency: Semi-Annually

INDIAN LUST R1: Leaking Underground Storage Tanks on Indian Land

A listing of leaking underground storage tank locations on Indian Land.

Date of Government Version: 12/01/2006	Source: EPA Region 1
Date Data Arrived at EDR: 12/01/2006	Telephone: 617-918-1313
Date Made Active in Reports: 01/29/2007	Last EDR Contact: 11/17/2006
Number of Days to Update: 59	Next Scheduled EDR Contact: 02/19/2007
	Data Release Frequency: Varies

INDIAN LUST R8: Leaking Underground Storage Tanks on Indian Land

LUSTs on Indian land in Colorado, Montana, North Dakota, South Dakota, Utah and Wyoming.

Date of Government Version: 11/30/2006	Source: EPA Region 8
Date Data Arrived at EDR: 12/08/2006	Telephone: 303-312-6271
Date Made Active in Reports: 01/29/2007	Last EDR Contact: 11/17/2006
Number of Days to Update: 52	Next Scheduled EDR Contact: 02/19/2007
	Data Release Frequency: Quarterly

INDIAN LUST R10: Leaking Underground Storage Tanks on Indian Land

LUSTs on Indian land in Alaska, Idaho, Oregon and Washington.

GOVERNMENT RECORDS SEARCHED / DATA CURRENCY TRACKING

Date of Government Version: 11/21/2006
Date Data Arrived at EDR: 12/08/2006
Date Made Active in Reports: 01/29/2007
Number of Days to Update: 52

Source: EPA Region 10
Telephone: 206-553-2857
Last EDR Contact: 11/17/2006
Next Scheduled EDR Contact: 02/19/2007
Data Release Frequency: Quarterly

INDIAN LUST R9: Leaking Underground Storage Tanks on Indian Land
LUSTs on Indian land in Arizona, California, New Mexico and Nevada

Date of Government Version: 12/19/2006
Date Data Arrived at EDR: 12/19/2006
Date Made Active in Reports: 01/29/2007
Number of Days to Update: 41

Source: Environmental Protection Agency
Telephone: 415-972-3372
Last EDR Contact: 11/17/2006
Next Scheduled EDR Contact: 02/19/2007
Data Release Frequency: Quarterly

INDIAN LUST R7: Leaking Underground Storage Tanks on Indian Land
LUSTs on Indian land in Iowa, Kansas, and Nebraska

Date of Government Version: 09/06/2006
Date Data Arrived at EDR: 10/04/2006
Date Made Active in Reports: 11/08/2006
Number of Days to Update: 35

Source: EPA Region 7
Telephone: 913-551-7003
Last EDR Contact: 11/17/2006
Next Scheduled EDR Contact: 02/19/2007
Data Release Frequency: Varies

INDIAN LUST R4: Leaking Underground Storage Tanks on Indian Land
LUSTs on Indian land in Florida, Minnesota, Mississippi and North Carolina.

Date of Government Version: 08/24/2006
Date Data Arrived at EDR: 09/11/2006
Date Made Active in Reports: 11/08/2006
Number of Days to Update: 58

Source: EPA Region 4
Telephone: 404-562-8677
Last EDR Contact: 11/17/2006
Next Scheduled EDR Contact: 02/19/2007
Data Release Frequency: Semi-Annually

INDIAN LUST R6: Leaking Underground Storage Tanks on Indian Land
LUSTs on Indian land in New Mexico and Oklahoma.

Date of Government Version: 01/04/2005
Date Data Arrived at EDR: 01/21/2005
Date Made Active in Reports: 02/28/2005
Number of Days to Update: 38

Source: EPA Region 6
Telephone: 214-665-6597
Last EDR Contact: 11/17/2006
Next Scheduled EDR Contact: 02/19/2007
Data Release Frequency: Varies

INDIAN UST R4: Underground Storage Tanks on Indian Land

Date of Government Version: 08/24/2006
Date Data Arrived at EDR: 09/11/2006
Date Made Active in Reports: 11/08/2006
Number of Days to Update: 58

Source: EPA Region 4
Telephone: 404-562-9424
Last EDR Contact: 11/17/2006
Next Scheduled EDR Contact: 02/19/2007
Data Release Frequency: Semi-Annually

INDIAN UST R5: Underground Storage Tanks on Indian Land

Date of Government Version: 12/02/2004
Date Data Arrived at EDR: 12/29/2004
Date Made Active in Reports: 02/04/2005
Number of Days to Update: 37

Source: EPA Region 5
Telephone: 312-886-6136
Last EDR Contact: 11/17/2006
Next Scheduled EDR Contact: 02/19/2007
Data Release Frequency: Varies

INDIAN UST R8: Underground Storage Tanks on Indian Land

GOVERNMENT RECORDS SEARCHED / DATA CURRENCY TRACKING

Date of Government Version: 11/30/2006
Date Data Arrived at EDR: 12/08/2006
Date Made Active in Reports: 01/29/2007
Number of Days to Update: 52

Source: EPA Region 8
Telephone: 303-312-6137
Last EDR Contact: 11/17/2006
Next Scheduled EDR Contact: 02/19/2007
Data Release Frequency: Quarterly

INDIAN UST R10: Underground Storage Tanks on Indian Land

Date of Government Version: 11/21/2006
Date Data Arrived at EDR: 12/08/2006
Date Made Active in Reports: 01/29/2007
Number of Days to Update: 52

Source: EPA Region 10
Telephone: 206-553-2857
Last EDR Contact: 11/17/2006
Next Scheduled EDR Contact: 02/19/2007
Data Release Frequency: Quarterly

INDIAN UST R1: Underground Storage Tanks on Indian Land

A listing of underground storage tank locations on Indian Land.

Date of Government Version: 12/01/2006
Date Data Arrived at EDR: 12/01/2006
Date Made Active in Reports: 01/29/2007
Number of Days to Update: 59

Source: EPA, Region 1
Telephone: 617-918-1313
Last EDR Contact: 11/17/2006
Next Scheduled EDR Contact: 02/19/2007
Data Release Frequency: Varies

INDIAN UST R6: Underground Storage Tanks on Indian Land

Date of Government Version: 01/11/2007
Date Data Arrived at EDR: 01/12/2007
Date Made Active in Reports: 01/29/2007
Number of Days to Update: 17

Source: EPA Region 6
Telephone: 214-665-7591
Last EDR Contact: 11/17/2006
Next Scheduled EDR Contact: 02/19/2007
Data Release Frequency: Semi-Annually

INDIAN UST R9: Underground Storage Tanks on Indian Land

Date of Government Version: 12/19/2006
Date Data Arrived at EDR: 12/19/2006
Date Made Active in Reports: 01/29/2007
Number of Days to Update: 41

Source: EPA Region 9
Telephone: 415-972-3368
Last EDR Contact: 11/17/2006
Next Scheduled EDR Contact: 02/19/2007
Data Release Frequency: Quarterly

INDIAN UST R7: Underground Storage Tanks on Indian Land

Date of Government Version: 09/06/2006
Date Data Arrived at EDR: 10/04/2006
Date Made Active in Reports: 11/08/2006
Number of Days to Update: 35

Source: EPA Region 7
Telephone: 913-551-7003
Last EDR Contact: 11/17/2006
Next Scheduled EDR Contact: 02/19/2007
Data Release Frequency: Varies

EDR PROPRIETARY RECORDS

Manufactured Gas Plants: EDR Proprietary Manufactured Gas Plants

The EDR Proprietary Manufactured Gas Plant Database includes records of coal gas plants (manufactured gas plants) compiled by EDR's researchers. Manufactured gas sites were used in the United States from the 1800's to 1950's to produce a gas that could be distributed and used as fuel. These plants used whale oil, rosin, coal, or a mixture of coal, oil, and water that also produced a significant amount of waste. Many of the byproducts of the gas production, such as coal tar (oily waste containing volatile and non-volatile chemicals), sludges, oils and other compounds are potentially hazardous to human health and the environment. The byproduct from this process was frequently disposed of directly at the plant site and can remain or spread slowly, serving as a continuous source of soil and groundwater contamination.

Date of Government Version: N/A
Date Data Arrived at EDR: N/A
Date Made Active in Reports: N/A
Number of Days to Update: N/A

Source: EDR, Inc.
Telephone: N/A
Last EDR Contact: N/A
Next Scheduled EDR Contact: N/A
Data Release Frequency: No Update Planned

GOVERNMENT RECORDS SEARCHED / DATA CURRENCY TRACKING

EDR Historical Auto Stations: EDR Proprietary Historic Gas Stations

EDR has searched selected national collections of business directories and has collected listings of potential gas station/filling station/service station sites that were available to EDR researchers. EDR's review was limited to those categories of sources that might, in EDR's opinion, include gas station/filling station/service station establishments. The categories reviewed included, but were not limited to gas, gas station, gasoline station, filling station, auto, automobile repair, auto service station, service station, etc.

Date of Government Version: N/A	Source: EDR, Inc.
Date Data Arrived at EDR: N/A	Telephone: N/A
Date Made Active in Reports: N/A	Last EDR Contact: N/A
Number of Days to Update: N/A	Next Scheduled EDR Contact: N/A
	Data Release Frequency: Varies

EDR Historical Cleaners: EDR Proprietary Historic Dry Cleaners

EDR has searched selected national collections of business directories and has collected listings of potential dry cleaner sites that were available to EDR researchers. EDR's review was limited to those categories of sources that might, in EDR's opinion, include dry cleaning establishments. The categories reviewed included, but were not limited to dry cleaners, cleaners, laundry, laundromat, cleaning/laundry, wash & dry etc.

Date of Government Version: N/A	Source: EDR, Inc.
Date Data Arrived at EDR: N/A	Telephone: N/A
Date Made Active in Reports: N/A	Last EDR Contact: N/A
Number of Days to Update: N/A	Next Scheduled EDR Contact: N/A
	Data Release Frequency: Varies

OTHER DATABASE(S)

Depending on the geographic area covered by this report, the data provided in these specialty databases may or may not be complete. For example, the existence of wetlands information data in a specific report does not mean that all wetlands in the area covered by the report are included. Moreover, the absence of any reported wetlands information does not necessarily mean that wetlands do not exist in the area covered by the report.

CT MANIFEST: Hazardous Waste Manifest Data

Facility and manifest data. Manifest is a document that lists and tracks hazardous waste from the generator through transporters to a tsd facility.

Date of Government Version: 12/31/2004	Source: Department of Environmental Protection
Date Data Arrived at EDR: 02/17/2006	Telephone: 860-424-3375
Date Made Active in Reports: 04/07/2006	Last EDR Contact: 12/11/2006
Number of Days to Update: 49	Next Scheduled EDR Contact: 03/12/2007
	Data Release Frequency: Annually

NJ MANIFEST: Manifest Information

Hazardous waste manifest information.

Date of Government Version: 01/01/2007	Source: Department of Environmental Protection
Date Data Arrived at EDR: 01/04/2007	Telephone: N/A
Date Made Active in Reports: 02/13/2007	Last EDR Contact: 01/04/2007
Number of Days to Update: 40	Next Scheduled EDR Contact: 04/02/2007
	Data Release Frequency: Annually

NY MANIFEST: Facility and Manifest Data

Manifest is a document that lists and tracks hazardous waste from the generator through transporters to a TSD facility.

Date of Government Version: 10/26/2006	Source: Department of Environmental Conservation
Date Data Arrived at EDR: 11/29/2006	Telephone: 518-402-8651
Date Made Active in Reports: 01/05/2007	Last EDR Contact: 11/29/2006
Number of Days to Update: 37	Next Scheduled EDR Contact: 02/26/2007
	Data Release Frequency: Annually

GOVERNMENT RECORDS SEARCHED / DATA CURRENCY TRACKING

PA MANIFEST: Manifest Information

Hazardous waste manifest information.

Date of Government Version: 12/31/2005
Date Data Arrived at EDR: 03/17/2006
Date Made Active in Reports: 06/06/2006
Number of Days to Update: 81

Source: Department of Environmental Protection
Telephone: N/A
Last EDR Contact: 12/11/2006
Next Scheduled EDR Contact: 03/12/2007
Data Release Frequency: Annually

RI MANIFEST: Manifest information

Hazardous waste manifest information

Date of Government Version: 04/11/2006
Date Data Arrived at EDR: 10/31/2006
Date Made Active in Reports: 12/18/2006
Number of Days to Update: 48

Source: Department of Environmental Management
Telephone: 401-222-2797
Last EDR Contact: 12/18/2006
Next Scheduled EDR Contact: 03/19/2007
Data Release Frequency: Annually

VT MANIFEST: Hazardous Waste Manifest Data

Hazardous waste manifest information.

Date of Government Version: 12/31/2005
Date Data Arrived at EDR: 06/29/2006
Date Made Active in Reports: 07/31/2006
Number of Days to Update: 32

Source: Department of Environmental Conservation
Telephone: 802-241-3443
Last EDR Contact: 02/12/2007
Next Scheduled EDR Contact: 05/14/2007
Data Release Frequency: Annually

WI MANIFEST: Manifest Information

Hazardous waste manifest information.

Date of Government Version: 12/31/2005
Date Data Arrived at EDR: 03/17/2006
Date Made Active in Reports: 05/02/2006
Number of Days to Update: 46

Source: Department of Natural Resources
Telephone: N/A
Last EDR Contact: 02/06/2007
Next Scheduled EDR Contact: 04/09/2007
Data Release Frequency: Annually

Oil/Gas Pipelines: This data was obtained by EDR from the USGS in 1994. It is referred to by USGS as GeoData Digital Line Graphs from 1:100,000-Scale Maps. It was extracted from the transportation category including some oil, but primarily gas pipelines.

Electric Power Transmission Line Data

Source: PennWell Corporation

Telephone: (800) 823-6277

This map includes information copyrighted by PennWell Corporation. This information is provided on a best effort basis and PennWell Corporation does not guarantee its accuracy nor warrant its fitness for any particular purpose. Such information has been reprinted with the permission of PennWell.

Sensitive Receptors: There are individuals deemed sensitive receptors due to their fragile immune systems and special sensitivity to environmental discharges. These sensitive receptors typically include the elderly, the sick, and children. While the location of all sensitive receptors cannot be determined, EDR indicates those buildings and facilities - schools, daycares, hospitals, medical centers, and nursing homes - where individuals who are sensitive receptors are likely to be located.

AHA Hospitals:

Source: American Hospital Association, Inc.

Telephone: 312-280-5991

The database includes a listing of hospitals based on the American Hospital Association's annual survey of hospitals.

Medical Centers: Provider of Services Listing

Source: Centers for Medicare & Medicaid Services

Telephone: 410-786-3000

A listing of hospitals with Medicare provider number, produced by Centers of Medicare & Medicaid Services, a federal agency within the U.S. Department of Health and Human Services.

Nursing Homes

Source: National Institutes of Health

Telephone: 301-594-6248

Information on Medicare and Medicaid certified nursing homes in the United States.

GOVERNMENT RECORDS SEARCHED / DATA CURRENCY TRACKING

Public Schools

Source: National Center for Education Statistics

Telephone: 202-502-7300

The National Center for Education Statistics' primary database on elementary and secondary public education in the United States. It is a comprehensive, annual, national statistical database of all public elementary and secondary schools and school districts, which contains data that are comparable across all states.

Private Schools

Source: National Center for Education Statistics

Telephone: 202-502-7300

The National Center for Education Statistics' primary database on private school locations in the United States.

Daycare Centers: Child Care Facility List

Source: Department of Protective & Regulatory Services

Telephone: 512-438-3269

Flood Zone Data: This data, available in select counties across the country, was obtained by EDR in 1999 from the Federal Emergency Management Agency (FEMA). Data depicts 100-year and 500-year flood zones as defined by FEMA.

NWI: National Wetlands Inventory. This data, available in select counties across the country, was obtained by EDR in 2002 and 2005 from the U.S. Fish and Wildlife Service.

STREET AND ADDRESS INFORMATION

© 2007 Tele Atlas North America, Inc. All rights reserved. This material is proprietary and the subject of copyright protection and other intellectual property rights owned by or licensed to Tele Atlas North America, Inc. The use of this material is subject to the terms of a license agreement. You will be held liable for any unauthorized copying or disclosure of this material.

GEOCHECK[®] - PHYSICAL SETTING SOURCE ADDENDUM

TARGET PROPERTY ADDRESS

JOES CRAB SHACK HWY 6
2120 SOUTH HWY 6
HOUSTON, TX 77094

TARGET PROPERTY COORDINATES

Latitude (North):	29.74360 - 29° 44' 37.0"
Longitude (West):	95.6455 - 95° 38' 43.8"
Universal Tranverse Mercator:	Zone 15
UTM X (Meters):	244142.7
UTM Y (Meters):	3293127.5
Elevation:	90 ft. above sea level

USGS TOPOGRAPHIC MAP

Target Property Map:	29095-F6 CLODINE, TX
Most Recent Revision:	1995
North Map:	29095-G6 ADDICKS, TX
Most Recent Revision:	1995

EDR's GeoCheck Physical Setting Source Addendum is provided to assist the environmental professional in forming an opinion about the impact of potential contaminant migration.

Assessment of the impact of contaminant migration generally has two principle investigative components:

1. Groundwater flow direction, and
2. Groundwater flow velocity.

Groundwater flow direction may be impacted by surface topography, hydrology, hydrogeology, characteristics of the soil, and nearby wells. Groundwater flow velocity is generally impacted by the nature of the geologic strata.

GEOCHECK® - PHYSICAL SETTING SOURCE SUMMARY

GROUNDWATER FLOW DIRECTION INFORMATION

Groundwater flow direction for a particular site is best determined by a qualified environmental professional using site-specific well data. If such data is not reasonably ascertainable, it may be necessary to rely on other sources of information, such as surface topographic information, hydrologic information, hydrogeologic data collected on nearby properties, and regional groundwater flow information (from deep aquifers).

TOPOGRAPHIC INFORMATION

Surface topography may be indicative of the direction of surficial groundwater flow. This information can be used to assist the environmental professional in forming an opinion about the impact of nearby contaminated properties or, should contamination exist on the target property, what downgradient sites might be impacted.

TARGET PROPERTY TOPOGRAPHY

General Topographic Gradient: General ESE

SURROUNDING TOPOGRAPHY: ELEVATION PROFILES

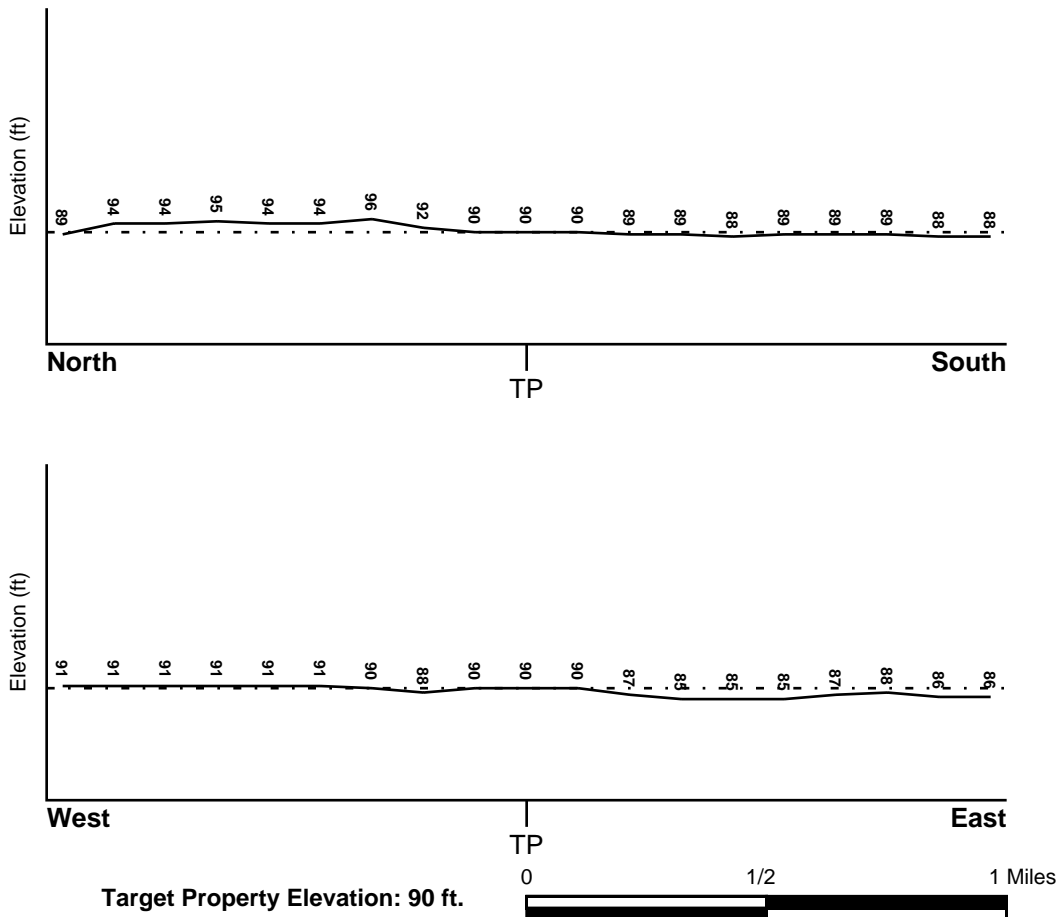

Source: Topography has been determined from the USGS 7.5' Digital Elevation Model and should be evaluated on a relative (not an absolute) basis. Relative elevation information between sites of close proximity should be field verified.

GEOCHECK® - PHYSICAL SETTING SOURCE SUMMARY

HYDROLOGIC INFORMATION

Surface water can act as a hydrologic barrier to groundwater flow. Such hydrologic information can be used to assist the environmental professional in forming an opinion about the impact of nearby contaminated properties or, should contamination exist on the target property, what downgradient sites might be impacted.

Refer to the Physical Setting Source Map following this summary for hydrologic information (major waterways and bodies of water).

FEMA FLOOD ZONE

<u>Target Property County</u>	<u>FEMA Flood Electronic Data</u>
HARRIS, TX	Not Available

Flood Plain Panel at Target Property: Not Reported

Additional Panels in search area: Not Reported

NATIONAL WETLAND INVENTORY

<u>NWI Quad at Target Property</u>	<u>NWI Electronic Data Coverage</u>
CLODINE	YES - refer to the Overview Map and Detail Map

HYDROGEOLOGIC INFORMATION

Hydrogeologic information obtained by installation of wells on a specific site can often be an indicator of groundwater flow direction in the immediate area. Such hydrogeologic information can be used to assist the environmental professional in forming an opinion about the impact of nearby contaminated properties or, should contamination exist on the target property, what downgradient sites might be impacted.

Site-Specific Hydrogeological Data:*

Search Radius:	1.25 miles
Status:	Not found

AQUIFLOW®

Search Radius: 1.000 Mile.

EDR has developed the AQUIFLOW Information System to provide data on the general direction of groundwater flow at specific points. EDR has reviewed reports submitted by environmental professionals to regulatory authorities at select sites and has extracted the date of the report, groundwater flow direction as determined hydrogeologically, and the depth to water table.

<u>MAP ID</u>	<u>LOCATION FROM TP</u>	<u>GENERAL DIRECTION GROUNDWATER FLOW</u>
15	1/2 - 1 Mile South	Varies

For additional site information, refer to Physical Setting Source Map Findings.

GEOCHECK® - PHYSICAL SETTING SOURCE SUMMARY

GROUNDWATER FLOW VELOCITY INFORMATION

Groundwater flow velocity information for a particular site is best determined by a qualified environmental professional using site specific geologic and soil strata data. If such data are not reasonably ascertainable, it may be necessary to rely on other sources of information, including geologic age identification, rock stratigraphic unit and soil characteristics data collected on nearby properties and regional soil information. In general, contaminant plumes move more quickly through sandy-gravelly types of soils than silty-clayey types of soils.

GEOLOGIC INFORMATION IN GENERAL AREA OF TARGET PROPERTY

Geologic information can be used by the environmental professional in forming an opinion about the relative speed at which contaminant migration may be occurring.

ROCK STRATIGRAPHIC UNIT

Era: Cenozoic
System: Quaternary
Series: Pleistocene
Code: Qp *(decoded above as Era, System & Series)*

GEOLOGIC AGE IDENTIFICATION

Category: Stratified Sequence

Geologic Age and Rock Stratigraphic Unit Source: P.G. Schruben, R.E. Arndt and W.J. Bawiec, Geology of the Conterminous U.S. at 1:2,500,000 Scale - a digital representation of the 1974 P.B. King and H.M. Beikman Map, USGS Digital Data Series DDS - 11 (1994).

DOMINANT SOIL COMPOSITION IN GENERAL AREA OF TARGET PROPERTY

The U.S. Department of Agriculture's (USDA) Soil Conservation Service (SCS) leads the National Cooperative Soil Survey (NCSS) and is responsible for collecting, storing, maintaining and distributing soil survey information for privately owned lands in the United States. A soil map in a soil survey is a representation of soil patterns in a landscape. Soil maps for STATSGO are compiled by generalizing more detailed (SSURGO) soil survey maps. The following information is based on Soil Conservation Service STATSGO data.

Soil Component Name: EDNA

Soil Surface Texture: fine sandy loam

Hydrologic Group: Class D - Very slow infiltration rates. Soils are clayey, have a high water table, or are shallow to an impervious layer.

Soil Drainage Class: Somewhat poorly. Soils commonly have a layer with low hydraulic conductivity, wet state high in profile, etc. Depth to water table is 1 to 3 feet.

Hydric Status: Soil does not meet the requirements for a hydric soil.

Corrosion Potential - Uncoated Steel: HIGH

Depth to Bedrock Min: > 60 inches

Depth to Bedrock Max: > 60 inches

GEOCHECK® - PHYSICAL SETTING SOURCE SUMMARY

Soil Layer Information							
Layer	Boundary		Soil Texture Class	Classification		Permeability Rate (in/hr)	Soil Reaction (pH)
	Upper	Lower		AASHTO Group	Unified Soil		
1	0 inches	9 inches	fine sandy loam	Silt-Clay Materials (more than 35 pct. passing No. 200), Silty Soils.	COARSE-GRAINED SOILS, Sands, Sands with fines, Silty Sand.	Max: 2.00 Min: 0.60	Max: 7.30 Min: 5.10
2	9 inches	38 inches	clay	Silt-Clay Materials (more than 35 pct. passing No. 200), Clayey Soils.	FINE-GRAINED SOILS, Silts and Clays (liquid limit 50% or more), Fat Clay.	Max: 0.06 Min: 0.00	Max: 7.30 Min: 5.60
3	38 inches	50 inches	clay	Silt-Clay Materials (more than 35 pct. passing No. 200), Clayey Soils.	FINE-GRAINED SOILS, Silts and Clays (liquid limit less than 50%), Lean Clay Soils.	Max: 0.06 Min: 0.00	Max: 8.40 Min: 6.60
4	50 inches	65 inches	clay	Silt-Clay Materials (more than 35 pct. passing No. 200), Clayey Soils.	FINE-GRAINED SOILS, Silts and Clays (liquid limit less than 50%), Lean Clay Soils.	Max: 0.06 Min: 0.00	Max: 8.40 Min: 6.60

OTHER SOIL TYPES IN AREA

Based on Soil Conservation Service STATSGO data, the following additional subordinant soil types may appear within the general area of target property.

Soil Surface Textures: clay loam
clay

Surficial Soil Types: clay loam
clay

Shallow Soil Types: No Other Soil Types

Deeper Soil Types: silty clay

LOCAL / REGIONAL WATER AGENCY RECORDS

EDR Local/Regional Water Agency records provide water well information to assist the environmental professional in assessing sources that may impact ground water flow direction, and in forming an opinion about the impact of contaminant migration on nearby drinking water wells.

GEOCHECK® - PHYSICAL SETTING SOURCE SUMMARY

WELL SEARCH DISTANCE INFORMATION

<u>DATABASE</u>	<u>SEARCH DISTANCE (miles)</u>
Federal USGS	1.000
Federal FRDS PWS	Nearest PWS within 1 mile
State Database	1.000

FEDERAL USGS WELL INFORMATION

<u>MAP ID</u>	<u>WELL ID</u>	<u>LOCATION FROM TP</u>
A2	USGS2651244	1/8 - 1/4 Mile SSW
B8	USGS2651228	1/2 - 1 Mile SE
C10	USGS2651143	1/2 - 1 Mile NNE
D14	USGS2651357	1/2 - 1 Mile SSW
E17	USGS2651368	1/2 - 1 Mile SW
F21	USGS2651367	1/2 - 1 Mile SE

FEDERAL FRDS PUBLIC WATER SUPPLY SYSTEM INFORMATION

<u>MAP ID</u>	<u>WELL ID</u>	<u>LOCATION FROM TP</u>
No PWS System Found		

Note: PWS System location is not always the same as well location.

STATE DATABASE WELL INFORMATION

<u>MAP ID</u>	<u>WELL ID</u>	<u>LOCATION FROM TP</u>
A1	TX0000000012283	1/8 - 1/4 Mile SSW
3	S007701	1/4 - 1/2 Mile SW
4	S006129	1/4 - 1/2 Mile ESE
5	TX0000000012269	1/4 - 1/2 Mile South
6	S007850	1/2 - 1 Mile North
B7	TX0000000012270	1/2 - 1 Mile SE
9	S007950	1/2 - 1 Mile North
C11	TX0000000011517	1/2 - 1 Mile NNE
D12	TX0000000012282	1/2 - 1 Mile SSW
D13	S007702	1/2 - 1 Mile SSW
E16	TX0000000012280	1/2 - 1 Mile SW
E18	S006124	1/2 - 1 Mile SSW
19	S006130	1/2 - 1 Mile ESE
F20	TX0000000012285	1/2 - 1 Mile SE
F22	S006139	1/2 - 1 Mile SE

OTHER STATE DATABASE INFORMATION

STATE OIL/GAS WELL INFORMATION

<u>DISTANCE FROM TP (Miles)</u>	<u>DISTANCE FROM TP (Miles)</u>
1/2 - 1 Mile NNW	

GEOCHECK® - PHYSICAL SETTING SOURCE SUMMARY

STATE OIL/GAS WELL INFORMATION

DISTANCE
FROM TP (Miles)

1/2 - 1 Mile NNE
1/2 - 1 Mile WNW
1/2 - 1 Mile West
1/8 - 1/4 Mile East
1/4 - 1/2 Mile East
1/2 - 1 Mile West

DISTANCE
FROM TP (Miles)

1/2 - 1 Mile North
1/4 - 1/2 Mile NNE
1/2 - 1 Mile WNW
1/8 - 1/4 Mile East
1/4 - 1/2 Mile East
1/4 - 1/2 Mile East
1/2 - 1 Mile SSE

PHYSICAL SETTING SOURCE MAP - 01858197.2r

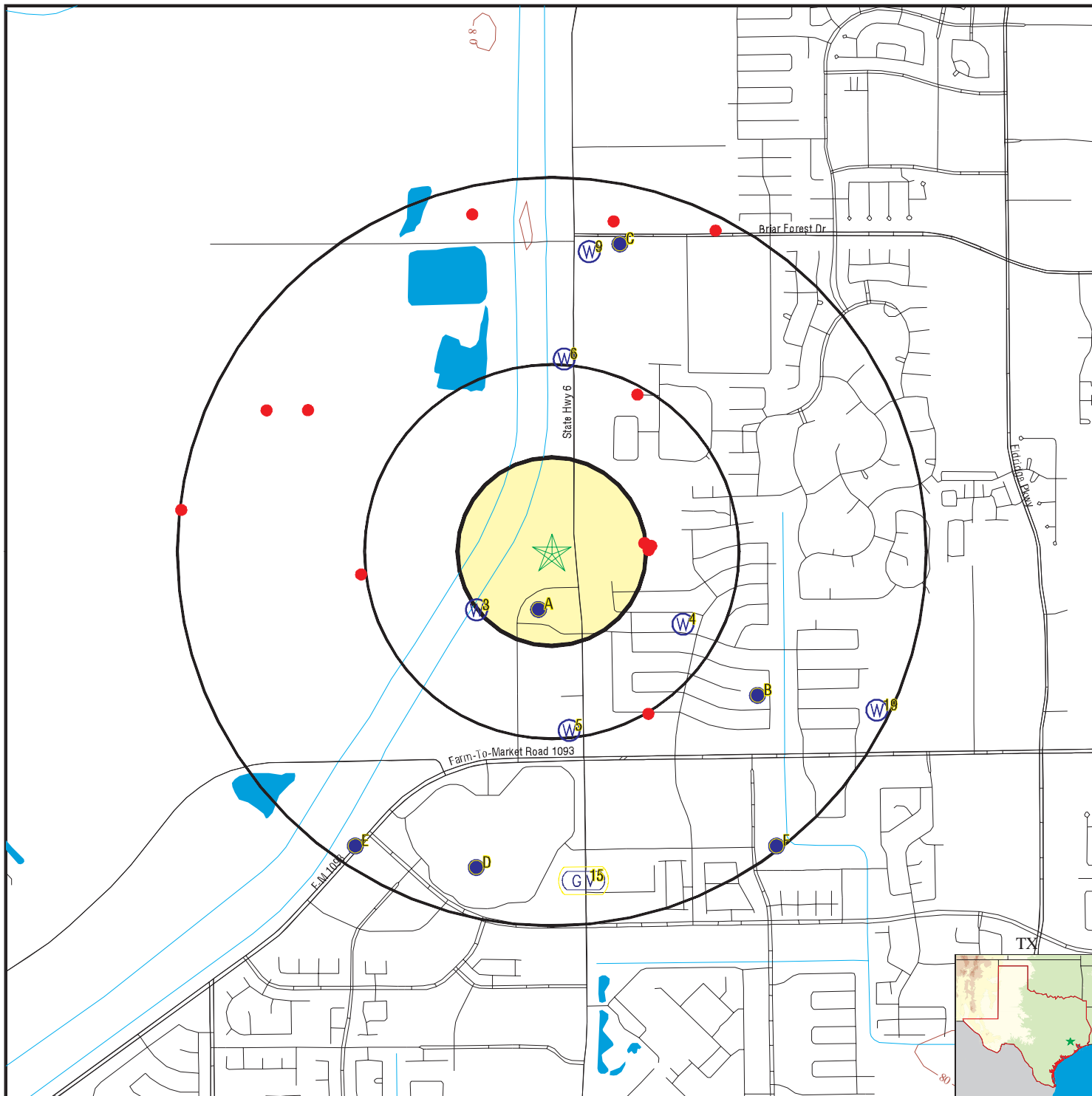

- County Boundary
- Major Roads
- Contour Lines
- Earthquake epicenter, Richter 5 or greater
- Water Wells
- Public Water Supply Wells
- Cluster of Multiple Icons



- Groundwater Flow Direction
- Indeterminate Groundwater Flow at Location
- Groundwater Flow Varies at Location
- Closest Hydrogeological Data
- Oil or gas wells (in certain Texas counties)

SITE NAME: Joes Crab Shack Hwy 6
 ADDRESS: 2120 South Hwy 6
 Houston TX 77094
 LAT/LONG: 29.7436 / 95.6455

CLIENT: ENSR Consulting & Engineering
 CONTACT: Brandi Kasper
 INQUIRY #: 01858197.2r
 DATE: February 15, 2007 1:56 pm

GEOCHECK® - PHYSICAL SETTING SOURCE MAP FINDINGS

Map ID
 Direction
 Distance
 Elevation

Database EDR ID Number

A1
SSW
1/8 - 1/4 Mile
Higher

TX WELLS TX0000000012283

WELL DEPTH:	1314	SOURCE OF DEPTH:	DRILLER'S LOG
TYPE OF LIFT:	TURBINE PUMP	TYPE OF POWER:	ELECTRIC MOTOR
HORSEPOWER:	Not Reported	PRIMARY WATER USE:	PUBLIC SUPPLY
SECOND WATER USE:	Not Reported	TERTIA WATER USE:	Not Reported
WATER LEVEL AVAIL:	C	WATER QUAL AVAIL:	N
WELL LOGS AVAIL:	Not Reported	OTHER DATA AVAIL:	Not Reported
DATE COLL OR UPDAT:	08221996	REPORTING AGENCY:	US GEOLOGICAL SURVEY
WELL SCHED IN FILE:	Y	CONSTRUCT METHOD:	Hydraulic Rotary
COMPLETION:	Screen	CASING MATERIAL:	Steel
SCREEN MATERIAL:	Galvanized Iron	LITH LOG TYPE:	Not Reported
LITH INT BY:	Not Reported	LITH DATE:	Not Reported
TODAYS DATE:	08/22/1996 00:00:00	USER NAME:	Not Reported
STATE WELL NUMBER:	6519320	COUNTY CODE:	201
BASIN:	San Jacinto River	ZONE:	1
REGION NUMBER:	8	PREVIOUS WELL NU:	Not Reported
LATITUDE:	294429	LAT DEC:	29.7413889
LONGITUDE:	953846	LONG DEC:	-95.6461111
OWNER 1:	City of Houston	OWNER 2:	West Houston MUD
DRILLER 1:	Layne-Western	DRILLER 2:	Not Reported
SOURCE OF COORDS:	1		
AQUIFER CODE:	121EVGL		
AQUIFER ID1:	Gulf Coast	AQUIFER ID2:	Not Reported
AQUIFER ID3:	Not Reported	ELEV OF LSD:	90
METH OF MEAS ELEV:	INTERPOLATED FROM TOPO MAP		
USER CODE ECON:	396200		
DATE DRILLED:	1985	WELL TYPE:	Withdrawal of Water

Water Level Information:

STATE WELL NUMBER:	6519320	PN WELL VISIT MARK:	P
DEPTH FROM LSD:	-309.8	MM DATE:	1
DD DATE:	31	YY DATE:	1989
MEASUREMENT NUMBER:	01	MEASURING AGENCY:	04
METHOD OF MEAS:	1	REMARK:	Not Reported
DATE ENTERED:	Not Reported	USER NAME:	Not Reported

STATE WELL NUMBER:	6519320	PN WELL VISIT MARK:	P
DEPTH FROM LSD:	-259.8	MM DATE:	1
DD DATE:	7	YY DATE:	1990
MEASUREMENT NUMBER:	01	MEASURING AGENCY:	04
METHOD OF MEAS:	1	REMARK:	Not Reported
DATE ENTERED:	Not Reported	USER NAME:	Not Reported

STATE WELL NUMBER:	6519320	PN WELL VISIT MARK:	P
DEPTH FROM LSD:	-268	MM DATE:	1
DD DATE:	8	YY DATE:	1991
MEASUREMENT NUMBER:	01	MEASURING AGENCY:	04
METHOD OF MEAS:	1	REMARK:	Not Reported
DATE ENTERED:	Not Reported	USER NAME:	Not Reported

GEOCHECK® - PHYSICAL SETTING SOURCE MAP FINDINGS

STATE WELL NUMBER: 6519320	PN WELL VISIT MARK: P
DEPTH FROM LSD: -278	MM DATE: 1
DD DATE: 19	YY DATE: 1993
MEASUREMENT NUMBER:01	MEASURING AGENCY: 04
METHOD OF MEAS: 3	REMARK: Not Reported
DATE ENTERED: 03/16/1994 00:00:00	USER NAME: Not Reported
STATE WELL NUMBER: 6519320	PN WELL VISIT MARK: P
DEPTH FROM LSD: -358	MM DATE: 1
DD DATE: 6	YY DATE: 1994
MEASUREMENT NUMBER:01	MEASURING AGENCY: 04
METHOD OF MEAS: 3	REMARK: Not Reported
DATE ENTERED: 03/16/1995 00:00:00	USER NAME: Not Reported
STATE WELL NUMBER: 6519320	PN WELL VISIT MARK: P
DEPTH FROM LSD: -303	MM DATE: 1
DD DATE: 5	YY DATE: 1995
MEASUREMENT NUMBER:01	MEASURING AGENCY: 04
METHOD OF MEAS: 1	REMARK: Not Reported
DATE ENTERED: 08/24/1995 00:00:00	USER NAME: Not Reported
STATE WELL NUMBER: 6519320	PN WELL VISIT MARK: P
DEPTH FROM LSD: -291.9	MM DATE: 1
DD DATE: 10	YY DATE: 1996
MEASUREMENT NUMBER:01	MEASURING AGENCY: 04
METHOD OF MEAS: 1	REMARK: Not Reported
DATE ENTERED: 04/03/1997 00:00:00	USER NAME: Not Reported
STATE WELL NUMBER: 6519320	PN WELL VISIT MARK: P
DEPTH FROM LSD: -390	MM DATE: 10
DD DATE: 1	YY DATE: 1996
MEASUREMENT NUMBER:01	MEASURING AGENCY: 04
METHOD OF MEAS: 2	REMARK: Not Reported
DATE ENTERED: 04/03/1997 00:00:00	USER NAME: Not Reported
STATE WELL NUMBER: 6519320	PN WELL VISIT MARK: P
DEPTH FROM LSD: -289.0	MM DATE: 1
DD DATE: 15	YY DATE: 1997
MEASUREMENT NUMBER:01	MEASURING AGENCY: 04
METHOD OF MEAS: 1	REMARK: Not Reported
DATE ENTERED: 09/17/1997 00:00:00	USER NAME: Not Reported
STATE WELL NUMBER: 6519320	PN WELL VISIT MARK: P
DEPTH FROM LSD: -259	MM DATE: 1
DD DATE: 13	YY DATE: 1998
MEASUREMENT NUMBER:01	MEASURING AGENCY: 04
METHOD OF MEAS: 3	REMARK: Not Reported
DATE ENTERED: 04/07/1999 00:00:00	USER NAME: Not Reported
STATE WELL NUMBER: 6519320	PN WELL VISIT MARK: P
DEPTH FROM LSD: -249.6	MM DATE: 1
DD DATE: 13	YY DATE: 1998
MEASUREMENT NUMBER:02	MEASURING AGENCY: 04
METHOD OF MEAS: 1	REMARK: Not Reported
DATE ENTERED: 04/07/1999 00:00:00	USER NAME: Not Reported

GEOCHECK® - PHYSICAL SETTING SOURCE MAP FINDINGS

STATE WELL NUMBER: 6519320	PN WELL VISIT MARK: P
DEPTH FROM LSD: -359	MM DATE: 5
DD DATE: 20	YY DATE: 1998
MEASUREMENT NUMBER:01	MEASURING AGENCY: 04
METHOD OF MEAS: 3	REMARK: 02
DATE ENTERED: 04/07/1999 00:00:00	USER NAME: Not Reported
STATE WELL NUMBER: 6519320	PN WELL VISIT MARK: P
DEPTH FROM LSD: -270.8	MM DATE: 2
DD DATE: 2	YY DATE: 1999
MEASUREMENT NUMBER:01	MEASURING AGENCY: 04
METHOD OF MEAS: 1	REMARK: Not Reported
DATE ENTERED: 05/23/2000 00:00:00	USER NAME: jphillip
STATE WELL NUMBER: 6519320	PN WELL VISIT MARK: P
DEPTH FROM LSD: -369	MM DATE: 11
DD DATE: 26	YY DATE: 1999
MEASUREMENT NUMBER:01	MEASURING AGENCY: 04
METHOD OF MEAS: 3	REMARK: 02
DATE ENTERED: 03/15/2001 00:00:00	USER NAME: jhopkins
STATE WELL NUMBER: 6519320	PN WELL VISIT MARK: P
DEPTH FROM LSD: -311	MM DATE: 12
DD DATE: 3	YY DATE: 1999
MEASUREMENT NUMBER:01	MEASURING AGENCY: 04
METHOD OF MEAS: 3	REMARK: Not Reported
DATE ENTERED: 03/15/2001 00:00:00	USER NAME: jhopkins
STATE WELL NUMBER: 6519320	PN WELL VISIT MARK: P
DEPTH FROM LSD: -315.7	MM DATE: 2
DD DATE: 24	YY DATE: 2000
MEASUREMENT NUMBER:01	MEASURING AGENCY: 04
METHOD OF MEAS: 1	REMARK: Not Reported
DATE ENTERED: 03/15/2001 00:00:00	USER NAME: jhopkins
STATE WELL NUMBER: 6519320	PN WELL VISIT MARK: P
DEPTH FROM LSD: -319	MM DATE: 2
DD DATE: 24	YY DATE: 2000
MEASUREMENT NUMBER:02	MEASURING AGENCY: 04
METHOD OF MEAS: 3	REMARK: Not Reported
DATE ENTERED: 03/15/2001 00:00:00	USER NAME: jhopkins
STATE WELL NUMBER: 6519320	PN WELL VISIT MARK: P
DEPTH FROM LSD: -358	MM DATE: 4
DD DATE: 28	YY DATE: 2000
MEASUREMENT NUMBER:01	MEASURING AGENCY: 04
METHOD OF MEAS: 3	REMARK: 02
DATE ENTERED: 03/15/2001 00:00:00	USER NAME: jhopkins
STATE WELL NUMBER: 6519320	PN WELL VISIT MARK: P
DEPTH FROM LSD: -337	MM DATE: 12
DD DATE: 1	YY DATE: 2000
MEASUREMENT NUMBER:01	MEASURING AGENCY: 04
METHOD OF MEAS: 3	REMARK: Not Reported
DATE ENTERED: 02/12/2002 00:00:00	USER NAME: drjones

GEOCHECK® - PHYSICAL SETTING SOURCE MAP FINDINGS

STATE WELL NUMBER: 6519320	PN WELL VISIT MARK: P
DEPTH FROM LSD: -305.0	MM DATE: 1
DD DATE: 24	YY DATE: 2001
MEASUREMENT NUMBER:01	MEASURING AGENCY: 04
METHOD OF MEAS: 1	REMARK: Not Reported
DATE ENTERED: 02/12/2002 00:00:00	USER NAME: drjones
STATE WELL NUMBER: 6519320	PN WELL VISIT MARK: P
DEPTH FROM LSD: -284	MM DATE: 2
DD DATE: 26	YY DATE: 2002
MEASUREMENT NUMBER:01	MEASURING AGENCY: 04
METHOD OF MEAS: 3	REMARK: Not Reported
DATE ENTERED: 05/05/2003 00:00:00	USER NAME: drjones
STATE WELL NUMBER: 6519320	PN WELL VISIT MARK: P
DEPTH FROM LSD: -406	MM DATE: 5
DD DATE: 14	YY DATE: 2002
MEASUREMENT NUMBER:01	MEASURING AGENCY: 04
METHOD OF MEAS: 3	REMARK: 02
DATE ENTERED: 05/05/2003 00:00:00	USER NAME: drjones
STATE WELL NUMBER: 6519320	PN WELL VISIT MARK: P
DEPTH FROM LSD: -318	MM DATE: 5
DD DATE: 30	YY DATE: 2002
MEASUREMENT NUMBER:01	MEASURING AGENCY: 04
METHOD OF MEAS: 3	REMARK: Not Reported
DATE ENTERED: 05/05/2003 00:00:00	USER NAME: drjones
STATE WELL NUMBER: 6519320	PN WELL VISIT MARK: P
DEPTH FROM LSD: -397	MM DATE: 9
DD DATE: 25	YY DATE: 2002
MEASUREMENT NUMBER:01	MEASURING AGENCY: 04
METHOD OF MEAS: 3	REMARK: 02
DATE ENTERED: 05/05/2003 00:00:00	USER NAME: drjones
STATE WELL NUMBER: 6519320	PN WELL VISIT MARK: P
DEPTH FROM LSD: -316	MM DATE: 11
DD DATE: 26	YY DATE: 2002
MEASUREMENT NUMBER:01	MEASURING AGENCY: 04
METHOD OF MEAS: 1	REMARK: Not Reported
DATE ENTERED: 01/28/2004 00:00:00	USER NAME: drjones
STATE WELL NUMBER: 6519320	PN WELL VISIT MARK: P
DEPTH FROM LSD: -298.4	MM DATE: 2
DD DATE: 14	YY DATE: 2003
MEASUREMENT NUMBER:01	MEASURING AGENCY: 04
METHOD OF MEAS: 1	REMARK: Not Reported
DATE ENTERED: 01/28/2004 00:00:00	USER NAME: drjones
STATE WELL NUMBER: 6519320	PN WELL VISIT MARK: P
DEPTH FROM LSD: -385	MM DATE: 4
DD DATE: 9	YY DATE: 2003
MEASUREMENT NUMBER:01	MEASURING AGENCY: 04
METHOD OF MEAS: 1	REMARK: Not Reported
DATE ENTERED: 01/28/2004 00:00:00	USER NAME: drjones

GEOCHECK® - PHYSICAL SETTING SOURCE MAP FINDINGS

STATE WELL NUMBER: 6519320	PN WELL VISIT MARK: P
DEPTH FROM LSD: -406	MM DATE: 9
DD DATE: 26	YY DATE: 2003
MEASUREMENT NUMBER: 01	MEASURING AGENCY: 04
METHOD OF MEAS: 1	REMARK: Not Reported
DATE ENTERED: 01/28/2004 00:00:00	USER NAME: drjones

STATE WELL NUMBER: 6519320	PN WELL VISIT MARK: P
DEPTH FROM LSD: -357	MM DATE: 10
DD DATE: 24	YY DATE: 2003
MEASUREMENT NUMBER: 01	MEASURING AGENCY: 04
METHOD OF MEAS: 1	REMARK: Not Reported
DATE ENTERED: 02/10/2005 00:00:00	USER NAME: drjones

STATE WELL NUMBER: 6519320	PN WELL VISIT MARK: P
DEPTH FROM LSD: -266	MM DATE: 1
DD DATE: 15	YY DATE: 2004
MEASUREMENT NUMBER: 01	MEASURING AGENCY: 04
METHOD OF MEAS: 1	REMARK: Not Reported
DATE ENTERED: 02/10/2005 00:00:00	USER NAME: drjones

**A2
SSW
1/8 - 1/4 Mile
Higher**

FED USGS USGS2651244

Agency cd: USGS	Site no: 294428095384501	
Site name: LJ-65-19-320		
Latitude: 294428		
Longitude: 0953845	Dec lat: 29.74134114	
Dec lon: -95.64605719	Coor meth: M	
Coor accr: S	Latlong datum: NAD27	
Dec latlong datum: NAD83	District: 48	
State: 48	County: 201	
Country: US	Land net: Not Reported	
Location map: Clodine, TX	Map scale: 24000	
Altitude: 90		
Altitude method: Interpolated from topographic map		
Altitude accuracy: 1		
Altitude datum: National Geodetic Vertical Datum of 1929		
Hydrologic: BuffaloSan Jacinto. Texas. Area = 1130 sq.mi.		
Topographic: Flat surface		
Site type: Ground-water other than Spring	Date construction: 198503	
Date inventoried: Not Reported	Mean greenwich time offset: CST	
Local standard time flag: Y		
Type of ground water site: Single well, other than collector or Ranney type		
Aquifer Type: Confined single aquifer		
Aquifer: EVANGELINE AQUIFER		
Well depth: 1314	Hole depth: Not Reported	
Source of depth data: driller		
Project number: 8653-00250		
Real time data flag: 0	Daily flow data begin date: 0000-00-00	
Daily flow data end date: 0000-00-00	Daily flow data count: 0	
Peak flow data begin date: 0000-00-00	Peak flow data end date: 0000-00-00	
Peak flow data count: 0	Water quality data begin date: 0000-00-00	
Water quality data end date: 0000-00-00	Water quality data count: 0	
Ground water data begin date: 1985-05-30	Ground water data end date: 2005-02-08	
Ground water data count: 34		

GEOCHECK® - PHYSICAL SETTING SOURCE MAP FINDINGS

Ground-water levels, Number of Measurements: 34

Date	Feet below Surface	Feet to Sealevel	Date	Feet below Surface	Feet to Sealevel
2005-02-08	223.79		2004-11-15	258	
2004-01-15	266		2003-10-24	357	
2003-09-26	406				
Note: The site was being pumped.					
2003-04-09	385				
Note: The site was being pumped.					
2003-02-14	298.46		2002-11-26	316	
2002-09-25	397				
Note: The site was being pumped.					
2002-05-30	318				
2002-05-14	406				
Note: The site was being pumped.					
2002-02-26	284.00		2001-01-24	305.04	
2001-01-24	305		2000-12-01	337	
2000-10-17	404				
Note: The site was being pumped.					
1998-05-20	359				
Note: The site was being pumped.					
1998-01-13	249.60		1998-01-13	259	
1997-11-13	289				
1997-09-18	367				
Note: The site was being pumped.					
1997-04-30	343				
Note: The site was being pumped.					
1997-01-15	289.07				
Note: The site had been pumped recently.					
1997-01-15	307				
Note: The site had been pumped recently.					
1996-10-01	390				
Note: The site was being pumped.					
1996-01-10	295		1996-01-10	291.92	
1995-01-05	303		1994-01-06	358	
1993-01-19	278				
Note: The site had been pumped recently.					
1991-01-08	268		1990-01-07	259.88	
1989-01-31	309.8		1985-05-30	303	

3
SW
1/4 - 1/2 Mile
Higher

TX WELLS S007701

GEOCHECK® - PHYSICAL SETTING SOURCE MAP FINDINGS

GIS Id:	10007720	Pws Id:	1011820
Water Source:	G1011820B	Owner:	2
Hydrologic code:	12040104	Stream Segment:	Not Reported
Waterbody:	Not Reported	State wellno:	65193
Welldepth:	1314	Depth agency:	Water Well driller
Depth source:	Recorded on driller's log or state well report		
Aquifer:	121EVGL		
Drilldate:	19850300	Welldata:	not reported
Elevatn:	90	Elevmeth:	Topographic Map Interpolation
V_datum:	1929 North American Datum	Aquifer method:	Interpretation of Driller's Log
Latitude:	294428	Longitude:	953855
Accuracy:	Unknown - The relative accuracy of the spherical coordinates is not known.		
Collecting Org:	Texas Water Development Board		
Location Meth:	Map interpolation, via digital source extractor or manual		
Horiz datum:	North American Datum 1927 (NAD27)		
Mapscale:	7.5' X 15' (1:24,000)	Fips:	201
Quadnum:	2995-313	Collection date:	08/17/1998 00:00:00
Latitude:	29.7411	Longitude:	95.6486
Initials:	JSA	Last changed:	10/06/1998 00:00:00
Remarks:	Y CITY OF HOUSTON LOCATION: 29 44 26, 95 38 22; HG\ CSD # 3995		
Status:	Deleted System		
Description:	not reported	Elevation:	27.4

4
ESE
1/4 - 1/2 Mile
Lower

TX WELLS S006129

GIS Id:	10006148	Pws Id:	1010013
Water Source:	G1010013FM	Owner:	WEST HOUSTON #2
Hydrologic code:	12040104	Stream Segment:	Not Reported
Waterbody:	Not Reported	State wellno:	6519320
Welldepth:	1314	Depth agency:	Water Well driller
Depth source:	Recorded on driller's log or state well report		
Aquifer:	121EVGL		
Drilldate:	19850300	Welldata:	not reported
Elevatn:	90	Elevmeth:	Topographic Map Interpolation
V_datum:	1929 North American Datum	Aquifer method:	Well Schedule
Latitude:	294426	Longitude:	953822
Accuracy:	Fair - Surveyor had to use a vehicle odometer and/or pacing to locate the water source. Plotted location may not be within 100 ft. (30 m) of the actual location.		
Collecting Org:	Texas Natural Resource Conservation Commission		
Location Meth:	Map interpolation, via digital source, Method 1: Water source location was manually plotted on USGS 7.5-minute topographic quadrangle and subsequently digitized.		
Horiz datum:	North American Datum 1927 (NAD27)		
Mapscale:	7.5' X 7.5' (1:24,000)	Fips:	201
Quadnum:	2995-313	Collection date:	Not Reported
Latitude:	29.7406	Longitude:	95.6394
Initials:	JSA	Last changed:	09/25/1998 00:00:00
Remarks:	A WEST HOUSTON WL115/02 @ 2270 BARKER OAKS DRIVE		
Status:	Abandoned (Derelict)		
Description:	not reported	Elevation:	27.4

5
South
1/4 - 1/2 Mile
Lower

TX WELLS TX0000000012269

GEOCHECK® - PHYSICAL SETTING SOURCE MAP FINDINGS

WELL DEPTH:	152	SOURCE OF DEPTH:	Not Reported
TYPE OF LIFT:	CENTRIFUGAL PUMP	TYPE OF POWER:	ELECTRIC MOTOR
HORSEPOWER:	Not Reported	PRIMARY WATER USE:	DOMESTIC
SECOND WATER USE:	Not Reported	TERTIA WATER USE:	Not Reported
WATER LEVEL AVAIL:	M	WATER QUAL AVAIL:	Y
WELL LOGS AVAIL:	Not Reported	OTHER DATA AVAIL:	Not Reported
DATE COLL OR UPDAT:	Not Reported	REPORTING AGENCY:	Not Reported
WELL SCHED IN FILE:	Not Reported	CONSTRUCT METHOD:	Not Reported
COMPLETION:	Not Reported	CASING MATERIAL:	Not Reported
SCREEN MATERIAL:	Not Reported	LITH LOG TYPE:	Not Reported
LITH INT BY:	Not Reported	LITH DATE:	Not Reported
TODAYS DATE:	05/18/1999 00:00:00	USER NAME:	Not Reported
STATE WELL NUMBER:	6519304	COUNTY CODE:	201
BASIN:	San Jacinto River	ZONE:	1
REGION NUMBER:	8	PREVIOUS WELL NU:	Not Reported
LATITUDE:	294412	LAT DEC:	29.7366667
LONGITUDE:	953841	LONG DEC:	-95.6447222
OWNER 1:	Tim Miles	OWNER 2:	Not Reported
DRILLER 1:	W.f. Schneider	DRILLER 2:	Not Reported
SOURCE OF COORDS:	1		
AQUIFER CODE:	112CHCT		
AQUIFER ID1:	Gulf Coast	AQUIFER ID2:	Not Reported
AQUIFER ID3:	Not Reported	ELEV OF LSD:	89
METH OF MEAS ELEV:	Not Reported		
USER CODE ECON:	Not Reported		
DATE DRILLED:	1930	WELL TYPE:	Withdrawal of Water

STATE WELL NUMBER:	6519304	MM DATE:	2
DD DATE:	10	YY DATE:	1939
SAMPLE NUMBER:	1		
STORET:	HARDNESS, TOTAL (MG/L AS CaCO3)		
FLAG:	Not Reported	CONST VAL:	248
PLUS MINUS:	Not Reported		

Water Level Information:			
STATE WELL NUMBER:	6519304	PN WELL VISIT MARK:	P
DEPTH FROM LSD:	-23.3	MM DATE:	2
DD DATE:	10	YY DATE:	1939
MEASUREMENT NUMBER:	01	MEASURING AGENCY:	01
METHOD OF MEAS:	1	REMARK:	Not Reported
DATE ENTERED:	Not Reported	USER NAME:	Not Reported

Water Quality Information:			
STATE WELL NUMBER:	6519304	MM DATE:	2
DD DATE:	10	YYDATE:	1939
SAMPLE NUMBER:	1	SAMPLE TIME:	Not Reported
TEMP CENTIGRADE:	Not Reported	TOP S INTERVAL:	Not Reported
BOTTOM S INTERVAL:	Not Reported	SAMP INT AQCODE:	Not Reported
COLLECTION REMARKS:	Not Reported	RELIABILITY REM:	Not Reported
COLLECTING AGENCY:	Not Reported	LAB CODE:	Not Reported
BU WQANALYSIS:	U	Q00955 FLAG:	Not Reported
Q00955 SILICA MGL:	Not Reported	Q00910 FLAG:	Not Reported

GEOCHECK® - PHYSICAL SETTING SOURCE MAP FINDINGS

Q00910 CALCIUM MGL:	Not Reported	Q00920 FLAG:	Not Reported
Q00920 MAGNES MGL:	Not Reported	Q00929 FLAG:	Not Reported
Q00929 SODIUM MGL:	50	Q00937 FLAG:	Not Reported
Q00937 POTASS MGL:	Not Reported	Q01080 FLAG:	Not Reported
Q01080 STRONTIUM:	Not Reported	Q00445 CARB MGL:	0
Q00440 BICARB MGL:	307	Q00945 FLAG:	Not Reported
Q00945 SULFATE MGL:	7	Q00940 FLAG:	Not Reported
Q00940 CHLORIDE MG:	68	Q00951 FLAG:	Not Reported
Q00951 FLUORIDE MG:	.2	Q71850 FLAG:	Not Reported
Q71850 NITRATE MGL:	.2	Q00403 FLAG:	Not Reported
Q00403 PH:	Not Reported	Q70300 TDS:	375
Q00415 PHEN ALK:	0	Q00410 TOTAL ALK:	251.57
Q00900 TOT HARDNES:	Not Reported	Q00932 PERCENT NA:	Not Reported
Q00931 SAR:	Not Reported	Q71860 RSC:	Not Reported
Q00095 FLAG:	Not Reported	Q00095 SPEC COND:	Not Reported
DATE ENTERED:	Not Reported	USER NAME:	pnordstr

Remarks Information:

STATE WELL NUMBER:	6519304	GROUP NUMBER:	1
REMARKS 1:	Open end well.		
REMARKS 2:	Not Reported		

6
North
1/2 - 1 Mile
Higher

TX WELLS S007850

GIS Id:	10007869	Pws Id:	1012057
Water Source:	G1012057A	Owner:	1-1704 HWY 6 S
Hydrologic code:	12040104	Stream Segment:	Not Reported
Waterbody:	Not Reported	State wellno:	65119
Welldepth:	300	Depth agency:	Owner of the well
Depth source:	Memory of reporting individual, depth undocumented		
Aquifer:	112CHCT		
Drilldate:	19830000	Welldata:	not reported
Elevatn:	0	Elevmeth:	Topographic Map Interpolation
V_datum:	not reported	Aquifer method:	Interpretation of Driller's Log
Latitude:	294503	Longitude:	953841
Accuracy:	Good - Water source has been located with symbols and/or features on the map.		
Collecting Org:	Texas Natural Resource Conservation Commission		
Location Meth:	Map interpolation, via digital source, Method 1: Water source location was manually plotted on USGS 7.5-minute topographic quadrangle and subsequently digitized.		
Horiz datum:	North American Datum 1927 (NAD27)		
Mapscale:	7.5' X 7.5' (1:24,000)	Fips:	201
Quadnum:	2995-342	Collection date:	Not Reported
Latitude:	29.7508	Longitude:	95.6447
Initials:	CPW	Last changed:	02/24/1998 00:00:00
Remarks:	Not Reported		
Status:	Operating (Active)		
Description:	not reported	Elevation:	0

B7
SE
1/2 - 1 Mile
Lower

TX WELLS TX0000000012270

GEOCHECK® - PHYSICAL SETTING SOURCE MAP FINDINGS

WELL DEPTH:	1190	SOURCE OF DEPTH:	DRILLER'S LOG
TYPE OF LIFT:	TURBINE PUMP	TYPE OF POWER:	ELECTRIC MOTOR
HORSEPOWER:	Not Reported	PRIMARY WATER USE:	PUBLIC SUPPLY
SECOND WATER USE:	Not Reported	TERTIA WATER USE:	Not Reported
WATER LEVEL AVAIL:	M	WATER QUAL AVAIL:	N
WELL LOGS AVAIL:	E	OTHER DATA AVAIL:	Not Reported
DATE COLL OR UPDAT:	Not Reported	REPORTING AGENCY:	US GEOLOGICAL SURVEY
WELL SCHED IN FILE:	Y	CONSTRUCT METHOD:	Hydraulic Rotary
COMPLETION:	Gravel Pack w/Screen	CASING MATERIAL:	Steel
SCREEN MATERIAL:	Stainless Steel	LITH LOG TYPE:	Not Reported
LITH INT BY:	Not Reported	LITH DATE:	Not Reported
TODAYS DATE:	09/26/1997 00:00:00	USER NAME:	Not Reported
STATE WELL NUMBER:	6519305	COUNTY CODE:	201
Basin:	San Jacinto River	ZONE:	1
REGION NUMBER:	8	PREVIOUS WELL NU:	Not Reported
LATITUDE:	294417	LAT DEC:	29.7380556
LONGITUDE:	953811	LONG DEC:	-95.6363889
OWNER 1:	City of Houston	OWNER 2:	Westheimer Rd.
DRILLER 1:	Layne Texas Co.	DRILLER 2:	Not Reported
SOURCE OF COORDS:	3		
AQUIFER CODE:	121EVGL		
AQUIFER ID1:	Gulf Coast	AQUIFER ID2:	Not Reported
AQUIFER ID3:	Not Reported	ELEV OF LSD:	84
METH OF MEAS ELEV:	INTERPOLATED FROM TOPO MAP		
USER CODE ECON:	396200		
DATE DRILLED:	11211968	WELL TYPE:	Withdrawal of Water

Water Level Information:

STATE WELL NUMBER:	6519305	PN WELL VISIT MARK:	P
DEPTH FROM LSD:	-181	MM DATE:	11
DD DATE:	18	YY DATE:	1968
MEASUREMENT NUMBER:	01	MEASURING AGENCY:	07
METHOD OF MEAS:	7	REMARK:	Not Reported
DATE ENTERED:	09/26/1997 00:00:00	USER NAME:	Not Reported

STATE WELL NUMBER:	6519305	PN WELL VISIT MARK:	P
DEPTH FROM LSD:	-315.2	MM DATE:	1
DD DATE:	7	YY DATE:	1990
MEASUREMENT NUMBER:	01	MEASURING AGENCY:	04
METHOD OF MEAS:	1	REMARK:	Not Reported
DATE ENTERED:	Not Reported	USER NAME:	Not Reported

STATE WELL NUMBER:	6519305	PN WELL VISIT MARK:	P
DEPTH FROM LSD:	-314.8	MM DATE:	1
DD DATE:	31	YY DATE:	1990
MEASUREMENT NUMBER:	01	MEASURING AGENCY:	04
METHOD OF MEAS:	1	REMARK:	Not Reported
DATE ENTERED:	Not Reported	USER NAME:	Not Reported

STATE WELL NUMBER:	6519305	PN WELL VISIT MARK:	P
DEPTH FROM LSD:	-314.3	MM DATE:	1
DD DATE:	8	YY DATE:	1992
MEASUREMENT NUMBER:	01	MEASURING AGENCY:	04
METHOD OF MEAS:	1	REMARK:	Not Reported
DATE ENTERED:	Not Reported	USER NAME:	Not Reported

GEOCHECK® - PHYSICAL SETTING SOURCE MAP FINDINGS

STATE WELL NUMBER:	6519305	PN WELL VISIT MARK:	P
DEPTH FROM LSD:	-220.7	MM DATE:	1
DD DATE:	19	YY DATE:	1993
MEASUREMENT NUMBER:	01	MEASURING AGENCY:	04
METHOD OF MEAS:	1	REMARK:	Not Reported
DATE ENTERED:	03/16/1994 00:00:00	USER NAME:	Not Reported

STATE WELL NUMBER:	6519305	PN WELL VISIT MARK:	P
DEPTH FROM LSD:	-212.1	MM DATE:	1
DD DATE:	6	YY DATE:	1994
MEASUREMENT NUMBER:	01	MEASURING AGENCY:	04
METHOD OF MEAS:	1	REMARK:	Not Reported
DATE ENTERED:	03/16/1995 00:00:00	USER NAME:	Not Reported

**B8
SE
1/2 - 1 Mile
Lower**

FED USGS USGS2651228

Agency cd:	USGS	Site no:	294416095381001
Site name:	LJ-65-19-305		
Latitude:	294416		
Longitude:	0953810	Dec lat:	29.73800787
Dec lon:	-95.63633472	Coor meth:	M
Coor accr:	S	Latlong datum:	NAD27
Dec latlong datum:	NAD83	District:	48
State:	48	County:	201
Country:	US	Land net:	Not Reported
Location map:	Clodine, TX	Map scale:	24000
Altitude:	84		
Altitude method:	Interpolated from topographic map		
Altitude accuracy:	2.5		
Altitude datum:	National Geodetic Vertical Datum of 1929		
Hydrologic:	BuffaloSan Jacinto. Texas. Area = 1130 sq.mi.		
Topographic:	Flat surface		
Site type:	Ground-water other than Spring	Date construction:	19681023
Date inventoried:	Not Reported	Mean greenwich time offset:	CST
Local standard time flag:	Y		
Type of ground water site:	Single well, other than collector or Ranney type		
Aquifer Type:	Not Reported		
Aquifer:	EVANGELINE AQUIFER		
Well depth:	1190	Hole depth:	1255
Source of depth data:	driller		
Project number:	4648-00250		
Real time data flag:	0	Daily flow data begin date:	0000-00-00
Daily flow data end date:	0000-00-00	Daily flow data count:	0
Peak flow data begin date:	0000-00-00	Peak flow data end date:	0000-00-00
Peak flow data count:	0	Water quality data begin date:	1988-10-21
Water quality data end date:	1989-08-15	Water quality data count:	2
Ground water data begin date:	1968-11-18	Ground water data end date:	1994-01-06
Ground water data count:	7		

Ground-water levels, Number of Measurements: 7

Date	Feet below Surface	Feet to Sealevel	Date	Feet below Surface	Feet to Sealevel
-----			-----		
1994-01-06	212.13				
1993-01-19	200				

Note: The site had been pumped recently.

GEOCHECK® - PHYSICAL SETTING SOURCE MAP FINDINGS

Ground-water levels, continued.

Date	Feet below Surface	Feet to Sealevel	Date	Feet below Surface	Feet to Sealevel
1993-01-19	220.74				
Note: The site had been pumped recently.					
1992-01-08	314.36				
Note: The site had been pumped recently.					
1990-01-07	315.29				
1989-01-31	314.8				
Note: The site had been pumped recently.					
1968-11-18	181				

**9
North
1/2 - 1 Mile
Higher**

TX WELLS S007950

GIS Id:	10007969	Pws Id:	1012290
Water Source:	G1012290A	Owner:	1-HWY 6/BRIARFO
Hydrologic code:	12040104	Stream Segment:	Not Reported
Waterbody:	Not Reported	State wellno:	65119
Welldepth:	0	Depth agency:	Unknown
Depth source:	not reported		
Aquifer:	UNKNOWN		
Drilldate:	Not Reported	Welldata:	not reported
Elevatn:	0	Elevmeth:	Topographic Map Interpolation
V_datum:	not reported	Aquifer method:	Uknown
Latitude:	294518	Longitude:	953837
Accuracy:	Excellent - Plotted location matches an existing symbol printed on the map or value obtained from a global positioning system (GPS) receiver. Positional accuracy reflects the accuracy standards for the map.		
Collecting Org:	Texas Natural Resource Conservation Commission		
Location Meth:	Map interpolation, via digital source, Method 1: Water source location was manually plotted on USGS 7.5-minute topographic quadrangle and subsequently digitized.		
Horiz datum:	North American Datum 1927 (NAD27)		
Mapscale:	7.5' X 7.5' (1:24,000)	Fips:	201
Quadnum:	2995-342	Collection date:	Not Reported
Latitude:	29.755	Longitude:	95.6436
Initials:	TSC	Last changed:	08/24/1995 00:00:00
Remarks:	Not Reported		
Status:	Operating (Active)		
Description:	not reported	Elevation:	0

**C10
NNE
1/2 - 1 Mile
Higher**

FED USGS USGS2651143

GEOCHECK® - PHYSICAL SETTING SOURCE MAP FINDINGS

Agency cd:	USGS	Site no:	294519095383201
Site name:	LJ-65-11-918		
Latitude:	294519		
Longitude:	0953832	Dec lat:	29.7555073
Dec lon:	-95.64244591	Coor meth:	M
Coor accr:	S	Latlong datum:	NAD27
Dec latlong datum:	NAD83	District:	48
State:	48	County:	201
Country:	US	Land net:	Not Reported
Location map:	Addicks, TX	Map scale:	24000
Altitude:	91		
Altitude method:	Interpolated from topographic map		
Altitude accuracy:	2.5		
Altitude datum:	National Geodetic Vertical Datum of 1929		
Hydrologic:	BuffaloSan Jacinto. Texas. Area = 1130 sq.mi.		
Topographic:	Not Reported		
Site type:	Ground-water other than Spring	Date construction:	19830720
Date inventoried:	Not Reported	Mean greenwich time offset:	CST
Local standard time flag:	Y		
Type of ground water site:	Single well, other than collector or Ranney type		
Aquifer Type:	Not Reported		
Aquifer:	EVANGELINE AQUIFER		
Well depth:	1316	Hole depth:	1650
Source of depth data:	Not Reported		
Project number:	8653-00250		
Real time data flag:	0		
Daily flow data begin date:	0000-00-00	Daily flow data begin date:	0000-00-00
Daily flow data end date:	0000-00-00	Daily flow data count:	0
Peak flow data begin date:	0000-00-00	Peak flow data end date:	0000-00-00
Peak flow data count:	0	Water quality data begin date:	0000-00-00
Water quality data end date:	0000-00-00	Water quality data count:	0
Ground water data begin date:	1983-10-17	Ground water data end date:	2005-02-14
Ground water data count:	28		

Ground-water levels, Number of Measurements: 28

Date	Feet below Surface	Feet to Sealevel	Date	Feet below Surface	Feet to Sealevel
2005-02-14	265.46		2004-11-29	282	
2004-01-15	254		2004-01-15	252.96	
2003-10-23	358				
2003-09-25	397				
Note: The site was being pumped.					
2003-04-08	392				
Note: The site was being pumped.					
2003-02-14	277.72		2002-11-25	247	
2002-09-26	393				
Note: The site was being pumped.					
2002-05-29	244		2002-02-25	229.60	
2001-09-05	288				
2001-09-05	343				
Note: The site was being pumped.					
2001-04-30	307				
Note: The site was being pumped.					
2001-01-19	233.11		2001-01-19	233	
2000-11-30	316				
2000-10-19	413				
Note: The site was being pumped.					
1998-05-20	391				
Note: The site was being pumped.					

GEOCHECK® - PHYSICAL SETTING SOURCE MAP FINDINGS

Ground-water levels, continued.

Date	Feet below Surface	Feet to Sealevel	Date	Feet below Surface	Feet to Sealevel
1998-01-13	229.13		1998-01-13	234	
1997-11-12	238				
1997-09-18	394				
Note: The site was being pumped.					
1997-04-30	380				
Note: The site was being pumped.					
1997-01-15	225.73		1997-01-15	238	
1983-10-17	280				

**C11
NNE
1/2 - 1 Mile
Higher**

TX WELLS TX0000000011517

WELL DEPTH:	1316	SOURCE OF DEPTH:	DRILLER'S LOG
TYPE OF LIFT:	Not Reported	TYPE OF POWER:	Not Reported
HORSEPOWER:	Not Reported	PRIMARY WATER USE:	PUBLIC SUPPLY
SECOND WATER USE:	Not Reported	TERTIA WATER USE:	Not Reported
WATER LEVEL AVAIL:	C	WATER QUAL AVAIL:	N
WELL LOGS AVAIL:	DIQ	OTHER DATA AVAIL:	Not Reported
DATE COLL OR UPDAT:	12 1988	REPORTING AGENCY:	US GEOLOGICAL SURVEY
WELL SCHED IN FILE:	Not Reported	CONSTRUCT METHOD:	Not Reported
COMPLETION:	Not Reported	CASING MATERIAL:	Not Reported
SCREEN MATERIAL:	Not Reported	LITH LOG TYPE:	Not Reported
LITH INT BY:	Not Reported	LITH DATE:	Not Reported
TODAYS DATE:	02/14/2002 00:00:00	USER NAME:	Not Reported
STATE WELL NUMBER:	6511918	COUNTY CODE:	201
BASIN:	San Jacinto River	ZONE:	1
REGION NUMBER:	8	PREVIOUS WELL NU:	Not Reported
LATITUDE:	294520	LAT DEC:	29.7555556
LONGITUDE:	953833	LONG DEC:	-95.6425
OWNER 1:	Harris County MUD 175	OWNER 2:	Phase One
DRILLER 1:	Alsay-Texas	DRILLER 2:	Not Reported
SOURCE OF COORDS:	2		
AQUIFER CODE:	121EVGL		
AQUIFER ID1:	Gulf Coast	AQUIFER ID2:	Not Reported
AQUIFER ID3:	Not Reported	ELEV OF LSD:	91
METH OF MEAS ELEV:	INTERPOLATED FROM TOPO MAP		
USER CODE ECON:	Not Reported		
DATE DRILLED:	1983	WELL TYPE:	Withdrawal of Water

Water Level Information:

STATE WELL NUMBER:	6511918	PN WELL VISIT MARK:	P
DEPTH FROM LSD:	-280	MM DATE:	10
DD DATE:	17	YY DATE:	1983
MEASUREMENT NUMBER:	01	MEASURING AGENCY:	07
METHOD OF MEAS:	7	REMARK:	Not Reported
DATE ENTERED:	Not Reported	USER NAME:	Not Reported

STATE WELL NUMBER:	6511918	PN WELL VISIT MARK:	P
DEPTH FROM LSD:	-225.7	MM DATE:	1
DD DATE:	15	YY DATE:	1997
MEASUREMENT NUMBER:	01	MEASURING AGENCY:	04
METHOD OF MEAS:	1	REMARK:	Not Reported
DATE ENTERED:	09/17/1997 00:00:00	USER NAME:	Not Reported

GEOCHECK® - PHYSICAL SETTING SOURCE MAP FINDINGS

STATE WELL NUMBER: 6511918	PN WELL VISIT MARK: P
DEPTH FROM LSD: -229.1	MM DATE: 1
DD DATE: 13	YY DATE: 1998
MEASUREMENT NUMBER:01	MEASURING AGENCY: 04
METHOD OF MEAS: 1	REMARK: Not Reported
DATE ENTERED: 04/07/1999 00:00:00	USER NAME: Not Reported
STATE WELL NUMBER: 6511918	PN WELL VISIT MARK: P
DEPTH FROM LSD: -234	MM DATE: 1
DD DATE: 13	YY DATE: 1998
MEASUREMENT NUMBER:02	MEASURING AGENCY: 04
METHOD OF MEAS: 3	REMARK: Not Reported
DATE ENTERED: 04/07/1999 00:00:00	USER NAME: Not Reported
STATE WELL NUMBER: 6511918	PN WELL VISIT MARK: P
DEPTH FROM LSD: -391	MM DATE: 5
DD DATE: 20	YY DATE: 1998
MEASUREMENT NUMBER:01	MEASURING AGENCY: 04
METHOD OF MEAS: 3	REMARK: 02
DATE ENTERED: 04/07/1999 00:00:00	USER NAME: Not Reported
STATE WELL NUMBER: 6511918	PN WELL VISIT MARK: P
DEPTH FROM LSD: -404	MM DATE: 10
DD DATE: 1	YY DATE: 1998
MEASUREMENT NUMBER:01	MEASURING AGENCY: 04
METHOD OF MEAS: 3	REMARK: 02
DATE ENTERED: 05/23/2000 00:00:00	USER NAME: jphillip
STATE WELL NUMBER: 6511918	PN WELL VISIT MARK: P
DEPTH FROM LSD: -243	MM DATE: 12
DD DATE: 7	YY DATE: 1998
MEASUREMENT NUMBER:01	MEASURING AGENCY: 04
METHOD OF MEAS: 3	REMARK: Not Reported
DATE ENTERED: 05/23/2000 00:00:00	USER NAME: jphillip
STATE WELL NUMBER: 6511918	PN WELL VISIT MARK: P
DEPTH FROM LSD: -229.4	MM DATE: 2
DD DATE: 10	YY DATE: 1999
MEASUREMENT NUMBER:01	MEASURING AGENCY: 04
METHOD OF MEAS: 1	REMARK: Not Reported
DATE ENTERED: 05/23/2000 00:00:00	USER NAME: jphillip
STATE WELL NUMBER: 6511918	PN WELL VISIT MARK: P
DEPTH FROM LSD: -398	MM DATE: 11
DD DATE: 30	YY DATE: 1999
MEASUREMENT NUMBER:02	MEASURING AGENCY: 04
METHOD OF MEAS: 3	REMARK: 02
DATE ENTERED: 03/15/2001 00:00:00	USER NAME: jhopkins
STATE WELL NUMBER: 6511918	PN WELL VISIT MARK: P
DEPTH FROM LSD: -245	MM DATE: 12
DD DATE: 3	YY DATE: 1999
MEASUREMENT NUMBER:01	MEASURING AGENCY: 04
METHOD OF MEAS: 3	REMARK: Not Reported
DATE ENTERED: 03/15/2001 00:00:00	USER NAME: jhopkins

GEOCHECK® - PHYSICAL SETTING SOURCE MAP FINDINGS

STATE WELL NUMBER: 6511918	PN WELL VISIT MARK: P
DEPTH FROM LSD: -239.1	MM DATE: 2
DD DATE: 23	YY DATE: 2000
MEASUREMENT NUMBER:01	MEASURING AGENCY: 04
METHOD OF MEAS: 1	REMARK: Not Reported
DATE ENTERED: 03/15/2001 00:00:00	USER NAME: jhopkins
STATE WELL NUMBER: 6511918	PN WELL VISIT MARK: P
DEPTH FROM LSD: -242	MM DATE: 2
DD DATE: 23	YY DATE: 2000
MEASUREMENT NUMBER:02	MEASURING AGENCY: 04
METHOD OF MEAS: 3	REMARK: Not Reported
DATE ENTERED: 03/15/2001 00:00:00	USER NAME: jhopkins
STATE WELL NUMBER: 6511918	PN WELL VISIT MARK: P
DEPTH FROM LSD: -313	MM DATE: 5
DD DATE: 26	YY DATE: 2000
MEASUREMENT NUMBER:01	MEASURING AGENCY: 04
METHOD OF MEAS: 3	REMARK: Not Reported
DATE ENTERED: 03/15/2001 00:00:00	USER NAME: jhopkins
STATE WELL NUMBER: 6511918	PN WELL VISIT MARK: P
DEPTH FROM LSD: -316	MM DATE: 11
DD DATE: 30	YY DATE: 2000
MEASUREMENT NUMBER:01	MEASURING AGENCY: 04
METHOD OF MEAS: 3	REMARK: Not Reported
DATE ENTERED: 02/12/2002 00:00:00	USER NAME: drjones
STATE WELL NUMBER: 6511918	PN WELL VISIT MARK: P
DEPTH FROM LSD: -233.1	MM DATE: 1
DD DATE: 19	YY DATE: 2001
MEASUREMENT NUMBER:01	MEASURING AGENCY: 04
METHOD OF MEAS: 1	REMARK: Not Reported
DATE ENTERED: 02/12/2002 00:00:00	USER NAME: drjones
STATE WELL NUMBER: 6511918	PN WELL VISIT MARK: P
DEPTH FROM LSD: -307	MM DATE: 4
DD DATE: 30	YY DATE: 2001
MEASUREMENT NUMBER:01	MEASURING AGENCY: 04
METHOD OF MEAS: 3	REMARK: Not Reported
DATE ENTERED: 02/12/2002 00:00:00	USER NAME: drjones
STATE WELL NUMBER: 6511918	PN WELL VISIT MARK: P
DEPTH FROM LSD: -288	MM DATE: 9
DD DATE: 5	YY DATE: 2001
MEASUREMENT NUMBER:01	MEASURING AGENCY: 04
METHOD OF MEAS: 3	REMARK: Not Reported
DATE ENTERED: 02/12/2002 00:00:00	USER NAME: drjones
STATE WELL NUMBER: 6511918	PN WELL VISIT MARK: P
DEPTH FROM LSD: -229.6	MM DATE: 2
DD DATE: 25	YY DATE: 2002
MEASUREMENT NUMBER:01	MEASURING AGENCY: 04
METHOD OF MEAS: 1	REMARK: Not Reported
DATE ENTERED: 05/05/2003 00:00:00	USER NAME: drjones

GEOCHECK® - PHYSICAL SETTING SOURCE MAP FINDINGS

STATE WELL NUMBER: 6511918	PN WELL VISIT MARK: P
DEPTH FROM LSD: -244	MM DATE: 5
DD DATE: 29	YY DATE: 2002
MEASUREMENT NUMBER:01	MEASURING AGENCY: 04
METHOD OF MEAS: 3	REMARK: Not Reported
DATE ENTERED: 05/05/2003 00:00:00	USER NAME: drjones
STATE WELL NUMBER: 6511918	PN WELL VISIT MARK: P
DEPTH FROM LSD: -393	MM DATE: 9
DD DATE: 26	YY DATE: 2002
MEASUREMENT NUMBER:01	MEASURING AGENCY: 04
METHOD OF MEAS: 3	REMARK: 02
DATE ENTERED: 05/05/2003 00:00:00	USER NAME: drjones
STATE WELL NUMBER: 6511918	PN WELL VISIT MARK: P
DEPTH FROM LSD: -247	MM DATE: 11
DD DATE: 25	YY DATE: 2002
MEASUREMENT NUMBER:01	MEASURING AGENCY: 04
METHOD OF MEAS: 1	REMARK: Not Reported
DATE ENTERED: 01/28/2004 00:00:00	USER NAME: drjones
STATE WELL NUMBER: 6511918	PN WELL VISIT MARK: P
DEPTH FROM LSD: -277.7	MM DATE: 2
DD DATE: 14	YY DATE: 2003
MEASUREMENT NUMBER:01	MEASURING AGENCY: 04
METHOD OF MEAS: 1	REMARK: Not Reported
DATE ENTERED: 01/28/2004 00:00:00	USER NAME: drjones
STATE WELL NUMBER: 6511918	PN WELL VISIT MARK: P
DEPTH FROM LSD: -392	MM DATE: 4
DD DATE: 8	YY DATE: 2003
MEASUREMENT NUMBER:01	MEASURING AGENCY: 04
METHOD OF MEAS: 1	REMARK: Not Reported
DATE ENTERED: 01/28/2004 00:00:00	USER NAME: drjones
STATE WELL NUMBER: 6511918	PN WELL VISIT MARK: P
DEPTH FROM LSD: -397	MM DATE: 9
DD DATE: 25	YY DATE: 2003
MEASUREMENT NUMBER:01	MEASURING AGENCY: 04
METHOD OF MEAS: 1	REMARK: Not Reported
DATE ENTERED: 01/28/2004 00:00:00	USER NAME: drjones
STATE WELL NUMBER: 6511918	PN WELL VISIT MARK: P
DEPTH FROM LSD: -358	MM DATE: 10
DD DATE: 23	YY DATE: 2003
MEASUREMENT NUMBER:01	MEASURING AGENCY: 04
METHOD OF MEAS: 1	REMARK: Not Reported
DATE ENTERED: 02/10/2005 00:00:00	USER NAME: drjones
STATE WELL NUMBER: 6511918	PN WELL VISIT MARK: P
DEPTH FROM LSD: -254	MM DATE: 1
DD DATE: 15	YY DATE: 2004
MEASUREMENT NUMBER:01	MEASURING AGENCY: 04
METHOD OF MEAS: 1	REMARK: Not Reported
DATE ENTERED: 02/10/2005 00:00:00	USER NAME: drjones

GEOCHECK® - PHYSICAL SETTING SOURCE MAP FINDINGS

STATE WELL NUMBER:	6519319	PN WELL VISIT MARK:	P
DEPTH FROM LSD:	-363	MM DATE:	1
DD DATE:	13	YY DATE:	1987
MEASUREMENT NUMBER:	01	MEASURING AGENCY:	04
METHOD OF MEAS:	Not Reported	REMARK:	Not Reported
DATE ENTERED:	Not Reported	USER NAME:	Not Reported
STATE WELL NUMBER:	6519319	PN WELL VISIT MARK:	P
DEPTH FROM LSD:	-280.6	MM DATE:	1
DD DATE:	21	YY DATE:	1988
MEASUREMENT NUMBER:	01	MEASURING AGENCY:	04
METHOD OF MEAS:	Not Reported	REMARK:	Not Reported
DATE ENTERED:	Not Reported	USER NAME:	Not Reported
STATE WELL NUMBER:	6519319	PN WELL VISIT MARK:	P
DEPTH FROM LSD:	-297.7	MM DATE:	1
DD DATE:	31	YY DATE:	1989
MEASUREMENT NUMBER:	01	MEASURING AGENCY:	04
METHOD OF MEAS:	Not Reported	REMARK:	Not Reported
DATE ENTERED:	Not Reported	USER NAME:	Not Reported
STATE WELL NUMBER:	6519319	PN WELL VISIT MARK:	P
DEPTH FROM LSD:	-293.7	MM DATE:	1
DD DATE:	7	YY DATE:	1990
MEASUREMENT NUMBER:	01	MEASURING AGENCY:	04
METHOD OF MEAS:	Not Reported	REMARK:	Not Reported
DATE ENTERED:	Not Reported	USER NAME:	Not Reported
STATE WELL NUMBER:	6519319	PN WELL VISIT MARK:	P
DEPTH FROM LSD:	-494	MM DATE:	1
DD DATE:	8	YY DATE:	1991
MEASUREMENT NUMBER:	01	MEASURING AGENCY:	04
METHOD OF MEAS:	1	REMARK:	Not Reported
DATE ENTERED:	Not Reported	USER NAME:	Not Reported
STATE WELL NUMBER:	6519319	PN WELL VISIT MARK:	P
DEPTH FROM LSD:	-226.2	MM DATE:	1
DD DATE:	19	YY DATE:	1993
MEASUREMENT NUMBER:	01	MEASURING AGENCY:	04
METHOD OF MEAS:	1	REMARK:	Not Reported
DATE ENTERED:	03/16/1994 00:00:00	USER NAME:	Not Reported
STATE WELL NUMBER:	6519319	PN WELL VISIT MARK:	P
DEPTH FROM LSD:	-227.7	MM DATE:	1
DD DATE:	5	YY DATE:	1995
MEASUREMENT NUMBER:	01	MEASURING AGENCY:	04
METHOD OF MEAS:	1	REMARK:	Not Reported
DATE ENTERED:	08/24/1995 00:00:00	USER NAME:	Not Reported
STATE WELL NUMBER:	6519319	PN WELL VISIT MARK:	P
DEPTH FROM LSD:	-257.1	MM DATE:	1
DD DATE:	10	YY DATE:	1996
MEASUREMENT NUMBER:	01	MEASURING AGENCY:	04
METHOD OF MEAS:	1	REMARK:	Not Reported
DATE ENTERED:	04/03/1997 00:00:00	USER NAME:	Not Reported

GEOCHECK® - PHYSICAL SETTING SOURCE MAP FINDINGS

STATE WELL NUMBER: 6519319	PN WELL VISIT MARK: P
DEPTH FROM LSD: -441	MM DATE: 9
DD DATE: 30	YY DATE: 1996
MEASUREMENT NUMBER:01	MEASURING AGENCY: 04
METHOD OF MEAS: 2	REMARK: Not Reported
DATE ENTERED: 04/03/1997 00:00:00	USER NAME: Not Reported
STATE WELL NUMBER: 6519319	PN WELL VISIT MARK: P
DEPTH FROM LSD: -266.8	MM DATE: 1
DD DATE: 15	YY DATE: 1997
MEASUREMENT NUMBER:01	MEASURING AGENCY: 04
METHOD OF MEAS: 1	REMARK: Not Reported
DATE ENTERED: 09/17/1997 00:00:00	USER NAME: Not Reported
STATE WELL NUMBER: 6519319	PN WELL VISIT MARK: P
DEPTH FROM LSD: -301	MM DATE: 1
DD DATE: 13	YY DATE: 1998
MEASUREMENT NUMBER:01	MEASURING AGENCY: 04
METHOD OF MEAS: 3	REMARK: Not Reported
DATE ENTERED: 04/07/1999 00:00:00	USER NAME: Not Reported
STATE WELL NUMBER: 6519319	PN WELL VISIT MARK: P
DEPTH FROM LSD: -293.5	MM DATE: 1
DD DATE: 13	YY DATE: 1998
MEASUREMENT NUMBER:02	MEASURING AGENCY: 04
METHOD OF MEAS: 1	REMARK: Not Reported
DATE ENTERED: 04/07/1999 00:00:00	USER NAME: Not Reported
STATE WELL NUMBER: 6519319	PN WELL VISIT MARK: P
DEPTH FROM LSD: -432	MM DATE: 5
DD DATE: 20	YY DATE: 1998
MEASUREMENT NUMBER:01	MEASURING AGENCY: 04
METHOD OF MEAS: 3	REMARK: 02
DATE ENTERED: 04/07/1999 00:00:00	USER NAME: Not Reported
STATE WELL NUMBER: 6519319	PN WELL VISIT MARK: P
DEPTH FROM LSD: -442	MM DATE: 5
DD DATE: 19	YY DATE: 1999
MEASUREMENT NUMBER:01	MEASURING AGENCY: 04
METHOD OF MEAS: 3	REMARK: 02
DATE ENTERED: 05/23/2000 00:00:00	USER NAME: jphillip
STATE WELL NUMBER: 6519319	PN WELL VISIT MARK: P
DEPTH FROM LSD: -334	MM DATE: 12
DD DATE: 1	YY DATE: 1999
MEASUREMENT NUMBER:01	MEASURING AGENCY: 04
METHOD OF MEAS: 3	REMARK: Not Reported
DATE ENTERED: 03/15/2001 00:00:00	USER NAME: jhopkins
STATE WELL NUMBER: 6519319	PN WELL VISIT MARK: P
DEPTH FROM LSD: -450	MM DATE: 12
DD DATE: 1	YY DATE: 1999
MEASUREMENT NUMBER:02	MEASURING AGENCY: 04
METHOD OF MEAS: 3	REMARK: 02
DATE ENTERED: 03/15/2001 00:00:00	USER NAME: jhopkins

GEOCHECK® - PHYSICAL SETTING SOURCE MAP FINDINGS

STATE WELL NUMBER: 6519319	PN WELL VISIT MARK: P
DEPTH FROM LSD: -333.7	MM DATE: 2
DD DATE: 24	YY DATE: 2000
MEASUREMENT NUMBER:01	MEASURING AGENCY: 04
METHOD OF MEAS: 1	REMARK: Not Reported
DATE ENTERED: 03/15/2001 00:00:00	USER NAME: jhopkins
STATE WELL NUMBER: 6519319	PN WELL VISIT MARK: P
DEPTH FROM LSD: -337	MM DATE: 2
DD DATE: 24	YY DATE: 2000
MEASUREMENT NUMBER:02	MEASURING AGENCY: 04
METHOD OF MEAS: 3	REMARK: Not Reported
DATE ENTERED: 03/15/2001 00:00:00	USER NAME: jhopkins
STATE WELL NUMBER: 6519319	PN WELL VISIT MARK: P
DEPTH FROM LSD: -451	MM DATE: 4
DD DATE: 28	YY DATE: 2000
MEASUREMENT NUMBER:01	MEASURING AGENCY: 04
METHOD OF MEAS: 3	REMARK: 02
DATE ENTERED: 03/15/2001 00:00:00	USER NAME: jhopkins
STATE WELL NUMBER: 6519319	PN WELL VISIT MARK: P
DEPTH FROM LSD: -353	MM DATE: 12
DD DATE: 1	YY DATE: 2000
MEASUREMENT NUMBER:01	MEASURING AGENCY: 04
METHOD OF MEAS: 3	REMARK: Not Reported
DATE ENTERED: 02/12/2002 00:00:00	USER NAME: drjones
STATE WELL NUMBER: 6519319	PN WELL VISIT MARK: P
DEPTH FROM LSD: -326.0	MM DATE: 1
DD DATE: 24	YY DATE: 2001
MEASUREMENT NUMBER:01	MEASURING AGENCY: 04
METHOD OF MEAS: 1	REMARK: Not Reported
DATE ENTERED: 02/12/2002 00:00:00	USER NAME: drjones
STATE WELL NUMBER: 6519319	PN WELL VISIT MARK: P
DEPTH FROM LSD: -304.4	MM DATE: 2
DD DATE: 26	YY DATE: 2002
MEASUREMENT NUMBER:01	MEASURING AGENCY: 04
METHOD OF MEAS: 1	REMARK: Not Reported
DATE ENTERED: 05/05/2003 00:00:00	USER NAME: drjones
STATE WELL NUMBER: 6519319	PN WELL VISIT MARK: P
DEPTH FROM LSD: -321	MM DATE: 5
DD DATE: 30	YY DATE: 2002
MEASUREMENT NUMBER:01	MEASURING AGENCY: 04
METHOD OF MEAS: 3	REMARK: Not Reported
DATE ENTERED: 05/05/2003 00:00:00	USER NAME: drjones
STATE WELL NUMBER: 6519319	PN WELL VISIT MARK: P
DEPTH FROM LSD: -270.8	MM DATE: 11
DD DATE: 26	YY DATE: 2002
MEASUREMENT NUMBER:01	MEASURING AGENCY: 04
METHOD OF MEAS: 1	REMARK: Not Reported
DATE ENTERED: 01/28/2004 00:00:00	USER NAME: drjones

GEOCHECK® - PHYSICAL SETTING SOURCE MAP FINDINGS

STATE WELL NUMBER:	6519319	PN WELL VISIT MARK:	P
DEPTH FROM LSD:	-326.7	MM DATE:	2
DD DATE:	14	YY DATE:	2003
MEASUREMENT NUMBER:	01	MEASURING AGENCY:	04
METHOD OF MEAS:	1	REMARK:	Not Reported
DATE ENTERED:	01/28/2004 00:00:00	USER NAME:	drjones

STATE WELL NUMBER:	6519319	PN WELL VISIT MARK:	P
DEPTH FROM LSD:	-465	MM DATE:	9
DD DATE:	26	YY DATE:	2003
MEASUREMENT NUMBER:	01	MEASURING AGENCY:	04
METHOD OF MEAS:	1	REMARK:	Not Reported
DATE ENTERED:	01/28/2004 00:00:00	USER NAME:	drjones

STATE WELL NUMBER:	6519319	PN WELL VISIT MARK:	P
DEPTH FROM LSD:	-329	MM DATE:	10
DD DATE:	24	YY DATE:	2003
MEASUREMENT NUMBER:	01	MEASURING AGENCY:	04
METHOD OF MEAS:	1	REMARK:	Not Reported
DATE ENTERED:	02/10/2005 00:00:00	USER NAME:	drjones

STATE WELL NUMBER:	6519319	PN WELL VISIT MARK:	P
DEPTH FROM LSD:	-333	MM DATE:	1
DD DATE:	15	YY DATE:	2004
MEASUREMENT NUMBER:	01	MEASURING AGENCY:	04
METHOD OF MEAS:	1	REMARK:	Not Reported
DATE ENTERED:	02/10/2005 00:00:00	USER NAME:	drjones

STATE WELL NUMBER:	6519319	PN WELL VISIT MARK:	P
DEPTH FROM LSD:	-455	MM DATE:	4
DD DATE:	8	YY DATE:	2004
MEASUREMENT NUMBER:	01	MEASURING AGENCY:	04
METHOD OF MEAS:	1	REMARK:	Not Reported
DATE ENTERED:	02/10/2005 00:00:00	USER NAME:	drjones

STATE WELL NUMBER:	6519319	PN WELL VISIT MARK:	P
DEPTH FROM LSD:	-486	MM DATE:	9
DD DATE:	21	YY DATE:	2004
MEASUREMENT NUMBER:	01	MEASURING AGENCY:	04
METHOD OF MEAS:	1	REMARK:	Not Reported
DATE ENTERED:	02/10/2005 00:00:00	USER NAME:	drjones

Remarks Information:

STATE WELL NUMBER:	6519319	GROUP NUMBER:	1
REMARKS 1:	Owner M.U.D. Reported yield 2000		
REMARKS 2:	gpm with 80 ft drawdown.		

**D13
SSW
1/2 - 1 Mile
Higher**

TX WELLS S007702

GEOCHECK® - PHYSICAL SETTING SOURCE MAP FINDINGS

GIS Id:	10007721	Pws Id:	1011820
Water Source:	G1011820C	Owner:	3
Hydrologic code:	12040104	Stream Segment:	Not Reported
Waterbody:	Not Reported	State wellno:	65193
Welldepth:	1420	Depth agency:	Water Well driller
Depth source:	Recorded on driller's log or state well report		
Aquifer:	121EVGL		
Drilldate:	19820211	Welldata:	not reported
Elevatn:	91	Elevmeth:	Topographic Map Interpolation
V_datum:	1929 North American Datum	Aquifer method:	Interpretation of Driller's Log
Latitude:	294352	Longitude:	953855
Accuracy:	Unknown - The relative accuracy of the spherical coordinates is not known.		
Collecting Org:	Texas Water Development Board		
Location Meth:	Map interpolation, via digital source extractor or manual		
Horiz datum:	North American Datum 1927 (NAD27)		
Mapscale:	7.5' X 15' (1:24,000)	Fips:	201
Quadnum:	2995-313	Collection date:	08/17/1998 00:00:00
Latitude:	29.7311	Longitude:	95.6486
Initials:	JSA	Last changed:	10/06/1998 00:00:00
Remarks:	Y CITY OF HOUSTON LOCATION: 29 43 35, 95 39 08; HG\CSD # 3673		
Status:	Deleted System		
Description:	not reported	Elevation:	27.7

**D14
SSW
1/2 - 1 Mile
Higher**

FED USGS USGS2651357

Agency cd:	USGS	Site no:	294352095385501
Site name:	LJ-65-19-319		
Latitude:	294352		
Longitude:	0953855	Dec lat:	29.73134151
Dec lon:	-95.64883509	Coor meth:	M
Coor accr:	S	Latlong datum:	NAD27
Dec latlong datum:	NAD83	District:	48
State:	48	County:	201
Country:	US	Land net:	Not Reported
Location map:	Clodine, TX	Map scale:	24000
Altitude:	91		
Altitude method:	Interpolated from topographic map		
Altitude accuracy:	2.5		
Altitude datum:	National Geodetic Vertical Datum of 1929		
Hydrologic:	BuffaloSan Jacinto. Texas. Area = 1130 sq.mi.		
Topographic:	Not Reported		
Site type:	Ground-water other than Spring	Date construction:	19820211
Date inventoried:	Not Reported	Mean greenwich time offset:	CST
Local standard time flag:	Y		
Type of ground water site:	Single well, other than collector or Ranney type		
Aquifer Type:	Not Reported		
Aquifer:	EVANGELINE AQUIFER		
Well depth:	1420	Hole depth:	1420
Source of depth data:	Not Reported		
Project number:	8653-00250		
Real time data flag:	0		
Daily flow data end date:	0000-00-00	Daily flow data begin date:	0000-00-00
Peak flow data begin date:	0000-00-00	Daily flow data count:	0
		Peak flow data end date:	0000-00-00

GEOCHECK® - PHYSICAL SETTING SOURCE MAP FINDINGS

Peak flow data count: 0
 Water quality data end date: 0000-00-00
 Ground water data begin date: 1982-02-11
 Ground water data count: 35

Water quality data begin date: 0000-00-00
 Water quality data count: 0
 Ground water data end date: 2005-02-08

Ground-water levels, Number of Measurements: 35

Date	Feet below Surface	Feet to Sealevel	Date	Feet below Surface	Feet to Sealevel
2005-02-08	326.38		2004-11-15	337	
2004-09-21	486				
Note: The site was being pumped.					
2004-04-08	455				
Note: The site was being pumped.					
2004-01-15	333		2003-10-24	329	
2003-09-26	465				
Note: The site was being pumped.					
2003-02-14	326.78		2002-11-26	270.85	
2002-05-30	321		2002-02-26	304.47	
2001-09-05	468				
Note: The site was being pumped.					
2001-04-30	436				
Note: The site was being pumped.					
2001-01-24	326.03		2001-01-24	323	
2000-12-01	353				
2000-10-17	467				
Note: The site was being pumped.					
1998-05-20	432				
Note: The site was being pumped.					
1998-01-13	293.5		1998-01-13	301	
1997-11-13	315				
1997-09-18	442				
Note: The site was being pumped.					
1997-01-15	266.86		1997-01-15	275	
1996-09-30	441				
Note: The site was being pumped.					
1996-01-10	257.10		1995-01-05	227.73	
1993-01-19	226.24		1991-01-08	494	
1990-01-07	293.73				
1989-01-31	297.70				
Note: The site had been pumped recently.					
1989-01-31	398				
Note: The site had been pumped recently.					
1988-01-21	280.6		1987-01-13	363	
1982-02-11	317				

**15
South
1/2 - 1 Mile
Lower**

Site ID: 102455
 Groundwater Flow: Varies
 Shallowest Water Table Depth: 7.70'
 Deepest Water Table Depth: 12.24'
 Average Water Table Depth: Not Reported
 Date: 11/03/92

AQUIFLOW 60063

**E16
SW
1/2 - 1 Mile
Higher**

TX WELLS TX0000000012280

GEOCHECK® - PHYSICAL SETTING SOURCE MAP FINDINGS

WELL DEPTH:	800	SOURCE OF DEPTH:	DRILLER'S LOG
TYPE OF LIFT:	TURBINE PUMP	TYPE OF POWER:	ELECTRIC MOTOR
HORSEPOWER:	Not Reported	PRIMARY WATER USE:	PUBLIC SUPPLY
SECOND WATER USE:	Not Reported	TERTIA WATER USE:	Not Reported
WATER LEVEL AVAIL:	C	WATER QUAL AVAIL:	Y
WELL LOGS AVAIL:	DEQ	OTHER DATA AVAIL:	Not Reported
DATE COLL OR UPDAT:	06111997	REPORTING AGENCY:	TWDB or Predecessor Agency
WELL SCHED IN FILE:	Y	CONSTRUCT METHOD:	Not Reported
COMPLETION:	Not Reported	CASING MATERIAL:	Not Reported
SCREEN MATERIAL:	Not Reported	LITH LOG TYPE:	Not Reported
LITH INT BY:	Not Reported	LITH DATE:	Not Reported
TODAYS DATE:	09/19/1997 00:00:00	USER NAME:	Not Reported
STATE WELL NUMBER:	6519317	COUNTY CODE:	201
BASIN:	San Jacinto River	ZONE:	1
REGION NUMBER:	8	PREVIOUS WELL NU:	1
LATITUDE:	294357	LAT DEC:	29.7325
LONGITUDE:	953916	LONG DEC:	-95.6544444
OWNER 1:	City of Houston	OWNER 2:	West Houston MUD # 1
DRILLER 1:	Lanford Drlg	DRILLER 2:	Not Reported
SOURCE OF COORDS:	1		
AQUIFER CODE:	112CEVG		
AQUIFER ID1:	Gulf Coast	AQUIFER ID2:	Not Reported
AQUIFER ID3:	Not Reported	ELEV OF LSD:	93
METH OF MEAS ELEV:	INTERPOLATED FROM TOPO MAP		
USER CODE ECON:	396200		
DATE DRILLED:	1981	WELL TYPE:	Withdrawal of Water

STATE WELL NUMBER:	6519317	MM DATE:	6
DD DATE:	11	YY DATE:	1997
SAMPLE NUMBER:	1		
STORET:	TEMPERATURE, WATER (CELSIUS)		
FLAG:	Not Reported	CONST VAL:	23.8
PLUS MINUS:	Not Reported		

STATE WELL NUMBER:	6519317	MM DATE:	6
DD DATE:	11	YY DATE:	1997
SAMPLE NUMBER:	1		
STORET:	NITROGEN, AMMONIA, DISSOLVED (MG/L AS N)		
FLAG:	<	CONST VAL:	0.1
PLUS MINUS:	Not Reported		

STATE WELL NUMBER:	6519317	MM DATE:	6
DD DATE:	11	YY DATE:	1997
SAMPLE NUMBER:	1		
STORET:	NITROGEN, KJELDAHL, DISSOLVED (MG/L AS N)		
FLAG:	<	CONST VAL:	0.2
PLUS MINUS:	Not Reported		

STATE WELL NUMBER:	6519317	MM DATE:	6
DD DATE:	11	YY DATE:	1997
SAMPLE NUMBER:	1		
STORET:	NITRITE PLUS NITRATE, DISSOLVED (MG/L AS N)		
FLAG:	Not Reported	CONST VAL:	0.06
PLUS MINUS:	Not Reported		

GEOCHECK® - PHYSICAL SETTING SOURCE MAP FINDINGS

STATE WELL NUMBER:	6519317	MM DATE:	6
DD DATE:	11	YY DATE:	1997
SAMPLE NUMBER:	1		
STORET:	ARSENIC, DISSOLVED (UG/L AS AS)		
FLAG:	<	CONST VAL:	1.5
PLUS MINUS:	Not Reported		
STATE WELL NUMBER:	6519317	MM DATE:	6
DD DATE:	11	YY DATE:	1997
SAMPLE NUMBER:	1		
STORET:	BARIUM, DISSOLVED (UG/L AS BA)		
FLAG:	Not Reported	CONST VAL:	231
PLUS MINUS:	Not Reported		
STATE WELL NUMBER:	6519317	MM DATE:	6
DD DATE:	11	YY DATE:	1997
SAMPLE NUMBER:	1		
STORET:	BERYLLIUM, DISSOLVED (UG/L AS BE)		
FLAG:	<	CONST VAL:	1
PLUS MINUS:	Not Reported		
STATE WELL NUMBER:	6519317	MM DATE:	6
DD DATE:	11	YY DATE:	1997
SAMPLE NUMBER:	1		
STORET:	BORON, DISSOLVED (UG/L AS B)		
FLAG:	Not Reported	CONST VAL:	33.7
PLUS MINUS:	Not Reported		
STATE WELL NUMBER:	6519317	MM DATE:	6
DD DATE:	11	YY DATE:	1997
SAMPLE NUMBER:	1		
STORET:	COBALT, DISSOLVED (UG/L AS CO)		
FLAG:	<	CONST VAL:	1
PLUS MINUS:	Not Reported		
STATE WELL NUMBER:	6519317	MM DATE:	6
DD DATE:	11	YY DATE:	1997
SAMPLE NUMBER:	1		
STORET:	COPPER, DISSOLVED (UG/L AS CU)		
FLAG:	<	CONST VAL:	1
PLUS MINUS:	Not Reported		
STATE WELL NUMBER:	6519317	MM DATE:	6
DD DATE:	11	YY DATE:	1997
SAMPLE NUMBER:	1		
STORET:	IRON, DISSOLVED (UG/L AS FE)		
FLAG:	Not Reported	CONST VAL:	206.5
PLUS MINUS:	Not Reported		
STATE WELL NUMBER:	6519317	MM DATE:	6
DD DATE:	11	YY DATE:	1997
SAMPLE NUMBER:	1		
STORET:	LEAD, DISSOLVED (UG/L AS PB)		
FLAG:	<	CONST VAL:	1
PLUS MINUS:	Not Reported		

GEOCHECK® - PHYSICAL SETTING SOURCE MAP FINDINGS

STATE WELL NUMBER:	6519317	MM DATE:	6
DD DATE:	11	YY DATE:	1997
SAMPLE NUMBER:	1		
STORET:	MANGANESE, DISSOLVED (UG/L AS MN)		
FLAG:	<	CONST VAL:	1
PLUS MINUS:	Not Reported		
STATE WELL NUMBER:	6519317	MM DATE:	6
DD DATE:	11	YY DATE:	1997
SAMPLE NUMBER:	1		
STORET:	THALLIUM, DISSOLVED (UG/L AS TL)		
FLAG:	<	CONST VAL:	1
PLUS MINUS:	Not Reported		
STATE WELL NUMBER:	6519317	MM DATE:	6
DD DATE:	11	YY DATE:	1997
SAMPLE NUMBER:	1		
STORET:	MOLYBDENUM, DISSOLVED, UG/L		
FLAG:	<	CONST VAL:	1
PLUS MINUS:	Not Reported		
STATE WELL NUMBER:	6519317	MM DATE:	6
DD DATE:	11	YY DATE:	1997
SAMPLE NUMBER:	1		
STORET:	NICKEL, DISSOLVED (UG/L AS NI)		
FLAG:	<	CONST VAL:	1
PLUS MINUS:	Not Reported		
STATE WELL NUMBER:	6519317	MM DATE:	6
DD DATE:	11	YY DATE:	1997
SAMPLE NUMBER:	1		
STORET:	STRONTIUM, DISSOLVED (UG/L AS SR)		
FLAG:	Not Reported	CONST VAL:	270
PLUS MINUS:	Not Reported		
STATE WELL NUMBER:	6519317	MM DATE:	6
DD DATE:	11	YY DATE:	1997
SAMPLE NUMBER:	1		
STORET:	VANADIUM, DISSOLVED (UG/L AS V)		
FLAG:	Not Reported	CONST VAL:	2.6
PLUS MINUS:	Not Reported		
STATE WELL NUMBER:	6519317	MM DATE:	6
DD DATE:	11	YY DATE:	1997
SAMPLE NUMBER:	1		
STORET:	ZINC, DISSOLVED (UG/L AS ZN)		
FLAG:	<	CONST VAL:	1
PLUS MINUS:	Not Reported		
STATE WELL NUMBER:	6519317	MM DATE:	6
DD DATE:	11	YY DATE:	1997
SAMPLE NUMBER:	1		
STORET:	ANTIMONY, DISSOLVED (UG/L AS SB)		
FLAG:	<	CONST VAL:	1
PLUS MINUS:	Not Reported		

GEOCHECK® - PHYSICAL SETTING SOURCE MAP FINDINGS

STATE WELL NUMBER:	6519317	PN WELL VISIT MARK:	P
DEPTH FROM LSD:	-192.6	MM DATE:	1
DD DATE:	20	YY DATE:	1988
MEASUREMENT NUMBER:	01	MEASURING AGENCY:	04
METHOD OF MEAS:	Not Reported	REMARK:	Not Reported
DATE ENTERED:	Not Reported	USER NAME:	Not Reported
STATE WELL NUMBER:	6519317	PN WELL VISIT MARK:	P
DEPTH FROM LSD:	-196.3	MM DATE:	1
DD DATE:	31	YY DATE:	1989
MEASUREMENT NUMBER:	01	MEASURING AGENCY:	04
METHOD OF MEAS:	Not Reported	REMARK:	Not Reported
DATE ENTERED:	Not Reported	USER NAME:	Not Reported
STATE WELL NUMBER:	6519317	PN WELL VISIT MARK:	P
DEPTH FROM LSD:	-202.7	MM DATE:	1
DD DATE:	7	YY DATE:	1990
MEASUREMENT NUMBER:	01	MEASURING AGENCY:	04
METHOD OF MEAS:	Not Reported	REMARK:	Not Reported
DATE ENTERED:	Not Reported	USER NAME:	Not Reported
STATE WELL NUMBER:	6519317	PN WELL VISIT MARK:	P
DEPTH FROM LSD:	-248	MM DATE:	1
DD DATE:	8	YY DATE:	1991
MEASUREMENT NUMBER:	01	MEASURING AGENCY:	04
METHOD OF MEAS:	1	REMARK:	Not Reported
DATE ENTERED:	Not Reported	USER NAME:	Not Reported
STATE WELL NUMBER:	6519317	PN WELL VISIT MARK:	P
DEPTH FROM LSD:	-207.8	MM DATE:	1
DD DATE:	8	YY DATE:	1992
MEASUREMENT NUMBER:	01	MEASURING AGENCY:	04
METHOD OF MEAS:	1	REMARK:	Not Reported
DATE ENTERED:	Not Reported	USER NAME:	Not Reported
STATE WELL NUMBER:	6519317	PN WELL VISIT MARK:	P
DEPTH FROM LSD:	-235	MM DATE:	1
DD DATE:	6	YY DATE:	1994
MEASUREMENT NUMBER:	01	MEASURING AGENCY:	04
METHOD OF MEAS:	3	REMARK:	Not Reported
DATE ENTERED:	03/16/1995 00:00:00	USER NAME:	Not Reported
STATE WELL NUMBER:	6519317	PN WELL VISIT MARK:	P
DEPTH FROM LSD:	-199.6	MM DATE:	1
DD DATE:	5	YY DATE:	1995
MEASUREMENT NUMBER:	01	MEASURING AGENCY:	04
METHOD OF MEAS:	1	REMARK:	Not Reported
DATE ENTERED:	08/24/1995 00:00:00	USER NAME:	Not Reported
STATE WELL NUMBER:	6519317	PN WELL VISIT MARK:	P
DEPTH FROM LSD:	-205	MM DATE:	1
DD DATE:	10	YY DATE:	1996
MEASUREMENT NUMBER:	01	MEASURING AGENCY:	04
METHOD OF MEAS:	2	REMARK:	Not Reported
DATE ENTERED:	04/03/1997 00:00:00	USER NAME:	Not Reported

GEOCHECK® - PHYSICAL SETTING SOURCE MAP FINDINGS

STATE WELL NUMBER:	6519317	PN WELL VISIT MARK:	P
DEPTH FROM LSD:	-253	MM DATE:	10
DD DATE:	1	YY DATE:	1996
MEASUREMENT NUMBER:	01	MEASURING AGENCY:	04
METHOD OF MEAS:	2	REMARK:	Not Reported
DATE ENTERED:	04/03/1997 00:00:00	USER NAME:	Not Reported
STATE WELL NUMBER:	6519317	PN WELL VISIT MARK:	P
DEPTH FROM LSD:	-193.4	MM DATE:	1
DD DATE:	15	YY DATE:	1997
MEASUREMENT NUMBER:	01	MEASURING AGENCY:	04
METHOD OF MEAS:	1	REMARK:	Not Reported
DATE ENTERED:	09/17/1997 00:00:00	USER NAME:	Not Reported
STATE WELL NUMBER:	6519317	PN WELL VISIT MARK:	P
DEPTH FROM LSD:	-192	MM DATE:	1
DD DATE:	13	YY DATE:	1998
MEASUREMENT NUMBER:	01	MEASURING AGENCY:	04
METHOD OF MEAS:	3	REMARK:	Not Reported
DATE ENTERED:	04/07/1999 00:00:00	USER NAME:	Not Reported
STATE WELL NUMBER:	6519317	PN WELL VISIT MARK:	P
DEPTH FROM LSD:	-182.6	MM DATE:	1
DD DATE:	13	YY DATE:	1998
MEASUREMENT NUMBER:	02	MEASURING AGENCY:	04
METHOD OF MEAS:	1	REMARK:	Not Reported
DATE ENTERED:	04/07/1999 00:00:00	USER NAME:	Not Reported
STATE WELL NUMBER:	6519317	PN WELL VISIT MARK:	P
DEPTH FROM LSD:	-252	MM DATE:	5
DD DATE:	20	YY DATE:	1998
MEASUREMENT NUMBER:	01	MEASURING AGENCY:	04
METHOD OF MEAS:	3	REMARK:	02
DATE ENTERED:	04/07/1999 00:00:00	USER NAME:	Not Reported
STATE WELL NUMBER:	6519317	PN WELL VISIT MARK:	P
DEPTH FROM LSD:	-279	MM DATE:	5
DD DATE:	19	YY DATE:	1999
MEASUREMENT NUMBER:	01	MEASURING AGENCY:	04
METHOD OF MEAS:	3	REMARK:	02
DATE ENTERED:	05/23/2000 00:00:00	USER NAME:	jphillip
STATE WELL NUMBER:	6519317	PN WELL VISIT MARK:	P
DEPTH FROM LSD:	-205	MM DATE:	12
DD DATE:	1	YY DATE:	1999
MEASUREMENT NUMBER:	01	MEASURING AGENCY:	04
METHOD OF MEAS:	3	REMARK:	Not Reported
DATE ENTERED:	03/15/2001 00:00:00	USER NAME:	jhopkins
STATE WELL NUMBER:	6519317	PN WELL VISIT MARK:	P
DEPTH FROM LSD:	-260	MM DATE:	12
DD DATE:	1	YY DATE:	1999
MEASUREMENT NUMBER:	02	MEASURING AGENCY:	04
METHOD OF MEAS:	3	REMARK:	02
DATE ENTERED:	03/15/2001 00:00:00	USER NAME:	jhopkins

GEOCHECK® - PHYSICAL SETTING SOURCE MAP FINDINGS

STATE WELL NUMBER: 6519317	PN WELL VISIT MARK: P
DEPTH FROM LSD: -209.0	MM DATE: 2
DD DATE: 25	YY DATE: 2000
MEASUREMENT NUMBER:01	MEASURING AGENCY: 04
METHOD OF MEAS: 1	REMARK: Not Reported
DATE ENTERED: 03/15/2001 00:00:00	USER NAME: jhopkins
STATE WELL NUMBER: 6519317	PN WELL VISIT MARK: P
DEPTH FROM LSD: -206	MM DATE: 2
DD DATE: 25	YY DATE: 2000
MEASUREMENT NUMBER:02	MEASURING AGENCY: 04
METHOD OF MEAS: 3	REMARK: Not Reported
DATE ENTERED: 03/15/2001 00:00:00	USER NAME: jhopkins
STATE WELL NUMBER: 6519317	PN WELL VISIT MARK: P
DEPTH FROM LSD: -261	MM DATE: 4
DD DATE: 28	YY DATE: 2000
MEASUREMENT NUMBER:01	MEASURING AGENCY: 04
METHOD OF MEAS: 3	REMARK: 02
DATE ENTERED: 03/15/2001 00:00:00	USER NAME: jhopkins
STATE WELL NUMBER: 6519317	PN WELL VISIT MARK: P
DEPTH FROM LSD: -217	MM DATE: 12
DD DATE: 1	YY DATE: 2000
MEASUREMENT NUMBER:01	MEASURING AGENCY: 04
METHOD OF MEAS: 3	REMARK: Not Reported
DATE ENTERED: 02/12/2002 00:00:00	USER NAME: drjones
STATE WELL NUMBER: 6519317	PN WELL VISIT MARK: P
DEPTH FROM LSD: -202.2	MM DATE: 1
DD DATE: 24	YY DATE: 2001
MEASUREMENT NUMBER:01	MEASURING AGENCY: 04
METHOD OF MEAS: 1	REMARK: Not Reported
DATE ENTERED: 02/12/2002 00:00:00	USER NAME: drjones
STATE WELL NUMBER: 6519317	PN WELL VISIT MARK: P
DEPTH FROM LSD: -200.1	MM DATE: 2
DD DATE: 26	YY DATE: 2002
MEASUREMENT NUMBER:01	MEASURING AGENCY: 04
METHOD OF MEAS: 1	REMARK: Not Reported
DATE ENTERED: 05/05/2003 00:00:00	USER NAME: drjones
STATE WELL NUMBER: 6519317	PN WELL VISIT MARK: P
DEPTH FROM LSD: -246	MM DATE: 5
DD DATE: 14	YY DATE: 2002
MEASUREMENT NUMBER:01	MEASURING AGENCY: 04
METHOD OF MEAS: 3	REMARK: 02
DATE ENTERED: 05/05/2003 00:00:00	USER NAME: drjones
STATE WELL NUMBER: 6519317	PN WELL VISIT MARK: P
DEPTH FROM LSD: -204	MM DATE: 5
DD DATE: 30	YY DATE: 2002
MEASUREMENT NUMBER:01	MEASURING AGENCY: 04
METHOD OF MEAS: 3	REMARK: Not Reported
DATE ENTERED: 05/05/2003 00:00:00	USER NAME: drjones

GEOCHECK® - PHYSICAL SETTING SOURCE MAP FINDINGS

STATE WELL NUMBER:	6519317	PN WELL VISIT MARK:	P
DEPTH FROM LSD:	-240	MM DATE:	9
DD DATE:	25	YY DATE:	2002
MEASUREMENT NUMBER:	01	MEASURING AGENCY:	04
METHOD OF MEAS:	3	REMARK:	02
DATE ENTERED:	05/05/2003 00:00:00	USER NAME:	drjones
STATE WELL NUMBER:	6519317	PN WELL VISIT MARK:	P
DEPTH FROM LSD:	-202	MM DATE:	11
DD DATE:	26	YY DATE:	2002
MEASUREMENT NUMBER:	01	MEASURING AGENCY:	04
METHOD OF MEAS:	1	REMARK:	Not Reported
DATE ENTERED:	01/28/2004 00:00:00	USER NAME:	drjones
STATE WELL NUMBER:	6519317	PN WELL VISIT MARK:	P
DEPTH FROM LSD:	-200.4	MM DATE:	2
DD DATE:	14	YY DATE:	2003
MEASUREMENT NUMBER:	01	MEASURING AGENCY:	04
METHOD OF MEAS:	1	REMARK:	Not Reported
DATE ENTERED:	01/28/2004 00:00:00	USER NAME:	drjones
STATE WELL NUMBER:	6519317	PN WELL VISIT MARK:	P
DEPTH FROM LSD:	-236	MM DATE:	4
DD DATE:	9	YY DATE:	2003
MEASUREMENT NUMBER:	01	MEASURING AGENCY:	04
METHOD OF MEAS:	1	REMARK:	Not Reported
DATE ENTERED:	01/28/2004 00:00:00	USER NAME:	drjones
STATE WELL NUMBER:	6519317	PN WELL VISIT MARK:	P
DEPTH FROM LSD:	-251	MM DATE:	9
DD DATE:	26	YY DATE:	2003
MEASUREMENT NUMBER:	01	MEASURING AGENCY:	04
METHOD OF MEAS:	1	REMARK:	Not Reported
DATE ENTERED:	01/28/2004 00:00:00	USER NAME:	drjones
STATE WELL NUMBER:	6519317	PN WELL VISIT MARK:	P
DEPTH FROM LSD:	-215	MM DATE:	10
DD DATE:	24	YY DATE:	2003
MEASUREMENT NUMBER:	01	MEASURING AGENCY:	04
METHOD OF MEAS:	1	REMARK:	Not Reported
DATE ENTERED:	02/10/2005 00:00:00	USER NAME:	drjones
STATE WELL NUMBER:	6519317	PN WELL VISIT MARK:	P
DEPTH FROM LSD:	-199	MM DATE:	1
DD DATE:	16	YY DATE:	2004
MEASUREMENT NUMBER:	01	MEASURING AGENCY:	04
METHOD OF MEAS:	1	REMARK:	Not Reported
DATE ENTERED:	02/10/2005 00:00:00	USER NAME:	drjones
STATE WELL NUMBER:	6519317	PN WELL VISIT MARK:	P
DEPTH FROM LSD:	-236	MM DATE:	4
DD DATE:	8	YY DATE:	2004
MEASUREMENT NUMBER:	01	MEASURING AGENCY:	04
METHOD OF MEAS:	1	REMARK:	Not Reported
DATE ENTERED:	02/10/2005 00:00:00	USER NAME:	drjones

GEOCHECK® - PHYSICAL SETTING SOURCE MAP FINDINGS

STATE WELL NUMBER:	6519317	PN WELL VISIT MARK:	P
DEPTH FROM LSD:	-245	MM DATE:	9
DD DATE:	21	YY DATE:	2004
MEASUREMENT NUMBER:	01	MEASURING AGENCY:	04
METHOD OF MEAS:	1	REMARK:	Not Reported
DATE ENTERED:	02/10/2005 00:00:00	USER NAME:	drjones

Water Quality Information:

STATE WELL NUMBER:	6519317	MM DATE:	6
DD DATE:	11	YYDATE:	1997
SAMPLE NUMBER:	1	SAMPLE TIME:	1500
TEMP CENTIGRADE:	24	TOP S INTERVAL:	Not Reported
BOTTOM S INTERVAL:	Not Reported	SAMP INT AQCODE:	Not Reported
COLLECTION REMARKS:	Not Reported	RELIABILITY REM:	10
COLLECTING AGENCY:	01	LAB CODE:	23
BU WQANALYSIS:	B	Q00955 FLAG:	Not Reported
Q00955 SILICA MGL:	28.2	Q00910 FLAG:	Not Reported
Q00910 CALCIUM MGL:	61.1	Q00920 FLAG:	Not Reported
Q00920 MAGNES MGL:	5.1	Q00929 FLAG:	Not Reported
Q00929 SODIUM MGL:	36.5	Q00937 FLAG:	Not Reported
Q00937 POTASS MGL:	.73	Q01080 FLAG:	Not Reported
Q01080 STRONTIUM:	.27	Q00445 CARB MGL:	0
Q00440 BICARB MGL:	246.51	Q00945 FLAG:	Not Reported
Q00945 SULFATE MGL:	4.6	Q00940 FLAG:	Not Reported
Q00940 CHLORIDE MG:	43.1	Q00951 FLAG:	Not Reported
Q00951 FLUORIDE MG:	.17	Q71850 FLAG:	Not Reported
Q71850 NITRATE MGL:	.27	Q00403 FLAG:	Not Reported
Q00403 PH:	7.27	Q70300 TDS:	301
Q00415 PHEN ALK:	0	Q00410 TOTAL ALK:	202
Q00900 TOT HARDNES:	173	Q00932 PERCENT NA:	31
Q00931 SAR:	1.21	Q71860 RSC:	.57
Q00095 FLAG:	Not Reported	Q00095 SPEC COND:	Not Reported
DATE ENTERED:	06/17/1997 00:00:00	USER NAME:	pnordstr

Remarks Information:

STATE WELL NUMBER:	6519317	GROUP NUMBER:	1
REMARKS 1:	Owner M.U.D., well #1. Reported		
REMARKS 2:	yield 1000 gpm with 51 ft drawdown.		

**E17
SW
1/2 - 1 Mile
Higher**

FED USGS USGS2651368

Agency cd:	USGS	Site no:	294356095391501
Site name:	LJ-65-19-317		
Latitude:	294356		
Longitude:	0953915	Dec lat:	29.73245261
Dec lon:	-95.65439079	Coor meth:	M
Coor accr:	S	Latlong datum:	NAD27
Dec latlong datum:	NAD83	District:	48
State:	48	County:	201
Country:	US	Land net:	Not Reported
Location map:	Clodine, TX	Map scale:	24000

GEOCHECK® - PHYSICAL SETTING SOURCE MAP FINDINGS

Altitude: 93
 Altitude method: Interpolated from topographic map
 Altitude accuracy: 2.5
 Altitude datum: National Geodetic Vertical Datum of 1929
 Hydrologic: BuffaloSan Jacinto. Texas. Area = 1130 sq.mi.
 Topographic: Not Reported
 Site type: Ground-water other than Spring Date construction: 19810101
 Date inventoried: Not Reported Mean greenwich time offset: CST
 Local standard time flag: Y
 Type of ground water site: Single well, other than collector or Ranney type
 Aquifer Type: Not Reported
 Aquifer: EVANGELINE AQUIFER
 Well depth: 800 Hole depth: 800
 Source of depth data: Not Reported
 Project number: 8653-00250
 Real time data flag: 0 Daily flow data begin date: 0000-00-00
 Daily flow data end date: 0000-00-00 Daily flow data count: 0
 Peak flow data begin date: 0000-00-00 Peak flow data end date: 0000-00-00
 Peak flow data count: 0 Water quality data begin date: 0000-00-00
 Water quality data end date: 0000-00-00 Water quality data count: 0
 Ground water data begin date: 1981-01-01 Ground water data end date: 2005-02-08
 Ground water data count: 38

Ground-water levels, Number of Measurements: 38

Date	Feet below Surface	Feet to Sealevel	Date	Feet below Surface	Feet to Sealevel
2005-02-08	189.54		2004-11-15	197	
2004-09-21	245				
Note: The site was being pumped.					
2004-04-08	236				
Note: The site was being pumped.					
2004-01-16	199		2003-10-24	215	
2003-09-26	251				
Note: The site was being pumped.					
2003-04-09	236				
Note: The site was being pumped.					
2003-02-14	200.41		2002-11-26	202	
2002-09-25	240				
Note: The site was being pumped.					
2002-05-30	204				
2002-05-14	246				
Note: The site was being pumped.					
2002-02-26	200.12				
2001-09-05	245				
Note: The site was being pumped.					
2001-04-30	255				
Note: The site was being pumped.					
2001-01-24	202.20				
Note: The site had been pumped recently.					
2001-01-24	201				
Note: The site had been pumped recently.					
2000-12-01	217				
2000-10-17	280				
Note: The site was being pumped.					
1998-05-20	252				
Note: The site was being pumped.					
1998-01-13	182.65		1998-01-13	192	
1997-11-13	200				
1997-09-18	253				
Note: The site was being pumped.					

GEOCHECK® - PHYSICAL SETTING SOURCE MAP FINDINGS

Ground-water levels, continued.

Date	Feet below Surface	Feet to Sealevel	Date	Feet below Surface	Feet to Sealevel
1997-01-15	193.4		1997-01-15	198	
1996-10-01	253				
Note: The site was being pumped.					
1996-01-10	205				
Note: The site had been pumped recently.					
1995-01-05	199.60		1995-01-05	202	
1994-01-06	235				
1992-01-08	207.81				
Note: The site had been pumped recently.					
1991-01-08	248				
Note: The site had been pumped recently.					
1990-01-07	202.79		1989-01-31	196.30	
1988-01-20	192.6		1981-01-01	173	

**E18
SSW
1/2 - 1 Mile
Higher**

TX WELLS S006124

GIS Id:	10006143	Pws Id:	1010013
Water Source:	G1010013FH	Owner:	WEST HOUSTON #1
Hydrologic code:	12040104	Stream Segment:	Not Reported
Waterbody:	Not Reported	State wellno:	6519317
Welldepth:	800	Depth agency:	Water Well driller
Depth source:	Recorded on driller's log or state well report		
Aquifer:	112CEVG		
Drilldate:	19810000	Welldata:	not reported
Elevatn:	93	Elevmeth:	Topographic Map Interpolation
V_datum:	1929 North American Datum	Aquifer method:	Well Schedule
Latitude:	294353	Longitude:	953913
Accuracy:	Fair - Surveyor had to use a vehicle odometer and/or pacing to locate the water source. Plotted location may not be within 100 ft. (30 m) of the actual location.		
Collecting Org:	Texas Natural Resource Conservation Commission		
Location Meth:	Map interpolation, via digital source, Method 1: Water source location was manually plotted on USGS 7.5-minute topographic quadrangle and subsequently digitized.		
Horiz datum:	North American Datum 1927 (NAD27)		
Mapscale:	7.5' X 7.5' (1:24,000)	Fips:	201
Quadnum:	2995-313	Collection date:	Not Reported
Latitude:	29.7314	Longitude:	95.6536
Initials:	KDM	Last changed:	09/05/1995 00:00:00
Remarks:	WEST HOUSTON WL110/01 @ 15306 WESTHEIMER; WEST HOUSTON MUNICIPAL UTILITY DISTRICT		
Status:	Operating (Active)		
Description:	not reported	Elevation:	28.3

**19
ESE
1/2 - 1 Mile
Lower**

TX WELLS S006130

GEOCHECK® - PHYSICAL SETTING SOURCE MAP FINDINGS

GIS Id:	10006149	Pws Id:	1010013
Water Source:	G1010013FN	Owner:	WESTHEIMER MUD
Hydrologic code:	12040104	Stream Segment:	Not Reported
Waterbody:	Not Reported	State wellno:	6519305
Welldepth:	1190	Depth agency:	Water Well driller
Depth source:	Recorded on driller's log or state well report		
Aquifer:	121EVGL		
Drilldate:	19681121	Welldata:	not reported
Elevatn:	84	Elevmeth:	Topographic Map Interpolation
V_datum:	1929 North American Datum	Aquifer method:	Well Schedule
Latitude:	294414	Longitude:	953751
Accuracy:	Fair - Surveyor had to use a vehicle odometer and/or pacing to locate the water source. Plotted location may not be within 100 ft. (30 m) of the actual location.		
Collecting Org:	U.S. Geological Survey		
Location Meth:	Map interpolation, via manual Method 1; Water source location was manually plotted on USGS 7.5-minute quadrangle, and spherical coordinates were measured manually.		
Horiz datum:	North American Datum 1927 (NAD27)		
Mapscale:	7.5' X 7.5' (1:24,000)	Fips:	201
Quadnum:	2995-313	Collection date:	Not Reported
Latitude:	29.7372	Longitude:	95.6308
Initials:	KSW	Last changed:	01/28/1993 00:00:00
Remarks:	A BRIAR VILLAGE WL119/01 @ 14005 OVERBROOK; WESTHEIMER MUNICIPAL UTILITY DISTRIC		
Status:	Abandoned (Derelict)		
Description:	not reported	Elevation:	25.6

**F20
SE
1/2 - 1 Mile
Lower**

TX WELLS TX0000000012285

WELL DEPTH:	1070	SOURCE OF DEPTH:	DRILLER'S LOG
TYPE OF LIFT:	TURBINE PUMP	TYPE OF POWER:	ELECTRIC MOTOR
HORSEPOWER:	200	PRIMARY WATER USE:	PUBLIC SUPPLY
SECOND WATER USE:	Not Reported	TERTIA WATER USE:	Not Reported
WATER LEVEL AVAIL:	C	WATER QUAL AVAIL:	N
WELL LOGS AVAIL:	D	OTHER DATA AVAIL:	Not Reported
DATE COLL OR UPDAT:	08221996	REPORTING AGENCY:	CONSULTANT
WELL SCHED IN FILE:	Not Reported	CONSTRUCT METHOD:	Hydraulic Rotary
COMPLETION:	Screen	CASING MATERIAL:	Steel
SCREEN MATERIAL:	Steel	LITH LOG TYPE:	Not Reported
LITH INT BY:	Not Reported	LITH DATE:	Not Reported
TODAYS DATE:	09/19/1997 00:00:00	USER NAME:	Not Reported
STATE WELL NUMBER:	6519322	COUNTY CODE:	201
BASIN:	San Jacinto River	ZONE:	1
REGION NUMBER:	8	PREVIOUS WELL NU:	Not Reported
LATITUDE:	294356	LAT DEC:	29.7322222
LONGITUDE:	953808	LONG DEC:	-95.6355556
OWNER 1:	City of Houston	OWNER 2:	WestHollow Park MUD 98
DRILLER 1:	Fisher	DRILLER 2:	Not Reported
SOURCE OF COORDS:	1		
AQUIFER CODE:	112GLFC		
AQUIFER ID1:	Gulf Coast	AQUIFER ID2:	Not Reported
AQUIFER ID3:	Not Reported	ELEV OF LSD:	84
METH OF MEAS ELEV:	INTERPOLATED FROM TOPO MAP		
USER CODE ECON:	396200		
DATE DRILLED:	06041975	WELL TYPE:	Withdrawal of Water

GEOCHECK® - PHYSICAL SETTING SOURCE MAP FINDINGS

Water Level Information:

STATE WELL NUMBER:	6519322	PN WELL VISIT MARK:	P
DEPTH FROM LSD:	-218.2	MM DATE:	1
DD DATE:	19	YY DATE:	1993
MEASUREMENT NUMBER:	01	MEASURING AGENCY:	04
METHOD OF MEAS:	1	REMARK:	Not Reported
DATE ENTERED:	03/16/1994 00:00:00	USER NAME:	Not Reported

STATE WELL NUMBER:	6519322	PN WELL VISIT MARK:	P
DEPTH FROM LSD:	-224	MM DATE:	1
DD DATE:	10	YY DATE:	1994
MEASUREMENT NUMBER:	01	MEASURING AGENCY:	04
METHOD OF MEAS:	3	REMARK:	Not Reported
DATE ENTERED:	03/16/1995 00:00:00	USER NAME:	Not Reported

STATE WELL NUMBER:	6519322	PN WELL VISIT MARK:	P
DEPTH FROM LSD:	-227.3	MM DATE:	1
DD DATE:	9	YY DATE:	1995
MEASUREMENT NUMBER:	01	MEASURING AGENCY:	04
METHOD OF MEAS:	1	REMARK:	Not Reported
DATE ENTERED:	08/24/1995 00:00:00	USER NAME:	Not Reported

STATE WELL NUMBER:	6519322	PN WELL VISIT MARK:	P
DEPTH FROM LSD:	-234.1	MM DATE:	1
DD DATE:	10	YY DATE:	1996
MEASUREMENT NUMBER:	01	MEASURING AGENCY:	04
METHOD OF MEAS:	1	REMARK:	Not Reported
DATE ENTERED:	04/03/1997 00:00:00	USER NAME:	Not Reported

STATE WELL NUMBER:	6519322	PN WELL VISIT MARK:	P
DEPTH FROM LSD:	-268	MM DATE:	10
DD DATE:	1	YY DATE:	1996
MEASUREMENT NUMBER:	01	MEASURING AGENCY:	04
METHOD OF MEAS:	2	REMARK:	Not Reported
DATE ENTERED:	04/03/1997 00:00:00	USER NAME:	Not Reported

STATE WELL NUMBER:	6519322	PN WELL VISIT MARK:	P
DEPTH FROM LSD:	-217.9	MM DATE:	1
DD DATE:	15	YY DATE:	1997
MEASUREMENT NUMBER:	01	MEASURING AGENCY:	04
METHOD OF MEAS:	1	REMARK:	Not Reported
DATE ENTERED:	09/17/1997 00:00:00	USER NAME:	Not Reported

STATE WELL NUMBER:	6519322	PN WELL VISIT MARK:	P
DEPTH FROM LSD:	-210	MM DATE:	1
DD DATE:	13	YY DATE:	1998
MEASUREMENT NUMBER:	01	MEASURING AGENCY:	04
METHOD OF MEAS:	3	REMARK:	Not Reported
DATE ENTERED:	04/07/1999 00:00:00	USER NAME:	Not Reported

STATE WELL NUMBER:	6519322	PN WELL VISIT MARK:	P
DEPTH FROM LSD:	-210.5	MM DATE:	1
DD DATE:	13	YY DATE:	1998
MEASUREMENT NUMBER:	02	MEASURING AGENCY:	04
METHOD OF MEAS:	1	REMARK:	Not Reported
DATE ENTERED:	04/07/1999 00:00:00	USER NAME:	Not Reported

GEOCHECK® - PHYSICAL SETTING SOURCE MAP FINDINGS

STATE WELL NUMBER: 6519322	PN WELL VISIT MARK: P
DEPTH FROM LSD: -216	MM DATE: 12
DD DATE: 10	YY DATE: 1998
MEASUREMENT NUMBER:01	MEASURING AGENCY: 04
METHOD OF MEAS: 3	REMARK: Not Reported
DATE ENTERED: 05/23/2000 00:00:00	USER NAME: jphillip
STATE WELL NUMBER: 6519322	PN WELL VISIT MARK: P
DEPTH FROM LSD: -268	MM DATE: 5
DD DATE: 19	YY DATE: 1999
MEASUREMENT NUMBER:01	MEASURING AGENCY: 04
METHOD OF MEAS: 3	REMARK: 02
DATE ENTERED: 05/23/2000 00:00:00	USER NAME: jphillip
STATE WELL NUMBER: 6519322	PN WELL VISIT MARK: P
DEPTH FROM LSD: -220	MM DATE: 12
DD DATE: 2	YY DATE: 1999
MEASUREMENT NUMBER:01	MEASURING AGENCY: 04
METHOD OF MEAS: 3	REMARK: Not Reported
DATE ENTERED: 03/15/2001 00:00:00	USER NAME: jhopkins
STATE WELL NUMBER: 6519322	PN WELL VISIT MARK: P
DEPTH FROM LSD: -276	MM DATE: 12
DD DATE: 2	YY DATE: 1999
MEASUREMENT NUMBER:02	MEASURING AGENCY: 04
METHOD OF MEAS: 3	REMARK: 02
DATE ENTERED: 03/15/2001 00:00:00	USER NAME: jhopkins
STATE WELL NUMBER: 6519322	PN WELL VISIT MARK: P
DEPTH FROM LSD: -239.6	MM DATE: 2
DD DATE: 24	YY DATE: 2000
MEASUREMENT NUMBER:01	MEASURING AGENCY: 04
METHOD OF MEAS: 1	REMARK: Not Reported
DATE ENTERED: 03/15/2001 00:00:00	USER NAME: jhopkins
STATE WELL NUMBER: 6519322	PN WELL VISIT MARK: P
DEPTH FROM LSD: -239	MM DATE: 2
DD DATE: 24	YY DATE: 2000
MEASUREMENT NUMBER:02	MEASURING AGENCY: 04
METHOD OF MEAS: 3	REMARK: Not Reported
DATE ENTERED: 03/15/2001 00:00:00	USER NAME: jhopkins
STATE WELL NUMBER: 6519322	PN WELL VISIT MARK: P
DEPTH FROM LSD: -237	MM DATE: 5
DD DATE: 26	YY DATE: 2000
MEASUREMENT NUMBER:01	MEASURING AGENCY: 04
METHOD OF MEAS: 3	REMARK: Not Reported
DATE ENTERED: 03/15/2001 00:00:00	USER NAME: jhopkins
STATE WELL NUMBER: 6519322	PN WELL VISIT MARK: P
DEPTH FROM LSD: -278	MM DATE: 5
DD DATE: 26	YY DATE: 2000
MEASUREMENT NUMBER:02	MEASURING AGENCY: 04
METHOD OF MEAS: 3	REMARK: 02
DATE ENTERED: 03/15/2001 00:00:00	USER NAME: jhopkins

GEOCHECK® - PHYSICAL SETTING SOURCE MAP FINDINGS

STATE WELL NUMBER: 6519322	PN WELL VISIT MARK: P
DEPTH FROM LSD: -249	MM DATE: 12
DD DATE: 1	YY DATE: 2000
MEASUREMENT NUMBER:01	MEASURING AGENCY: 04
METHOD OF MEAS: 3	REMARK: Not Reported
DATE ENTERED: 02/12/2002 00:00:00	USER NAME: drjones
STATE WELL NUMBER: 6519322	PN WELL VISIT MARK: P
DEPTH FROM LSD: -227.6	MM DATE: 1
DD DATE: 25	YY DATE: 2001
MEASUREMENT NUMBER:01	MEASURING AGENCY: 04
METHOD OF MEAS: 1	REMARK: Not Reported
DATE ENTERED: 02/12/2002 00:00:00	USER NAME: drjones
STATE WELL NUMBER: 6519322	PN WELL VISIT MARK: P
DEPTH FROM LSD: -239	MM DATE: 9
DD DATE: 5	YY DATE: 2001
MEASUREMENT NUMBER:01	MEASURING AGENCY: 04
METHOD OF MEAS: 3	REMARK: Not Reported
DATE ENTERED: 02/12/2002 00:00:00	USER NAME: drjones
STATE WELL NUMBER: 6519322	PN WELL VISIT MARK: P
DEPTH FROM LSD: -217.7	MM DATE: 2
DD DATE: 26	YY DATE: 2002
MEASUREMENT NUMBER:01	MEASURING AGENCY: 04
METHOD OF MEAS: 1	REMARK: Not Reported
DATE ENTERED: 05/05/2003 00:00:00	USER NAME: drjones
STATE WELL NUMBER: 6519322	PN WELL VISIT MARK: P
DEPTH FROM LSD: -283	MM DATE: 5
DD DATE: 17	YY DATE: 2002
MEASUREMENT NUMBER:01	MEASURING AGENCY: 04
METHOD OF MEAS: 3	REMARK: 02
DATE ENTERED: 05/05/2003 00:00:00	USER NAME: drjones
STATE WELL NUMBER: 6519322	PN WELL VISIT MARK: P
DEPTH FROM LSD: -235	MM DATE: 5
DD DATE: 30	YY DATE: 2002
MEASUREMENT NUMBER:01	MEASURING AGENCY: 04
METHOD OF MEAS: 3	REMARK: Not Reported
DATE ENTERED: 05/05/2003 00:00:00	USER NAME: drjones
STATE WELL NUMBER: 6519322	PN WELL VISIT MARK: P
DEPTH FROM LSD: -264	MM DATE: 9
DD DATE: 25	YY DATE: 2002
MEASUREMENT NUMBER:01	MEASURING AGENCY: 04
METHOD OF MEAS: 3	REMARK: 02
DATE ENTERED: 05/05/2003 00:00:00	USER NAME: drjones
STATE WELL NUMBER: 6519322	PN WELL VISIT MARK: P
DEPTH FROM LSD: -228	MM DATE: 11
DD DATE: 26	YY DATE: 2002
MEASUREMENT NUMBER:01	MEASURING AGENCY: 04
METHOD OF MEAS: 1	REMARK: Not Reported
DATE ENTERED: 01/28/2004 00:00:00	USER NAME: drjones

GEOCHECK® - PHYSICAL SETTING SOURCE MAP FINDINGS

<p>STATE WELL NUMBER: 6519322 DEPTH FROM LSD: -235.5 DD DATE: 14 MEASUREMENT NUMBER: 01 METHOD OF MEAS: 1 DATE ENTERED: 01/28/2004 00:00:00</p>	<p>PN WELL VISIT MARK: P MM DATE: 2 YY DATE: 2003 MEASURING AGENCY: 04 REMARK: Not Reported USER NAME: drjones</p>
<p>STATE WELL NUMBER: 6519322 DEPTH FROM LSD: -265 DD DATE: 9 MEASUREMENT NUMBER: 01 METHOD OF MEAS: 1 DATE ENTERED: 01/28/2004 00:00:00</p>	<p>PN WELL VISIT MARK: P MM DATE: 4 YY DATE: 2003 MEASURING AGENCY: 04 REMARK: Not Reported USER NAME: drjones</p>
<p>STATE WELL NUMBER: 6519322 DEPTH FROM LSD: -282 DD DATE: 26 MEASUREMENT NUMBER: 01 METHOD OF MEAS: 1 DATE ENTERED: 01/28/2004 00:00:00</p>	<p>PN WELL VISIT MARK: P MM DATE: 9 YY DATE: 2003 MEASURING AGENCY: 04 REMARK: Not Reported USER NAME: drjones</p>
<p>STATE WELL NUMBER: 6519322 DEPTH FROM LSD: -229 DD DATE: 24 MEASUREMENT NUMBER: 01 METHOD OF MEAS: 1 DATE ENTERED: 02/10/2005 00:00:00</p>	<p>PN WELL VISIT MARK: P MM DATE: 10 YY DATE: 2003 MEASURING AGENCY: 04 REMARK: Not Reported USER NAME: drjones</p>
<p>STATE WELL NUMBER: 6519322 DEPTH FROM LSD: -227 DD DATE: 16 MEASUREMENT NUMBER: 01 METHOD OF MEAS: 1 DATE ENTERED: 02/10/2005 00:00:00</p>	<p>PN WELL VISIT MARK: P MM DATE: 1 YY DATE: 2004 MEASURING AGENCY: 04 REMARK: Not Reported USER NAME: drjones</p>
<p>STATE WELL NUMBER: 6519322 DEPTH FROM LSD: -263 DD DATE: 8 MEASUREMENT NUMBER: 01 METHOD OF MEAS: 1 DATE ENTERED: 02/10/2005 00:00:00</p>	<p>PN WELL VISIT MARK: P MM DATE: 4 YY DATE: 2004 MEASURING AGENCY: 04 REMARK: Not Reported USER NAME: drjones</p>
<p>STATE WELL NUMBER: 6519322 DEPTH FROM LSD: -273 DD DATE: 21 MEASUREMENT NUMBER: 01 METHOD OF MEAS: 1 DATE ENTERED: 02/10/2005 00:00:00</p>	<p>PN WELL VISIT MARK: P MM DATE: 9 YY DATE: 2004 MEASURING AGENCY: 04 REMARK: Not Reported USER NAME: drjones</p>

F21
 SE
 1/2 - 1 Mile
 Lower

FED USGS USGS2651367

GEOCHECK® - PHYSICAL SETTING SOURCE MAP FINDINGS

Agency cd:	USGS	Site no:	294355095380701
Site name:	LJ-65-19-322		
Latitude:	294355		
Longitude:	0953807	Dec lat:	29.73217474
Dec lon:	-95.63550139	Coor meth:	M
Coor accr:	F	Latlong datum:	NAD27
Dec latlong datum:	NAD83	District:	48
State:	48	County:	201
Country:	US	Land net:	Not Reported
Location map:	Clodine, TX	Map scale:	24000
Altitude:	84		
Altitude method:	Interpolated from topographic map		
Altitude accuracy:	10		
Altitude datum:	National Geodetic Vertical Datum of 1929		
Hydrologic:	BuffaloSan Jacinto. Texas. Area = 1130 sq.mi.		
Topographic:	Flat surface		
Site type:	Ground-water other than Spring	Date construction:	19750604
Date inventoried:	19900122	Mean greenwich time offset:	CST
Local standard time flag:	Y		
Type of ground water site:	Single well, other than collector or Ranney type		
Aquifer Type:	Confined multiple aquifers		
Aquifer:	EVANGELINE AQUIFER		
Well depth:	1066	Hole depth:	1307
Source of depth data:	driller		
Project number:	8653-00250		
Real time data flag:	0	Daily flow data begin date:	0000-00-00
Daily flow data end date:	0000-00-00	Daily flow data count:	0
Peak flow data begin date:	0000-00-00	Peak flow data end date:	0000-00-00
Peak flow data count:	0	Water quality data begin date:	1992-09-16
Water quality data end date:	1992-09-16	Water quality data count:	1
Ground water data begin date:	1975-07-16	Ground water data end date:	2005-02-08
Ground water data count:	34		

Ground-water levels, Number of Measurements: 34

Date	Feet below Surface	Feet to Sealevel	Date	Feet below Surface	Feet to Sealevel
2005-02-08	231.24		2004-11-15	226	
2004-09-21	273				
Note: The site was being pumped.					
2004-04-08	263				
Note: The site was being pumped.					
2004-01-16	227		2003-10-24	229	
2003-09-26	282				
Note: The site was being pumped.					
2003-04-09	265				
Note: The site was being pumped.					
2003-02-14	235.52		2002-11-26	228	
2002-09-25	264				
Note: The site was being pumped.					
2002-05-30	235				
2002-05-17	283				
Note: The site was being pumped.					
2002-02-26	217.70		2001-09-05	239	
2001-09-05	279				
Note: The site was being pumped.					
2001-04-30	267				
Note: The site was being pumped.					
2001-01-25	227.60		2001-01-25	231	

GEOCHECK® - PHYSICAL SETTING SOURCE MAP FINDINGS

Ground-water levels, continued.

Date	Feet below Surface	Feet to Sealevel	Date	Feet below Surface	Feet to Sealevel
2000-12-01	249				
2000-10-17	296				
Note: The site was being pumped.					
1998-01-13	210.55		1998-01-13	210	
1997-11-13	220				
1997-09-18	272				
Note: The site was being pumped.					
1997-04-30	260				
Note: The site was being pumped.					
1997-01-15	217.97				
1996-10-01	268				
Note: The site was being pumped.					
1996-01-10	234.15		1995-01-09	227.34	
1994-01-10	224		1993-01-19	216	
1993-01-19	218.2		1975-07-16	182	

**F22
SE
1/2 - 1 Mile
Lower**

TX WELLS S006139

GIS Id:	10006158	Pws Id:	1010013
Water Source:	G1010013FW	Owner:	DIST 95
Hydrologic code:	12040104	Stream Segment:	Not Reported
Waterbody:	Not Reported	State wellno:	6519322
Welldepth:	1066	Depth agency:	Water Well driller
Depth source:	Recorded on driller's log or state well report		
Aquifer:	121EVGL		
Drilldate:	19751000	Welldata:	not reported
Elevatn:	84	Elevmeth:	Topographic Map Interpolation
V_datum:	1929 North American Datum	Aquifer method:	Well Schedule
Latitude:	294355	Longitude:	953807
Accuracy:	Fair - Surveyor had to use a vehicle odometer and/or pacing to locate the water source. Plotted location may not be within 100 ft. (30 m) of the actual location.		
Collecting Org:	Texas Natural Resource Conservation Commission		
Location Meth:	Map interpolation, via digital source, Method 1: Water source location was manually plotted on USGS 7.5-minute topographic quadrangle and subsequently digitized.		
Horiz datum:	North American Datum 1927 (NAD27)		
Mapscale:	7.5' X 7.5' (1:24,000)	Fips:	201
Quadnum:	2995-313	Collection date:	Not Reported
Latitude:	29.7319	Longitude:	95.6353
Initials:	KDM	Last changed:	09/05/1995 00:00:00
Remarks:	C P WEST HOLLOW PARK WL120/01 @ 2635 WEST HOLLOW; DISTRICT 98		
Status:	Capped		
Description:	not reported	Elevation:	25.6

GEOCHECK® - PHYSICAL SETTING SOURCE MAP FINDINGS

Direction	Distance	Database	EDR ID Number
-----------	----------	----------	---------------

NNW		OIL_GAS	2081631
1/2 - 1 Mile			

Surface id:	178633		
Api:	201		
Longn (NAD 27):	-95.64880839	Latn (NAD 27):	29.7564418
County:	Harris	Wellid:	Not Reported
Reliability of Well Spot:	RRC Hardcopy Map.		
Symbol:	Dry Hole		

Bottom id:	178633		
Latitude (NAD 27):	29.75644	Longitude (NAD 27):	-95.64881

North		OIL_GAS	2081632
1/2 - 1 Mile			

Surface id:	178638		
Api:	201		
Longn (NAD 27):	-95.64253403	Latn (NAD 27):	29.75617094
County:	Harris	Wellid:	Not Reported
Reliability of Well Spot:	RRC Hardcopy Map.		
Symbol:	Dry Hole		

Bottom id:	178638		
Latitude (NAD 27):	29.75617	Longitude (NAD 27):	-95.64253

NNE		OIL_GAS	2081633
1/2 - 1 Mile			

Surface id:	178637		
Api:	201		
Longn (NAD 27):	-95.63800329	Latn (NAD 27):	29.75581381
County:	Harris	Wellid:	Not Reported
Reliability of Well Spot:	RRC Hardcopy Map.		
Symbol:	Dry Hole		

Bottom id:	178637		
Latitude (NAD 27):	29.75581	Longitude (NAD 27):	-95.638

NNE		OIL_GAS	2035581
1/4 - 1/2 Mile			

GEOCHECK® - PHYSICAL SETTING SOURCE MAP FINDINGS

STATE OIL/GAS WELL INFORMATION:

Surface id:	176583	Latn (NAD 27):	29.74945417
Api:	201	Wellid:	Not Reported
Longn (NAD 27):	-95.64147552		
County:	Harris		
Reliability of Well Spot:	RRC Hardcopy Map.		
Symbol:	Dry Hole		

Bottom id:	176583	Longitude (NAD 27):	-95.64148
Latitude (NAD 27):	29.74945		

**WNW
1/2 - 1 Mile**

OIL_GAS 2035584

Surface id:	176587	Latn (NAD 27):	29.74885393
Api:	20104126	Wellid:	04126
Longn (NAD 27):	-95.65610281		
County:	Harris		
Reliability of Well Spot:	RRC Hardcopy Map.		
Symbol:	Plugged Oil/Gas Well		

Bottom id:	176587	Longitude (NAD 27):	-95.6561
Latitude (NAD 27):	29.74885		

**WNW
1/2 - 1 Mile**

OIL_GAS 2035585

Surface id:	176603	Latn (NAD 27):	29.74884603
Api:	201	Wellid:	Not Reported
Longn (NAD 27):	-95.65794141		
County:	Harris		
Reliability of Well Spot:	RRC Hardcopy Map.		
Symbol:	Well Location		

Bottom id:	176603	Longitude (NAD 27):	-95.65794
Latitude (NAD 27):	29.74885		

**West
1/2 - 1 Mile**

OIL_GAS 2035587

Surface id:	176581	Latn (NAD 27):	29.74498591
Api:	201	Wellid:	Not Reported
Longn (NAD 27):	-95.66173215		
County:	Harris		
Reliability of Well Spot:	RRC Hardcopy Map.		
Symbol:	Canceled/Abandoned Location		

GEOCHECK® - PHYSICAL SETTING SOURCE MAP FINDINGS

Bottom id: 176581
 Latitude (NAD 27): 29.74499 Longitude (NAD 27): -95.66173

East
1/8 - 1/4 Mile **OIL_GAS 2035588**

Surface id: 1091764
 Api: 20183041
 Longn (NAD 27): -95.64115725 Latn (NAD 27): 29.74369442
 County: Harris Wellid: 83041
 Reliability of Well Spot: Coordinates from Operator.
 Symbol: Core Test

Bottom id: 1091764
 Latitude (NAD 27): 29.74369 Longitude (NAD 27): -95.64116

East
1/8 - 1/4 Mile **OIL_GAS 2035589**

Surface id: 1091763
 Api: 20183039
 Longn (NAD 27): -95.64116671 Latn (NAD 27): 29.74369441
 County: Harris Wellid: 83039
 Reliability of Well Spot: Coordinates from Operator.
 Symbol: Core Test

Bottom id: 1091763
 Latitude (NAD 27): 29.74369 Longitude (NAD 27): -95.64117

East
1/4 - 1/2 Mile **OIL_GAS 2035590**

Surface id: 1091765
 Api: 20183042
 Longn (NAD 27): -95.64086085 Latn (NAD 27): 29.74359288
 County: Harris Wellid: 83042
 Reliability of Well Spot: Coordinates from Operator.
 Symbol: Core Test

Bottom id: 1091765
 Latitude (NAD 27): 29.74359 Longitude (NAD 27): -95.64086

East
1/4 - 1/2 Mile **OIL_GAS 2035591**

GEOCHECK® - PHYSICAL SETTING SOURCE MAP FINDINGS

STATE OIL/GAS WELL INFORMATION:

Surface id:	1091766	Latn (NAD 27):	29.74359283
Api:	20183038	Wellid:	83038
Longn (NAD 27):	-95.64092074		
County:	Harris		
Reliability of Well Spot:	Coordinates from Operator.		
Symbol:	Core Test		

Bottom id:	1091766	Longitude (NAD 27):	-95.64092
Latitude (NAD 27):	29.74359		

East 1/4 - 1/2 Mile

OIL_GAS 2035592

Surface id:	1091767	Latn (NAD 27):	29.74342774
Api:	20183040	Wellid:	83040
Longn (NAD 27):	-95.64097415		
County:	Harris		
Reliability of Well Spot:	Coordinates from Operator.		
Symbol:	Core Test		

Bottom id:	1091767	Longitude (NAD 27):	-95.64097
Latitude (NAD 27):	29.74343		

West 1/2 - 1 Mile

OIL_GAS 2035593

Surface id:	176588	Latn (NAD 27):	29.74248406
Api:	20104397	Wellid:	04397
Longn (NAD 27):	-95.65374192		
County:	Harris		
Reliability of Well Spot:	RRC Hardcopy Map.		
Symbol:	Plugged Oil/Gas Well		

Bottom id:	176588	Longitude (NAD 27):	-95.65374
Latitude (NAD 27):	29.74248		

SSE 1/2 - 1 Mile

OIL_GAS 2035598

Surface id:	176584	Latn (NAD 27):	29.73707978
Api:	201	Wellid:	Not Reported
Longn (NAD 27):	-95.64098989		
County:	Harris		
Reliability of Well Spot:	RRC Hardcopy Map.		
Symbol:	Dry Hole		

GEOCHECK® - PHYSICAL SETTING SOURCE MAP FINDINGS

Bottom id: 176584
Latitude (NAD 27): 29.73708

Longitude (NAD 27): -95.64099

GEOCHECK® - PHYSICAL SETTING SOURCE MAP FINDINGS RADON

AREA RADON INFORMATION

State Database: TX Radon

Radon Test Results

County	Mean	Total Sites	%>4 pCi/L	%>20 pCi/L	Min pCi/L	Max pCi/L
HARRIS	<.5	131	.0	.0	<.5	3.8

Federal EPA Radon Zone for HARRIS County: 3

- Note: Zone 1 indoor average level > 4 pCi/L.
 : Zone 2 indoor average level >= 2 pCi/L and <= 4 pCi/L.
 : Zone 3 indoor average level < 2 pCi/L.

Federal Area Radon Information for HARRIS COUNTY, TX

Number of sites tested: 115

Area	Average Activity	% <4 pCi/L	% 4-20 pCi/L	% >20 pCi/L
Living Area - 1st Floor	0.425 pCi/L	100%	0%	0%
Living Area - 2nd Floor	Not Reported	Not Reported	Not Reported	Not Reported
Basement	Not Reported	Not Reported	Not Reported	Not Reported

PHYSICAL SETTING SOURCE RECORDS SEARCHED

TOPOGRAPHIC INFORMATION

USGS 7.5' Digital Elevation Model (DEM)

Source: United States Geologic Survey

EDR acquired the USGS 7.5' Digital Elevation Model in 2002 and updated it in 2006. The 7.5 minute DEM corresponds to the USGS 1:24,000- and 1:25,000-scale topographic quadrangle maps. The DEM provides elevation data with consistent elevation units and projection.

HYDROLOGIC INFORMATION

Flood Zone Data: This data, available in select counties across the country, was obtained by EDR in 1999 from the Federal Emergency Management Agency (FEMA). Data depicts 100-year and 500-year flood zones as defined by FEMA.

NWI: National Wetlands Inventory. This data, available in select counties across the country, was obtained by EDR in 2002 and 2005 from the U.S. Fish and Wildlife Service.

HYDROGEOLOGIC INFORMATION

AQUIFLOW^R Information System

Source: EDR proprietary database of groundwater flow information

EDR has developed the AQUIFLOW Information System (AIS) to provide data on the general direction of groundwater flow at specific points. EDR has reviewed reports submitted to regulatory authorities at select sites and has extracted the date of the report, hydrogeologically determined groundwater flow direction and depth to water table information.

GEOLOGIC INFORMATION

Geologic Age and Rock Stratigraphic Unit

Source: P.G. Schruben, R.E. Arndt and W.J. Bawiec, Geology of the Conterminous U.S. at 1:2,500,000 Scale - A digital representation of the 1974 P.B. King and H.M. Beikman Map, USGS Digital Data Series DDS - 11 (1994).

STATSGO: State Soil Geographic Database

Source: Department of Agriculture, Natural Resources Conservation Services

The U.S. Department of Agriculture's (USDA) Natural Resources Conservation Service (NRCS) leads the national Conservation Soil Survey (NCSS) and is responsible for collecting, storing, maintaining and distributing soil survey information for privately owned lands in the United States. A soil map in a soil survey is a representation of soil patterns in a landscape. Soil maps for STATSGO are compiled by generalizing more detailed (SSURGO) soil survey maps.

SSURGO: Soil Survey Geographic Database

Source: Department of Agriculture, Natural Resources Conservation Services (NRCS)

Telephone: 800-672-5559

SSURGO is the most detailed level of mapping done by the Natural Resources Conservation Services, mapping scales generally range from 1:12,000 to 1:63,360. Field mapping methods using national standards are used to construct the soil maps in the Soil Survey Geographic (SSURGO) database. SSURGO digitizing duplicates the original soil survey maps. This level of mapping is designed for use by landowners, townships and county natural resource planning and management.

LOCAL / REGIONAL WATER AGENCY RECORDS

FEDERAL WATER WELLS

PWS: Public Water Systems

Source: EPA/Office of Drinking Water

Telephone: 202-564-3750

Public Water System data from the Federal Reporting Data System. A PWS is any water system which provides water to at least 25 people for at least 60 days annually. PWSs provide water from wells, rivers and other sources.

PHYSICAL SETTING SOURCE RECORDS SEARCHED

PWS ENF: Public Water Systems Violation and Enforcement Data

Source: EPA/Office of Drinking Water

Telephone: 202-564-3750

Violation and Enforcement data for Public Water Systems from the Safe Drinking Water Information System (SDWIS) after August 1995. Prior to August 1995, the data came from the Federal Reporting Data System (FRDS).

USGS Water Wells: USGS National Water Inventory System (NWIS)

This database contains descriptive information on sites where the USGS collects or has collected data on surface water and/or groundwater. The groundwater data includes information on wells, springs, and other sources of groundwater.

STATE RECORDS

Texas Groundwater Database

Source: Texas Water Development Board

Telephone: 512-936-0837

Texas Public Water Supply Database on Ground and Surface Water

Source: Texas Commission on Environmental Quality

Texas Water Wells DOL

Source: Texas Department of Licensing and Regulation

Telephone: 512-463-6599

OTHER STATE DATABASE INFORMATION

Texas Oil and Gas Wells: Inventory of oil and gas wells in select Texas counties

Source: Texas Railroad Commission

Oil and gas well locations in the following counties: Bexar, Brazoria, Collin, Dallas, Denton, El Paso, Fort Bend, Galveston, Gregg, Harris, Hidalgo, Jefferson, Lubbock, Montgomery, Nueces, Tarrant, and Travis.

RADON

State Database: TX Radon

Source: Department of Health

Telephone: 512-834-6688

Rinal Report of the Texas Indoor Radon Survey

Area Radon Information

Source: USGS

Telephone: 703-356-4020

The National Radon Database has been developed by the U.S. Environmental Protection Agency (USEPA) and is a compilation of the EPA/State Residential Radon Survey and the National Residential Radon Survey. The study covers the years 1986 - 1992. Where necessary data has been supplemented by information collected at private sources such as universities and research institutions.

EPA Radon Zones

Source: EPA

Telephone: 703-356-4020

Sections 307 & 309 of IRAA directed EPA to list and identify areas of U.S. with the potential for elevated indoor radon levels.

OTHER

Airport Landing Facilities: Private and public use landing facilities

Source: Federal Aviation Administration, 800-457-6656

Epicenters: World earthquake epicenters, Richter 5 or greater

Source: Department of Commerce, National Oceanic and Atmospheric Administration

PHYSICAL SETTING SOURCE RECORDS SEARCHED

STREET AND ADDRESS INFORMATION

© 2007 Tele Atlas North America, Inc. All rights reserved. This material is proprietary and the subject of copyright protection and other intellectual property rights owned by or licensed to Tele Atlas North America, Inc. The use of this material is subject to the terms of a license agreement. You will be held liable for any unauthorized copying or disclosure of this material.

Appendix C

Historical Sources



EDR[®] Environmental
Data Resources Inc

The EDR Aerial Photo Decade Package

**Joes Crab Shack Hwy 6
2120 South Hwy 6
Houston, TX 77094**

Inquiry Number: 1858197.4

February 15, 2007

The Standard in Environmental Risk Management Information

**440 Wheelers Farms Road
Milford, Connecticut 06461**

Nationwide Customer Service

Telephone: 1-800-352-0050
Fax: 1-800-231-6802
Internet: www.edrnet.com

EDR Aerial Photo Decade Package

Environmental Data Resources, Inc. (EDR) Aerial Photo Decade Package is a screening tool designed to assist environmental professionals in evaluating potential liability on a target property resulting from past activities. EDRs professional researchers provide digitally reproduced historical aerial photographs, and when available, provide one photo per decade.

When delivered electronically by EDR, the aerial photo images included with this report are for ONE TIME USE ONLY. Further reproduction of these aerial photo images is prohibited without permission from EDR. For more information contact your EDR Account Executive.

Thank you for your business.
Please contact EDR at 1-800-352-0050
with any questions or comments.

Disclaimer - Copyright and Trademark Notice

This Report contains certain information obtained from a variety of public and other sources reasonably available to Environmental Data Resources, Inc. It cannot be concluded from this Report that coverage information for the target and surrounding properties does not exist from other sources. **NO WARRANTY EXPRESSED OR IMPLIED, IS MADE WHATSOEVER IN CONNECTION WITH THIS REPORT. ENVIRONMENTAL DATA RESOURCES, INC. SPECIFICALLY DISCLAIMS THE MAKING OF ANY SUCH WARRANTIES, INCLUDING WITHOUT LIMITATION, MERCHANTABILITY OR FITNESS FOR A PARTICULAR USE OR PURPOSE. ALL RISK IS ASSUMED BY THE USER. IN NO EVENT SHALL ENVIRONMENTAL DATA RESOURCES, INC. BE LIABLE TO ANYONE, WHETHER ARISING OUT OF ERRORS OR OMISSIONS, NEGLIGENCE, ACCIDENT OR ANY OTHER CAUSE, FOR ANY LOSS OF DAMAGE, INCLUDING, WITHOUT LIMITATION, SPECIAL, INCIDENTAL, CONSEQUENTIAL, OR EXEMPLARY DAMAGES. ANY LIABILITY ON THE PART OF ENVIRONMENTAL DATA RESOURCES, INC. IS STRICTLY LIMITED TO A REFUND OF THE AMOUNT PAID FOR THIS REPORT.** Purchaser accepts this Report AS IS. Any analyses, estimates, ratings, environmental risk levels or risk codes provided in this Report are provided for illustrative purposes only, and are not intended to provide, nor should they be interpreted as providing any facts regarding, or prediction or forecast of, any environmental risk for any property. Only a Phase I Environmental Site Assessment performed by an environmental professional can provide information regarding the environmental risk for any property. Additionally, the information provided in this Report is not to be construed as legal advice.

Copyright 2007 by Environmental Data Resources, Inc. All rights reserved. Reproduction in any media or format, in whole or in part, of any report or map of Environmental Data Resources, Inc., or its affiliates, is prohibited without prior written permission.

EDR and its logos (including Sanborn and Sanborn Map) are trademarks of Environmental Data Resources, Inc. or its affiliates. All other trademarks used herein are the property of their respective owners.

Date EDR Searched Historical Sources:

Aerial Photography February 15, 2007

Target Property:

2120 South Hwy 6

Houston, TX 77094

<u>Year</u>	<u>Scale</u>	<u>Details</u>	<u>Source</u>
1944	Aerial Photograph. Scale: 1"=500'	Flight Year: 1944	ASCS
1957	Aerial Photograph. Scale: 1"=500'	Flight Year: 1957 Photo Not Available - Image missing from collection	ASCS
1969	Aerial Photograph. Scale: 1"=500'	Flight Year: 1969	WALLACE
1979	Aerial Photograph. Scale: 1"=500'	Flight Year: 1979	TXDOT
1986	Aerial Photograph. Scale: 1"=500'	Flight Year: 1986	TXDOT
1996	Aerial Photograph. Scale: 1"=500'	Flight Year: 1996	TXDOT
2002	Aerial Photograph. Scale: 1"=500'	Flight Year: 2002	HGAC



INQUIRY #: 1858197.4

YEAR: 1944

| = 500'

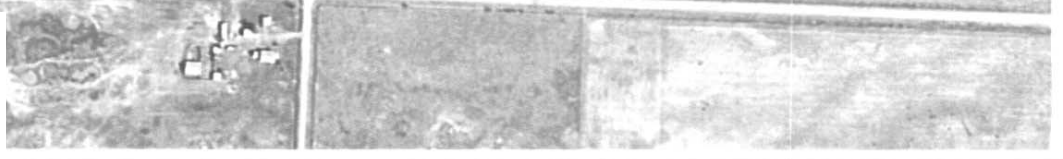



INQUIRY #: 1858197.4

YEAR: 1969

| = 500'



WESTHEIMER



INQUIRY #: 1858197.4

YEAR: 1979

| = 500'





INQUIRY #: 1858197.4

YEAR: 1986

| = 500'





INQUIRY #: 1858197.4

YEAR: 1996

| = 500'





INQUIRY #: 1858197.4

YEAR: 2002

| = 500'





"Linking Technology with Tradition"®

Sanborn® Map Report

Ship To: Brandi Kasper ENSR Consulting & 4888 Loop Central Drive Houston, TX 77081	Order Date: 2/15/2007 Completion Date: 2/15/2007
Customer Project: 12300-001-006 1061011ACJ 713-520-9900	Inquiry #: 1858197.3 P.O. #: NA Site Name: Joes Crab Shack Hwy 6
	Address: 2120 South Hwy 6 City/State: Houston, TX 77094 Cross Streets:

This document reports that the largest and most complete collection of Sanborn fire insurance maps has been reviewed based on client supplied information, and fire insurance maps depicting the target property at the specified address were not identified.

NO COVERAGE

This Report contains certain information obtained from a variety of public and other sources reasonably available to Environmental Data Resources, Inc. It cannot be concluded from this Report that coverage information for the target and surrounding properties does not exist from other sources. NO WARRANTY EXPRESSED OR IMPLIED, IS MADE WHATSOEVER IN CONNECTION WITH THIS REPORT. ENVIRONMENTAL DATA RESOURCES, INC. SPECIFICALLY DISCLAIMS THE MAKING OF ANY SUCH WARRANTIES, INCLUDING WITHOUT LIMITATION, MERCHANTABILITY OR FITNESS FOR A PARTICULAR USE OR PURPOSE. ALL RISK IS ASSUMED BY THE USER. IN NO EVENT SHALL ENVIRONMENTAL DATA RESOURCES, INC. BE LIABLE TO ANYONE, WHETHER ARISING OUT OF ERRORS OR OMISSIONS, NEGLIGENCE, ACCIDENT OR ANY OTHER CAUSE, FOR ANY LOSS OF DAMAGE, INCLUDING, WITHOUT LIMITATION, SPECIAL, INCIDENTAL, CONSEQUENTIAL, OR EXEMPLARY DAMAGES. ANY LIABILITY ON THE PART OF ENVIRONMENTAL DATA RESOURCES, INC. IS STRICTLY LIMITED TO A REFUND OF THE AMOUNT PAID FOR THIS REPORT. Purchaser accepts this Report AS IS. Any analyses, estimates, ratings, environmental risk levels or risk codes provided in this Report are provided for illustrative purposes only, and are not intended to provide, nor should they be interpreted as providing any facts regarding, or prediction or forecast of, any environmental risk for any property. Only a Phase I Environmental Site Assessment performed by an environmental professional can provide information regarding the environmental risk for any property. Additionally, the information provided in this Report is not to be construed as legal advice.

Appendix D

Previous Reports

RECEIVED

2 APR 97 SUR

*ENTIRE QUINLAN TRACT ESA

ENVIRONMENTAL SITE ASSESSMENT

**10.8 ACRES OF VACANT LAND
NEAR NWC Highway 6 and Barker Oaks Drive
Houston, Texas**

HBC
ENGINEERING, INC.

ENVIRONMENTAL, GEOTECHNICAL AND CONSTRUCTION MATERIALS SERVICES

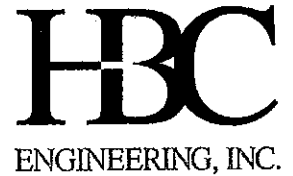

ENVIRONMENTAL SITE ASSESSMENT
10.8 ACRES OF VACANT LAND
NEAR NWC Highway 6 and Barker Oaks Drive
Houston, Texas

HBC Report No. 21-3057-96
September 13, 1996

Prepared for:

Landry's Development
4900 Woodway, Suite 700
Houston, Texas 77056

Prepared by

HBC Engineering, Inc.
2313 W. Sam Houston Parkway North, Suite 107
Houston, Texas 77043

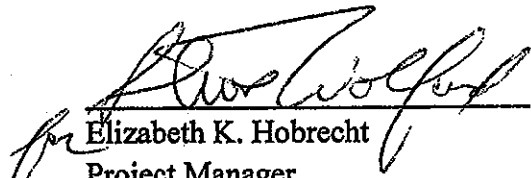
Elizabeth K. Hobrecht
Project Manager



Nancy J. Lee
Senior Technical Review

TABLE OF CONTENTS

1.0 EXECUTIVE SUMMARY 1

2.0 OBJECTIVE 3

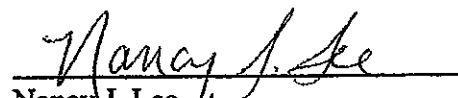
3.0 SITE DESCRIPTION 3

4.0 HISTORICAL REVIEW 3

 4.1 Aerial Photograph Review 3

 4.2 City Directory Review 5

 4.3 Sanborn Maps 6

 4.4 Historical Interviews 6

 4.5 Historical Review Summary 6

5.0 ENVIRONMENTAL SETTING 6

 5.1 Surface Water Characteristics 7

 5.2 Soil Characteristics 7

 5.3 Geology/Hydrogeology 7

 5.4 Elevated Radon Potential 9

6.0 ON-SITE INSPECTION 9

 6.1 Observations 10

 6.2 On-site Interviews 10

 6.3 Area Reconnaissance 10

 6.4 PCB-Containing Materials 11

 6.5 Potential Jurisdictional Waters of the U.S./Wetlands 11

 6.6 Limited Asbestos Inspection 12

7.0 REGULATORY AGENCY REVIEW 12

 7.1 Federal and State Agency Inquiries 12

 7.2 City Government Inquiries 15

 7.3 Oil and Gas Well Review 15

 7.4 Pipeline Review 15

8.0 CONCLUSIONS 16

9.0 RECOMMENDATIONS 16

10.0 REFERENCES 17

FIGURES

- 1 Topographic Map
- 2 Site Plan

APPENDICES

- A Figures
- B Aerial Photographs
- C Site Photographs
- D Regulatory Records

ENVIRONMENTAL SITE ASSESSMENT

10.8 ACRES OF VACANT LAND Near NWC Highway 6 and Barker Oaks Drive Houston, Texas

1.0 EXECUTIVE SUMMARY

HBC Engineering, Inc. (HBC) has conducted an Environmental Site Assessment (ESA) on the above-referenced property located in Houston, Harris County, Texas, (hereinafter, the site). This ESA was conducted in accordance with our proposal dated August 27, 1996. The site was inspected on September 3, 1996 at 2:00 p.m. by Ms. Elizabeth K. Hobrecht of HBC. A list of the technical acronyms used in this report is included in Section 10.0 - References.

- The site is located approximately 500 feet north of Barker Oaks Drive on Highway 6 in Houston, Harris County, Texas. The site consists of approximately 10.8 acres of vacant land comprised of native grasses and trees.
- The historical review indicates the site has primarily consisted of a vacant tract of land with a residential structure located on the southeastern boundary from at least the early 1950s the early 1960s, when the residential structure was no longer evident. Since that time, the entire site has remained a vacant tract of land through the present-day.

Highway 6 has been evident to the adjacent east since at least the early 1950s. Adjacent properties to the north and south have been vacant tracts of land since at least the early 1950s. Barker Reservoir has been evident to the adjacent west since at least the early 1950s. Vacant land was to the adjacent east (across Highway 6) from at least the early 1950s until the early 1970s, when a church was constructed to the northeast. Halliburton Energy was constructed to the east in the early 1980s.

Surrounding properties primarily consisted of vacant tracts of land until sometime prior to the early 1970s, when residential development commenced to the southeast. Commercial development was evident to the north and south in the early 1980s.

- Based on the site inspection, no evidence of surficial staining, distressed vegetation, underground/above ground storage tanks, hazardous waste disposal, unauthorized dumping, or hazardous waste storage was noted on the site.

- A review of available regulatory database information was conducted for specified federal and state agencies. The review identified one RCRA Generator, two PST facilities, and two LPST facilities within the specified search radii.

Facilities identified on the regulatory databases do not appear to present an environmental concern to the site based upon facility characteristics, environmental setting, and/or distance from the site as specified within the text of the report.

- **Based upon the results of this assessment, no further environmental investigation is recommended at this time.**

2.0 OBJECTIVE

The objective of HBC's ESA was to evaluate the site for evidence of past or current environmental concerns. HBC's ESA was conducted in accordance with the scope of services and terms and conditions of our agreement dated August 27, 1996. This report contains information gathered from historical research, review of area geology/hydrogeology, a site visit, regulatory agency review, and conclusions regarding site evaluation. The scope of services is intended to generally meet ASTM standard practices for ESAs (E 1527-94).

The results, findings, conclusions and recommendations provided in this ESA report are based solely on the conditions which were observed during the site inspection and the information reviewed by HBC. No warranties or representations, expressed or implied, are made as to the condition of the site beyond that observed by HBC during its site assessment.

This report has been prepared for the exclusive use of Jay Kaplan and Landry's Development, and any use or reliance by any other party is prohibited without the written authorization of Jay Kaplan and HBC.

3.0 SITE DESCRIPTION

The site is located approximately 500 feet north of Barker Oaks Drive on Highway 6 in Houston, Harris County, Texas. The site location is indicated on Figure 1 - Appendix A.

The site consists of an approximate 10.8 acre tract of vacant land covered with native grasses and trees.

4.0 HISTORICAL REVIEW

Historical information for the site and surrounding property was obtained from reviewing property ownership records, aerial photographs, city directories, Sanborn maps (where applicable), and conducting personal interviews.

4.1 Aerial Photograph Review

Aerial photographs depicting development of the site and site vicinity were reviewed to help establish prior land use and for evidence of processes, facilities or surface features that might be an indication of storage or disposal of waste materials. The results of this research are summarized in Table 4.1.1.

Aerial photographs used in this study were obtained from the United States Natural Resource Conservation Service (USNRCS). Copies of noteworthy aerials are presented in Appendix B.

TABLE 4.1.1 SUMMARY OF AERIAL PHOTOGRAPHS		
Date	Source of Aerial	Photo ID No.
April 21, 1953	USNRCS	BQY-11M-158
<p>The site appears to be primarily vacant land with a residential structure located on the southeastern boundary. Adjacent properties located to the north and south are vacant tracts of land. Highway 6 followed by vacant land are located to the adjacent east of the site. Barker Reservoir is located to the adjacent west of the site. Surrounding properties primarily consist of vacant tracts of land to the east and north and residential and agricultural structures to the south.</p>		
October 7, 1964	USNRCS	BQY-1FF-268
<p>The site appears as a vacant tract of land with the previous residential structure no longer evident on the southeastern portion of the site. Adjacent and surrounding properties appear relatively unchanged from the 1953 aerial.</p>		
March 13, 1972	USNRCS	BQY-1MM-157
<p>The site and adjacent properties to the north, south, and west appear relatively unchanged from the 1964 aerial. Highway 6 followed by what appears as the present-day church are located to the adjacent east/northeast. Surrounding properties primarily consist of vacant land to the north and east and residential development located to the southeast.</p>		
1981	USNRCS	NHAP-48201-391
<p>The site and adjacent properties to the adjacent north, west, and south appear relatively unchanged from the 1972 aerial. Highway 6 followed by the present-day Halliburton Energy are located to the adjacent east. Surrounding properties primarily consist of residential development to the southeast and commercial development to the north and south.</p>		
March 7, 1989	USNRCS	NAPP-1483-153
<p>The site and adjacent properties appear relatively unchanged from the 1981 aerial. Surrounding properties appear relatively unchanged with the exception of Barker Oaks Drive located approximately 500 feet south of the site.</p>		

Review of the aerial photographs indicates that the site has primarily been a vacant tract of land with a residential structure located on the southeastern boundary from at least the early 1950s until prior to the mid-1960s, when the residential structure was no longer evident. Since that time, the site has remained a vacant tract of land through at least the late 1980s.

Highway 6 has been evident to the adjacent east since at least the early 1950s. Adjacent properties to the north and south have been vacant tracts of land since at least the early 1950s. Barker Reservoir has been evident to the adjacent west since at least the early 1950s until at least the late 1980s. Vacant land was to the adjacent east since at least the early 1950s until prior to the early 1970s, when a church was constructed to the northeast and Halliburton Energy was constructed to the east (across Highway 6) prior to the early 1980s.

Surrounding properties primarily consisted of vacant tracts until prior to the early 1970s, when residential development commenced to the southeast. Commercial development was evident to the north and south in the early 1980s.

Based on the review of the aerial photographs, no evidence of landfilling, mineral production, or open pits was identified on or adjacent to the site which might environmentally impact the site.

4.2 City Directory Review

The Cole and Polk Companies annually publish directories which are listings of residents, businesses and professional concerns organized both alphabetically by name similar to a telephone book, and alphanumerically by street name then specifically by street address. The city directories used in this study were made available through the City of Houston Public Library System (selected years reviewed: 1975-1995). Listings for the site and site vicinity were reviewed to identify facilities of potential environmental concern.

Review of the city directories indicates the site was not listed at the 2100 Block (even numbers) of Highway 6.

A summary of the city directory review for potential environmental concerns within the site vicinity are described in Tables 4.2.1.

TABLE 4.2.1 CITY DIRECTORY LISTINGS OF POTENTIAL ENVIRONMENTAL CONCERN WITHIN THE SITE VICINITY			
Year(s)	Listing Name	Address	Approx. Distance & Direction from Site
1981-present	Halliburton Energy	2135 Highway 6	100 ft E

Review of the city directories indicates that the above-referenced Halliburton Energy has been identified as a facility which poses an environmental concern within the site vicinity due to waste generation activities and UST systems. For further information on this facility please refer to Section 7.1 of this report.

There are no indications that the site or adjacent properties have been occupied by industrial, mineral production, waste management, or fuel storage companies based on the review of the city directories.

4.3 Sanborn Maps

In the late nineteenth century, the Sanborn Company began preparing maps of central business districts for use by fire insurance companies. These maps were updated and expanded geographically periodically through the twentieth century. The Sanborn Maps often indicate construction materials of specific building structures and the location of gasoline storage tanks.

The site is not located in an area typically referenced by the Sanborn Fire Insurance Maps, consequently, Sanborn Maps were not requested for this project.

4.4 Historical Interviews

Historical interviews for the site were not conducted.

4.5 Historical Review Summary

The historical review indicates the site has primarily consisted of a vacant tract of land with a residential structure located on the southeastern boundary from at least the early 1950s until the early 1960s, when the residential structure was no longer evident. Since that time, the entire site has remained a vacant tract of land through the present-day.

Highway 6 has been evident to the adjacent east since at least the early 1950s. Adjacent properties to the north and south have been vacant tracts of land since at least the early 1950s. Barker Reservoir has been evident to the adjacent west since at least the early 1950s. Vacant land was to the adjacent east (across Highway 6) from at least the early 1950s until the early 1970s, when a church was constructed to the northeast. Halliburton Energy was constructed to the east in the early 1980s.

Surrounding properties primarily consisted of vacant tracts of land until sometime prior to the early 1970s, when residential development commenced to the southeast. Commercial development was evident to the north and south in the early 1980s.

5.0 ENVIRONMENTAL SETTING

Surface water, groundwater, and geological characteristics were reviewed by conducting a site visit and reviewing available reference information.

5.1 Surface Water Characteristics

The 7.5 minute USGS Topographic Quadrangle Map of Clodine, Texas (revised 1982) indicates the site is located on relatively flat terrain. The general direction of surface water drainage appears to be to the east. Surface elevation for the site is approximately 90 feet above mean sea level. Refer to Figure 1, Appendix A for a copy of the Topographic Quadrangle Map.

The Federal Emergency Management Agency Flood Insurance Rate map, Community Panel Number 48201C0270 H, dated September 30, 1992, indicates that the site is not located in a flood hazard area.

5.2 Soil Characteristics

According to the Soil Survey of Harris County, Texas, USDA, Soil Conservation Service, the site is located on the soils of the Bernard - Edna complex.

The Bernard series consists of deep, neutral, nearly level to gently sloping, loamy soils on upland prairies. These soils have a loamy surface layer about 6 inches thick underlain by clayey lower layers. They formed in clayey unconsolidated sediments. A loam is a loose soil of mixed sand, clay, and silt.

The Edna series consists of deep nearly level to gently sloping soils on upland prairies. These soils are in low flat areas and on pimple mounds, mainly in association with other soils. They formed in thick loamy and clayey unconsolidated sediments of marine origin. These soils are somewhat poorly to poorly drained. Generally, they are saturated in winter and early spring. Internal drainage and permeability are very slow and the available water capacity is medium to high. The risk of corrosion to uncoated steel is high.

5.3 Geology/Hydrogeology

Geologically, the site is mapped as the Willis formation, the oldest formation of the Houston group. The Willis formation was deposited early in the Pleistocene epoch, during the Aftonian Interglacial Stage. It is fluviatile, consisting of sands, silts, and clays in approximately equal amounts. It is on the order of 200 foot thick in full section. The formation grades generally from coarse sands at its basal contact with the soils of the older Fleming Group to sandy clays near its contact with the overlying lower Lissie (Bently) formation. Indurations of ferrous particles and siliceous gravel are frequent. Siliceous and ferrous compounds also serve as cementing agents in many of the sandy clay strata.

The clays are deeply weathered lateritic soils and have been highly overconsolidated, apparently by a process of desiccation. The sands are generally coarser and better graded than those of

younger formations nearer the coast. The soils, both clays and sands, are therefore quite strong and are capable of supporting structural loadings without undue distress.

The Houston public drinking water is obtained primarily from two major aquifers, the Evangeline and Chicot, and to a lesser degree, Lake Houston. Generally speaking, Lake Houston supplies limited areas of northeast and southeast Houston while groundwater sources provide the remaining areas of the county.

The Evangeline aquifer is found within the Goliad and Fleming formations and dates back to the Pliocene and Upper Miocene periods. The upper extent of this aquifer ranges in depth from 100 feet below mean sea level in the northwest limits of Harris County to approximately 600 feet below mean sea level in the southwest part of the county. In some areas of the county, this aquifer extends to a thickness of as much as 2,400 feet.

The Chicot aquifer is the youngest of the area aquifers dating from the Pleistocene period and lies above the Evangeline aquifer. The Chicot aquifer is divided into two relatively distinct regions, an Upper unit and Lower unit. The Upper unit is generally encountered in southern Harris County and is absent in the northern section of the county and is not considered a primary source of groundwater in the county. The Lower unit of the Chicot aquifer provides the main source of groundwater in Galveston County and southern Harris County and can extend to a thickness of 600 feet.

A third aquifer of lesser significance is the Jasper aquifer which is present in Harris County, but which supplies little water to the county users. It is separated from the Evangeline aquifer by the Burkeville confining layer.

Groundwater is also encountered in shallower layers, well above the primary aquifers, and may occur in numerous levels. Typically for the site vicinity, the shallowest groundwater lies at depths no greater than 25-30 feet below ground level. These water bearing units occur in subsurface sandy areas perched on the top of clay layers and result from the percolation of water from the surface down to subsurface clay layers where it becomes vertically trapped. Generally speaking, water taken from these levels is very seldom used for drinking purposes, but rather for irrigation purposes. These shallow groundwater units are also the most affected by leaking USTs or surface contamination and serve as a migratory pathway to the surrounding area.

The shallow water bearing units typically flow in a direction similar to the surface water flow as dictated by the area topography. Generally speaking, Houston area aquifers and shallow groundwater units flow to the southeast, toward the Gulf of Mexico. Notable exceptions to this occur when nearby natural water channels or water bodies influence the general directional flow or when man-made obstacles are present which can divert the flow, even in an up-gradient direction. Some common examples of such man-made obstacles are streets, utility trenches, parking lots and buildings.

Site Water Sources

No evidence of water wells, cisterns or springs was observed on-site at the time of the site visit.

5.4 Elevated Radon Potential

Radon is a naturally occurring radioactive gas. It cannot be seen, smelled, or tasted, and comes from the radioactive decay of uranium. High concentrations of radon can be found in soils and rocks containing uranium, granite, shale, phosphate, and pitchblende.

Radon is diluted to such low concentrations outdoors that it usually does not become a health concern. However, radon can accumulate inside an enclosed space (e.g., a home, school, or office) to levels that can pose risks to human health. The indoor levels of radon depend on the building's construction and the concentration of radon in the underlying soil.

An increased risk of developing lung cancer is the only known health effect associated with exposure to elevated levels of radon. Generally, the risk increases as the level of radon and the duration of exposure increases.

According to The Texas Indoor Radon Survey 1992, prepared by the TDH, Bureau of Radiation Control, four areas in Texas have geologic conditions supportive of elevated radon potential: the High Plains, the Big Bend area, the Llano Uplift in Central Texas and several counties in Southeast Texas overlying Tertiary sands in the vicinity of some commercial mining activities.

The mean residential radon measurement from the survey for Harris County is less than 0.5 picoCuries of radon per liter of air (pCi/l) and the maximum value identified was 3.8 pCi/l. The EPA recommends a guideline "action level" of 4.0 pCi/l for annual average indoor radon concentrations. Based on the information obtained from the 1992, the site is considered to have a low potential for elevated levels of radon gas.

6.0 ON-SITE INSPECTION

The site inspection was conducted on September 3, 1996 at 2:00 p.m. by Ms. Elizabeth K. Hobrecht of HBC. The purpose of the inspection was to make visual observations to document the current environmental conditions of the site. In addition, the adjacent properties were observed from the boundaries of the site to evaluate potential off-site environmental concerns. Site photographs are included in Appendix C.

6.1 Observations

An inspection was performed by walking the site and perimeter of the site to document conditions of potential environmental concerns including the following:

- surficial staining and/or distressed vegetation;
- underground/above ground storage tanks (including sumps);
- dielectric equipment (i.e. transformers);
- solid and/or hazardous waste disposal areas;
- storage of hazardous substances; and,
- potential jurisdictional wetland areas.

Refer to Figure 2, Appendix A for a site plan indicating relevant features observed during the visit.

The site is located approximately 500 feet north of Barker Oaks Drive on Highway 6 in Houston, Harris County, Texas. The site is a 10.8 acre vacant tract of land comprised of native grasses and trees.

A drainage ditch is located on the eastern boundary of the site. At the time of the site inspection, there was no evidence of sheens were noted.

A power line easement is located on the eastern boundary of the site. No pole-mounted transformers were observed within this easement on the site.

Scattered debris is located on the eastern boundary of the site. The debris consists of paper, glass, and aluminum. The debris visually identified at the time of the site inspection was no noted to be of a hazardous nature. At the time of the site inspection, there was no evidence of hazardous waste dumping on-site.

Based on the site inspection, no evidence of surficial staining, distressed vegetation, underground/above ground storage tanks, hazardous waste disposal, unauthorized, or hazardous waste storage was noted on the site.

6.2 On-site Interviews

The site is vacant land, therefore, no on-site interviews were conducted.

6.3 Area Reconnaissance

The adjacent properties are described in Table 6.3.1.

TABLE 6.3.1 DESCRIPTION OF ADJACENT PROPERTIES	
Direction	Property Description
North	Autonet-2000 (used car lot).
South	Vacant land.
East	Highway 6 followed by from north to south: a church and Halliburton Energy.
West	Barker Reservoir.

For further discussion on the above-referenced Halliburton Energy please refer to Section 7.1 of this report.

Autonet-2000 is a used car lot with one small building serving as an office. At the time of the site inspection, it was noted that there were no repair garages or underground storage tanks. Based on lack of waste generation activities and UST systems, it is unlikely that this facility poses an environmental concern to the site.

No evidence of underground storage tanks, hazardous waste generation/disposal, or chemical releases were noted on the properties adjacent to the site.

6.4 PCB-Containing Materials

No dielectrical equipment or other potential PCB-containing equipment was noted on the site at the time of the site inspection.

6.5 Potential Jurisdictional Waters of the U.S./Wetlands

Activities in the Waters of the United States, including wetlands, rivers, streams, creeks, lakes, and other water bodies, are regulated by two statutes, the Rivers and Harbors Act of 1899 (Section 10) and the Clean Water Act (Section 404). The principal agency responsible for enforcing these acts is the U.S. Army Corps of Engineers.

The definition of a Water of the U.S. is as follows: (1) Waters used in interstate or foreign commerce, including all waters subject to the ebb and flow of tides; (2) All interstate waters including interstate wetlands; (3) All other waters such as intrastate lakes, rivers, streams (including intermittent streams), mudflats, sandflats, wetlands, sloughs, prairie potholes, wet meadows, playa lakes, or natural ponds, etc., which the use degradation, or destruction could affect interstate/foreign commerce; (4) All impoundments of waters otherwise defined as Waters of the U.S.; (5) Tributaries of waters identified in 1 through 4; (6) The territorial seas; and, (7) Wetlands adjacent to Waters identified in 1 through 6.

Wetlands are areas that are typically saturated with surface or groundwater which create an environment supportive of wetland vegetation (i.e., swamps, marshes, bogs). The Corps of Engineers Wetlands Delineation Manual (Technical Report Y-87-1) defines wetlands as "those areas that are inundated or saturated by surface or groundwater at a frequency and duration sufficient to support, and that under normal circumstances do support, a prevalence of vegetation typically adapted for life in saturated soil conditions". For an area to be considered a jurisdictional wetland, it must meet the following criteria: more than 50 percent of the dominant plant species must be categorized as Obligate, Facultative Wetland, or facultative on lists of plant species that occur in wetlands; the soil must be hydric; and, wetland hydrology must be present. Please note that only the U.S. Army Corps of Engineers can make the final jurisdictional determination.

Based upon visual observations made during the site visit, no wetlands appear to be located on the site.

6.6 Limited Asbestos Inspection

No suspect building material debris or building improvements were noted on the site; therefore, no asbestos samples were collected.

7.0 REGULATORY AGENCY REVIEW

Federal, state and local regulatory agency databases were reviewed to identify registered facilities within the site vicinity. The databases reviewed were obtained directly from the regulatory agencies or from DataSite, an information services company. The information obtained by reviewing these databases is subject to the accuracy of the data provided by these sources and the date at which these sources were updated. The regulatory agency information used for this assessment is presented in Appendix D.

7.1 Federal and State Agency Inquiries

Databases of facilities registered or documented with the EPA and TNRCC were obtained and reviewed to identify facilities in the site vicinity. Table 7.1.1 describes the regulatory databases and the search radii reviewed for this assessment.

TABLE 7.1.1 DESCRIPTION OF REVIEWED REGULATORY DATABASES			
Database	Search Radius (miles)	No. of Facilities Identified in Search Radius	Description
EPA NPL	1.0	None	National Priority List of the most hazardous CERCLIS sites which require remediation.
EPA Open Dump Inventory	1.0	None	Facilities where solid waste is disposed which is not a sanitary landfill that meets the criteria promulgated under Section 4004 and which is not a facility for disposal of hazardous waste.
EPA CERCLIS	0.5	None	Suspected or actual hazardous substance sites that have been reported to the EPA by states, municipalities, private companies, and private persons pursuant to Section 103 of CERCLA.
EPA RCRA Generators	0.25	1	Hazardous waste treatment, storage, and disposal (TSD) facilities; or generators or transporters of hazardous waste. A generator code of G-1 indicates a facility that generates >1,000 kg/month, G-2 indicates 100-1,000 kg/mon, and G-3 indicates <100 kg/mon of non-acutely hazardous waste. A TRS code indicates a facility which is engaged in the off-site transportation of hazardous waste by air, rail and/or water.
TSD Facilities	1.0	None	
EPA RCRA Violators	0.25	None	RCRA facilities with violations, Class I being the most severe which typically includes deviations from regulations, or provisions of compliance orders, consent decrees or permit conditions.
EPA ERNS	On-site or adjacent	None	Spill reports of oil and hazardous substances made to federal agencies.
TNRCC State Superfund	1.0	None	Facilities identified on the Texas Superfund Quarterly Status Report which are CERCLIS facilities not on the NPL, but which have been determined by the State as the most hazardous requiring remediation.
TNRCC Solid Waste Management	0.5	None	Facilities which have submitted permit applications, have received permits, or have had their permits revoked to be municipal/solid waste disposal facilities or landfills.
TNRCC PST	0.25	2	Facilities with registered petroleum storage tanks (both underground and above ground).
TNRCC LPST	0.5	2	Registered PST facilities with identified releases.

The following tables describe the regulated facilities identified within the search radii indicated in Table 7.1.1.

TABLE 7.1.2 IDENTIFIED EPA RCRA FACILITIES				
Facility Name	Address	Code	Violator (Y/N)	Distance/Direction from Site
Halliburton Energy	2135 Highway 6	G-1	No	100 ft E

There is one RCRA Generator identified within a one-quarter mile radius of the site. The structures associated with Halliburton Energy are located approximately 450 east of the site as opposed to the property boundary which is 100 feet east of the site. This facility has been identified as a G-1 generator, generating more than 1,000 kg/month of hazardous waste. This facility has not been identified as a Class I violator. Based on the distance from the site and lack of recorded Class I violations, it is unlikely that this facility poses an environmental concern to the site.

TABLE 7.1.3 IDENTIFIED TNRCC PST SITES			
Facility Name	Address	LPST Facility Y/N	Distance/Direction from Site
Halliburton Energy	2135 Highway 6	Yes	100 ft E
Q-Mart	2243 Highway 6	No	800 ft SE

TABLE 7.1.4 IDENTIFIED TNRCC LPST SITES			
Facility Name	Address	Confirmed Shallow Groundwater Impact Y/N	Distance/Direction from Site
Halliburton Energy	2135 Highway 6	Yes	100 ft E
Shell	14531 Westheimer	Yes	0.5 mi SE

There are two PST facilities identified within a one-quarter mile radius of the site, one of which has been identified as an LPST facility. The closest identified PST/LPST facility is Halliburton Energy located approximately 450 feet from the site. This facility has one 4,000-gallon UST containing diesel fuel and one 6,000-gallon UST containing gasoline which are currently in use. Neither UST has tank or product piping release detection; however, spill and overflow prevention consists of tight-fill fitting. This facility also has two 10,000-gallon ASTs containing kerosine. Based upon observations made during the site inspection, it appears that the active UST and AST systems are located at least 700 feet from the site.

According to the regulatory database, this facility had groundwater impacted, but there were no apparent threats or impacts to receptors. The TNRCC has issued a final closure on this facility. Based on the distance from the site (at least 700 feet to UST systems) and a final closure being issued for this facility, it is unlikely that hydrocarbon releases from this facility pose an environmental concern to the site at this time.

The remaining PST and LPST facilities are located at least 800 feet from the site. Based on these distances, it is unlikely that these facilities pose an environmental concern to the site.

7.2 City Government Inquiries

Local city departments were contacted regarding records of environmental concern for the site and site vicinity.

A written inquiry was made to Captain Royall of the City of Houston Fire Department concerning documented hazardous materials incidents on or adjacent to the site. Written correspondence from the City of Houston Fire Department indicated they have no documented hazardous material incidents on or immediately adjacent to the site (records available since 1985).

7.3 Oil and Gas Well Review

GEOMAP is a survey which plots all Texas Railroad Commission permitted active and inactive gas/oil wells and dry holes. GEOMAP #316 dated September 19, 1994 was reviewed to identify oil and gas wells within 0.25 miles of the site. A copy of this survey is included in Section 10.0 - References.

Based on the review of the GEOMAP, no oil or gas wells are located within 0.25 miles of the site.

7.4 Pipeline Review

There are no visible indications of any petroleum pipelines on or immediately adjacent to the site. However, one natural gas pipeline easement is located along the eastern boundary of the site. Natural gas is volatile and dissipates into the atmosphere, therefore, not impacting the subsurface soils and groundwater. Based on the volatile nature of this substance, it is unlikely that releases from this pipeline would environmentally impact the site.

8.0 CONCLUSIONS

The conclusions of this investigation are presented as follows:

- The site is located approximately 500 feet north of Barker Oaks Drive on Highway 6 in Houston, Harris County, Texas. The site consists of approximately 10.8 acres of vacant land comprised of native grasses and trees.
- The historical review indicates the site has primarily consisted of a vacant tract of land with a residential structure located on the southeastern boundary from at least the early 1950s to the early 1960s, when the residential structure was no longer evident. Since that time, the entire site has remained a vacant tract of land through the present-day.

Highway 6 has been evident to the adjacent east since at least the early 1950s. Adjacent properties to the north and south have been vacant tracts of land since at least the early 1950s. Barker Reservoir has been evident to the adjacent west since at least the early 1950s. Vacant land was to the adjacent east (across Highway 6) from at least the early 1950s until the early 1970s, when a church was constructed to the northeast. Halliburton Energy was constructed to the east in the early 1980s.

Surrounding properties primarily consisted of vacant tracts of land until sometime prior to the early 1970s, when residential development commenced to the southeast. Commercial development was evident to the north and south in the early 1980s.

- Based on the site inspection, no evidence of surficial staining, distressed vegetation, underground/above ground storage tanks, hazardous waste disposal, unauthorized dumping, or hazardous waste storage was noted on the site.
- A review of available regulatory database information was conducted for specified federal and state agencies. The review identified one RCRA Generator, two PST facilities, and two LPST facilities within the specified search radii.

Facilities identified on the regulatory databases do not appear to present an environmental concern to the site based upon facility characteristics, environmental setting, and/or distance from the site as specified within the text of the report.

9.0 RECOMMENDATIONS

Based upon the results of this assessment, no further environmental investigation is recommended at this time.

10.0 REFERENCES

References are attached including the following:

- Bibliography
- Acronym List
- Reference Maps
- Records of Communication

BIBLIOGRAPHY

Barbie, D.L., Bonnet, C.W., and Coplin, L.S., Approximate Altitude of Water Levels in Wells in the Chicot and Evangeline Aquifers in the Houston Area, Texas, Spring 1989. Prepared by the U.S. Geological Survey, Report 89-237, 1989.

Bonnet, C.W., Coplin, L.S., Lind, W.B., Ranzau, C.E., and Williams, J.F.; Records of Wells, Driller's Logs, Water-Level Measurements, and Chemical Analyses of Ground Water in Harris and Galveston County, Texas 1980-1984. Prepared by the U.S. Geological Survey for Texas Department of Water Resources and Cities of Houston and Galveston, Report 310, December 1988.

Dutton, S.P. and Garrett, C.M., Abandoned Oil Fields of the Texas Gulf Coast and the East Texas Basin. Prepared by the Bureau of Economic Geology, The University of Texas at Austin, 1985.

Federal Emergency Management Agency, 1990, Flood Insurance Rate Map.

Flawn, P.T., 1981, Houston Sheet. University of Texas, Bureau of Economic Geology, Geologic Atlas of Texas.

Granata, G., Guevara, E., Dreitler, C.W., and McKalips, D.; Hydrogeology of Gulf Coast Aquifers, Houston-Galveston Area, Texas. Prepared by the Bureau of Economic Geology, The University of Texas at Austin, Geological Circular 77-4, 1977.

Ground Water Unit, Ground-Water Conditions in Texas, 1980-1985. Prepared by the Texas Water Development Board, 1988.

The Preliminary Report of the Texas Indoor Radon Survey 1992, Texas Department of Health, Bureau of Radiation Control, April, 1992.

U.S. Department of Agriculture Soil Conservation Service, 1976, Soil Survey of Harris County.

ACRONYMLIST

Governmental Agency Names

DOT	Department of Transportation
EPA	Environmental Protection Agency
TDH	Texas Department of Health
TNRCC	Texas Natural Resources Conservation Commission (formerly the TWC)
TNRIS	Texas Natural Resource Information System
TWC	Texas Water Commission
USNRCS	United States Natural Resource Conservation Service (formerly USSCS)
USSCS	United States Department of Agriculture-Soil Conservation Service
USGS	United States Geological Survey

Environmental Regulations

AHERA	Asbestos Hazard Emergency Response Act
CERCLIS	Comprehensive Environmental Response, Compensation and Liability Information System
ERNS	Emergency Response Notification System
NPDES	National Pollutant Discharge Elimination System
NPL	National Priorities List
RCRA	Resource Conservation and Recovery Act
SPCC	Spill Prevention, Control Countermeasures
TRI	Toxic Release Inventory

Environmental Terms and Measurements

ACM	Asbestos-Containing Material
AST	Aboveground Storage Tank
BTEX	Benzene, Toluene, Ethylbenzene, Xylene
ESA	Environmental Site Assessment
FRP	Fiberglass Reinforced Plastic
LPST	Leaking Petroleum Storage Tank
LUST	Leaking Underground Storage Tank
MCL	Maximum Contaminant Level
MSDS	Material Safety Data Sheet
PCB	Polychlorinated Biphenyl
pCi/l	picoCuries of Radon per Liter of Air
PLM	Polarized Light Microscopy
PST	Petroleum Storage Tank
REC	Recognized Environmental Condition
TPH	Total Petroleum Hydrocarbons
UST	Underground Storage Tank
VOC	Volatile Organic Compound

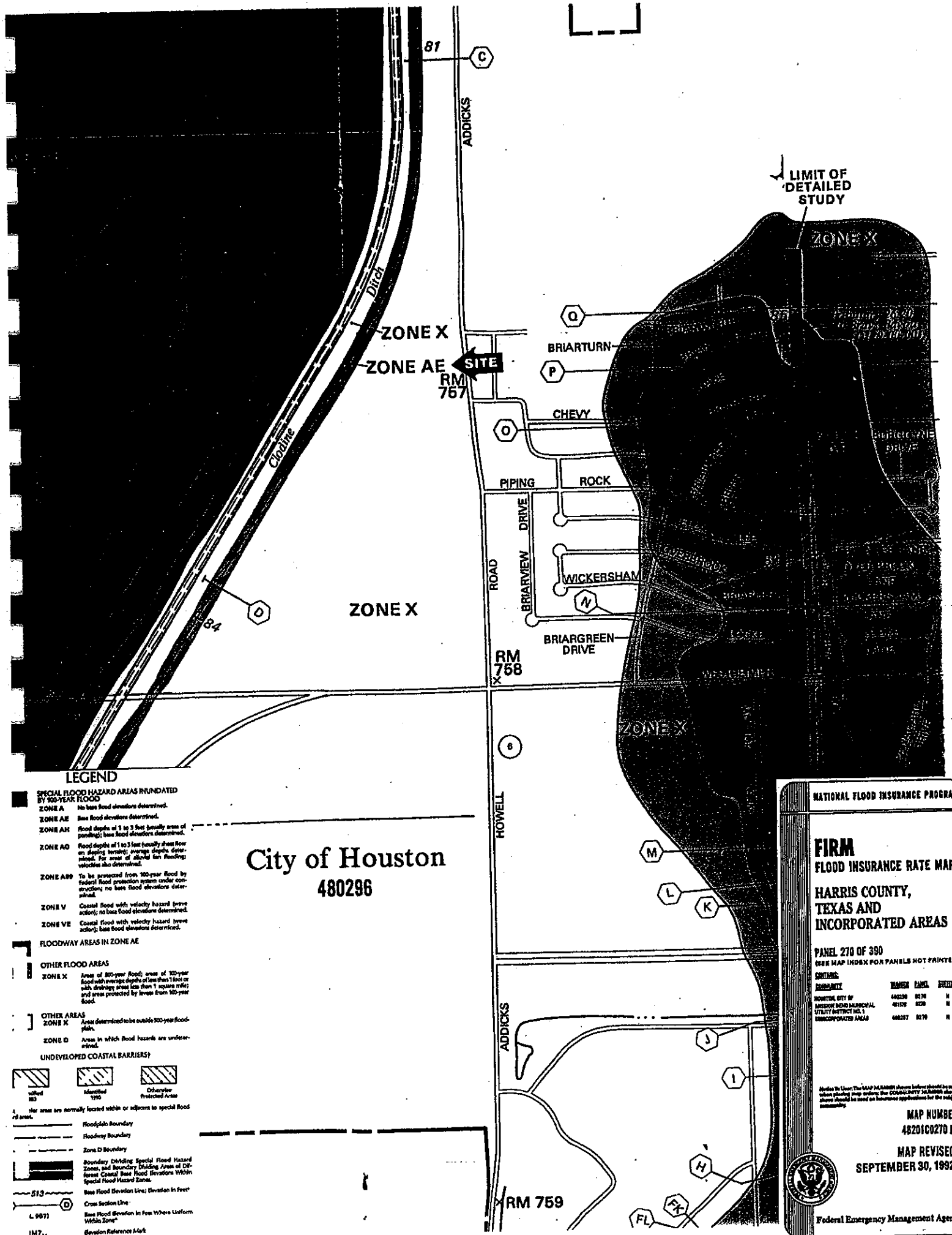

✓ LIMIT OF DETAILED STUDY

← SITE

City of Houston
480296

NATIONAL FLOOD INSURANCE PROGRAM

FIRM
FLOOD INSURANCE RATE MAP

HARRIS COUNTY,
TEXAS AND
INCORPORATED AREAS

PANEL 270 OF 390
SEE MAP INDEX FOR PANELS NOT PRINTED

CONTAINS:

COMMUNITY	NUMBER	DANG.	EXEED
HOUSTON, CITY OF	480296	0270	II
HARRIS COUNTY MUNICIPAL UTILITY DISTRICT NO. 1	481378	0220	II
UNINCORPORATED AREAS	480297	0270	II

Map Number: 48201C0270 H
Map Revised: SEPTEMBER 30, 1992

Federal Emergency Management Agency

- LEGEND**
- SPECIAL FLOOD HAZARD AREAS BOUNDARIED BY 100-YEAR FLOOD**
 - ZONE A** No base flood elevations determined.
 - ZONE AE** Base flood elevations determined.
 - ZONE AH** Flood depths of 1 to 3 feet (usually areas of ponding); base flood elevations determined.
 - ZONE AO** Flood depths of 1 to 3 feet (usually areas of ponding); average depths determined. For areas of elevated lots flooding; velocities also determined.
 - ZONE A99** To be protected from 100-year flood by Federal flood protection system under construction; no base flood elevations determined.
 - ZONE V** Coastal flood with velocity hazard (wave action); no base flood elevations determined.
 - ZONE VE** Coastal flood with velocity hazard (wave action); base flood elevations determined.
 - FLOODWAY AREAS IN ZONE AE**
 - OTHER FLOOD AREAS**
 - ZONE X** Areas of 100-year flood; areas of 100-year flood with average depths of less than 1 foot or with drainage areas less than 1 square mile; and areas protected by levees from 100-year flood.
 - OTHER AREAS**
 - ZONE X** Areas determined to be outside 100-year flood plain.
 - ZONE D** Areas in which flood hazards are undetermined.
 - UNDEVELOPED COASTAL BARRIERS**
 - Walled Bay
 - Identified
 - Undeveloped Protected Area
 - 1. The areas are normally located within or adjacent to special flood risk areas.
 - Floodplain Boundary
 - Floodway Boundary
 - Zone D Boundary
 - Boundary Dividing Special Flood Hazard Zones, and Boundary Dividing Areas of Different Coastal Base Flood Elevations Within Special Flood Hazard Zones.
 - Base Flood Elevation Line: Elevation in Feet
 - Cross Section Line
 - Base Flood Elevation in Feet Where Uniform Elevation Reference Mark

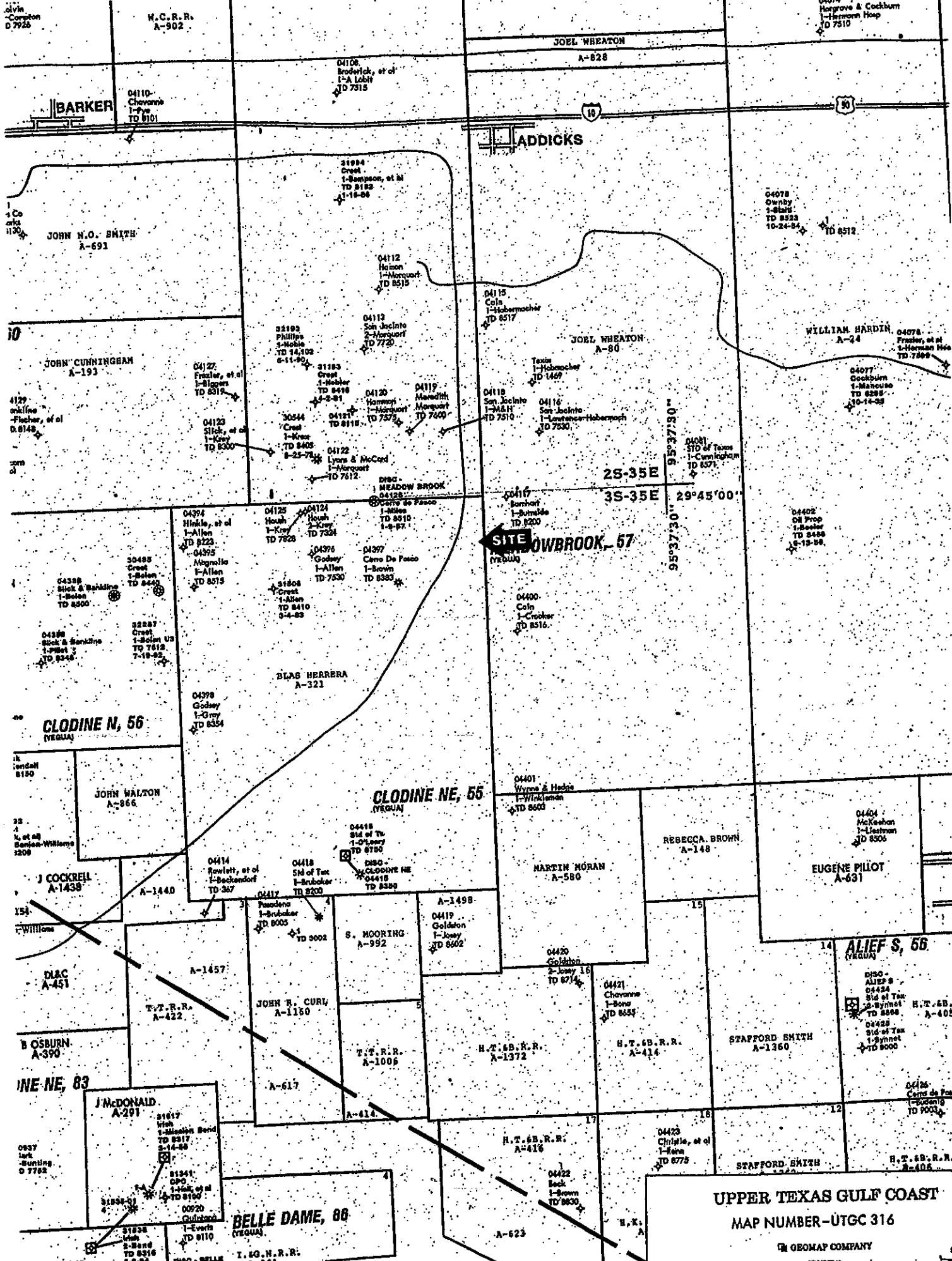

MEADOWBROOK - 57

**UPPER TEXAS GULF COAST
MAP NUMBER - UTGC 316**

GEOMAP COMPANY
PHOTO 10

JOEL WREATON A-828

ADDICKS

JOEL WREATON A-90

WILLIAM HARDIN A-24

JOHN N.O. SMITH A-691

JOHN CUNNINGHAM A-193

JOHN WALTON A-866

CLODINE N, 56 (VEGUA)

CLODINE NE, 55 (VEGUA)

BLAS HERRERA A-321

J COCKRELL A-1438

JOHN H. CURV A-1150

J McDONALD A-291

BELLE DAME, 86 (VEGUA)

BLAS HERRERA A-321

MEADOWBROOK - 57

MARTIN MORAN A-580

REBECCA BROWN A-148

EUGENE PILLOT A-631

ALIEF S, 56 (VEGUA)

STAFFORD SMITH A-1360

STAFFORD SMITH

**UPPER TEXAS GULF COAST
MAP NUMBER - UTGC 316
GEOMAP COMPANY
PHOTO 10**

Houston Fire Department



Hazardous Materials Response Team



To: - HBC

From: Sr. Captain Bob Royall, Houston Fire Department-HMRT

Fax Phone Number: (713) 928-6160

Date: Thu, Sep 5, 1996 • 6:50

Transmitting (3) pages, including cover sheet.

If there is difficulty with this transmission, please call: (713) 928-6711

Note:

Houston Fire Department Search Request

Following are all incidents at the requested location to which the Hazardous Materials Response Team responded from January 1, 1985 through today's date; they are not necessarily the only spills that may have occurred during the period of time. This report has been furnished by the Hazardous Materials Response Team. Should you have any questions, your contact person is Captain Bob Royall at (713) 928-6711; FAX number (713) 928-6160.

Requesting Company: HBC ENGINEERING

Company Representative: SERENA WHITMAN

Company FAX Number: 722-0788

9/4/96 - 16:34:34

Search ID #001275: Key Map coordinate 488N

- No incidents in Key Map coordinate 488N during 1985.
- No incidents in Key Map coordinate 488N during 1986.
- No incidents in Key Map coordinate 488N during 1987.
- No incidents in Key Map coordinate 488N during 1988.
- No incidents in Key Map coordinate 488N during 1989.
- No incidents in Key Map coordinate 488N during 1990.
- No incidents in Key Map coordinate 488N during 1991.
- No incidents in Key Map coordinate 488N during 1992.
- No incidents in Key Map coordinate 488N during 1993.
- No incidents in Key Map coordinate 488N during 1994.
- No incidents in Key Map coordinate 488N during 1995.
- No incidents in Key Map coordinate 488N during 1996.

End search: 16:36:39 (2 mins., 5 secs.)

APPENDIX A

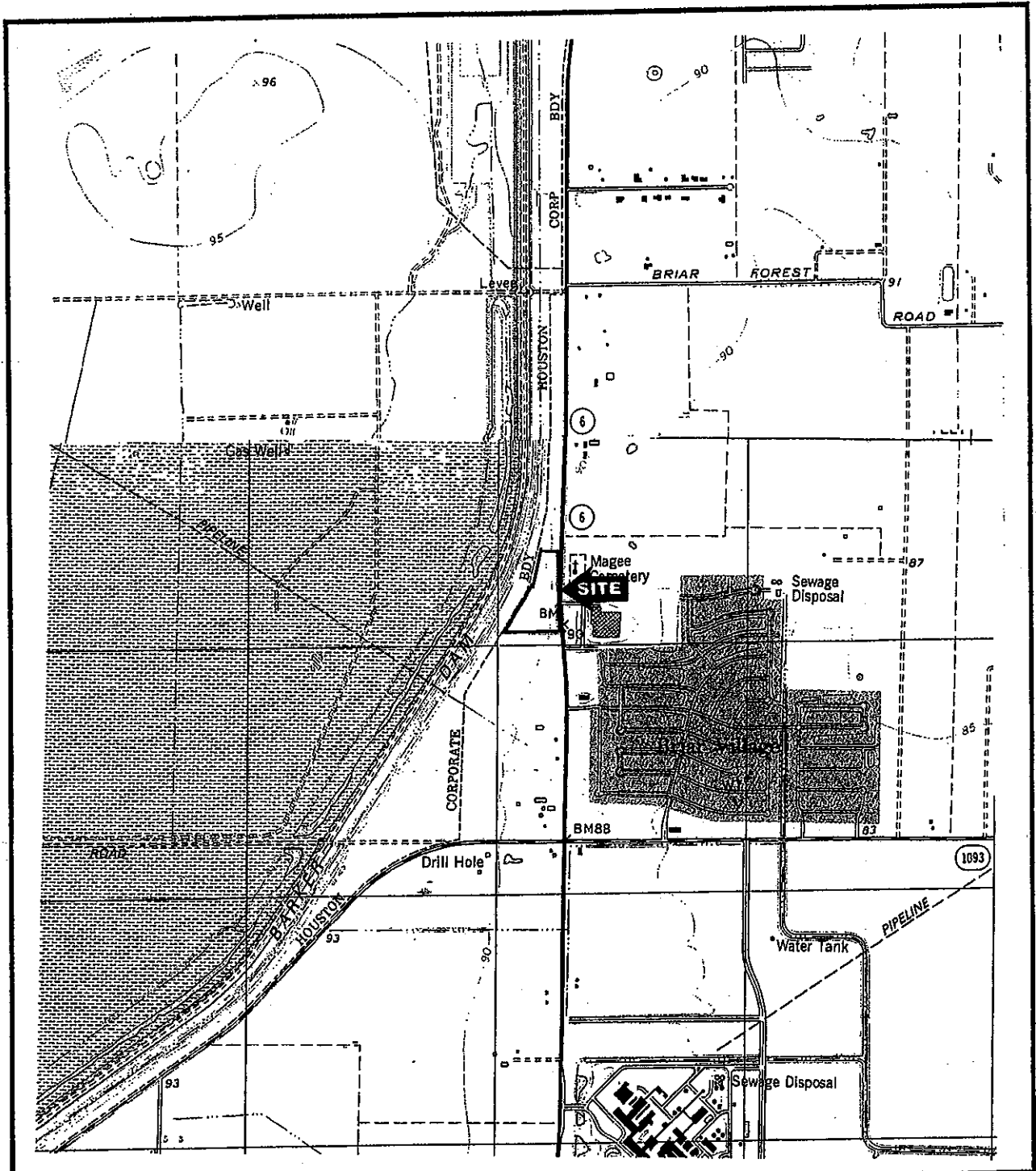

USGS TOPOGRAPHIC QUADRANGLE MAP

Clodine, Texas

Photorevised: 1982

SCALE: 1" = 2000'

N

HBC
ENGINEERING, INC.

10.8 ACRES VACANT LAND

Houston, Texas

HBC PROJECT NO. 21-3057-96

FIGURE 1: TOPOGRAPHIC MAP



BARKER RESERVOIR

VACANT LAND

VACANT LAND

AUTONET-2000
USED CAR LOT

HIGHWAY 6

HALLIBURTON
ENERGY

Church

LEGEND

- SITE BOUNDARY
- DRAINAGE DITCH



HOUSTON
2313 W. Sam Houston Prop. N.
Suite #107
Houston, Texas 77043
Phone: (713)722-0700
Fax: (713)722-0788

DALLAS
4747 Irving Blvd.
Suite 206
Dallas, Texas 75247
Phone: (214)830-1010
Fax: (214)830-7070

AUSTIN
3913 Todd Lane
Suite 312
Austin, Texas 78744
Phone: (512)442-1122
Fax: (512)442-1181

**VACANT LAND
NWC HIGHWAY 6 AND BARKER OAKS DRIVE
HOUSTON, TEXAS**

**FIGURE 2
SITE PLAN**
SCALE: AS SHOWN
HBC PROJECT NO. 21-3057-96

APPENDIX B

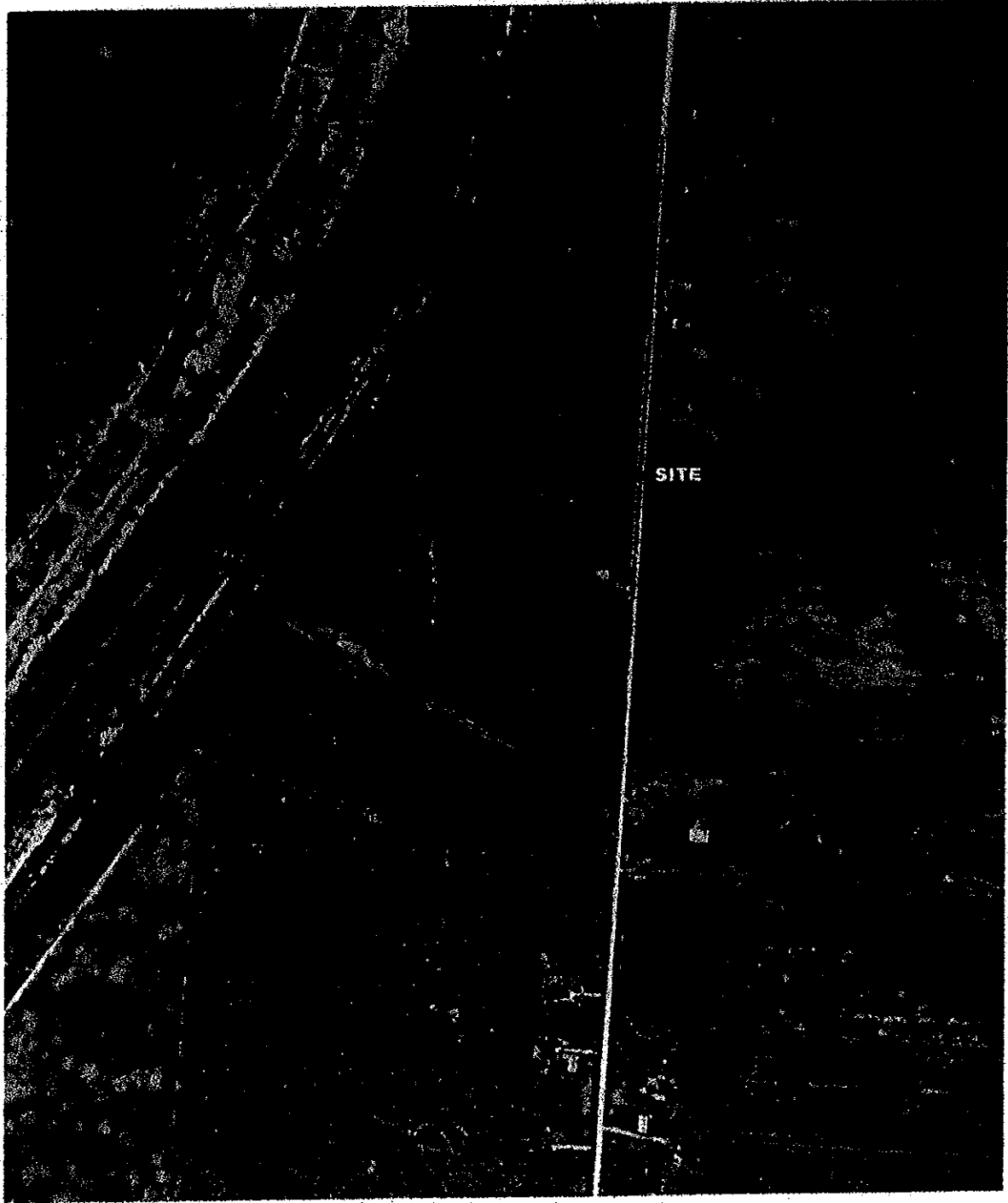

DATE: April 21, 1953

SOURCE: USNRCS

SCALE: 1" = ~570'



HBC
ENGINEERING, INC.

10.8 ACRES VACANT LAND

Houston, Texas

HBC PROJECT NO. 21-3057-96

AERIAL PHOTOGRAPH

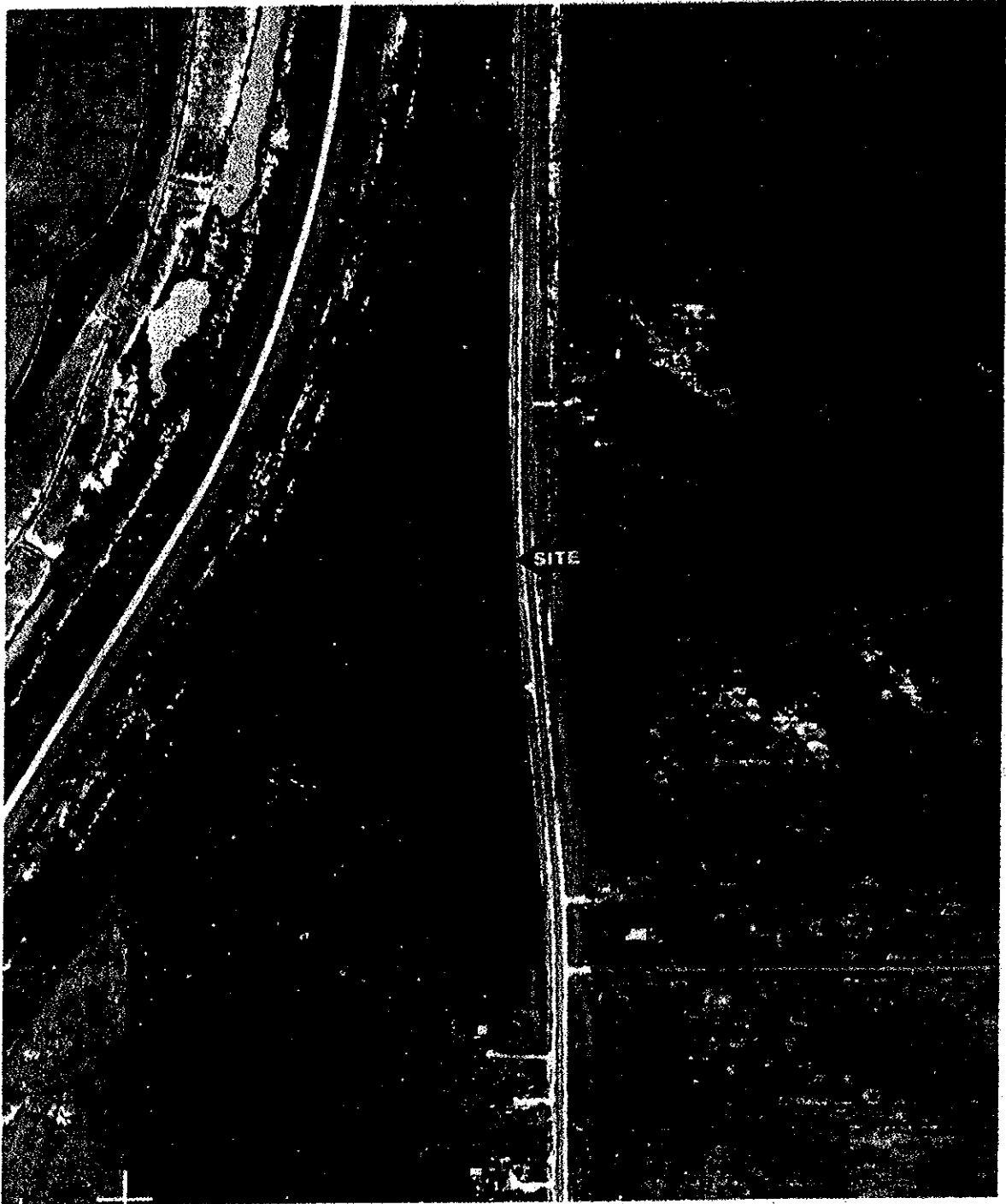

DATE: October 7, 1964

SOURCE: USNRCS

SCALE: 1" = ~570'



HBC
ENGINEERING, INC.

10.8 ACRES VACANT LAND

Houston, Texas

HBC PROJECT NO. 21-3057-96

AERIAL PHOTOGRAPH

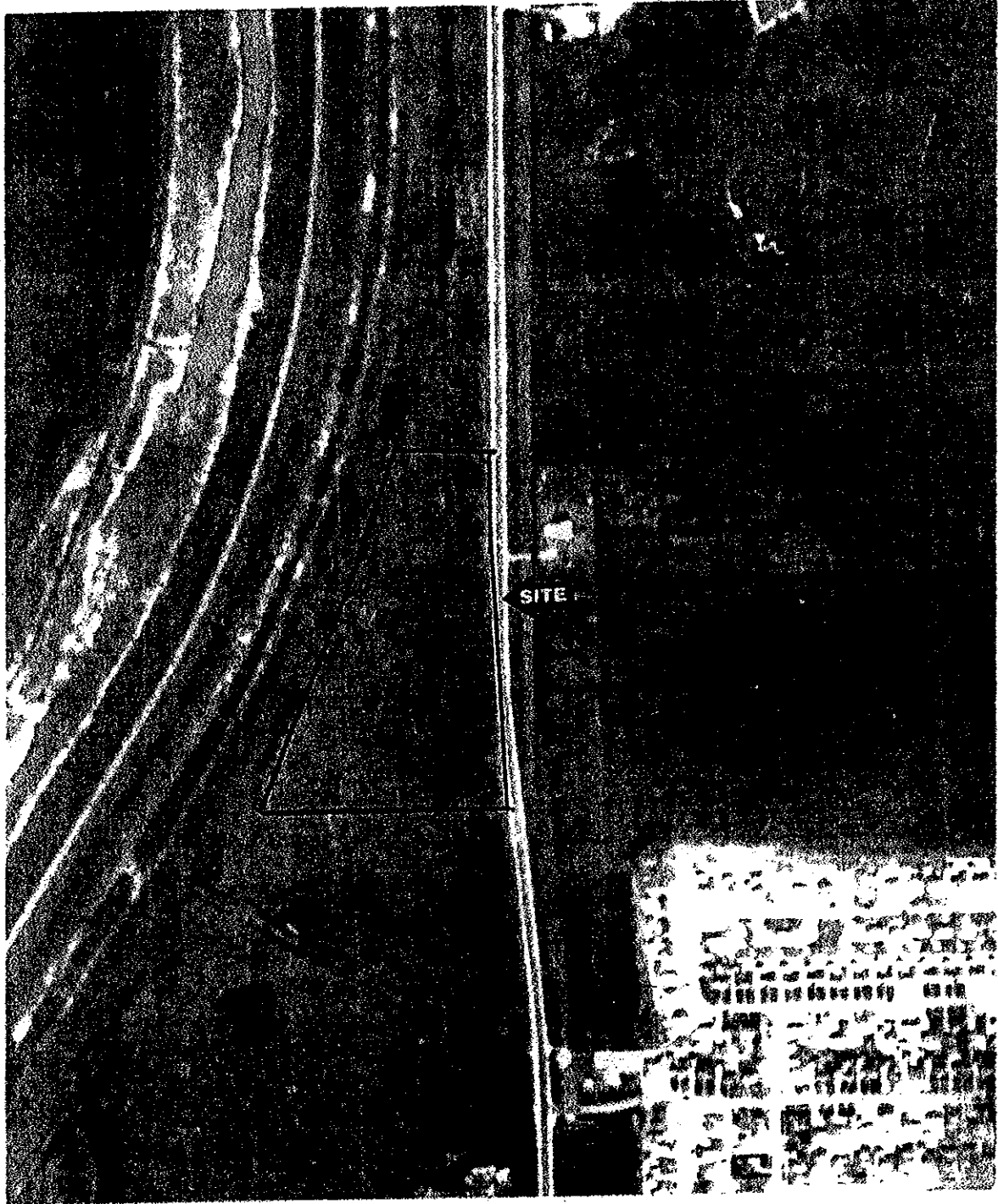

DATE: March 18, 1972

SOURCE: USNRCS

SCALE: 1" = ~510'



HBC
ENGINEERING, INC.

10.8 ACRES VACANT LAND

Houston, Texas

HBC PROJECT NO. 21-3057-96

AERIAL PHOTOGRAPH



DATE: 1981

SOURCE: USNRCS

SCALE: 1" = ~515'



HBC
ENGINEERING, INC.

10.8 ACRES VACANT LAND

Houston, Texas

HBC PROJECT NO. 21-3057-96

AERIAL PHOTOGRAPH

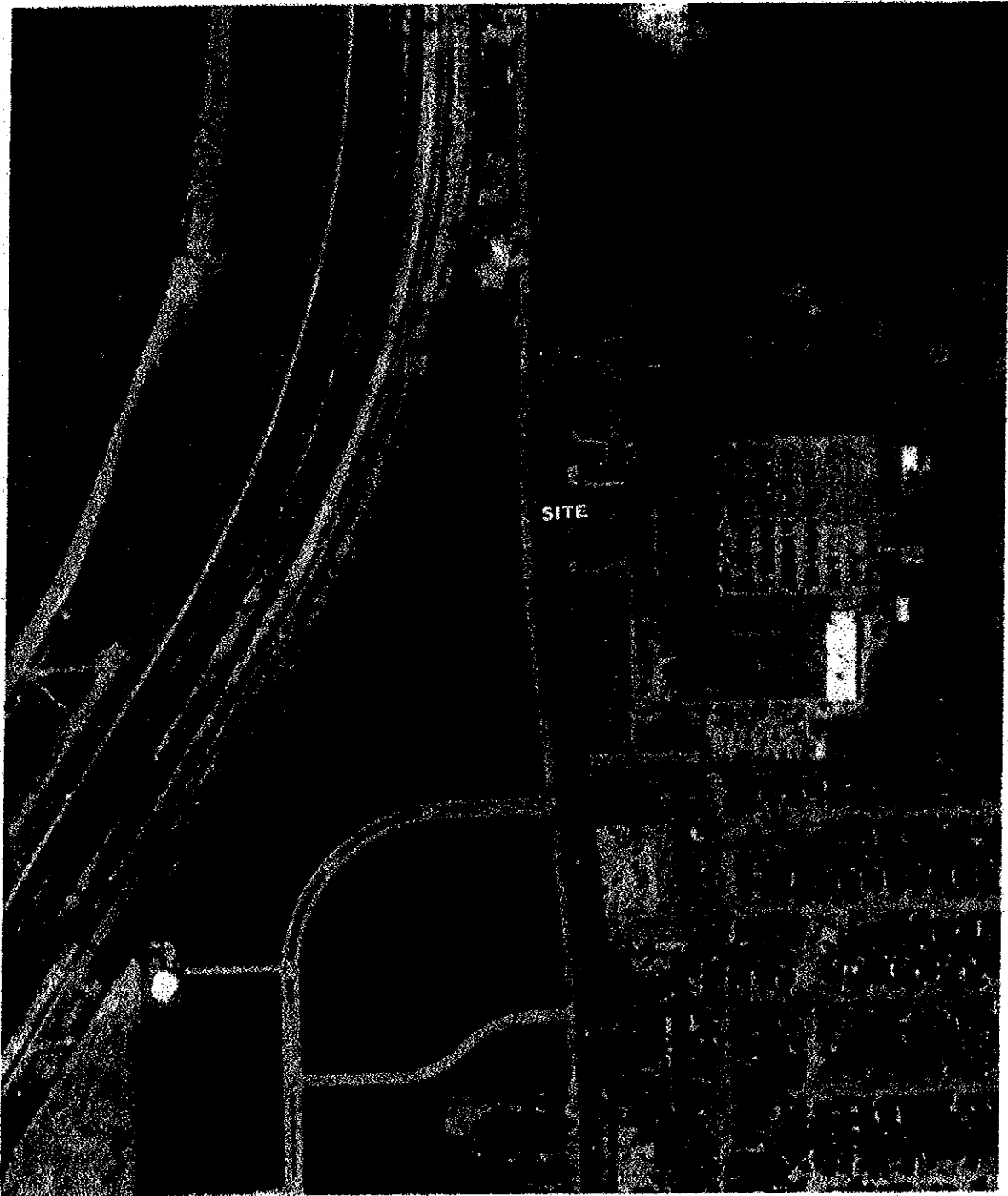

DATE: March 7, 1989

SOURCE: USNRCS

SCALE: 1" = ~515'



HBC
ENGINEERING, INC.

10.8 ACRES VACANT LAND

Houston, Texas

HBC PROJECT NO. 21-3053-96

AERIAL PHOTOGRAPH

APPENDIX C

HBC
ENGINEERING, INC.

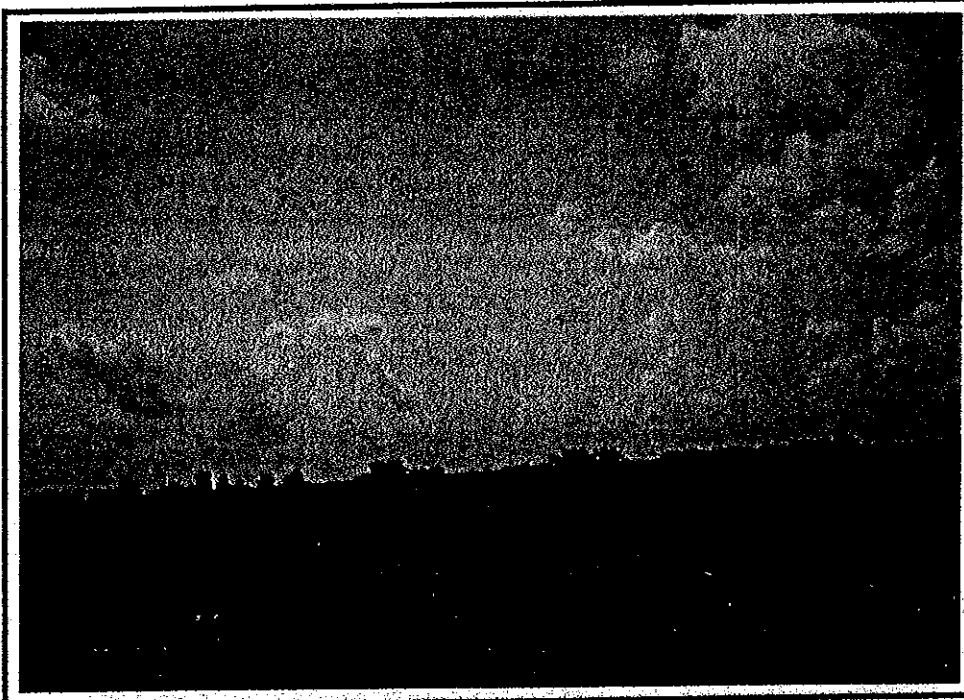

1. View of the site looking west/southwest.

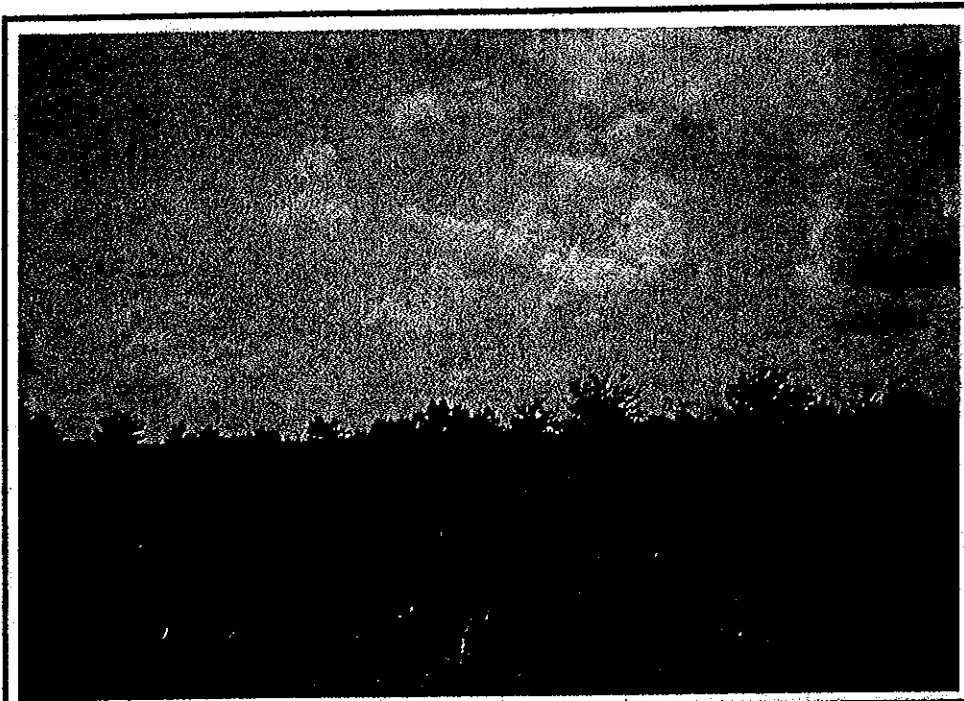

2. View of the northern boundary of the site looking west.



3. View of natural gas pipeline easement located along the eastern boundary of the site.

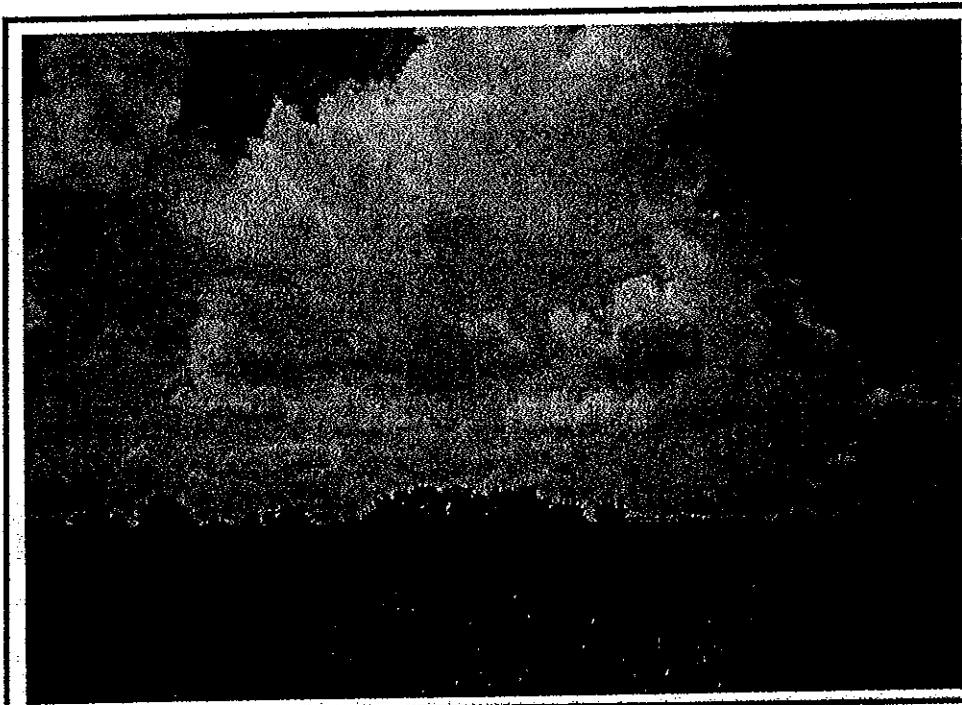

4. View of the northern portion of the site.

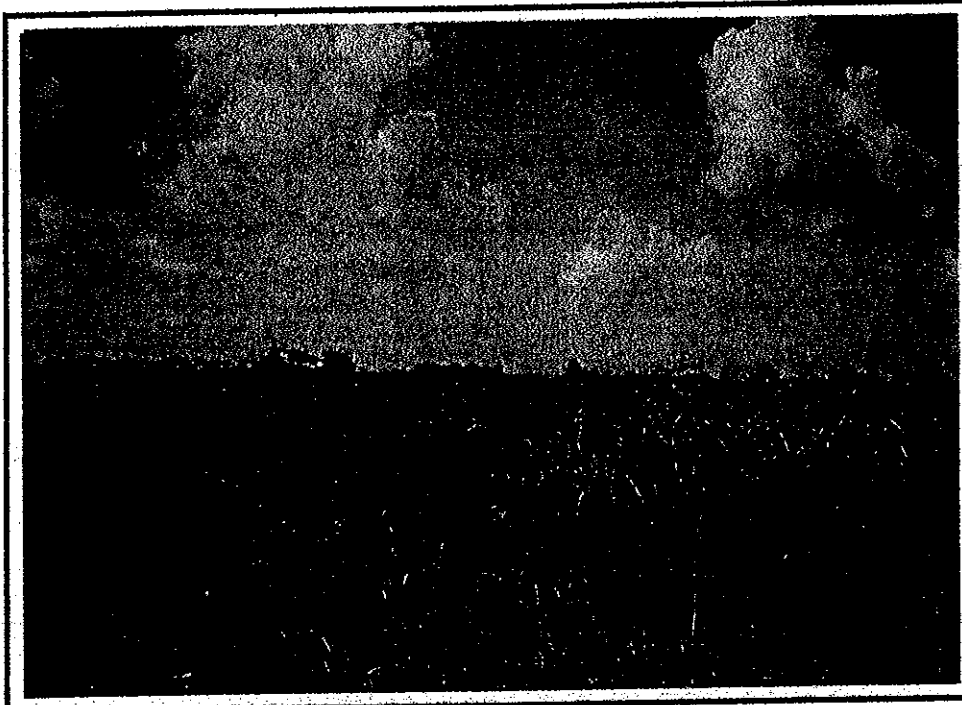

5. View of the southern portion of the site.

APPENDIX D

HBC
ENGINEERING, INC.

DATASITE ONLINE SERVICES

SITE REPORT

SITE : 21-3057-96,
SITE LOCATION :
STATE : TX
DATABASES SEARCHED : RCR CER NPL NFR ERN PST LST MMR HWS
See Summary of Primary Reports
MAP ORDERED : N
USER : TOM MARTENS
OPERATOR : SERENA WHITMAN
LOGGED IN : 08/29/96 AT 11:10:02
PRIMARY FILE : 213057A.TXT
FORMATTED FOR : LASER
SITELITE VERSION : 1.31d3

DISCLAIMER: The information contained in the SITE Reports and databases provided by DataSite is obtained directly from government sources. Although great care has been taken by DataSite to ensure that all its databases contain current and accurate information, DataSite disclaims any and all liability for any errors, inaccuracies or omissions found in these databases. DataSite will provide services to its Customers on an "as is, as available basis" without warranties of any kind. Use of the environmental information and records contained in these databases is not a substitute for a complete environmental assessment and buyer proceeds at his own risk in choosing to rely on this information, in whole or part, prior to proceeding with any transaction. DataSite shall not be held liable for any special, consequential or exemplary damages resulting, in whole or part, from buyer use of the data. DataSite's liability shall not exceed the monetary value paid for its information.

DATASITE ONLINE SERVICES
SUMMARY OF PRIMARY REPORT(S) GENERATED

Page DataBase No.	Date Extracted	Radius, ZIP or ID	County or City	Radius Used (miles)	Total Rptd.	Site Lat./Long.: State: TX No. Sites By Miles From Target	0. 0. 0 0. 0. 0 ----- <0.25 0.25->0.5 0.5->1 >1.0
----------------------	-------------------	----------------------	----------------	---------------------------	----------------	---	--

SITE : 21-3057-96

SITE LOCATION :

STATE : TX

DATABASES SEARCHED : RCR CER NPL NFR ERN PST LST MWR HWS
See Summary of Primary Reports

MAP ORDERED : N

USER : TOM MARTENS

OPERATOR : SERENA WHITMAN

LOGGED IN : 08/29/96 AT 11:10:02

PRIMARY FILE : 213057A.TXT

FORMATTED FOR : LASER

SITELITE VERSION : 1.31d3

DISCLAIMER: The information contained in the SITE Reports and databases provided by DataSite is obtained directly from government sources. Although great care has been taken by DataSite to ensure that all its databases contain current and accurate information, DataSite disclaims any and all liability for any errors, inaccuracies or omissions found in these databases. DataSite will provide services to its Customers on an "as is, as available basis" without warranties of any kind. Use of the environmental information and records contained in these databases is not a substitute for a complete environmental assessment and buyer proceeds at his own risk in choosing to rely on this information, in whole or part, prior to proceeding with any transaction. DataSite shall not be held liable for any special, consequential or exemplary damages resulting, in whole or part, from buyer use of the data. DataSite's liability shall not exceed the monetary value paid for its information.

DATASITE ONLINE SERVICES
SUMMARY OF PRIMARY REPORT(S) GENERATED

Page No.	DataBase	Date Extracted	Radius, ZIP or ID	County or City	Radius Used (miles)	Total Rptd.	Site Lat./Long.: 0. 0. 0 State: TX 0. 0. 0 No. Sites By Miles From Target			
							<0.25	0.25->0.5	0.5->1	>1.0
4	RCRA GEN/TSD/VIOL/CORACT	05/24/96	77077			30				
			77082			21				
			77083			19				
			77094			6				
			77478			56				
11	CERCLA/NPL	06/26/96	77077			0				
			77082			0				
			77083			0				
			77094			0				
			77478			0				
13	NPL National Priorities List	03/15/96		HARRIS		10				
15	NFRAP CERCLA No Further Action	03/16/96	77077			0				
			77082			0				
			77083			0				
			77094			0				
			77478			3				
17	ERNS Emergency Response Notif.	07/11/96	77077			5				
			77082			1				
			77083			0				
			77094			0				
			77478			20				
21	PST Registered Storage Tank	07/03/96	77077			45				
			77082			33				
			77083			33				
			77094			7				
			77478			72				
28	LST Leaking Storage Tank	05/01/96	77077			12				
			77082			7				
			77083			6				
			77094			3				
			77478			16				
34	Orphan report for County (No Zip)	05/01/96		HARRIS		3				
36	MWR Landfill/Solid Waste Facility	04/29/96		HARRIS		402				
45	HWS State Equiv. NPL	03/31/96		HARRIS		21				

DATASITE ONLINE SERVICES
SUMMARY OF SUPPLEMENTAL REPORT(S) GENERATED

Page DataBase No.	Date Extracted	Radius, ZIP or ID	County or City	Radius Used (miles)	Total Rptd.
----------------------	-------------------	----------------------	----------------	---------------------------	----------------

ERNS Emergency Response Notif.:					
3	Orphan report for City (No Zip)	07/11/96	HOUSTON		470

NOTE: A Supplemental Report of Secondary Orphans has been separated from the primary report and has been named the primary filename + "X.TXT". For online users both reports will be included in the self-extracting EXE file.

Supplemental Reports of Secondary Orphans contain records of poor address quality. Typically these records were received from their source agency without a zip code boundary. Also, DataSite's automated address matching system has not yet matched the record's address to a zip code or latitude/longitude point. Therefore, we suggest these records be characterized as not being "Practically Reviewable" as defined by the American Society for Testing and Materials (ASTM) E1527 "Standard Practice for Environmental Site Assessments: Phase I Environmental Site Assessment Process", Section 7.1.4.3.

In Section 7.1.4.3 "Practically Reviewable" is defined as: Information that is practically reviewable means that the information is provided by the source in a manner and in a form that, upon examination, yields information relevant to the property without the need for extraordinary analysis of irrelevant data. The form of the information shall be such that the user can review the records for a limited geographic area. Records that cannot be feasibly retrieved by reference to the location of the property or a geographic area in which the property is located are not generally practically reviewable. Most databases of public records are practically reviewable if they can be obtained from the source agency by the county, city, zip code, or other geographic area of the facilities listed in the record system. Records that are sorted, filed, organized, or maintained by the source agency only chronologically are not generally practically reviewable. For large databases with numerous facility records (such a RCRA generators and registered USTs), the records are not practically reviewable unless they can be obtained from the source agency in the smaller geographic area of zip codes. Even when information is provided by zip code for some large databases, it is common for an unmanageable number of sites to be identified within a given zip code. In these cases, it is not necessary to review the impact of all of the sites that are likely to be listed in any given zip code because that information would not be practically reviewable. In other words, when so much data is generated that it cannot be feasibly reviewed for its impact on the property, it is not required to be reviewed.

RCRA Generator, Transporter, TSD Site Report
with Violation and Corrective Action Indicators
from the

EPA Resource Conservation and Recovery Information System (RCRIS)

***** Comments: RCRA GEN/TSD/VIOL/CORACT record search for Zip Code(s) 77077, 77082, 77094 *****

RCRIS Database Description: The EPA Resource Conservation and Recovery Information System (RCRIS) serves to track the status of registrations, permits, reports, inspections, enforcement activities, and financial data of those regulated under the Resource Conservation and Recovery Act (RCRA).

Key to Printout Codes:

G: Code indicating:

- 1 Handlers which generate greater than 1000 kg of hazardous waste during any calendar month; generate 1 kg or more of acutely hazardous waste; generate more than 100 kg of any residue of contaminated soil, waste or other debris resulting from the cleanup of a spill into or on any land or water, of acutely hazardous waste; or accumulate greater than 1000 kg of hazardous waste or 1 kg or more acutely hazardous waste.
- 2 Handlers which generate 100-1000 kg of hazardous waste during any calendar month; generate less than 1 kg of acutely hazardous waste; generate less than 100 kg of any residue or contaminated soil, waste or other debris resulting from the cleanup of a spill into or on any land or water, of acutely hazardous waste; or accumulate 100-1000 kg of hazardous waste or less than 1 kg acutely hazardous waste.
- 3 Handlers which generate less than 100 kg/month Conditionally Exempt Waste.
- 4-9 Other state regulated waste to be defined locally to correspond to individual state needs.
- H Other state regulated waste to be defined locally to correspond to individual state needs.

S: Entry indicates facility is engaged in the off-site transportation of hazardous waste by air, rail, road, and/or water.

 * RCRA Detail & RCRA Violator/Enforcement *
 * Reports are available through On-line *
 * access or by faxing a request to DataSite.*
 * Detail reports list wastes generated, *
 * notification dates, current and previous *
 * owners. Violator/Enforcement reports *
 * lists compliance and enforcement *
 * records. *

- C Handler transports wastes for hire (i.e., commercial transport).
- S Handler transports wastes for self.
- X Handler transports wastes, but commercial status is unknown.
- H Not a transporter, verified.

T: 'T' Code indicating that an activity of the facility is the treatment, storage and/or disposal of hazardous waste.

V: 'V' indicates facility has violation investigation record.

C: 'C' indicates corrective actions are indicated for facility

RI: Radius Indicator Codes

- R1(ex.) - Letter/Numeric combination indicates record in requested radius. Corresponding reference found on radius report.
- (Blank) - Indicates location is most likely outside requested radius. Further review is suggested.
- ** - Indicates location may or may not be in requested radius. Site has not been assigned a latitude/longitude coordinate. Further review recommended.

RCRA Generator, Transporter, TSD Listing Report - Zip Code(s)

Data extracted from EPA: 05/24/96

EPA ID#	FACILITY	STREET	RI	CITY	G	S	T	V	C	ZIP
TXD982758393	ARGLYE GRAPHICS	13389 MURPHY RD		HOUSTON	2					77077
TXD981510282	ASHFORD BONE JOINT & SPINE CLINIC	1325 S DAIRY ASHFORD ST #455		HOUSTON	2					77077
TX0000077693	ATLAS TRANSMISSION	1630 HIGHWAY 6 S STE B		HOUSTON	2					77077
TXD988046710	CHEVRON USA INC #155822	11302 WESTHEIMER RD		HOUSTON	2					77077
TXD988034997	CHEVRON USA INC #157551	12903 WESTHEIMER RD		HOUSTON	2					77077
TXD981596745	COCA-COLA BOTTLING	15222 MARKET ST		HOUSTON	1					77077
TXD981146491	COLLISION PLUS INC	12899 G WESTHEIMER		HOUSTON	2					77077
TXD052011442	COMET CLEANERS	11904 WESTHEIMER RD STE D		HOUSTON	1					77077
TXD981156623	CSI COLLISION SPECIALISTS NO. 4	1630 HIGHWAY 6 S		HOUSTON	2					77077
TXD981608995	DRYCLEAN USA	12526 WESTHEIMER RD		HOUSTON	2					77077
TXD988028015	EXXON CO USA #62674	12590 WESTHEIMER RD		HOUSTON	2					77077
TXD988028056	EXXON CO USA #62814	14550 WESTHEIMER RD 6		HOUSTON	3					77077
TXD988072674	FOX PHOTO	12586.5 WESTHEIMER		HOUSTON	2					77077
TXD988074589	GQ CLNRS	1886 S KIRKWOOD RD		HOUSTON	2					77077
TXD981053713	HALLIBURTON ENERGY SVCS	2135 HIGHWAY 6 S		HOUSTON	1					77077
TX0000249516	JIFFY LUBE STORE #1359	2350 S DAIRY ASHFORD ST		HOUSTON	3					77077
TXD988077863	MAACO AUTO PAINTING & BODY WORKS	13501 WESTHEIMER RD		HOUSTON	3					77077
TX0000932723	PEP BOYS THE #251	14310 WESTHEIMER RD		HOUSTON	2					77077
TXD988076147	PHILLIPS PETROLEUM CO SS#27861	1900 S DAIRY ASHFORD ST		HOUSTON	2					77077
TXD981050719	PILGRIM CLEANERS	12971 WESTHEIMER RD		HOUSTON	2					77077
TXD102681566	PRINT ACTION CO	13653 WESTHEIMER RD		HOUSTON	2					77077
TXD988032991	SHELL SVC STATION	14531 WESTHEIMER RD		HOUSTON	2					77077
TXD988019477	SUPER LUBE	2350 S DAIRY ASHFORD ST		HOUSTON	1					77077
TXD987994282	TEXACO STATION	1339 DAIRY RD		HOUSTON	3					77077
TX0000895334	TEXACO STATION	12602 WESTHEIMER RD		HOUSTON	3					77077
TXD987991536	TOUCH OF CLASS CLNRS	11326 WESTHEIMER RD		HOUSTON	2					77077
TXD137601720	ULTRA FINE CLEANERS	12288 WESTHEIMER RD		HOUSTON	1					77077
TXD122090822	US STAR CLNRS	1570 S DAIRY ASHFORD ST #111		HOUSTON	2					77077
TXD982562910	USA CLNRS	14510 PIPING ROCK LN		HOUSTON	2					77077
TXD988033502	VIP CLEANERS	2368 S DAIRY ASHFORD ST		HOUSTON	2					77077

RCRA Generator, Transporter, TSD Listing Report - Zip Code(s)
Data extracted from EPA: 05/24/96

EPA ID#	FACILITY	STREET	RI	CITY	G	S	T	V	C	ZIP
TXD000703827	1.25 DRY CLEAN SUPER CENTER	2630 S DAIRY ASHFORD ST		HOUSTON	3					77082
TXD000452789	A 1 DRY CLEANERS	2641 S DAIRY ASHFORD ST		HOUSTON	3					77082
TXD988040366	ALIEF ISD	61501 SYNOTT		HOUSTON	2					77082
TXD980876254	CHEVRON GEOSCIENCES	2811 HAYES RD		HOUSTON	2					77082
TXD137560116	CLEAN TEAM CLNRS	13180 WESTPARK DR STE 100		HOUSTON	2					77082
TXD982561508	HOUSTON POLICE FLEET MAINT	3203 S DAIRY ASHFORD ST		HOUSTON	2					77082
TXD981906803	HYDRAULIC MFG & REBLDRS	3902 WESTHOLLOW PKY		HOUSTON	2		V			77082
TXD098885122	LONDON SOUTHWEST	11201 RICHMOND AVE # A-109		HOUSTON	3					77082
TXD981153216	LONDON/SOUTHWEST	11211 RICHMOND AVE # B-102		HOUSTON	2					77082
TXD987991528	METRO WEST BUS FACILITY	11555 WESTPARK DR		HOUSTON	2					77082
TXD988039210	MOBIL OIL CORP SS# BBC	2747 HIGHWAY 6 S		HOUSTON	2					77082
TXD000064212	OKLAHOMA INSTALLATION CO	1000 W OAKS MALL		HOUSTON	3					77082
TXD988087763	ON SITE ANALYTICAL	11391 MEADOWGLEN LN STE A		HOUSTON	3					77082
TXD988073771	ON-SITE LABORATORIES	11391 MEADOWGLEN LN STE C		HOUSTON			V			77082
TXD000820118	SHELL DEVP CO WESTHOLLOW RES CN	3333 HIGHWAY 6 S		HOUSTON	1		T	V	C	77082
TXD078448974	SYNTRON INC.	3000 HAYES RD		HOUSTON	N					77082
TXD981898828	SYNTRON INC.	11381 MEADOWGLEN LN STE B		HOUSTON	N					77082
TXD982285736	TEXAS OILTECH LAB	11221 RICHMOND AVE STE 103		HOUSTON	2					77082
TXD988019493	THE OIL CHANGE SVC CNTR	13505 ALIEF CLODINE RD		HOUSTON	2					77082
TXD981158132	THE RANDOLPH CO. ALIEF PLANT	12010 ALIEF RD		HOUSTON	2					77082
TXD981597685	US CLEAN TEAM	12773 MEDFIELD DR		HOUSTON	1					77082

RCRA Generator, Transporter, TSD Listing Report - Zip Code(s)
Data extracted from EPA: 05/24/96

EPA ID#	FACILITY	STREET	RI	CITY	G	S	T	V	C	ZIP
TXD988046660	CHEVRON USA INC #154469	14803 IH-10 & HWY 6		HOUSTON	2					77094
TXD191327907	CROWN JEEP EAGLE	17105 KATY FWY		HOUSTON	2					77094
TX0000132167	HARRIS COUNTY VECHILE MAINTENANCE	17423 KATY FWY		HOUSTON	2					77094
TXD981145444	LEHMAN CHRYSLER PLYMOUTH CMC INC	16835 KATY FWY		HOUSTON	2					77094
TXD148090277	MOHEAT INC	15915 KATY FWY STE 170		HOUSTON			X			77094
TX0000994673	TEXACO STATION	14811 KATY FWY		HOUSTON	3					77094

CERCLA/NPL
Site Reports

from the

EPA CERCLIS Database

***** Comments: CERCLA/NPL record search for Zip Code(s) 77077, 77082, 77094 -- NO DATA FOUND *****

EPA Contact Number - Call Regional EPA Office

CERCLIS Database Description:

The EPA Comprehensive Environmental Response, Compensation and Liability Act (CERCLA) Information System (CERCLIS) serves to track sites that have come to EPA's attention as having potential for releasing hazardous substances into the environment. The following reports do not include those sites EPA has designated as needing no further action.

NPL Status: Categorizes a site's NPS Status for statistical analysis and reporting purposes.

- F Currently on the final NPL
- N Not currently nor was formerly on proposed or final NPL
- O Not valid site or incident
- P Currently proposed from the final NPL
- R Removed from the proposed NPL
- A Being investigated as part of NPL contam.
- S Has SCAP plan remedial activities
- D Deleted from final NPL

Owner: Code that indicates the current ownership status of the site or incident

- CO County
- DI District
- FF Federal
- IL Indian Lands
- MN Municipality
- MX Mixed Ownership
- OH Other
- PR Private
- ST State
- UN Unknown
- SR PRP Lead Under State

Site Category: Overall physical classification of the site incident.

- A Abandoned
- B Chemical plant
- C City contamination
- D Dioxin
- F Federal facility
- G Groundwater
- H Housing area, farm
- I Industrial waste treatment
- J Inorganic Waste
- L Landfill
- M Manufacturing plant
- N Military related
- O Other
- P Pure Lagoons
- R Radioactive
- V Waterways/creeks/rivers
- W Wells

Program: Code which identifies the overall programmatic classification for NPL sites after PRP search

- F Fund Lead
- FE Federal Enforcement
- ND No Determination
- NG Fund Lead Negotiation
- SE State Enforcement

Lead: Code which identifies the organization with primary responsibility for the event

- CG Coast Guard
- EP EPA In-house
- F EPA Fund-financed
- FE Federal Enforcement
- FF Federal Facilities
- MR Mixed Funding Federal/RP
- PS PRP Response Under State
- RP Responsible Party
- S State, Fund Financed
- SN State, No Fund Money

Result - Code to indicate the resulting action priority level arising from an event.

Administrative Record

- E - Admin Record Compilation/Remedial Event
- V - Admin Record Compilation/Removal Event

Integrated Assessment

- A - Site is part of NPL site
- D - Deferred to RCRA (Subtitle C) or NRC
- H - Higher Priority
- L - Lower Priority
- N - No Further Remedial Action Planned

Listing Site Inspection

- A - Site is Part of NPL Site
- G - Recommended for HRS Scoring
- N - No Further Remedial Action Planned

Hazard Ranking

- N - No Further Remedial Action Planned

Preliminary Assessment

- A - Site is Part of NPL Site
- D - Deferred to RCRA (Subtitle C) or NRC
- F - Referred to Removal, Needs More Remedial
- H - Higher Priority
- L - Lower Priority
- N - No Further Remedial Action planned
- W - Referred to Removal, No Further Remedial

Removal

- C - Clean-Up
- P - Partial Cleanup
- S - Stabilization

Screening Site Inspection

- A - Site is Part of NPL Site
- D - Deferred to RCRA (Subtitle C) or NRC
- F - Referred to Removal, Needs More Remedial
- H - Higher Priority
- L - Lower Priority
- N - No Further Remedial Action Planned
- W - Referred to Removal, No Further Remedial

Remedial Pipeline Events

- H - High
- L - Low
- M - Medium
- U - Unknown

All Other Remaining Event Types

- H - High
- L - Low
- M - Medium
- U - Unknown

RI: Radius Indicator Codes (ONLY VALID FOR RADIUS SITE REPORTS!)

- CI(ex.) - Letter/Numeric combination indicates record in requested radius. Corresponding reference found on radius report.
- (Blank) - Indicates location is most likely outside requested radius. Further review is suggested.
- ** - Indicates location may or may not be in requested radius. Site has not been assigned a latitude/longitude coordinate. Further review recommended.

NPL National Priorities List
Site Report

from the

EPA CERCLIS Database

***** Comments: NPL National Priorities List record search for County HARRIS *****

EPA Contact Number - Call Regional EPA Office

NPL Summary Description:

This report is automatically generated with each CERCLA report request. It is designed to provide a double check of NPL locations by providing a simple report on NPL sites within a county.

Status: Categorizes a site's NPL Status for statistical analysis and reporting purposes.

- F Currently on the final NPL
- N Not currently nor was formerly on proposed or final NPL
- O Not valid site or incident
- P Currently proposed for the final NPL
- R Removed from the proposed NPL
- A Being investigated as part of NPL contam.
- S Has SCAP plan remedial activities
- D Deleted from the final NPL

Alias: Designates site is alias site of an NPL site. The associated NPL site is listed above alias site and has same id but no alias designation.

-----+
| Potentially Responsible Party (PRP) Reports are also available for company and |
| site searches. Call 512/250-2100 for details. |
-----+

NPL National Priorities List Listing Report - County

Data extracted from EPA: 03/15/96

```

*****
ID          Facility Name          Street          City          Zip Status Alias
*****
TXD990707010  CRYSTAL CHEMICAL CO          WESTPARK DR OFF ROGERDALE RD          ALIEF          77042          A
TXD980514814  FRENCH, LTD                  SAN JACINTO RIVER CROSSING          CROSBY          77532          F
TXD980513956  SIKES DISPOSAL PITS          US HWY 90          CROSBY          77532          F
TXD980514996  HIGHLANDS ACID PIT          611 BATTLEBELL          HIGHLANDS          77562          F
TXD980625453  BRIO REFINING, INC          2501 DIXIE FARM ROAD          HOUSTON          77089          F
TXD990707010  CRYSTAL CHEMICAL CO          3502 ROGERDALE RD          HOUSTON          77042          F
TXD980748453  GENEVA INDUSTRIES/FUHRMANN ENE  9334 CANIFF RD          HOUSTON          77017          F
TXD980873343  NORTH CAVALCADE STREET          CAVALCADE AND HARDY STREETS          HOUSTON          77009          F
TXD980873327  SOL LYNN/INDUSTRIAL TRANSFORME  1415, 1417, 1419 S LOOP WEST          HOUSTON          77054          F
TXD980810386  SOUTH CAVALCADE STREET          CAVALCADE AND MAURY STREETS          HOUSTON          77009          F
*****

```

NFRAP CERCLA No Further Action
Site Report

from the

Environmental Protection Agency,
Office of Emergency and Remedial Response's
Sites Removed From CERCLIS Database

***** Comments: NFRAP CERCLA No Further Action record search for Zip Code(s) 77077, 77082, 77094 *****

Contact Number: (703) 603-8918

Summary: The Comprehensive Environmental Response, Compensation and Liability Information System (CERCLIS) contains sites which are either proposed to or on the National Priorities List (NPL) and sites which are in the screening and assessment phase for possible inclusion on the NPL. As of February 1995, CERCLIS sites designated 'No Further Remedial Action Planned' (NFRAP) have been removed from CERCLIS. NFRAP sites may be sites where, following an initial investigation, no contamination was found, contamination was removed quickly without need for the site to be placed on the NPL, or the contamination was not serious enough to require Federal Superfund action or NPL consideration.

EPA has removed approximately 25,000 NFRAP sites to lift the unintended barriers to the redevelopment of these properties, which made it difficult to secure loans. This policy change is part of EPA's Brownfields Redevelopment Program to help cities, states, private investors, and affected citizens promote economic redevelopment of unproductive urban sites.

Key to printout codes:

RI: Radius Indicator Codes

- A1(ex.) - Letter/Numeric combination indicates record in requested radius. Corresponding reference found on radius report.
- (Blank) - Indicates location is outside requested radius. Further review is suggested.
- ** - Indicates location may or may not be in requested radius. Site has not been assigned a latitude/longitude coordinate. Further review recommended.

+-----+
 | Site Detail reports are available by faxing a site detail request to |
 | DataSite at 1-512-250-9200. The reports will be returned by fax. |
 +-----+

ERNS Emergency Response Notification
Site Reports

from the

EPA Emergency Response Notifications System (ERNS)

***** Comments: ERNS Emergency Response Notif. record search for Zip Code(s) 77077, 77082, 77094 *****

EPA Contact Number - (202) 260-2342

ERNS Database Description:

The EPA Emergency Response Notification System serves to store information on releases of oil and hazardous substances. Releases are recorded in ERNS when they are initially reported to the federal government by any party. ERNS combines data from the National Response Center and the EPA.

PLEASE NOTE: Some waterway and offshore spills have been excluded from the source database in an effort to eliminate non-pertinent record reviews.

```

*****
*
*           ERNS Site Detail Reports Available
*
*   To obtain a detail report on a particular ERNS spill site, you can either
*   run the detail report online or fax in a detail request to 512-250-9200.
*   Use the Case# as ID#. Detail reports include PRP address and contact,
*   materials spilled, action taken, reason for spill, agency contacted, etc.
*   Currently there is no charge for this service for online users.
*
*****

```

RI: Radius Indicator Codes (ONLY VALID FOR RADIUS SITE REPORTS!)

- E1(ex.) - Letter/Numeric combination indicates record in requested radius. Corresponding reference found on radius report.
- (Blank) - Indicates location is most likely outside requested radius. Further review is suggested.
- ** - Indicates location may or may not be in requested radius. Site has not been assigned a latitude/longitude coordinate. Further review recommended.

EPA Emergency Response Notification Listing Report - Zip Code(s)
Data extracted from EPA: 07/11/96 Report Order By: PRP Name

RI	Site Address	PRP Name	Material Released	City	Quantity	Date	Unit	Cty	Zip	Case No.
	12134 MEADOW LAKE			BAYTOWN		06\20\91			77077	
		CHAIN OIL GAS	OIL: CRUDE		150		BBL	HARR		91021746
	1200 S DAIRY ASHFORD RD	APT 635 ACROSS WATER		HOUSTON		01/04/95			77077	
		CONSTRUCTION WORKERS	PAINT		0		UNK	HARR		95412806
	1690 S DAIRY-ASHFORD RD			HOUSTON		12\07\89			77077	
		ENTEX	NATURAL GAS		0		UNK	HARR		89029679
				HOUSTON		04\05\92			77077	
		GECO-PRAKLA	ISOPAR(CABLE OIL)		30		GAL	VERM		92011170
				HOUSTON		09\04\93			77077	
		GECO-PRAKLA	ISOPAR-M / LIGHT DISTILLATE PETR		300		GAL	VERM		93338130

EPA Emergency Response Notification Listing Report - Zip Code(s)

Data extracted from EPA: 07/11/96 Report Order By: PRP Name

RI	Site Address	PRP Name	Material Released	City	Quantity	Unit	Date	Case No.
	3203 SOUTH DAIRY ASHFORD	TELLISON CORP.	GASOLINE	HOUSTON	130	GAL	06\04\87	77082
							HARR	87006071

PST Registered Storage Tank
Site Report

from the

Texas Natural Resource Conservation Commission (TNRCC)
Petroleum Storage Tanks (PST) Database

***** Comments: PST Registered Storage Tank record search for Zip Code(s) 77077, 77082, 77094

TNRCC Contact Number - (512) 239-2154

Key to Printout Codes:

UST: Indicates number of underground storage tanks located
at facility.

AST: Indicates number of aboveground storage tanks located
at facility.

RI: Radius/Point indicator for use with mapping software. Coding not shown for non-radius reports.
Corresponds with *.DBF file.

DIST: Distance from the given location coordinates. Coding not shown for non-radius reports.

DIR: Indicates the direction from the given location coordinates. Coding not shown for non-radius reports.

+-----+
| Tank Detail reports for information such as tank #, capacity, tank material, |
| leak detection, etc. are available through On-line access, or by faxing a |
| tank detail request to DataSite. The reports will be returned by fax. |
+-----+

PST Registered Storage Tank Listing Report - Zip Code(s)
Data extracted from TNRC: 07/03/96 Report Order By: Street Name

I.D.	OWNER	FACILITY NAME	STREET	RI	CITY	UST	AST	ZIP
0053533	DWEK CENTERS JOINT VENTU	PIPING ROCK SHOPPING CTR	14510 14526 PIPING ROCK		HOUSTON	002	000	77077
0019545	SOUTHWESTERN BELL TELEPH	BUFFALO C.O.	2101 S DAIRY ASHFORD ST		HOUSTON	001	000	77077
0023156	STAR ENTERPRISE	TEXACO SERVICE STATION	1339 S DAIRY ASHFORD ST		HOUSTON	004	000	77077
0033444	CITY OF HOUSTON	FIRE STATION #75	1995 S DAIRY ASHFORD ST		HOUSTON	003	000	77077
0035293	DIAMOND SHAMROCK REFININ	STOP-N-GO #2568	1903 S DAIRY ASHFORD ST		HOUSTON	003	000	77077
0035304	NATIONAL CONVENIENCE STO	7-11 FOOD STORES	1410 S DAIRY ASHFORD ST		HOUSTON	003	000	77077
0040315	PETROLEUM WHOLESALE, INC	SHORTY'S SHORT STOP (PWI#397)	2352 S DAIRY ASHFORD ST		HOUSTON	003	000	77077
0044246	PETROCOM LEASING CO.	PETROCOM LEASING CO.	1735 S DAIRY ASHFORD ST		HOUSTON	003	000	77077
0059065	PHILLIPS PETROLEUM COMPA	ASHFORD 66-SS27861	1900 S DAIRY ASHFORD ST		HOUSTON	003	000	77077
0065928	SERVICE CORPORATION INTE	VACANT LAND	1810 S DAIRY ASHFORD ST		HOUSTON	001	000	77077
0033848	SPACE CITY OIL CO., INC.	SUPER STOP #8	11618 FM RD 149		HOUSTON	003	000	77077
0061873	SOUTHWESTERN BELL TELEPH	BRIAR FOREST SOC	12650 GOAR RD		HOUSTON	001	000	77077
0059121	CITY OF HOUSTON	DISTRICT 71 #1 WATER PLAN T	1610 HAYES RD		HOUSTON	001	000	77077
0010434	M P E INC %MICHAEL P ENT	TUNE UP PLUS	1718 HIGHWAY 6 S		HOUSTON	001	000	77077
0015653	US ARMY CORPS ENG, CESWG	US ARMY CORP ENGRS, ADDICKS P	1042 HIGHWAY 6 S		HOUSTON	002	000	77077
0017921	DIAMOND SHAMROCK REFININ	DIAMOND SHAMROCK	1602 HIGHWAY 6 S		HOUSTON	004	000	77077
0022846	HALLIBURTON ENERGY SERVI	HALLIBURTON LOGGING SERVICES	2135 HIGHWAY 6 S		HOUSTON	002	002	77077
0029298	CHEVRON USA PRODUCTS CO	CHEVRON FAC #157101	1603 HIGHWAY 6 S		HOUSTON	004	000	77077
0033622	LAN TIEU PAHN	SANDI 7 FOOD STORE	1149 HIGHWAY 6 S		HOUSTON	003	000	77077
0036597	FFP OPERATING PARTNERS,	Q MART (FFP #812)	2243 HIGHWAY 6 S		HOUSTON	002	000	77077
0067386	WBM INC	WEST OAKS TEXACO	2494 HIGHWAY 6 S		HOUSTON	003	000	77077
0035294	NATIONAL CONVENIENCE STO	STOP-N-GO #3664	2303 S KIRKWOOD RD		HOUSTON	003	000	77077
0035669	AKUNO, VICTOR % WESTERN	KIRKWOOD FOOD MART	1822 A S KIRKWOOD		HOUSTON	002	000	77077
0045004	CONSUMER RETAIL FOOD, IN	STOP IN GO	1850 S KIRKWOOD RD		HOUSTON	003	000	77077
0005980	COCA-COLA BOTTLING COMPA	COCA-COLA CHANNELVIEW	15221 MARKET ST		HOUSTON	003	000	77077
0026773	EXXON COMPANY USA	RAS 6-7451	2424 OST		HOUSTON	004	000	77077
0033626	EVANS OIL CO INC	SAVE A STEP #7	2505 OVERBROOK		HOUSTON	003	000	77077
0056212	PIONEER CONCRETE OF TEXA	ADDICKS PLANT	2224 ROLK RD		HOUSTON	000	001	77077
0037475	SOUTHLAKE SHOPPING CTR.,	SOUTHLAKE CAR CARE, INC.	11777 SOUTHLAKE DR		HOUSTON	001	000	77077
0062296	MOSS, TOMMY	WESTOAK FOOD STORE	13655 WESTHEIMER RD		HOUSTON	002	000	77077
0011645	ROQUEMORE'S DIRT YARD &	ROQUEMORE'S DIRT YARD & TRUCK	13328 WESTHEIMER RD		HOUSTON	002	000	77077
0021809	FOREST PARK MEMORIALS, I	FOREST PARK MEMORIALS, INC.	12800 WESTHEIMER RD		HOUSTON	001	000	77077
0023171	STAR ENTERPRISE	TEXACO SERVICE STATION	12602 WESTHEIMER RD		HOUSTON	005	000	77077
0026357	EXXON COMPANY USA	RAS #6-2674	12590 WESTHEIMER RD		HOUSTON	004	000	77077
0026364	EXXON COMPANY USA	EXXON #6-2814	14550 WESTHEIMER RD		HOUSTON	005	000	77077
0029192	CHEVRON USA PRODUCTS CO	CHEVRON FAC #157551	12903 WESTHEIMER RD		HOUSTON	003	000	77077
0029212	CHEVRON USA PRODUCTS CO	CHEVRON FAC #155822	11302 WESTHEIMER RD		HOUSTON	003	000	77077
0033047	SHELL OIL COMPANY	SHELL OIL CO	14531 WESTHEIMER RD		HOUSTON	005	000	77077
0039808	DIAMOND SHAMROCK REFININ	STOP N GO #2174	11730 WESTHEIMER RD		HOUSTON	003	000	77077
0059964	COLONIAL CAR WASH INC	COLONIAL CAR WASH INC	12810 WESTHEIMER RD		HOUSTON	004	000	77077
0065480	JIM SOWELL CONSTRUCTION	SHADOWLAKE PROJECT	12400 WESTHEIMER RD		HOUSTON	001	000	77077
0064305	DIAMOND SHAMROCK REFININ	DIAMOND SHAMROCK # 1418	12605 WESTHEIMER RD		HOUSTON	003	000	77077
0018049	US POSTAL SERVICE	USPS ASHFORD WEST STATION O	12655 WHITTINGTON DR		HOUSTON	001	000	77077
0036592	PHAM, ANDY T	SUPER K FOOD STORE	14244 WESTHEIMER RD		HOUSTON	002	000	77077
0039855	DIAMOND SHAMROCK REFININ	STOP N GO #2306	12702 WHITTINGTON DR		HOUSTON	004	000	77077

PST Registered Storage Tank Listing Report - Zip Code(s)
 Data extracted from TNRCC: 07/03/96 Report Order By: Street Name

I.D.	OWNER	FACILITY NAME	STREET	RI	CITY	UST	AST	ZIP
0035352	DIAMOND SHAMROCK REFININ	STOP N GO #2633	3750 ADDICKS CLODINE RD		HOUSTON	003	000	77082
0040182	DIAMOND SHAMROCK REFININ	SIGMOR SHAMROCK #714	12155 ALIEF RD		HOUSTON	003	000	77082
0004001	PEAVY TIRE & AUTOMOTIVE	PEAVY TIRE & AUTOMOTIVE	14213 ALIEF CLODINE RD		HOUSTON	001	000	77082
0017105	CIRCLE K STORES INC	CIRCLE K #2211	14550 ALIEF CLODINE RD		HOUSTON	002	000	77082
0048965	CHELFORD ONE MUNICIPAL U	CHELFORD ONE MUD WATER PLANT	15619 ALIEF CLODINE RD		HOUSTON	002	000	77082
0063680	A. N. RUSCHE DISTRIBUTIN	HANDI PLUS #32	13575 ALIEF CLODINE RD		HOUSTON	003	000	77082
0043871	THE RANDOLPH CO.	ALIEF PLANT	12010 ALIEF RD		HOUSTON	001	000	77082
0017104	MALIK, SHEHZADA	STOP TO SHOP	11611 ALIEF CLODINE RD		HOUSTON	002	000	77082
0068610	MANASIA	PRIME TIME FOOD MART	14375 ALIEF CLODINE RD		HOUSTON	002	000	77082
0013268	ASHFORD GREEN CENTER	GOODYEAR TIRE CENTER	4010 S DAIRY ASHFORD ST		HOUSTON	001	000	77082
0046108	DIAMOND SHAMROCK REFININ	STOP N GO #2397	3150 S DAIRY ASHFORD ST		HOUSTON	003	000	77082
0058501	CITY OF HOUSTON	WESTSIDE COMMAND STATION	3203 S DAIRY ASHFORD ST		HOUSTON	010	001	77082
0048964	HARRIS COUNTY MUD #120/E	HARRIS COUNTY MUD. NO. 147	3701 GREEN CREST DR		HOUSTON	002	000	77082
0025406	CHEVRON REAL ESTATE MNGT	CHEVRON GEOSCIENCES CO	2811 HAYES RD		HOUSTON	002	000	77082
0059122	CITY OF HOUSTON	DISTRICT 98 PLANT	2656 WESTHOLLOW DR		HOUSTON	001	000	77082
0036310	SHELL DEVELOP CO/ATTN: W	WESTHOLLOW RESEARCH CENTER	3333 HIGHWAY 6 S		HOUSTON	009	020	77082
0047775	PARK NATIONAL BANK	SUPER CAR WASH	4004 HIGHWAY 6 S		HOUSTON	002	000	77082
0058205	RESOLUTION TRUST CORP.	HIGH POINT SHOPPING CENTER	4010 HIGHWAY 6 S		HOUSTON	001	000	77082
0022349	QUANG, NGUYEN	MEDFIELD FOOD STORE	12755 MEDFIELD DR		HOUSTON	003	000	77082
0059115	CITY OF HOUSTON	UPPER BRAES WAREHOUSE	13525 OLD WESTHEIMER RD		HOUSTON	001	000	77082
0041596	H.C.A. W. HOUSTON MED. C	H.C.A. W. HOUSTON MED. CTR.	12141 RICHMOND AVE		HOUSTON	001	000	77082
0059127	CITY OF HOUSTON	WEST HOUSTON #3 PLANT	14925 S RICHMOND		HOUSTON	001	000	77082
0060327	SHELL OIL COMPANY	SHELL OIL CO	2747 HIGHWAY 6 S		HOUSTON	004	000	77082
0039759	DIAMOND SHAMROCK REFININ	STOP N GO #2265	3850 SYNOTT RD		HOUSTON	003	000	77082
0040209	DIAMOND SHAMROCK REFININ	SIGMOR #935	4010 SYNOTT RD		HOUSTON	003	000	77082
0066006	HARRIS COUNTY M.U.D. NO.	HARRIS COUNTY M.U.D. NO. 147	3645 VINEYARD DR		HOUSTON	001	000	77082
0039800	DIAMOND SHAMROCK REFININ	STOP N GO #2017	15961 WESTHEIMER RD		HOUSTON	003	000	77082
0059116	CITY OF HOUSTON	WEST HOUSTON #1 PLANT	15306 WESTHEIMER RD		HOUSTON	001	000	77082
0030674	MRS. BAIRD'S BAKERIES, I	ALIEF WAREHOUSE	3908 WESTHOLLOW PKY		HOUSTON	001	000	77082
0054773	WBH INDUSTRIES	WBH INDUSTRIES, INC.	2927 WESTHOLLOW DR		HOUSTON	001	000	77082
0061142	JAIN'S- GIBBY'S C-STORE	GIBBY'S FOOD STORE	13180 WESTPARK DR STE 300		HOUSTON	003	000	77082
0067146	ADJUTANT GENERAL'S DEPT	A/536 FSA	15150 WESTHEIMER PKY		HOUSTON	000	001	77082
0055190	HOUSTON METRO/ATTN: GARY	WEST BUS OPERATING FACILITY	11555 WESTPARK DR		HOUSTON	013	000	77082

PST Registered Storage Tank Listing Report - Zip Code(s)
Data extracted from TNRCC: 07/03/96 Report Order By: Street Name

I.D.	OWNER	FACILITY NAME	STREET	RI	CITY	UST	AST	ZIP
0023082	STAR ENTERPRISE	TEXACO SERVICE STATION	14811 KATY FWY		HOUSTON	005	000	77094
0023987	TX INTL EQUIP CORP	TX INTL EQUIP CORP	17111 KATY FWY		HOUSTON	002	001	77094
0044580	CHAMPION CHRYSLER-PLYMOU	LEHMAN CHRYSLER-PLYMOUTH	16835 KATY FWY		HOUSTON	016	000	77094
0045660	CROWN AMC/JEEP/RENAULT	CROWN AMC/JEEP/RENAULT	17105 KATY FWY		HOUSTON	001	000	77094
0053282	RYDER TRUCK RENTAL, INC.	BIG TIN BARN	18602 KATY FWY		HOUSTON	000	001	77094
0043633	HERTZ CORPORATION	HERTZ	16825 KATY FWY		HOUSTON	005	000	77094
0059033	WEST PARK MUNICIPAL UTIL	WEST PARK MUD - WATER PLANT	19310 KATY FWY		HOUSTON	002	000	77094

DATASITE ONLINE SERVICES

SITE REPORT

SITE : 21-3057-96
SITE LOCATION : NWC Hwy 6 & Barker Oaks
STATE : TX
DATABASES SEARCHED : PST
See Summary of Primary Reports
MAP ORDERED : N
USER : MIKE CARLETON
OPERATOR : SERENA WHITMAN
LOGGED IN : 09/05/96 AT 11:02:37
PRIMARY FILE : 213057P.TXT
FORMATTED FOR : LASER
SITELITE VERSION : 2.00

DISCLAIMER: The information contained in the SITE Reports and databases provided by DataSite is obtained directly from government sources. Although great care has been taken by DataSite to ensure that all its databases contain current and accurate information, DataSite disclaims any and all liability for any errors, inaccuracies or omissions found in these databases. DataSite will provide services to its Customers on an "as is, as available basis" without warranties of any kind. Use of the environmental information and records contained in these databases is not a substitute for a complete environmental assessment and buyer proceeds at his own risk in choosing to rely on this information, in whole or part, prior to proceeding with any transaction. DataSite shall not be held liable for any special, consequential or exemplary damages resulting, in whole or part, from buyer use of the data. DataSite's liability shall not exceed the monetary value paid for its information.

DATASITE ONLINE SERVICES
SUMMARY OF PRIMARY REPORT(S) GENERATED

Site Lat./Long.: 0. 0. 0
State: TX 0. 0. 0
No. Sites By Miles From Target

Page No.	DataBase	Date Extracted	Radius, ZIP or ID	County or City	Radius Used (miles)	Total			
						Rptd.	<0.25	0.25->0.5	0.5->1

3 PST Registered Storage Tank

07/03/96 0022846

1

PST Registered Storage Tank
Detail Site Report
from the

(TNRCC) Texas Natural Resource Conservation Commission's
Petroleum Tank Detail Databases

***** Comments: PST Registered Storage Tank record search for I.D. #(s) 0022846 *****

TNRCC Contact Number - (512) 239-2154

Key to Printout Codes:

Stat = Status of tanks

- 1 Currently in use
- 2 Out of use
- 3 Temporarily out of use
- 4 Abandoned in place
- 5 Removed from ground

Stddate = Date of status, if not in use

Typ = Type of tank placement

- U - Underground Storage Tank
- A - Aboveground Storage Tank

Subst = Substance stored

USTs		S	ASTs
1	Gasoline	1	Gasoline
2	Diesel	2	Diesel
3	Kerosene	3	Kerosene
4	Used Oil	4	Alcohol blended fuels
5	New Oil	5	Aviation Gasoline
		6	Fuel oil

Constr = Type of UST construction and containment

- 1 Single wall
- 2 Double wall
- 3 External jacket system
- 4 Excavation/trench liner system
- 5a Piping system - pressurized
- 5b Piping system - suction
- 5c Piping system - gravity
- 6 Other

Corros = Type of corrosion protection

- 1 External dielectric coating/laminate/tape/wrap
- 2 Cathodic protection
- A Cathodic protection - factory
- B Cathodic protection - field
- 3 Composite tank
- 4 Noncorrodible Material
- 5 Electrical Isolation
- 6 None

Mat = Tank construction material

- 1 steel
- 2 fiberglass-reinforced plastic (FRP)
- 3 composite (steel w/FRP plastic)
- 4 Concrete
- 5 Other

Det = Tank release detection.

- 1 vapor monitoring
- 2 groundwater monitoring
- 3 monitoring above excavation liner
- 4 automatic in-tank monitoring/inventory control
- 5 interstitial monitoring for double wall usts
- 6 tightness testing
- 7 inventory control
- 8 Stat. Inventory Reconciliation (SIR)
- 9 None
- A Line Leak Detectors

PDet = Pipe release detection

Same as above codes.

Spl = Spill and overflow prevention

- A automatic overflow device, shut-off valve
- B automatic overflow device, flow restrictor valve
- C automatic overflow device, high level alarm
- 1 tight-fill fitting
- 2 spill container/liquid-tight sump

**LST Leaking Storage Tank
Site Report**

from the

Texas Natural Resource Conservation Commission (TNRCC)
Leaking Tank Sites Database

***** Comments: LST Leaking Storage Tank record search for Zip Code(s) 77077, 77082, 77094 *****

TNRCC Contact Number - (512) 239-2226

Key to Printout Codes:

Status: Code indicates status of remediation process.

Priority: Code indicates type and severity of impact.

- 1A Incident reported, initial directives not yet issued
- 1B Initial directives issued awaiting initial response
- 1C Initial response overdue
- 1D Initial response received, referred to state lead
- 2A Phase 2 in progress
- 2B Phase 2 report received, review pending
- 2C Phase 2 report received with RAP, review pending
- 2D Phase 2 report inadequate and returned
- 2E Phase 2 report received, referred to state lead
- 2F Phase 2 report overdue
- 3A Phase 3 in progress
- 3B Phase 3 in progress & quarterly monitoring in progress
- 3C Phase 3 report received, add'l assess.
- 3D Phase 3 report received, review pending
- 3E Phase 3 report inadequate and returned
- 3F Phase 3 report received, referred to state lead
- 3G Phase 3 report overdue
- 3H Quarterly monitoring report overdue
- 3I Remedial action plan (RAP) approved
- 3J RAP rec'd, review pending
- 3K RAP overdue
- 4A Remedial action in progress
- 4B Quarterly monitoring report overdue
- 4C Quarterly monitoring report received, review pending
- 5A Site closure application submitted, review pending
- 5B Remedial action complete, final monitoring in progress
- 5C Final monitoring quarterly report overdue
- 5D Final monitoring quart report received, review pending
- 5E Final monitoring schedule completed, review pending
- 6A Final concurrence issued, case closed
- 6B Referred to TNRCC H&SW division
- 6C Referred to another regulatory agency

RI: Radius Indicator Codes

- L1(ex.) - Letter/Numeric combination indicates record in requested radius. Corresponding reference found found on radius report.
- (Blank) - Indicates location is outside requested radius. further review is suggested.
- ** - Indicates location may or may not be in requested radius. Site has not been assigned a latitude/ longitude coordinate. Further review recommended.

- 1.1 Current vapor impact to building or residence
- 1.2 Active public water supply well/line/SW intake impact
- 1.3 Sole-Source domestic water supply well/line/SW intake impact
- 1.4 Explosive vapors in subsurface utility - no bldg/res impact
- 1.5 FP on/in: ground surface/SW/utility (not water supply line)
- 1.6 Edwards Aquifer, recharger zone or transition zone impact
- 1A Impact/threat to human health and/or safety
- 1B Drinking water aquifer impacted or threatened
- 1C Major impact to surface water supply
- 1D Group 1 groundwater, plume has/likely to migrate
- 1E Group 2 groundwater, plume off-site, w/in .5mi rad.
- 1F Group 3 groundwater, plume off-site, w/in .5mi rad.
- 2.1 Contaminated soil exposed & unsecured, receptor w/in 500'
- 2.2 Soil contam >= 1000 ppm BTEX, potential vapor pathway to bldg
- 2.3 Dom H2O supply well/line/SW intake impact addl H2O available
- 2.4 Non-public/non-domestic water supply well impact
- 2.5 GW impact, public/domestic water supply well w/in .25 mi
- 2.6 Impacted GW discharges to SW used by human, endgr spec < 500'
- 2.7 Pub/Dom Well w/in impacted area, source GW not impacted
- 2A Groundwater other than 1B, site charact. incomplete
- 2B Surface water impact threatens public health, etc.
- 2C Group 1 groundwater, off-site migration unlikely
- 2D Group 2 groundwater, plume off-site, no wells in .5mi. radius
- 2E Group 3 groundwater, off-site migration likely
- 2F Group 3 groundwater, off-site migration unlikely
- 2G Group 2 groundwater, off-site migration unlikely
- 3 Group 3 groundwater, no wells w/in .5mi radius
- 3.1 GW impact, Pub/Dom water supply well w/in .25-.5 mi
- 3.2 Impacted GW w/in 500'-.25 mi to SW used by human, endgr spec
- 3.3 GW impact, non-public/non-domestic H2O supply well w/in .25 mi
- 3.4 Non-public/Dom well w/in impacted area, source GW not impacted
- 3.5 A designated major or minor aquifer is impacted
- 4.0 No apparent threats or impacts to receptors
- 4.1 GW impacted, no apparent threats or impacts to receptors
- 4.2 No GW impact, no apparent threats or impacts to receptors
- 4A Soil Contamination only, requires full site assess
- 4B Minor surface water impact
- 4C Minor release to ground surface
- 5 Minor soil contamination - does not require a rap
- 6 Minor soil contamination - no remedial action required

LST Leaking Storage Tank Listing Report - Zip Code(s)
 Data extracted from TNRC: 05/01/96 Report Order By : Street Name

LST ID	Facility/PRP Name	Street/Facility Location	RI Fac ID	City Phone	Zip	CTY	PR	ST
					Date			
106717	TEXACO/TEXACO	1339 S DAIRY ASHFORD ST/1339 DAIRY ASHFORD	0023156	HOUSTON (214) 650-1210	77077	101	5	6A
109141	SOUTHWESTERN BELL/SOUTHWESTERN	12650 GOAR RD/12650 GOAR RD	0061873	HOUSTON (210) 841-0804	77077	101	4.2	1B
107836	DISTRICT 71 WATER PLANT/CITY OF	1610 HAYES RD/1610 HAYES	0059121	HOUSTON (713) 754-0872	77077	101	5	1B
099416	US ARMY CORP ENGRS, ADDICKS PRO	1042 HIGHWAY 6 S/S HWY 6	0015653	HOUSTON (713) 497-0740	77077	101	4.2	1A
107036	DIAMOND SHAMROCK #573/DIAMOND S	1602 S HWY 6/1602 S HWY 6	0017921	HOUSTON (713) 957-1393	77077	101	5	1A
108088	CHEVRON #157101/CHEVRON USA INC	1603 STATE HWY 6/STATE HWY 6 & BRAIRFOREST		HOUSTON (713) 754-3711	77077	101	4.2	6A
109270	HALLIBURTON ENERGY SERVICES/HAL	2135 HIGHWAY 6 S/2135 S HWY 6	0022846	HOUSTON (405) 251-3760	77077	101	4.2	6A
091362	SHELL OIL STATION/SHELL OIL CO	14531 WESTHEIMER RD/14531 WESTHEIMER	0033047	HOUSTON (708) 572-5646	77077	101	4.1	3A
092658	FOREST PARK MEMORIALS INC/FORES	12800 WESTHEIMER RD/12800 WESTHEIMER	0021809	HOUSTON (713) 496-3330	77077	101	4A	1B
105597	TEXACO/STAR ENTERPRISE	12602 WESTHEIMER RD/12602 WESTHEIMER	0023171	HOUSTON (214) 650-0200	77077	101	5	6A
110559	CHEVRON #60157551/CHEVRON USA	12903 WESTHEIMER RD/12903 WESTHEIMER	0029192	HOUSTON (713) 754-3601	77077	101	4.2	1A
094934	STOP-N-GO/NATIONAL CONVENIENCE	12702 WHITTINGTON DR/12702 WHITTINGTON DR	0039855	HOUSTON (713) 863-2318	77077	101	4A	6A

LST Leaking Storage Tank Listing Report - Zip Code(s)
 Data extracted from TNRCC: 05/01/96 Report Order By : Street Name

LST ID	Facility/PRP Name	Street/Facility Location	RI City		Zip	CTY	PR	ST
			Fac ID	Phone				
099228	SIGMOR SHAMROCK #714/DIAMOND SH	12155 ALIEF RD/ALIEF CLODINE	HOUSTON		77082	101	4.1	4A
			0040182	(713) 957-1393				12/20/1990
107692	WESTSIDE COMMAND POLICE DEPT/CI	3203 W DAIRY ASHFORD/3203 W DAIRY ASHFORD	HOUSTON		77082	101	4.1	2A
			0058501	(713) 754-0872				11/08/1994
105186	CHEVRON GEO SCIENCE/CHEVRON	2811 HAYES RD/2811 HAYS	HOUSTON		77082	101	6	6A
			0025406	(713) 240-2748				12/06/1992
102455	MOBIL OIL SS# 12-BBC/MOBIL OIL	2747 HIGHWAY 6 S/2727 S HWY 6	HOUSTON		77082	101	4.1	2B
			0060327	(713) 775-2313				12/16/1991
110273	CHEVRON FAC/CHEVRON USA	3651 HIGHWAY 6 S/3651 HWY 6 & SETTLERS WAY	HOUSTON		77082	101	4.1	1B
			45110	(713) 754-3522				1/09/1996
105554	OLD WESTHEIMER WAREHOUSE/CITY O	13525 OLD WESTHEIMER RD/13525 OLD WESTHEIMER	HOUSTON		77082	101	6	6A
			0059115	(713) 238-5260				7/20/1992
109276	METRO-WEST BUS OPERATING/METRO	11555 WESTPARK DR/11555 WESTPARK	HOUSTON		77082	101	4.1	4A
			0055190	(713) 739-6951				3/01/1995

LST Leaking Storage Tank Listing Report - Zip Code(s)
 Data extracted from TNRCC: 05/01/96 Report Order By : Street Name

LST ID	Facility/PRP Name	Street/Facility Location	RI Fac ID	City Phone	Zip Date	CTY	PR	ST
093939	CHEVRON SS #154469/CHEVRON USA	14803 IH-10/14803 KATY FWY (IH-10) @ SH #6	0029299	HOUSTON (713) 754-3651	77094 10/27/1989	101	4.1	4A
103120	AIS CRANETEX/BOB CLOUSE	17111 KATY FWY/17111 KATY FWY	0023987	HOUSTON (713) 492-6555	77094 5/05/1992	101	5	2F
108273	WESTPARK MUD WATER PLANT/WESTPA	19310 KATY FWY/19310 KATY FWY	0059033	HOUSTON (713) 353-9809	77094 7/07/1992	101	4.2	6A

LST Leaking Storage Tank
Site Report

from the

Texas Natural Resource Conservation Commission (TNRCC)
Leaking Tank Sites Database

***** Comments: LST Leaking Storage Tank record search for County (No Zip) HARRIS *****

TNRCC Contact Number - (512) 239-2226

Key to Printout Codes:

Status: Code indicates status of remediation process.

Priority: Code indicates type and severity of impact.

- 1A Incident reported, initial directives not yet issued
- 1B Initial directives issued awaiting initial response
- 1C Initial response overdue
- 1D Initial response received, referred to state lead
- 2A Phase 2 in progress
- 2B Phase 2 report received, review pending
- 2C Phase 2 report received with RAP, review pending
- 2D Phase 2 report inadequate and returned
- 2E Phase 2 report received, referred to state lead
- 2F Phase 2 report overdue
- 3A Phase 3 in progress
- 3B Phase 3 in progress & quarterly monitoring in progress
- 3C Phase 3 report received, add'l assess.
- 3D Phase 3 report received, review pending
- 3E Phase 3 report inadequate and returned
- 3F Phase 3 report received, referred to state lead
- 3G Phase 3 report overdue
- 3H Quarterly monitoring report overdue
- 3I Remedial action plan (RAP) approved
- 3J RAP rec'd, review pending
- 3K RAP overdue
- 4A Remedial action in progress
- 4B Quarterly monitoring report overdue
- 4C Quarterly monitoring report received, review pending
- 5A Site closure application submitted, review pending
- 5B Remedial action complete, final monitoring in progress
- 5C Final monitoring quarterly report overdue
- 5D Final monitoring quart report received, review pending
- 5E Final monitoring schedule completed, review pending
- 6A Final concurrence issued, case closed
- 6B Referred to TNRCC H&SW division
- 6C Referred to another regulatory agency

- 1.1 Current vapor impact to building or residence
- 1.2 Active public water supply well/line/SW intake impact
- 1.3 Sole-Source domestic water supply well/line/SW intake impact
- 1.4 Explosive vapors in subsurface utility - no bldg/res impact
- 1.5 FP on/in: ground surface/SW/utility (not water supply line)
- 1.6 Edwards Aquifer, recharger zone or transition zone impact
- 1A Impact/threat to human health and/or safety
- 1B Drinking water aquifer impacted or threatened
- 1C Major impact to surface water supply
- 1D Group 1 groundwater, plume has/likely to migrate
- 1E Group 2 groundwater, plume off-site, w/in .5mi rad.
- 1F Group 3 groundwater, plume off-site, w/in .5mi rad.
- 2.1 Contaminated soil exposed & unsecured, receptor w/in 500'
- 2.2 Soil contam >= 1000 ppm BTEX, potential vapor pathway to bldg
- 2.3 Dom H2O supply well/line/SW intake impact addl H2O available
- 2.4 Non-public/non-domestic water supply well impact
- 2.5 GW impact, public/domestic water supply well w/in .25 mi
- 2.6 Impacted GW discharges to SW used by human, endgr spec < 500'
- 2.7 Pub/Dom Well w/in impacted area, source GW not impacted
- 2A Groundwater other than 1B, site charact. incomplete
- 2B Surface water impact threatens public health, etc.
- 2C Group 1 groundwater, off-site migration unlikely
- 2D Group 2 groundwater, plume off-site, no wells in .5mi. radius
- 2E Group 3 groundwater, off-site migration likely
- 2F Group 3 groundwater, off-site migration unlikely
- 2G Group 2 groundwater, off-site migration unlikely
- 3 Group 3 groundwater, no wells w/in .5mi radius
- 3.1 GW impact, Pub/Dom water supply well w/in .25-.5 mi
- 3.2 Impacted GW w/in 500'-.25 mi to SW used by human, endgr spec
- 3.3 GW impact, non-public/non-domestic H2O supply well w/in .25 mi
- 3.4 Non-public/Dom well w/in impacted area, source GW not impacted
- 3.5 A designated major or minor aquifer is impacted
- 4.0 No apparent threats or impacts to receptors
- 4.1 GW impacted, no apparent threats or impacts to receptors
- 4.2 No GW impact, no apparent threats or impacts to receptors
- 4A Soil Contamination only, requires full site assess
- 4B Minor surface water impact
- 4C Minor release to ground surface
- 5 Minor soil contamination - does not require a rap
- 6 Minor soil contamination - no remedial action required

RI: Radius Indicator Codes

L1(ex.) - Letter/Numeric combination indicates record in requested radius. Corresponding reference found on radius report.

(Blank) - Indicates location is outside requested radius. further review is suggested.

** - Indicates location may or may not be in requested radius. Site has not been assigned a latitude/longitude coordinate. Further review recommended.

LST Leaking Storage Tank Listing Report - County (No Zip)
 Data extracted from TNRCC: 05/01/96 Report Order By : Street Name

LST ID	Facility/PRP Name	Street/Facility Location	RI Fac ID	City Phone	Zip	CTY	PR	ST
105596	UNKNOWN/UNKNOWN			() -				101 2B 1B 11/13/1991
093041	NATIONAL CAR RENTAL SYSTEM INC	AMF, BOX 60224		HOUSTON (612) 893-6569				101 2A 2B 6/02/1989
091840	METROPOLITAN TRANSIT AUTHORITY	IH-10/IH-10 (@ LOOP 610)		HOUSTON (713) 739-4995				101 4A 6A 4/27/1988

MWR Landfill/Solid Waste Facility
Site Report
from the

Texas Natural Resource Conservation Commission (TNRCC)
Municipal Solid Waste Facilities Database

***** Comments: MWR Landfill/Solid Waste Facility record search for County HARRIS *****

Database Description: The TNRCC Municipal Solid Waste Registration and Permit Database serves to track permits and registrations for landfills and transfer stations. Archived sites for illegal dumps, closed landfills and sludge disposal sites have been added to the database by DataSite.

** Municipal Solid Waste details available online or by FAX from DataSite **

Key to Printout Codes:

P/S: Permit Status

- A Part A of application received
- B Part B of application and other requested info. rec'd
- C Technically complete, ready for processing
- CT Site closed to waste, still working on final cover
- D Application denied
- E Under agency evaluation
- F Further information requested
- FK Grandfathered Site Closed to Acceptance of Waste
- H Hearing scheduled
- I Permit issued
- IQ Permitted Site Closed to Acceptance of Waste
- J Permit combined in another permit
- K Closed site, no permit issued
- Q Closed site, permit issued
- PC Site under post closure care, final cover complete
- R Registered sludge management site
- T Active Transporter Registration
- TR Transporter Registration Renewed
- U Cancelled Transporter Registration
- W Application withdrawn
- X Permit voluntarily canceled prior to operating
- Y Registration cancelled
- Z Permit/Registration revoked

Typ: Site Types (Cont'd)

- 5RF Resource recovery/refuse-derived fuel facility without energy recovery capability
- 5RR Resource recovery/recycling facility
- 5SG Shredder/grinder facility
- 5TB Trench burner facility
- 5TS Transfer station facility
- 5WB Solid waste baling facility
- 5WI Solid waste incineration facility w/o energy recov
- 5WS Radioactive waste storage and/or transfer facility
- 6 Experimental facility
- 7 Sludge land disposal facility
- 77 Tire transporter
- 7R Sludge disposal registration beneficial use
- 8I Illegal tire site
- 8L Recycling Collection Area at MSWLF
- 8P Waste tire processing facility
- 8R Waste tire storage facility
- 8S Waste tire monofill
- 8WT Waste tire generator facility
- 9GG Methane gas recovery from inactive landfill or portion of landfill
- 9GR Methane gas recovery from inactive landfill or por of landfill
- 9NE Material extraction for energy recovery from inact landfill or portion of landfill
- 9HR Material recovery for recycling from inactive land or portion of landfill
- 99 Medical waste hauler
- X Unauthorized solid waste disposal facility

Typ: Site Types

- 1 Sanitary landfill, daily cover required (population equivalent served exceeds 5000 people)
- 2 Sanitary landfill, weekly cover required (population equivalent served is from 1500 to 5000 people)
- 3 Sanitary landfill, monthly cover required (population equivalent served is less than 1500 people)
- 4 Sanitary landfill for brush and/or construction-demolition material, monthly cover required
- 4AE Arid exempt
- 4GG/5GG Grease and grit trap waste processing facility
- 5 Miscellaneous solid waste processing facility
- 5RC Resource recovery/composting facility
- 5RE Resource recovery/waste-to-energy facility (including refuse-derived fuel facility w/energy recovery)

S/S: Site Status or Permit Status (See codes top left)

- GF Grandfather site
- NL New license
- OK Previously approved site
- PS Proposed site
- RL Renewal license
- TB Renewal license
- XX Unauthorized/Non-permitted site
- XS Illegal sludge disposal site

OL Closed site. Compiled

RI: Radius Indicator Codes. Coding not shown for non-radius reports.

M1(ex.) - Letter/Numeric combination indicates record in requested radius. Corresponding reference found on radius report.

(Blank) - Indicates location is outside requested radius. Further review is suggested.

** - Indicates location may or may not be in requested radius. Site has not been assigned a latitude/longitude

MWR Landfill/Solid Waste Facility Listing Report - County
 Data extracted from THRC: 04/29/96 Report Order By: City+Zip+Typ+Name

ID	Applicant/Fac.Name	RI	Site Location	Near City	Zip	Typ	P/S	S/S	ACR
001181									0
001387									0
040098	BFI/HOUSTON		5757 OATES RD,HOUSTON 77078,2.5M E OF IH-LOOP 610,BEAUMONT			STS A		PS	51
001226	HOUSTON PORT AUTHORIT		SPOIL AREA ACROSS FROM GATE 8			OL		OL	0
001251	LADDIE WILLIAMS		.25 MI S OF WALLISVILLE RD ON			OL		OL	0
001264	LINDA CARTER		2000 BLK OF FM 1485 ON N SIDE			OL		OL	0
030361	HARRIS CO/PCT 3		BEAR CREEK PARK			X		XX	0
030164	TOMBALL, CITY OF		TOMBALL			X		XX	0
030561	WEBB SAND CO		ON PVT RD N OF FM 1960 APPROX 0.5 MI W OF TETTAR RD			X		XX	0
030339	WIEGHAT, H R		E OF ROSEVILLE RD BEHIND 21622 ROSEVILLE SPRING TX			X		XX	0
035237	BIGBEE TRANSPORT		PO BOX 412 ADAMSVILLE, TENNESEE			X77			0
001220	FALLS DUMP		ON CHURCH ST. IN GREENS BAYOU COMMUNITY		77015	OL		OL	0
001250	B. WILEY SITE		HIRSCH RD		77016	OL		OL	0
031944	VAN CLEAVE, W G		6509 ARMOUR DRIVE IN HOUSTON		77020	X		XX	0
001206	CORLEY BENEDICT		ADJACENT TO COUNTY DUMP IN ACRES HOMES ADDN/TANNER RD AREA		77040	OL		OL	0
001200	ALMEDA-GENOA RD L.F.		S OF AND ADJACENT TO ALMEDA-GENOA RD.		77048	OL		OL	0
031458	HINOJOSA,RENE		BEHIND 11902 SUBURBAN IN HOUSTON		77050	X		XX	0
001224	HOLMES RD		S OF HOLMES RD, E OF HWY 288 ADJACENT TO REED RD SITE		77051	OL		OL	0
010042	MARTINI,R.H.		EAST OF FM521 & RILEY RD, 600 FT EAST OF ALMEDA-SCHOOL RD		77054	7R		W	1
011221	JOHNSON/TILLEY TRACT		LOOP 610 AT BUFFALO SPEEDWAY		77054	OL		OL	0
031003	SNEAD		HOLMES RD NEXT TO MAGNOLIA BURN SITE		77054	X		XX	0
011222	RICHEY POINT		GANT RD & RICHEY RD		77066	OL		OL	0
001240	ALVIN RAY		1401 TIDWELL		77076	OL		OL	0
001187	ACRES HOMES-1935 DESO		1935 DESOTO		77091	OL		OL	0
011150	ACRES HOMES-BOBBY WIL		1700 DESOTO		77091	OL		OL	0
001197	ACRES HOMES-M&J #2		3600 DESOTO		77091	OL		OL	0
001190	ACRES HOMES-OLD M&J #		1800 DESOTO		77091	OL		OL	0
001211	CARTER SWINT		2400 DESOTO		77091	OL		OL	0
001232	COY MCQUEEN		1616 DESOTO IN ACRES HOMES ADDN		77091	OL		OL	0
001253	WM #1		6006 MIDELEGY ST		77091	OL		OL	0
030547	JOHNNY BROOKS		1526 DESOTO W OF WHEATLY N OF PINEMONT		77091	X		XX	0
030543	RAYMOND BOOKER NO 1		1533 DESOTO ST W OF WHEATLY N OF PINEMONT		77091	X		XX	0
030544	RAYMOND BOOKER NO 2		APPROX 1565 DESOTO ST HOUSTON		77091	X		XX	0
030545	RAYMOND BOOKER NO 3		2003 DESOTO ST HOUSTON		77091	X		XX	0
011251	HUBERT VESTAL PROPERT		NE OF HWY 59/FM 1960 INTX		77338	OL		OL	0
030538	BILLY KOCIJAN		BEHIND 2011 HOUSTON AVE IN HUMBLE N OF FM1960&E OF US59		77338	X		XX	0
030541	MANNING,RALPH		N OF FM1960 OFF HOUSTON AVE END OF MANNING RD IN HUMBLE		77338	X		XX	0
030770	MOUNETOU,JOSE ANDRES		4026 FARRELL NORTH HARRIS CO.		77338	X		XX	0
030674	WADE,JACK		S END OF BANKS ST OFF HUMBLE-WESTFIELD RD		77338	X		XX	0
001218	CRAWFORD RD.				77355	OL		OL	0
030663	PAUL,BILL		IMMEDIATELY S OF HARDY RD AT HARDY RD NORTHERN JUNCTION		77373	X		XX	0
001248	TOMBALL L.F.		.5 MI OFF HUFFSMITH NEAR WASTEWATER PLANT		77375	OL		OL	0
030602	MULVEY MINING & NATL		SE COR OF STEUBNER-AIRLINE & HUFFSMITH 3 MI NE TOM BALL		77375	X		XX	0
030743	STRACK,BERNARD		N OF SPRING STUBBNER RD AT N END OF ROTHWOOD RD		77389	X		XX	0
031010	JOHNSON,DAVE		S SIDE OF GARNER BAYOU OFF WILSON RD		77396	X		XX	0
031099	STALLONES,H M		15026 BOUDREAUX RD		77429	X		XX	0
030267	KICKERILLO COMPANY		NOTTINGHAM SUB DIV		77450	X		XX	0
032342	DISCOUNT TIRE CO OF T		11950 SW FREEWAY, MEADOWS TX		77477	X		XX	0
030715	CHRISTOFER,DAVID		OFF CLODINE(FM1464),E & APPROX 1/4MI S OF BOSS-GASTON RD		77478	X		XX	0
001234	PASADENA		VICINITY OF CODE & HERNANDEZ RD		77504	OL		OL	0
001261	CITY OF PASADENA		JACKSON RD		77506	OL		OL	0
001219	EASTHAVEN				77506	OL		OL	0

MWR Landfill/Solid Waste Facility Listing Report - County
 Data extracted from TNRCC: 04/29/96 Report Order By: City+Zip+Typ+Name

ID	Applicant/Fac.Name	RI	Site Location	Near City	Zip	Typ	P/S	S/S	ACR
00L209	BROADWAY ST. DUMP		BROADWAY ST ADJACENT TO HARRIS COUNTY #3 L.F.		77518	OL		OL	0
00L213	CEDAR BAYOU		NE OF BAYTOWN OFF HWY 146		77520	OL		OL	0
00L260	CITY OF BAYTOWN		HAYES ST		77520	OL		OL	0
00L231	L.W. KIRKSEY SITE		900 BLOCK OF BOWIE		77520	OL		OL	0
031423	KIMBALL, JACK		E END WEST GULF ST ALONG W BANK GOOSE CREEK IN BAYTOWN		77520	X		XX	0
00L222	GOOSE CREEK		ON GOOSE CREEK NEAR BRITTON-CRAVENS SUBDIVISION IN BAYTOWN		77521	OL		OL	0
00L255	LUTHER YARBROUGH		4510 LYNCHBERG-CEDAR BAYOU RD IN BAYTOWN		77521	OL		OL	0
010358	BIOSTAR, INC		S OF KRENEK RD 0.9 MI E OF FM 1942 (713-356-7756)TOMMY HOL		77532	7R		R	101
00L257	1000 BLK GULF PUMP RD				77532	OL		OL	0
00L221	FRENCH LTD.		US 90, 2.5 MI S OF CROSBY, 1.5 MI W OF INTX FM 2100 & US 9		77532	OL		OL	0
00L243	ROBERTS DUMP		DEAD END OF CLARA RD		77532	OL		OL	0
00L217	J.F. CORLEY		S OF WALLISVILLE RD, E OF SAN JACINTO RIVER		77562	OL		OL	0
030104	GALENA PARK, CITY OF		CITY		77584	X		XX	0
030150	GALENA PARK, CITY OF		PRIVATE RD EAST OF HOLLAND ST		77584	X		XX	0
099009	INT L DISPOSAL CORP			ACRES HOME	AR77091	1		NL	0
000080	HAZELWOOD, GENE B		STATE HWY. 146 1/2 MI. SOUTH OF CEDER BAYOU BRIDGE	BAYTOWN	77520	1	Q	PS	30
099032	WASTE PRODUCTS INC			BAYTOWN	77520	1		RL	0
001497	BAYTOWN, CITY OF		1850FT E OF FERRY RD NEAR CEDAR BAYOU STREAM	BAYTOWN	77520	5TB	K	PS	2
001910	BIO WASTE MANAGEMENT		7407 DECKER DR	BAYTOWN	77520	5WI	D	PS	1
031127	BIO-WASTE MANAGEMENT		7407 DECKER IN BAYTOWN	BAYTOWN	77520	X		XX	0
032542	FRANKS TIRE SHOP		620 N MAIN IN BAYTOWN	BAYTOWN	77520	X		XX	0
030283	KIRKSEY, L W		900 BLOCK OF BOWIE BAYTOWN	BAYTOWN	77520	X		XX	0
032039	PETROLEUM WHOLESALE I		10330 I-10E NEAR SH 146 IN BAYTOWN	BAYTOWN	77520	X		XX	0
002071	EAST MARK DEVELOPMENT		0.4MI NNW IH10,0.4MI W THOMPSON RD,0.75MI E LYNCHBURG RD	BAYTOWN	77521	4	W	PS	35
001960	MED-SAFE INC		5608 WADE RD	BAYTOWN	77521	5WI	Z	XX	1
044004	WASTE RECOVERY, INC.		5302 WADE RD, BAYTOWN; 0.4MI N OF INTERSECTION SH330/MP RR	BAYTOWN	77521	8R		PS	9
031941	STARETT, JIM		3215B N MAIN IN BAYTOWN	BAYTOWN	77521	X		XX	0
099021	BFI NOW LA H044			BRITTMORE		1		RL	0
099013	JF CORLEY DBA GREENUT			CHANNELVIEW		1		NL	0
099010	WILLIAMS, LADDIE			CHANNELVIEW		1		NL	0
099016	LEWCO INC.			CLARA LANE	77532	1		NL	0
099014	CROSBY CITY OF			CROSBY	77044	1		NL	0
099030	RICHARD P. DOSS/COUNT			CROSBY	77044	1		NL	0
001739	JH GENERAL CONTRACTOR		US-90 AT SAN JACINTO RIVER	CROSBY	77044	5TB	W	PS	5
010282	BIOSTAR INC		3.5MI E INTRSC FM1942/FM2100,0.5MI NE FM1942	CROSBY	77532	7R		R	668
010029	CDR IND INC/NINE BAR		30000 HWY 290 4 MI W OF CYPRESS	CYPRESS	77429	7R		Y	***
031146	SMITH,RODNEY/DUGAN,GE		18933 K-Z ROAD IN CYPRESS	CYPRESS	77429	X		XX	0
001697	DEER PARK, CITY OF		AT INTERSECTION OF EXISTING UNDERWOOD RD AND UNIMPROVED	DEER PARK	77571	5TS	I	PS	7
099025	AMERICAN REFUSE SYSTE			EAST HOUSTON	77059	1		NL	0
099012	DISPOSALS INC			EAST OF S JAC		1		NL	0
000798	JACINTO CITY, CITY OF		.4M E OF HOLLAND AVE,1.3M S OF IH10,500'W OF HUNTING BAYOU	GALENA PARK	77547	1	Q	GF	20
001107	GALENA PARK, CITY OF		.6M E OF HOLLAND AVE,AT END OF PRIVATE RD,NXT TO PORT TERM	GALENA PARK	77547	4	K	GF	10
099019	BANKS, LEO D.			HIGHLAND HTS	77584	1		NL	0
099028	SWINT, CARTER			HIGHLAND HTS	77584	1		NL	0
099011	MCQUEEN, COY			HIGHLAND MALL	77584	1		NL	0
099036	SMITH, WALLIS W.			HIGHLANDS GRA	77584	4		NL	0
010080	CDR IND INC/LOWREY		ADJACENT TO HOUSE HAHL ROAD	HOCKLEY		7R		R	78
010079	CDR IND INC/CHUDLEIGH		SOUTH OF HWY 290	HOCKLEY	77447	7R		D	10
010043	CDR IND INC/DINCAHS		3 MI N OF HOCKLEY ON HEGAS RD TO FM 2920	HOCKLEY	77447	7R		R	1
010222	TX AG ENT INC/FAY		1.2MI SSW US290,0.5MI E MATHIS RD IN HARRIS CTY	HOCKLEY	77484	7R		Y	***
001193	BFI/WHISPERING PINES		11800 BLK OF EAST HOUSTON-DYERSDALE RD,N OF HOUSTON CITY L	HOUSTON		1	I	PS	196
099022	HALL, P.L.			HOUSTON		1		NL	0

MWR Landfill/Solid Waste Facility Listing Report - County

Data extracted from TNRC: 04/29/96 Report Order By: City+Zip+Typ+Name

ID	Applicant/Fac.Name	RI	Site Location	Near City	Zip	Typ	P/S	S/S	ACR
099017	INT L DISPOSAL CORP			HOUSTON		1		RL	0
099020	INT L DISPOSAL CORP			HOUSTON		1		RL	0
099026	MURRAY, C.C.			HOUSTON		1		NL	0
099029	SWINT, CARTER			HOUSTON		1		NL	0
099031	WASTE PRODUCTS INC			HOUSTON		1		NL	0
01921A	COUGAR DISPOSAL, INC		APPROX. 3.5 MI E OF INTERS OF MT. HOUSTON RD & US HWY.59	HOUSTON		4	A	OK	115
099024	INTER NATIONAL DISP C			HOUSTON		4		NL	0
099023	LEWCO INC			HOUSTON		4		NL	0
002240	SANIFILL OF TEXAS, IN		6612 JOHN RALSTON ROAD, HOUSTON TX 77049	HOUSTON		4	I	PS	50
002241	XGTH SERVICES, INC.		6407 HURST STREET, HOUSTON, TEXAS 77008	HOUSTON		5GG	I	PS	2
042001	URBAN WASTE TECHNOLOG		1.0 MI NW INT OF STATE HWY 3 & FM 2553	HOUSTON		5RR	I	PS	76
040099	J. COOPER INVESTMENTS		13510 ALDINE-WESTFIELD	HOUSTON		5TL	A	PS	0
040086	J.A. HILL, INC.		1923 HWY 6 SOUTH, HOUSTON, TX 77077	HOUSTON		5TL	A	PS	4
002199	SANIFILL OF TEXAS		8619 TAUB ROAD, HOUSTON, TX 77064	HOUSTON		8D	W	PS	0
050007	3CI TRANSPORTATION SY			HOUSTON		99		OK	0
050003	ECCOR/HOUSTON LTD.			HOUSTON		99		OK	0
001925	HOUSTON, CITY OF		NW QUADRANT INTERSECTION BALL AND VELASCO STS	HOUSTON	77003	5TB	Q	PS	5
00L254	800 N. VELASCO		800 N. VELASCO	HOUSTON	77003	OL		OL	0
032239	GUAJARDO,ALPHONSO		111 N SAMPSON IN HOUSTON	HOUSTON	77003	X		XX	0
032462	MARTINEZ, ARMANDO		111 N SAMPSON IN HOUSTON	HOUSTON	77003	X		XX	0
00L208	1200 BISSONETT		1200 BISSONETT	HOUSTON	77005	OL		OL	0
00L235	2200 PATTERSON		2200 PATTERSON	HOUSTON	77007	OL		OL	0
002116	SOUTHWESTERN ENVIRONM		840FT S INTRSC US90/IRENE ST, ON W SIDE IRENE ST	HOUSTON	77009	5HI	W	PS	0
00L244	G. RODRIGUEZ		2600 KEENE	HOUSTON	77009	OL		OL	0
00L236	7100 PEAVEY		7100 PEAVEY	HOUSTON	77011	OL		OL	0
031943	NORMAN , CARL-TTL REC		1525 N 75TH ST IN HOUSTON	HOUSTON	77011	X		XX	0
031636	TOTAL RECLAIM CO /NOR		1525 N 75TH ST IN HOUSTON	HOUSTON	77011	X		XX	0
001074	HOUSTON, CITY OF		500'E OF IH610,S OF PORT TERMINAL RR,N OF SOPAC RR & LAWND	HOUSTON	77012	5TS	I	GF	10
030149	BF1/RESOURCE RECOVERY		9225 LAWDALE	HOUSTON	77012	X		XX	0
031954	TOTAL RECLAIM CO		78TH ST & NAVIGATION IN HOUSTON	HOUSTON	77012	X		XX	0
001079	NEGEV CORPORATION		1MI S ON US HWY 90 1MI N ON HUNTING BAYOU .7MI V ON OATES	HOUSTON	77013	1	W	PS	1
001493	BSI-WII/SAN JAC/E BEL		14659 MARKET STREET RD	HOUSTON	77015	4	Q	PS	16
0L1235	TONY MUNOZ		7209 SAYERS	HOUSTON	77016	OL		OL	0
032419	BERKOWITZ, JERRY		7010 FURAY	HOUSTON	77016	X		XX	0
032038	SOUTHERN PACIFIC TRAN		NE QUADRANT OF LAURA KOPPE & HIRSCH RD INT IN HOUSTON	HOUSTON	77016	X		XX	0
001672	BIG CHIEF ENVIRONMENT		NW CORNER OF INT OF GOODYEAR DRIVE & HWY 225	HOUSTON	77017	5	I	PS	6
002114	GENESYST INTERNATIONA		9500 LAWDALE	HOUSTON	77017	5	I	NL	2
002221	ENVIRO-SPAN, INC.		9501 LAWDALE ST	HOUSTON	77017	5GG	W	NL	3
002201	WPF CORP. OF HOUSTON		0.5 MILES N OF THE INTERCHANGE OF LOOP 610 AND HWY 225	HOUSTON	77017	5RC	W	PS	47
00L237	PINEMONT		ELLA & PINEMONT	HOUSTON	77018	OL		OL	0
001117	THE GROCE COMPANY INC		753 LOCKWOOD DR	HOUSTON	77020	5GG	I	GF	1
040062	RST/HOUSTON		BIG RED SANITATION - 1401 ALDERSON	HOUSTON	77020	5TL	A	OK	1
044021	COWLES, CHARLES E., S		6618 LYONS AVE.	HOUSTON	77020	8R		GF	0
044084	D.H. TIRES INC.		6903 LYONS AVE.	HOUSTON	77020	8R		XX	0
044047	GENERAL SUPPLY & EQUI		301 JENSEN, HOUSTON	HOUSTON	77020	8R		XX	0
031949	GENERAL SUPPLY & EQUI		301 JENSEN DRIVE IN HOUSTON	HOUSTON	77020	X		XX	0
031948	GENERAL SUPPLY & EQUI		4300 OLD SPANISH TRAIL IN HOUSTON	HOUSTON	77021	X		XX	0
031935	LANE , JOE		6328 NEW YORK IN HOUSTON	HOUSTON	77021	X		XX	0
031953	TIRE CITY INC		3532 OLD SPANISH TRAIL IN HOUSTON	HOUSTON	77021	X		XX	0
032405	WAGNER, STEVE		320 BASSWOOD IN HOUSTON	HOUSTON	77022	X		XX	0
001782	QUICK TRASH, INC.		7100 OLD KATY RD	HOUSTON	77024	5TS	W	PS	4
030759	HINOSA,RENEE		1/3MI E OF SUBURBAN ON N SIDE OF HERMAN	HOUSTON	77024	X		XX	0

MWR Landfill/Solid Waste Facility Listing Report - County
Data extracted from TNRC: 04/29/96 Report Order By: City+Zip+Typ+Name

ID	Applicant/Fac.Name	RI	Site Location	Near City	Zip	Typ	P/S	S/S	ACR
030955	MCCONNEL, J R		7100 OLD KATY ROAD	HOUSTON	77024	X		XX	0
031952	PARKER BROTHERS INC		CORNER LIBERTY RD & DABNEY RD IN HOUSTON	HOUSTON	77026	X		XX	0
031956	TEXAS DEPT OF H & P T		R.O.W. ON NE QUADRANT AT INTERSECTION OF SH 59 & LOOP 610N	HOUSTON	77026	X		XX	0
00261A	BFI/MCCARTY ROAD LAND		N OF US 90,S OF LEY RD, .9M E FM 527 IN HOUSTON CITY LIMITS	HOUSTON	77028	1	I	OK	465
000261	BROWNING-FERRIS, INC.		N OF US 90,S OF LEY RD, .9M E FM 527 IN HOUSTON CITY LIMITS	HOUSTON	77028	1	J	OK	395
044031	TIREGATOR, INC.		5000FT SOUTH OF THE IH610/HOMSTEAD ROAD INTERSECTION	HOUSTON	77028	8R		XX	10
00L225	5600 HOMESTEAD		5600 HOMESTEAD	HOUSTON	77028	OL		OL	0
0L1238	EAST HOUSTON LAND		FELAND AT EAST HOUSTON	HOUSTON	77028	OL		OL	0
00L230	KIRKPATRICK		KIRKPATRICK & NORTH LOOP	HOUSTON	77028	OL		OL	0
031946	MAC TIRE/MCPIKE,EVERE		4444 HOMESTEAD IN HOUSTON	HOUSTON	77028	X		XX	0
031990	MIMS, REV		7518 LEY RD AT KIRKPATRICK ST	HOUSTON	77028	X		XX	0
032505	MYNAR INSPECTION		8402 MESA IN HOUSTON	HOUSTON	77028	X		XX	0
031970	TIREGATOR INC		6519 LIBERTY RD IN HOUSTON	HOUSTON	77028	X		XX	0
02234A	AMERICAN WASTEWATER,		ADJACENT TO GELLHORN RD, 0.5 MILES FROM HOUSTON HOBBY	HOUSTON	77029	5GG	I	OK	7
002234	AMERICAN WASTEWATER,		ADJACENT TO GELLHORN RD, 0.5 MILES FROM HOUSTON HOBBY	HOUSTON	77029	5GG	I	PS	7
001279	WMT/BLUEBONNET		500 FT S OF US-90, 1100 FT E OF E O.S.T. DR, 0.7 MI W OF O	HOUSTON	77030	1	I	PS	49
001504	UT SYSTEM CANCER CENT		6723 BERTNER	HOUSTON	77030	5WI	I	PS	21
001238	BELLAIRE, CITY OF		9720 RUFFINO RD	HOUSTON	77031	1	PC	RL	75
001355	BELLAIRE, CITY OF		2000'SE US 59, N OF 9700 BLK OF RUFFINO RD IN HOUSTON CTY	HOUSTON	77031	5TS	I	PS	14
001483	URBAN WASTE TECHNOLOG		505 GENOA-RED BLUFF ROAD, HOUSTON	HOUSTON	77034	1	J	PS	77
000150	HUGHES SAND PITS INC		2122 GENOA-RED BLUFF RD	HOUSTON	77034	4	PC	PS	62
001478	SANIFILL OF TEXAS, IN		OFF GENOA-RED BLUFF RD 1MI E OFINTX W/ SH-3, ON UNPAVED RD	HOUSTON	77034	4	I	PS	40
001389	SANIFILL/RED BLUFF		5900 BLK OF UNNAMED RD, S OF INT GENOA-RED BLUFF RD/GRAYSO	HOUSTON	77034	4	I	PS	38
01483A	URBAN WASTE TECHNOLOG		10007 KOENIG ROAD, HOUSTON TX	HOUSTON	77034	4	I	OK	76
001589	WALKER, T DELBERT		SE INTERSECT GENOA-RED BLUFF RD & GRAYSON LN	HOUSTON	77034	4	W	PS	24
002148	ENVIRON TECH INC		1.8MI S INTRSC IH45/SH3,ADJ S SIDE SCRANTON ST.	HOUSTON	77034	5RE	W	PS	3
01483B	URBAN WASTE TECH., LT		100 GENOA-RED BLUFF RD,IN HOUSTON CITY LIMITS,P.S.TYPE4MR	HOUSTON	77034	5TS	W	OK	126
001409	CLEAR LAKE CITY WATER		NE SH3,SOUTH BORDER OF ELLINGTON AFB	HOUSTON	77034	7	W	PS	89
044015	OVERSTREET'S USED TRK		12959 WEST HARDY HOUSTON, TEXAS	HOUSTON	77037	8R		GF	0
00L258	TREES OF HOUSTON		1000 TURNAY DR	HOUSTON	77038	OL		OL	0
032431	THOMAS W. BURKE, TRUS		12050 PROCTOR RD. NW OF HOUSTON	HOUSTON	77038	X		XX	0
040067	RST/HOUSTON		COOPER'S SANITATION, 1614 CONNORVALE RD, HOUSTON 77039	HOUSTON	77039	5TL	A	OK	1
030331	SONES		5610 NORMENT DR KENWOOD SUB DIV OFF EAST EX FLY	HOUSTON	77039	X		XX	0
01565A	SANIFILL OF TEXAS, IN		2.5M N OF US290, 870' W OF FAIRBANKS-N HOUSTON RD	HOUSTON	77040	4	W	OK	25
001565	SANIFILL OF TEXAS, IN		2.5M N OF US290, 870' W OF FAIRBANKS-N HOUSTON RD	HOUSTON	77040	4		PS	84
044037	TEXAS TIRE DISPOSAL		8430 W. LITTLE YORK, HOUSTON	HOUSTON	77040	8R		XX	0
001226	B&J DIRT & DITCH SERV		10528 TANNER RD	HOUSTON	77041	4	K	RL	17
001526	B&J DIRT & DITCH SERV		10528 TANNER RD	HOUSTON	77041	4	W	OK	17
001258	BRITTMOORE LANDFILL		5800 BRITTMOORE	HOUSTON	77041	4	W	RL	0
001740	BSI-WII/WCSI		NE OF INT OF BRITTMOORE RD & TANNER RD	HOUSTON	77041	4	W	PS	2
001135	SANIFILL OF TEXAS, IN		N TANNER RD E CRAWFORD ST (10430 TANNER) .6M W HOUSTON C L	HOUSTON	77041	4	PC	PS	11
001643	SANIFILL OF TEXAS, IN		NORTH OF TANNER ROAD, BETWEEN CRAWFORD ST & DANCY ST	HOUSTON	77041	4	J	PS	41
002185	SANIFILL OF TEXAS, IN		340 FT E. BELTWAY 8. 1150 FT W GESSNER, 10300-10500 BLK TA	HOUSTON	77041	4	I	PS	180
01448B	SANIFILL/TANNER RD		10332 TANNER RD	HOUSTON	77041	4	W		47
001448	SANIFILL/TANNER RD		10332 TANNER RD	HOUSTON	77041	4	J	PS	13
01448A	SANIFILL/TANNER RD		10332 TANNER RD	HOUSTON	77041	4	I	OK	47
001634	WESTERN CONTRACTORS S		10332 TANNER RD HOUSTON	HOUSTON	77041	4	W	PS	15
001092	HOUSTON, CITY OF		SW OF SOMMERMEYER RD, 200'SW OF US 290, 300'E OF TEAGUE RD	HOUSTON	77041	5TS	I	PS	3
00L246	16666 TANNER		16666 TANNER	HOUSTON	77041	OL		OL	0
00L262	AAA SOIL & FILL UNLIM		E SIDE OF CLARA RD, .25 MI N OF TANNER	HOUSTON	77041	OL		OL	0
00L202	BELLS DUMP		10370 TANNER RD	HOUSTON	77041	OL		OL	0
00L245	BJ STRINGER		10366 TANNER RD	HOUSTON	77041	OL		OL	0

MWR Landfill/Solid Waste Facility Listing Report - County
 Data extracted from TNRC: 04/29/96 Report Order By: City+Zip+Typ+Name

ID	Applicant/Fac.Name	RI	Site Location	Near City	Zip	Typ	P/S	S/S	ACR
00L215	CLARA LANE & TANNER R		CLARA LANE & TANNER RD	HOUSTON	77041	OL		OL	0
0L1285	GARY PENTECOST		6401 CUNNINGHAM LOT 3	HOUSTON	77041	OL		OL	0
00L249	MS WILEY		10374 TANNER RD	HOUSTON	77041	OL		OL	0
00L223	P.L. HALE DUMP		10667 TANNER RD	HOUSTON	77041	OL		OL	0
031942	STROBEL , RONNIE		48341/2 STEFFANIE LANE IN HOUSTON	HOUSTON	77041	X		XX	0
032107	YOKOHAMA TIRE CORP		9455 W WINGFOOT IN HOUSTON	HOUSTON	77041	X		XX	0
001471	SPRINT WASTE DISPOSAL		1123 LUMPKIN RD	HOUSTON	77043	5TS	I	PS	5
030527	LOONEY, W D		1505 BRITTMORE HOUSTON	HOUSTON	77043	X		XX	0
001531	MATCON, INC		1000FT E ON TANNER RD FROM ITS INTX WITH PROPOSED BELTWAY	HOUSTON	77044	4	W	PS	24
044046	HALCO ENTERPRISES		9025 PINELAND, HOUSTON, TEXAS	HOUSTON	77044	8R		PS	1
035229	ECOLOGY TECHNOLOGY IN		12510 ROBERT E LEE IN HOUSTON	HOUSTON	77044	X		XX	0
001224	BFI		E OF S EXIT PETRO LA S HOLMES RD .4M N WUTHERING HEIGHTS	HOUSTON	77045	1	D	PS	293
000038	BFI/HOLMES RD		1110 HOLMES ROAD	HOUSTON	77045	1	PC	PS	75
001648	MAGNOLIA DEVELOPMENT,		400 HOLMES RD	HOUSTON	77045	5TB	K	PS	7
001555	ENERGY COMBUSTION COR		12108 ALMEDA RD.;APPROX. 4 MILES SOUTH OF SOUTH LOOP 610.	HOUSTON	77045	5WI	W	PS	0
001673	ENERGY COMBUSTION COR		11128 ALMEDA ROAD; APPROX 1.6 MI SOUTH OF SOUTH LOOP 610	HOUSTON	77045	5WI	W	PS	0
001267	GEORGE R MOODY, INC		AT FM 518 & FELLOWS RD INTSCN, 1.4M N OF HOUSTON CITY LIM	HOUSTON	77047	1	W	PS	46
000149	CASCO HAUL EXCAVATING		E OF ANAGNOST RD	HOUSTON	77047	4	Q	PS	5
001403	CASCO HAUL&EXCAVATING		E ANDERSON & HOOPER	HOUSTON	77047	4	I	PS	115
002152	ROCKBURN CORPORATION		629 RILEY RD	HOUSTON	77047	5WI	W	PS	5
031933	COMMERCIAL SAND CO		1303 ANDERSON RD IN HOUSTON BORDERING ANAGONAST ST	HOUSTON	77047	X		XX	0
001965	GREENS BAYOU DEVELOPM		5.0 MILES N.E.INT. OF LOOP 610 AND IH 10 AT 6614 JOHN RALS	HOUSTON	77049	1	W	PS	44
002107	N.G.S. INC		750FT S US90 AT END OF RALSTON RD,350FT E OF GREENS BAYOU	HOUSTON	77049	4	W	PS	20
001712	BEST REFUSE RECYCLING		15714 HWY 90, NORTHEAST SIDE OF HOUSTON	HOUSTON	77049	5TB	Q	PS	38
00L229	KIDD LANDFILL		18200 WALLISVILLE RD.	HOUSTON	77049	OL		OL	0
001252	A.M. & D.J. HOLCOMB		ON SHERIDAN RD 2.8M E OF US 59, 13.2M FROM DOWNTOWN HOUSTO	HOUSTON	77050	4	W	PS	41
001612	LEAS-IT, INC.		7600 MOUNT HOUSTON RD	HOUSTON	77050	5TB	K	PS	0
001654	STEPHENS TRUCKINGS		7818 EAST MT. HOUSTON RD., NEARINT OF SHERIDAN & E. MT HOU	HOUSTON	77050	5TB	Q	PS	25
00L227	INTERNATIONAL DISPOSA		SUBURBAN @ HERMANN, SE CORNER	HOUSTON	77050	OL		OL	0
002203	WPF CORP. OF HOUSTON		2 MILES SOUTH SOUTHWEST OF THE LOOP 610 HWY 288 INTERCHANG	HOUSTON	77051	5RC	W	PS	3
00L241	1900 REED RD		1900 REED RD	HOUSTON	77051	OL		OL	0
00L242	2300 REED RD		2300 REED RD	HOUSTON	77051	OL		OL	0
00L252	8500 WOODWARD		8500 WOODWARD	HOUSTON	77051	OL		OL	0
031936	CHANEY , WAYNE		12102 BEECHNUT IN HOUSTON	HOUSTON	77051	X		XX	0
031978	CNA/TRANSPORTATION IN		7727 JESTER BETWEEN HOLMES RD & LOCKHART ST IN HOUSTON	HOUSTON	77051	X		XX	0
032315	A & Z TIRE		10532 POST OAK RD IN HOUSTON	HOUSTON	77053	X		XX	0
01279A	WMT/BLUEBONNET		500 FT S OF US-90, 1 MI E OF INTERSTATE HWY 610 IN HOUSTO	HOUSTON	77054	1	A	OK	138
002161	COMPLETE COMPLIANCE C		HOUSTON KNIGHT RD BTWN HWY 610 & HOLMES RD	HOUSTON	77054	5TS	W	PS	0
002166	ECCOR, INC.		0.6MI N OF INT OF SH288 & LOOP 610 ,7303 ARDMORE	HOUSTON	77054	5TS	I	PS	0
002082	ENERGY COMBUSTION COR		APPROX 400FT SW INTRSC BUFFALO SPHY/W BELLFORT ON S SDE O	HOUSTON	77054	5WI	W	PS	0
002117	BEST PAK-REM, INC		1903 AFTON RD	HOUSTON	77055	5TS	I	PS	8
000011	ENVIR EQUIP CORP		2075 AFTON	HOUSTON	77055	5TS	W	PS	0
0L1232	CITYARDS GALLERY - UN		3201 SAGE	HOUSTON	77056	OL		OL	0
0L1228	CITYARDS GALLERY - UN		3201 SAGE	HOUSTON	77056	OL		OL	0
0L1229	CITYARDS GALLERY - UN		3201 SAGE	HOUSTON	77056	OL		OL	0
0L1230	CITYARDS GALLERY - UN		3201 SAGE	HOUSTON	77056	OL		OL	0
001881	HUGHES SAND PITS, INC		ADJACENT TO E SIDE OF FARLEY ST 2200FT S OF GENOA-RED BLUF	HOUSTON	77059	4	W	PS	30
001091	HOUSTON, CITY OF		N OF WESTPARK DR, S OF US 59, .4M W OF CHIMNEY ROCK RD	HOUSTON	77063	5TS	I	PS	3
001420	DEPENDABLE TRUCKING,		8619 TAUB RD, 800 FT W OF FAIRBANKS-NORTH HOUSTON RD	HOUSTON	77064	1	A	PS	35
01420A	DEPENDABLE TRUCKING,		8619 TAUB RD, 500 FT W OF FAIRBANKS-NORTH HOUSTON RD	HOUSTON	77064	4	W	PS	35
001511	SANIFILL/ALLWEATHER		9346 FAIRBANKS-NORTH HOUST RD, 750'N OF TAUB RD JCTN	HOUSTON	77064	4	PC	PS	54
031122	BUCHANAN , STEVE		9350 FAIRBANKS-N HOUSTON RD	HOUSTON	77064	X		XX	0

MWR Landfill/Solid Waste Facility Listing Report - County

Data extracted from THRC: 04/29/96 Report Order By: City+Zip+Typ+Name

ID	Applicant/Fac.Name	RI	Site Location	Near City	Zip	Typ	P/S	S/S	ACR
030481	CARL SHELTON		9346 FAIRBANKS IN NORTH HOUSTON	HOUSTON	77064	X		XX	0
031138	MED-SAFE INC/BILL DRA		11824 NEW MEADOW DR IN HOUSTON	HOUSTON	77064	X		XX	0
001109	BROWNING-FERRIS INC		ON US290,4.8M NW HOUSTON CTY LMTS,7.5M SE CYPRESS CTY LMTS	HOUSTON	77065	1	W	PS	389
01441A	INDIAN PAINTBRUSH DVL		2000FT E CUTTEN RD, 3800FT S FM1960, AT END OF GANT RD	HOUSTON	77066	1	I	OK	3
001441	INDIAN PAINTBRUSH DVL		2000FT E CUTTEN RD, 3800FT S FM1960, AT END OF GANT RD	HOUSTON	77066	1	J	PS	3
031937	VAN CLEAVE , W G		12102 SPEARS-GEARS RD IN HOUSTON	HOUSTON	77067	X		XX	0
001570	CLEAN WAY INC		4212 CLOW RD	HOUSTON	77068	4	W	PS	0
001920	CLOW ROAD LANDFILL CO		4211 1/2 CLOW ROAD 1.1 MI N OF INTER FM 1960 STEUBNER/AIRL	HOUSTON	77068	4	CT	OK	33
001229	L.GRIFFIN & B&L LNDFL		4211 CLOW RD 1.25M N OF INTX FM 1960 & STUEBNER-ALN	HOUSTON	77068	4	Z	RL	32
031934	COFFER , GARY		4211 CLOW RD IN HOUSTON	HOUSTON	77068	XX		X	0
044069	BEECHNUT TIRE SERVICE		12100 BEECHNUT HOUSTON TEXAS	HOUSTON	77072	8R			0
001578	SANIFILL OF TEXAS INC		18784 HARDY ST	HOUSTON	77073	4	I	PS	84
030563	GATOR HAWK CORP		18722 HARDY ROAD	HOUSTON	77073	X		XX	0
032363	ALLEN'S TIRE		9229 BISSONNET, HOUSTON	HOUSTON	77074	X		XX	0
001610	LAKESIDE LANDFILL		11334 BEAUMONT HWY	HOUSTON	77078	4	K	PS	0
002141	BROWNING-FERRIS INDUS		APPROX 300FT SE LEY RD,0.8MI E INTRSS LEY RD/MESA DRIVE	HOUSTON	77078	5WI	W	PS	0
001777	GSF ENERGY INC		11013 BEAUMONT HWY AT BF1/MCCARTY RD LANDFILL (PN 261)	HOUSTON	77078	9GR	I	PS	465
030601	LAKESIDE SAND&CLAY PI		11334 BEAUMONT HWY	HOUSTON	77078	X		XX	0
002236	HENRY B. CURTIS, D.V.		14749 MEMORIAL DR	HOUSTON	77079	5WI	W	PS	1
050002	BROWN-FERRIS, INC.		580 WESTLAKE PARK BLVD	HOUSTON	77079	99		OK	0
040063	RST/HOUSTON		SANITEC, INC. 6022 ROYALTON, HOUSTON TX 77081	HOUSTON	77081	5TL	A	OK	1
010002	SPRINT WASTE DISPOSAL		IMMEDIATELY S OF I-10 & W OF ADDICKS-CLODINE RD	HOUSTON	77082	7R		Y	600
0L1220	DAIRY ASHFORD APT LAN		ASHFORD POINT & OVERTURE	HOUSTON	77082	OL		OL	0
0L1219	MISSION BEND LAND J.V		BELLAIRE & MISSION BAY	HOUSTON	77083	OL		OL	0
001346	G O WEISS INC		W ADDICKS-SATSUMA RD, N LANGHAM CRK, 5M E SH 6, 1.3M S FMH	HOUSTON	77084	4	PC	PS	31
001174	G. O. WEISS, INC.		5547 ADDICKS-SATSUMA RD,1.5M S OF SH 6 & FMH 529 INTSCN.	HOUSTON	77084	4	Q	RL	20
001301	SANIFILL OF TX/A-F SA		E HORSEPEN CRK, 1300'S FMH 529, .4M E ADDICKS-SATSUMA RD	HOUSTON	77084	4	I	RL	65
001262	STABILIZED MATERIALS		2100'S-SE OF FM 529 & ADDICKS-SATSUMA RD INTSCN,1M N HOUST	HOUSTON	77084	4	W	PS	25
044048	BECK'S TX TIRE TERMIN		6438 LONG DRIVE, HOUSTON	HOUSTON	77087	8R		XX	0
031947	GENERAL SUPPLY & EQUI		5604 LEDBETTER IN HOUSTON	HOUSTON	77087	X		XX	0
032238	TEXAS TIRE TERMINAL		7000 LONG DRIVE IN HOUSTON	HOUSTON	77087	X		XX	0
001519	BOOKER, RAYMOND		1721 PAUL QUINN	HOUSTON	77091	4	W	GF	1
000283	CARTER SWINT COMPANY		2727 DESOTO STREET, HOUSTON	HOUSTON	77091	5	Q	PS	4
000763	MR. LAWRENCE PETITT		2400 BLOCK OF PAUL QUINN RD	HOUSTON	77091	5	Q	XX	3
00L193	ACRES HOMES-1700 MANS		1700 MANSFIELD	HOUSTON	77091	OL		OL	0
0L1153	ACRES HOMES-AD WHITE		1336 CREEKMONT	HOUSTON	77091	OL		OL	0
00L195	ACRES HOMES-CEBRA		5900 CEBRA	HOUSTON	77091	OL		OL	0
00L199	ACRES HOMES-COY MCQUE		1800 PAUL QUINN	HOUSTON	77091	OL		OL	0
0L1152	ACRES HOMES-COY'S DUM		1600 PAUL QUINN	HOUSTON	77091	OL		OL	0
00L192	ACRES HOMES-GRANDMA'S		3500 PAUL QUINN	HOUSTON	77091	OL		OL	0
00L196	ACRES HOMES-MANSFILED		1400 MANSFIELD	HOUSTON	77091	OL		OL	0
0L1151	ACRES HOMES-W DONOVAN		1400 W DONOVAN	HOUSTON	77091	OL		OL	0
00L228	INTERNATIONAL DISPOSA		BETWEEN MIDDLE AND DONOVAN, E OF PHILLIPS	HOUSTON	77091	OL		OL	0
00L256	INTERNATIONAL DISPOSA		W. TIDWELL AT ROSSLYN	HOUSTON	77091	OL		OL	0
00L233	JAMES P. NEATHERLIN		1611 BLAND	HOUSTON	77091	OL		OL	0
00L201	LEO BANKS		1717 MANSFIELD	HOUSTON	77091	OL		OL	0
00L247	TATUM SIMMONS		5800 TUSKEGEE	HOUSTON	77091	OL		OL	0
030589	BOOKER, RAYMOND NO 4		1402 MANSFIELD HOUSTON	HOUSTON	77091	X		XX	0
030546	LAWRENCE PETTIT		3527 MANSFIELD N OF WHEATLY ADJ WHITEOAK BAYOU	HOUSTON	77091	X		XX	0
030300	RAY, ALVIN		1401 W TIDWELL HOUSTON	HOUSTON	77091	X		XX	0
032075	CORRUTHERS TRK TR HL		10330 E HARDY RD IN HOUSTON	HOUSTON	77093	X		XX	0
044028	BRIDGESTONE TIRE COMP		5.2 MI SSE OF THE IH10 AND SH6 INTER.,	HOUSTON	77094	8R	B	XX	0

MWR Landfill/Solid Waste Facility Listing Report - County
 Data extracted from TNRCC: 04/29/96 Report Order By: City+Zip+Typ+Name

ID	Applicant/Fac.Name	RI	Site Location	Near City	Zip	Typ	P/S	S/S	ACR
001660	EVERGREEN DEVELOPMENT		SOUTH SIDE OF BELTWAY 8, 3 MI EAST OF US 59	HOUSTON	77099	1	D	PS	281
001247	DOTY SAND PIT VENTURE		700'N BISSONNET ST,200'E COOK RD,500'S ALFA LN,700'W KIRKW	HOUSTON	77099	4	I	RL	56
001194	LIVINGSTON CONST CO		12701 BISSONNET	HOUSTON	77099	4	W	RL	57
001259	OLSHAN DEMOLITION CO		.4M N BISSONNET ST,.4M E COOK RD, 100'S NEWBROOK DR,W KIRK	HOUSTON	77099	4	PC	RL	19
001574	WADE, JACK R		19318 BANKS RD	HOUSTON	77338	5TB	K	PS	8
00L239	HARRIS COUNTY #2		OFF FM 1960, 2 MI W OF LEE RD. ON TETTAR RD.	HOUSTON	77338	OL		OL	0
002065	OVE FOSTER		0.3MI NW MOPAC RR,0.5MI N LAKE HOUSTON PRKWY	HOUSTON	77345	5TB	Q	XX	1
001307	WASTE MGMT OF TX,INC.		3 MI SW OF HUMBLE TX,3MI E OF US HWY 59 S SIDE ATASCOCITA	HOUSTON	77346	1	B	PS	277
013078	WMT/ATASCOCITA		3 MI SW OF HUMBLE TX,3MI E OF US HWY 59 S SIDE ATASCOCITA	HOUSTON	77346	1	I		277
00L263	BULL CHEMICAL CO.		28528 E HARDY RD	HOUSTON	77373	OL		OL	0
000543	INST OF STORM RESEARC		S OF BOUDREAUX RD., 2500'SW OF FM 2920, NW OF HOOKS AIRPOR	HOUSTON	77375	4-6	Q	PS	24
002249	BMFS, INC		2500 FT W INTERSECTION OF SPRING-CYPRESS RD & STUEBNER AIR	HOUSTON	77379	4	B	PS	53
001786	SAND ENTERPRISES		300FT N OF SPRING CYPRESS RD,200 FT W OF VALKA RD	HOUSTON	77379	4	W	PS	34
010133	CDR IND INC/CAULKING		4.7 MI INTRSC FM 2920&2978,ADJ TO N SIDE FM 2920	HOUSTON	77379	7R		Y	117
010135	CDR IND INC/KLEB		1.8 MI SE INTRSC FM2920/STBNR AL RD,ADJ W SIDE STBNR AL RD	HOUSTON	77379	7R		Y	79
010134	CDR IND INC/OSHMANN		4.8 MI SE OF INTRSC FM RDS 2920&2978,ADJ TO S SIDE FM 2920	HOUSTON	77379	7R		Y	152
031597	LATHAN, DONNIE		WEST END OF RIDGEPATH RD IN SPRING	HOUSTON	77388	X		XX	0
099027	AMERICAN REFUSE SYSTE			HOUSTON	77396	1		NL	0
002202	EVERGREEN DEVELOPMENT		APPROX 3.0 MI SE OF THE US59 & NORTH BELT INT.,.2 S OF N.	HOUSTON	77396	1	W	PS	174
001160	CONSERVATION MNGMNT.		15.5M NW CENTER OF HOUSTON,.5M N KATY-HOCKLEY/HOUSE-HAHL R	HOUSTON	77447	1	D	PS	982
001761	CDR IND INC/DINCANS		3 MI N OF HOCKLEY ON HEGAR RD TO FM-2920, E 2 MI TO DINCAN	HOUSTON	77447	5	W	PS	1
001599	WEISS G O INC		3506 GREEN HOUSE RD	HOUSTON	77449	4	I	PS	61
001188	KICKERILLO COMPANY		900 RENNIE DR, S OF RENNIE & KINGSLAND INTSCH,S OF IH 10	HOUSTON	77450	4	K	PS	10
010279	CDR INDUSTRIES		NE QUADRANT INTRSC FM2920 AND KICKAPOO RD	HOUSTON	77484	7R		Y	22
001586	URBAN WASTE TECHNOLOG		INTERSECTION HAYNESWORTH & RED-BLUFF-GENOA RD	HOUSTON	77505	4	I	PS	29
002192	BARNES TIRE COMPANY,		706 1/3 RED BLUFF RD.,SE COR. OF GENOA-RED BLUFF & HAYESWO	HOUSTON	77505	8D	W	XX	0
0L1205	BAYTOWN TX-.9803 ACRE		119 WEAVER ST	HOUSTON	77520	OL		OL	0
031971	WASTE RECOVERY INC		5302 WADE RD IN BAYTOWN	HOUSTON	77521	X		XX	0
00L259	HT HILLIARD		18530 MARKET ST	HOUSTON	77530	OL		OL	0
00L238	HARRIS COUNTY #1		S OF HWY 90, E OF SAN JACINTO RIVER	HOUSTON	77532	OL		OL	0
010270	BIO-STAR INC/MARTINI		0.8MI ESE FM521,0.1MI N CLEAR CREEK,ADJ E SIDE ALMEDA SCHL	HOUSTON	77545	7R		R	11
010013	NASSAU BAY, CITY OF		SE QUADRANT OF LAND AT INTERSEC OF NASA 1 & SH3 IN HARRIS	HOUSTON	77598	7R		Y	465
099035	HILLIARD, H.T.			HOUSTON	1835077530	1		NL	0
001323	COMMUNITY MAINTENANCE		1M E MASON RD & IH 10 INTSCH,S OF IH 10, E OF KATY CITY LI	HOUSTON	S IH 77450	4	PC	PS	8
099033	TREES OF HOUSTON			HOUSTON	TURNER	4		NL	0
010025	LUMMUS, JEAN		MARTIN RD.	HUFFMAN	77365	7R		W	0
099015	RICHARD P. DOSS/COUNT			HUMBLE	77338	1		NL	0
001602	KGW CORP		2.5 MI ENE HUMBLE, 0.5 MI W OF MOONSHINE HILL RD	HUMBLE	77338	5TB	K	PS	4
001766	HERITAGE SERVICES,INC		NW CORNER OF INT MOONSHINE HILL RD & FM1960 1400FT E OF HU	HUMBLE	77338	6	W	PS	28
030756	ALLEY,GENE		1902 N HOUSTON AVE IN HUMBLE TX	HUMBLE	77338	X		XX	0
001227	JERRY K KNAUFF		IH 10 W & SE CORNER OF PROPOSED WESTGREEN RD	KATY	77150	4	W	PS	8
010041	VACA CORPORATION		N OF FM 529 NEAR INT OF SHARP RD. & KATY-HOCKLEY RD	KATY	77447	7		W	10
001485	FRALEY, OSCAR		2000FT NORTH OF BECKENDORF RD & 1500FT E OF KATY-HOCKLEY R	KATY	77493	4	W	PS	20
032001	ALL TREAD TIRES		5317 HIGHWAY BLVD IN KATY	KATY	77494	X		XX	0
010014	HARRIS COUNTY UD #5		S OF KINGWOOD DR BTWN WOODLAND HILLS & LAKE HOUSTON PKWY	KINGWOOD	77339	7R		R	0
001105	HARRIS COUNTY/LAPORTE		1000'E OF SH 146, 950'N OF CREST LANE ST, W OF N BROADWAY	LA PORTE	77571	1	PC	RL	47
001765	LAPORTE, CITY OF		E OF BAY AREA BLVD, 2600 FT S OF FAIRMONT PRKWY-BAY AREA	LAPORTE	77507	1	I	PS	81
001950	WINFIELD ENVIRONMENTA		11845 FAIRMONT PARKWAY	LAPORTE	77571	5WI	W	PS	2
099034	MASSEY, L.W.			MONT BELLVIEW		1		NL	0
001877	WEST BELT DEVELOPMENT		600FT N OF TANNER ROAD, BETWEEN CLARA RD AND CRAWFORD ST.	N/A	77041	1	W	PS	72
001921	COUGAR DISPOSAL, INC.		8627 E MT HOUSTON RD - ON N SIDE OF MT HOUSTON RD	N/A	77050	4	I	PS	117
001477	CLEAR LAKE CTY WATER		ADJ TO NW OF CLEAR LAKE CITY WATER AUTH WASTEWATER TREAT P	PASADENA		7	X	GF	11

MWR Landfill/Solid Waste Facility Listing Report - County
 Data extracted from TNRCC: 04/29/96 Report Order By: City+Zip+Typ+Name

ID	Applicant/Fac.Name	RI	Site Location	Near City	Zip	Typ	P/S	S/S	ACR
000109	PASADENA, CITY OF		5016 BURKE RD	PASADENA	77041	1	Q	PS	39
032430	EDDY REFINING CO		410 TATER, PASADENA, TEXAS 77506	PASADENA	77056	X		XX	0
031950	BARNES TIRE CO INC		2253-B PASADENA BLVD IN PASADENA	PASADENA	77502	X		XX	0
01540A	SANIFILL OF TEXAS, IN		1100 JANA LN., 5800 FT S OF SH225,1500 FT N OF SAN AUGUSTI	PASADENA	77503	4	I	OK	84
001540	SANIFILL OF TEXAS, IN		IN PASADENA, 5800 FT S OF SH225, 700 FT N OF SAN AUGUSTINE	PASADENA	77503	4	J	PS	42
001785	AMERICAN REF-FUEL COM		HWY 225 & BELTWAY B	PASADENA	77503	5RE	I	PS	25
000591	PASADENA, CITY OF		SW OF CRENSHAW RD. & BURKE RD.INTSCN, IN PASADENA CITY LIM	PASADENA	77504	1	Q	OK	39
044002	BARNES TIRE COMPANY,		809 GENOA RED BLUFF ROAD	PASADENA	77504	8R		PS	1
001305	WESTERN REFUSE OF TX		SOUTH VISTA W OF PANSY ST E OF HWY E BELT, CITY OF PASADEN	PASADENA	77505	5TS	W	PS	5
001366	WESTERN REFUSE OF TX		S VISTA E PANSY N VISTA W HIGHWAY EAST BELT	PASADENA	77505	5TS	W	PS	5
001760	AMERICAN REF-FUEL COM		SH-225 & RED BLUFF RD	PASADENA	77506	5RE	W	PS	19
001557	WESTERN WASTE INDUSTR		1401 SH-225, 0.9 MILE W OF SH-225 & SHAVER ST INT	PASADENA	77506	5TS	I	PS	6
044068	AKHTAR, MOHAMMED		2202 RED BLUFF, PASADENA	PASADENA	77506	8R		XX	0
011239	HOUSTON SUBURBAN ESTA		RED BLUFF & PASADENA BLVD	PASADENA	77506	OL		OL	0
032439	LAREDO TIRE SALES & S		1002 TATAR IN PASADENA	PASADENA	77506	X		XX	0
035232	LAREDO TIRES SALES		1002 TATAR IN PASADENA	PASADENA	77506	X		XX	0
035233	RED BLUFF TIRE		2202 RED BLUFF IN PASADENA	PASADENA	77506	X		XX	0
010139	CLEAR LAKE CITY		SW QUADRANT INTRSCION UNDERWOOD RD/FAIRMONT PKWY	PASADENA/LA	77507	7R		R	343
001021	T.D. WALKER		1800 REPSDORPH ROAD ,SEABROOK,TX.	SEABROOK	77586	1	W	GF	60
001688	SEABROOK SAND, INC.		5000 FT SOUTH ALONG HWY 146 FROM INT WITH RED BLUFF RD	SEABROOK	77586	4	W	PS	117
000377	BFI/HOLMES RD		.5M W SH288,0.6M N ALEMEDA PLAZDR,.9M S HOLMES RD & 1.2M E	SOUTH HOUSTON	77045	1	PC	OK	95
000337	SOUTH HOUSTON REFUSE		913 AMARILLO	SOUTH HOUSTO	77587	1TS	K	GF	1
000336	SOUTH HOUSTON, CITY O		913 AMARILLO	SOUTH HOUSTO	77587	1WI	K	GF	1
000659	SOUTHSIDE PLACE, CITY		500'S OF EDLOE & BELLAIRE BLVD INTSCN, IN SOUTHSIDE PLACE	SOUTHSIDE PL	77025	1WI	G	GF	0
001207	WALTER M. HALLEY		22610 HARDY ST	SPRING	77373	4	W	GF	91
001491	TIDELANDS CONST CO IN		18722 HARDY ROAD	SPRING	77373	5TB	Q	TB	0
030301	HALLEY, WALLER M		22610 HARDY SPRING TX	SPRING	77373	X		XX	0
030644	JELK,JOHNNIE		28132 HARDY RD SPRING TX	SPRING	77373	X		XX	0
001907	SOUTHWESTERN ENVIRONM		17818 EAST STRACK RD	SPRING	77379	5WI	W	PS	1
010046	JOLLY,GEORGE H.		19207 KUYKENDAHL NEAR SPRING	SPRING	77379	7R		W	0
001140	CITY OF TOMBALL		N OF HUFFSMITH RD, E OF RUDOLPH ST., S OF ZION RD & W OF N	TOMBALL	77375	1	J	GF	19
01140A	TOMBALL, CITY OF		1.6M NE OF FM2920&FM149 INTSCN,.4M NE OF RUDOLPH&HUFFSMITH	TOMBALL	77375	1	CT	GF	24
010018	MARTENS CATTLE CO.		SW OF INTERSECT TELGE RD & WALLER-TOMBALL RD.	TOMBALL	77375	7R		R	357
010047	JOLLY UTILITY SERVICE		NW CORNER OF SPRING CYPRESS RD AND STUBNER AIRLINE RD	TOMBALL	77388	7R		Z	1
001250	WEST UNIV. PLACE, CIT		9610 RUFFINO RD, .3M SE OF US 59, IN HOUSTON CITY LIMITS	W UNIVERSITY	77031	1	PC	RL	75
099018	KIDD LANDFILL CO. INC			WALLISVILLE R		1		NL	0
000842	WEBSTER, CITY OF		816 S TEXAS	WEBSTER	77598	4	W	GF	6
000925	WEBSTER, CITY OF		816 S TEXAS	WEBSTER	77598	4	K	GF	6

HWS State Equiv. NPL
Site Report

from the

Texas State Superfund Listings

***** Comments: HWS State Equiv. NPL record search for County HARRIS *****

AGENCY Contact Number - (512) 239-2209

Database Description:

The TEXAS STATE SUPERFUND database serves to track sites that have identified as being abandoned hazardous waste sites and have been prioritized for the Texas Superfund Cleanup list and the Federal Superfund National Priorities list.

Key to printout codes:

- RI: Radius/Point indicator for use with mapping software. Coding not shown for non-radius reports. Corresponds with *.DBF file.
- H1(ex.) - Letter/Numeric combination indicates record in requested radius. Corresponding reference found on radius report.
- (Blank) - Indicates location is outside requested radius. Further review is suggested.
- ** - Indicates location may or may not be in requested radius. Site has not been assigned a latitude/longitude coordinate. Further review recommended.

```

*****
*
*   Site details are available by faxing a
*   request to DataSite at (512) 250-9200.
*
*****

```

HWS State Equiv. NPL Listing Report - County
Data extracted from TNRC: 03/31/96

Facility Name Address City, State, Zip	EPA ID	RI	Entry Description
BRIO REFINERY CO., INC. 2501 DIXIE FARM RD HOUSTON TX 77089	TXD980625453		Superfund Site: THE BRIO REFINING SITE CONSISTS OF 24 CLOSED PITS IN A 60- ACRE SITE. PROCESSING INCLUDED COPPER CATALYST REGENERATION OIL BLENDING AND REFINING, AND STYRENE CRACKING. RECENT SUBDIVISION DEVELOPMENT BORDERS THE SITE.
CRYSTAL CHEMICAL CO. 3502 ROGERDALE RD HOUSTON TX 77042	TXD990707010		Superfund Site: ARSENIC-BASED PRODUCT OF MSMA ALONG WITH RAW MATERIALS FOR ITS PRODUCTION ARE MAJOR SOURCES OF PROBLEMS. CONTAINERIZED MATERIALS SPILLED AND LEAKED INTO SOILS. STILL CONTAM.
DIXIE OIL PROCESSORS, INC. 2505 CHOATE RD FRIENDSWOOD TX 77546	TXD089793046		Superfund Site: FORMER OIL REFINERY SITE. LIQUID ORGANIC WASTES FOUND. ALSO FORMER OLEFIN WASHING AND COPPER RECOVERY PROCESS. 20 MILES SOUTHEAST OF HOUSTON NEAR FRIENDSWOOD.
FEDERATED METALS CORPORATION 9200 MARKET STREET RD HOUSTON TX 77029	TXD990706145		STATE Superfund Site: PRODUCER OF NONFERROUS METAL ALLOYS - APPROXIMATELY 50% METALS RECOVERY OPERATION.
FRENCH, LTD. INT. US 90 & GULF PUMP RD. SW. OF CROSBY CROSBY TX 77532	TXD980514814		Superfund Site: INACT. 15-ACRE SITE WITH ONE WASTE DISPOSAL PIT LEFT OPEN IT IS SUBJECT TO FLOODING & EROSION. AIR & GROUND WATER CONTAMINATION DOCUMENTED. CONTAM. INCL. PCB'S, HEAVY METALS, ORGANICS. FRENCH LTD ACROSS THE STREET FROM SIKES
GENEVA INDUSTRIES/FUHRMANN ENERGY 9334 CANNIFF ST HOUSTON TX 77017	TXD980748453		Superfund Site: AN ABANDONED PETROCHEMICAL MANUFACTURING & REPROCESSING FACILITY WHICH COVERS 13 ACRES IN HOUSTON, TX. TWO PREVIOUS OWNERS MANUFACTURED PCB'S & PRODUCED PHENOXY PHENOL. CONTAMINATION OF GROUND & SURFACE WATER & SOIL IS KNOWN
GULF METALS INDUSTRIES, INC. MYKAWA RD & ALMEDA-GENOA RD HOUSTON TX 77048	TX		State Superfund Site: Past investigations indicate the presence of aliphatic and polynuclear aromatic hydrocarbons & heavy metals in the soil. Groundwater samples reveal elevated levels of lead & barium.
HIGHLANDS ACID PIT 611 BATTLEBELL RD HIGHLANDS TX 77562	TXD980514996		Superfund Site: AN EXCAVATED SAND PIT CONTAINING SULPHURIC ACID SLUDGE WAS DUMPED IN 1950'S. SLUDGE IS HIGHLY ACIDIC. CO NTAM HAS BEEN DISCOVERED IN SURFACE WATER RUNOFF. AREA IS UNDERGOING SUBSIDENCE, AND PORTIONS ARE UNDERWATER.
HOUSTON LEAD 300 HOLMES RD HOUSTON TX 77045	TXD008070419		STATE Superfund Site: FORMER SECONDARY LEAD SMELTERING.
HOUSTON SCRAP 3799 JENSEN DR HOUSTON TX 77026	TX		State Superfund Site: Lead contamination has been detected both on and off site. Sulfuric acid soil contamination has resulted in low pH readings on the site.

HWS State Equiv. NPL Listing Report - County
Data extracted from TNRCC: 03/31/96

Facility Name Address City, State, Zip	EPA ID	RI	Entry Description
INDUSTRIAL TRANSFORMERS 1415, 1417, 1419 S LOOP WEST HOUSTON TX 77054	TXD980873327		Superfund site: THREE COMMERCIAL LOTS CONTAMINATED WITH TRI CHLOROETHYLENE (TCE) & PCBS. A TRANSFORMER RECLAMATION CO & CHEMICAL SUPPLYCO PROVIOUSLY USED THE PROPERTY ABOUT 75 DRUMS OF TCE ARE BELIEVED TO BE DUMPED THERE.
JENSEN DRIVE SCRAP 3603 JENSEN DR HOUSTON TX 77026	TXD981602402		STATE Superfund Site: 3.5 ACRE FORMER TRANSFORMER RECLAIMING FACILITY,RECOVERED COPPER & IRON FROM ELECTRICAL TRANSFORMERS DURING THE MID 70'S
LA PATA OIL COMPANY 1403 ENNIS ST HOUSTON TX 77003	TX		State Superfund Site: Waste samples show hazardous characteristics for ignitability. Sludge samples show lead and chromium contamination.
NORTH CAVALCADE STREET CAVALCADE AND HARDY STREETS HOUSTON TX 77020	TXD980873343		Superfund Site: HOUSTON CREOSOTE OPERATED ON THE SITE FROM 1946 TO 1961. THEIR OPERATION COVERED 9 ACRES WITH ONE LARGE PIT. SURFACE SOIL AND UPPER AQUIFER IS POLLUTED WITH POLYNUCLEAR AROMATICS & BENZENE.
SIKES DISPOSAL PITS US HWY 90 E. OF THE SAN JACINTO RIVER CROSBY TX 77532	TXD980513956		Superfund Site: THIS INACTIVE PRIVATE SITE RECEIVED UNSEGREGATED PETRO-CHEMICAL WASTE FROM THE MID 1960'S THROUGH 1967. UNLINED PITS ARECONTAMINATING SURFACE AND GROUND WATER. DUE TO HEAVY RAINS SIKES DISPOSAL PITS FLOODED.
SOUTH CAVALCADE STREET CAVALCADE AND MAURY STREETS HOUSTON TX 77020	TXD980810386		Superfund Site: SITE WAS A CREOSOTING WOOD PRESERVING FACILITY FROM 1911 THROUGH 1962. SITE COVERS 69 ACRES HALF THE SITE IS USED FOR TRUCK TRANSFER; OTHER HALF IS UNDEVELOPED. CONTAMINATION IN SUBSURFACE SOIL AND UPPER TWO AQUIFERS.
WASTE OIL TANK SERVICE 2010 HARTWICK RD HOUSTON TX 77093	TX		State Superfund Site: FORMER WASTE OIL TRANSPORTATION AND STORAGE FACILITY.
FABSTEEL N OF US 80 ON TX/LA STATE LINE WASKOM TX 75692	TX		STATE SUPERFUND SITE. METAL SLAG AND PAINT WASTE
LONGHORN ARMY AMMUNITION PLANT HIGHWAY 43 KARNACK TX 75661	TX6213820529		Federal Superfund Site: Old landfill and TNT production area . The Plant is on the northeast side of the town of Karnack, between Karnack and Caddo Lake.
MARSHALL WOOD PRESERVING CO. 2700 W HOUSTON ST # 846 MARSHALL TX 75670	TXD008053803		STATE Superfund Site: CREOSOTE WOOD PROCESSING PLANT.

HWS State Equiv. NPL Listing Report - County
Data extracted from TNRCC: 03/31/96

Facility Name	EPA ID	RI	Entry Description
---------------	--------	----	-------------------

Address

City, State, Zip

STEWCO, INC.
.5 MI. S. OF INT. OF FM 9 & I-20
WASKOM TX 75692

TXD055337281

Superfund Site: A TRUCK TERMINAL WHERE TANK TRUCKS WERE STEAM
CLEANED WITH AN ALKALINE CLEANING SOLUTION. THE TRUCKS H
AILED GLUE, RESIN, GASOLINE, DIESEL, JET FUEL AND CREOSOTE. TH
E WASHWATER WAS ROUTED TO UNLINED EVAPORATION PONDS.

KIRKLAND & ELLIS LLP
M E M O R A N D U M

TO: File **CC:**
FROM: Sara Michaelchuck
DATE: October 5, 2006
RE: Project Surf & Turf Environmental Due Diligence Summary

To date, our environmental review of the Company has consisted of a review of the data room materials, a review of hard copies of environmental reports, a search of publicly-available environmental records for information pertaining to the Company, and a call with Company management on October 4, 2006. The environmental site assessments, provided for 26 out of the 29 owned restaurant locations, do not appear to identify any demonstrably significant contamination, regulatory noncompliance, or waste disposal matters. Only one report identifies any Recognized Environmental Conditions (RECs) (and these appear relatively minor). Otherwise, the most common issue identified in the reports is the location of neighboring Leaking Underground Storage Tank sites (which are typically not the responsibility of the "impacted" property owner/operator). Similarly, our search of publicly available environmental records did not identify any records of contamination matters, significant regulatory noncompliance matters, or waste disposal matters concerning the Company. We also did not identify any environmental issues from our management interview with the Company. In sum, though the documentation is limited (note that we have no environmental reports on any of the leased facilities) and somewhat dated, we have seen no "deal-stopping" issues and the likelihood that additional due diligence would uncover any such issues appears to be relatively low. The need to conduct further confirmatory due diligence would be driven by the combination of client risk-aversiveness, lender requirements (note that we have encountered very conservative lenders on restaurant deals) and availability of contractual indemnification.

I. Existing Environmental Reports

Phase I Environmental Site Assessments ("ESAs") were conducted at 28 out of the 29 owned restaurant locations. There is no report for the owned restaurant location in Arlington, Texas. According to the Company, the Company leased the Arlington location for a number of years prior to purchasing the property and did not conduct an environmental assessment prior to the purchase. We have been provided with 26 of the existing Phase I ESAs; the Company is in the process of trying to obtain copies of the remaining two reports for the Austin, Texas and Houston, Texas (Loop 610) locations. The environmental reports were prepared by numerous different consultants and range in quality. Most of the reports are fairly dated, having been conducted between 1994 and 1997, with a few having been conducted in the

early 1990s and early 2000s. There are no reports covering the leased properties (these properties have been covered only by database reviews and the telephone diligence interview).

II. Environmental Report Findings

Seven out of the 26 reports provided did not identify any environmental issues. RECs were identified at only one restaurant location: McAllen, Texas. These conditions include surface staining and stressed vegetation, the location of an above ground storage tank a possible underground storage tank on-site (no mention of leaks), haphazard battery storage, the use of an adjacent property for petroleum product refining, and a LUST site on an adjacent property. The report does not contain detailed information on these issues. When viewed against the totality of this transaction, these issues are unlikely to become material.

With respect to other issues raised in the reports, the most common issue identified is neighboring properties with leaking underground storage tank (LUST) listings. Only one report recommended testing to determine if contamination resulting from a LUST on an adjacent property had migrated to the restaurant property. There is no information regarding whether this testing was conducted. Typically, UST-related contamination is the legal responsibility of the tank owner/operator; hence the subject database hits do not likely present material liability issues.

In addition, the following issues were identified in some of the reports: 1) the presence of pole-mounted transformers (PCB content unknown) on the properties (typically utility-owned and not the responsibility of the property owner); 2) the presence of fluorescent ballasts in the buildings; 3) the presence of lead based paint in a kitchen; 4) dirt and fill found on the property as a result of construction activities; 5) potential wetlands on the property; 6) improper disposal of trash and debris (including suspect asbestos-containing material); and 7) "suspect" neighboring properties. The remaining findings from the reports are summarized in the attached table. None of these issues appear, based upon our preliminary review, to present the potential for material exposure relative to the overall transaction.

III. Database Search Results

Our search of publicly-available environmental records using the names "Landry's" and "Joe's Crab Shack" and the addresses of the Company's owned and leased properties did not identify any records of regulatory noncompliance or on-site contamination matters concerning the Company. We also did not identify any material off-site waste disposal or "Superfund" matters. Our search did identify the following noteworthy items:

OSHA Violations: Landry's Restaurants, Inc. is identified as having four OSHA violations in 2005 and 2006. The penalties for the two 2005 violations did not total more than a few thousand dollars and these matters appear to have been resolved. The status of the two 2006 violations is not apparent from the citations.

Health Inspections: Several news articles from 1999 through 2005 summarize health inspections that took place at a few of the Company's restaurants. The articles note some critical health-code violations, including the lack of a splash guard at waitress station, improper storage of toxic items, failure to maintain proper food temperature, insect contamination, dirty

towels on and under food surfaces, thawing shrimp in the hand-washing sink, the lack of a backflow device in a hose hooked to a faucet. No information was provided in these articles as to whether the violations noted have been abated.

Proposition 65: Several news articles in 2003 and 2004 mention Landry's Restaurants of Houston as one of multiple defendants in an enforcement action in California filed by the state in 2003. The lawsuit concerns the defendants' failure to post signs required by Proposition 65 warning consumers of possible exposure to toxic substances in the form of mercury and methyl mercury contamination in shark, swordfish, and tuna. During our call with the Company, the Company reported that this enforcement action did not specifically involve Joe's Crab Shack and the action was settled a few years ago. In addition, the Company stated that it is in compliance with California Proposition 65 requirements and provided us with copies of the signs currently posted in its California restaurants.

Food Safety: Several news article from 1998 and 1999 mention diners who had gotten sick from eating raw Texas oysters at Joe's Crab Shack and Landry's Seafood.

Spills: "Landry Seafood" is listed as the responsible party in a Emergency Response Notification System database listing. The property is 600 N Shoreline Blvd., Corpus Christi, TX 78401. The incident involved the restaurant dumping grease from the floormats into the water on November 22, 2000. There was no remedial action taken; the material was allowed to dissipate naturally.

IV. Further Due Diligence Tasks

As we mentioned above, despite the limited and somewhat dated environmental documentation, we have not identified any "deal-stopping" issues and the likelihood that additional due diligence would uncover any such issues appears to be relatively low. We will need to determine how comfortable our client is and how comfortable the lenders are with the uncertainties that remain based on the diligence we have conducted to date to determine whether additional confirmatory diligence is necessary. The availability of contractual indemnification will also be a factor in whether we will need to proceed with such additional diligence.

* * *

Please call Sara Michaelchuck at (202) 879-5913 if you have any questions regarding the foregoing.

Location	Data Room Environmental Reports	Notes
Westminster, CO (owned)	Phase I ESA, Restaurant Park Development, prepared by Kumar & Associates Inc. for Ravinia LLC, March 1995	- Based on the data obtained, there does not appear to be reason to suspect the site has been impacted by release of hazardous substances or petroleum products.
Sanford, FL (owned)	Phase I ESA, Proposed Harrigans Restaurant, prepared by Giles Engineering Associates Inc. for DR&R Operating Company, Inc., February 1997	<p>- No evidence of RECs; further environmental investigation is not recommended.</p> <p>- Other issues:</p> <p>1) Pole-mounted transformer located on/hear the boundary of the subject property. According to Florida, Light & Power, there is a less than 1 percent probability that the transformer contains PCBs.</p> <p>2) Six LUST sites within ½ mile of subject property. Giles determined that the potential for soil and/or groundwater impact from these LUST sites is “low”.</p> <p>3) CERCLIS site located 1000 feet from the subject property. Giles determined that the potential for soil and/or groundwater impact from this property is “low”.</p>
Downer’s Grove, IL (owned)	Phase I ESA, prepared by Noble & Associates for Landry’s, October 1996	<p>- No evidence of RECs.</p> <p>- Other issues:</p> <p>1) Three LUST sites within ½ mile of subject property. Noble determined that the fact that they were property reported to the state is an indication that the risks were properly controlled and therefore, there should be no adverse impact upon the subject property.</p>
Fairview Heights, IL (owned)	Phase I ESA, 20’s Hideout Steakhouse Restaurant, prepared by Garry Aronberg (Professional Engineer) and David Pluymers (Environmental Scientist) for Landry’s Development, March 1997	<p>- Other issues:</p> <p>1) Suspect ACM were identified; however, this is a newer building and generally testing will confirm that these materials are asbestos free.</p> <p>2) Fluorescent light ballasts which may contain PCBs; however they do not threaten customers or employees.</p>

Indianapolis, IN (II) (owned)	Phase I ESA, former restaurant, prepared by Environmental Technologies Inc. for Landry's Seafood Restaurants, Inc., April 1997	<p>- No hazardous materials or chemicals were identified on the property.</p> <p>- Other issues:</p> <ol style="list-style-type: none"> 1) The radon survey indicated that radon gas was below EPA's recommended level. 2) None of the samples of building materials taken contained asbestos. 3) Oil sample collected from elevator cooling system contained PCBs below detection levels. 4) Samples of suspected lead based paint were collected. One sample from the kitchen contained lead above the HUD hazard lead requirements. It was recommended that this be removed.
Ann Arbor, MI (owned)	<p>Phase I ESA, Proposed Joe's Crab Shack, prepared by Giles Engineering Associates for Landry's Seafood Restaurants, Inc., November 1997</p> <p>Phase I ESA, Pittsfield Parkway, prepared by ATEC Associates, Inc. for Peregrine Properties, October 1993</p>	<p>Phase I ESA, 1997</p> <p>- No evidence of RECs; no further investigation recommended.</p> <p>Phase I ESA, 1993</p> <p>- No obvious environmental problems identified. No need for further evaluation is indicated at this time.</p>
Chesterfield, MO (owned)	Phase I ESA, Proposed Joe's Crab Shack, prepared by Terracon for Landry's Seafood Restaurant, March 2003	<p>- No conditions identified that would require additional investigation.</p> <p>Other issues:</p> <ol style="list-style-type: none"> 1) Several piles of dirt and gravel/rock fill had been placed on the site two years prior to build the site up to grade. Terracon did not observe evidence of contaminated or suspect fill material on the site. 2) Several areas of standing water were observed. 3) Two LUST facilities were identified within the search radii. Terracon determined that based on their distance from the site and current regulatory status, that they did not constitute an REC.

Independence, MO (owned)	<p>Phase I ESA Update, proposed Landry's Seafood Restaurant, prepared by GeoSystems Engineering, Inc. for Landry's Seafood Restaurants, August 1998</p> <p>Phase I ESA, entire 33-acre Bolger Square development (including subject property), June 1998</p>	<p>Phase I ESA Update, 1998</p> <ul style="list-style-type: none"> - No evidence of RECs <p>Original Phase I ESA, 1998</p> <ul style="list-style-type: none"> - Recommended an asbestos survey of an existing residential structure. - Recommended soil and groundwater sampling near the existing structure, where a small underground storage tank had been removed. - Phase I Update notes that due to distance from the subject property and fact that the asbestos and soil contamination are being remediated, these issues are not pertinent to the subject property.
Saint Louis, MO (owned)	Phase I ESA, Joe's Crab Shack, prepared by SCI Environmental Inc. for Landry's Development, April 1997	- No evidence of RECs on the subject property.
Henderson, NV (owned)	Phase I ESA, prepared by GeoSoils, Inc.-Nevada for Landry's Seafood House, August 1997	- No recognized environmental threats were found and the site was given a "low environmental threat" rating.
Oklahoma City, OK (owned)	Geotechnical Investigation, proposed restaurant, prepared by Standard Testing and Engineering Company for Dios Construction, July 1994	- The report makes recommendations for earthwork, foundation and pavement.
Memphis, TN (I) (owned)	Phase I ESA, Proposed Joe's Crab Shack, prepared by Giles Engineering Associates for Landry's Development, March 1997	- No evidence of RECs; no further investigation recommended.

Nashville, TN (owned)	<p>Phase I ESA, proposed Landry's Seafood Restaurants, Inc., prepared by KEY Environmental Associates Inc. for Landry's Seafood Restaurants, Inc., October 1996</p> <p>Phase I ESA, prepared by G.E.C., Inc. for Bayport Restaurant Group, July 1995</p>	<p>Phase I ESA, October 1996 - No further action recommended.</p> <p>Phase I ESA, July 1995 - No evidence was found that would indicate that there are any environmental problems on or near the site that would impact this property.</p>
Beaumont, TX (owned)	Phase I ESA, proposed Joe's Crab Shack, prepared by Geotech Engineering for Landry's Development, April 1997	<p>- Other issues: 1) A LRST site is located within 800-1000-feet of the project site. This facility has a Phase 3, remediation action plan, currently underway. As part of an additional study, the TNRCC records can be reviewed to verify the clean up status of the above mentioned LRST site.</p>
Houston, TX (Fuqua) (owned)	<p>Phase I ESA, prepared by Environmental Analytics, Inc. for Landry's Seafood Restaurants, November 1994</p> <p>Soil Foundation Investigation, November 1994</p> <p>Wetland Delineation, Wal-Mart Tract, prepared by Wetland Technologies Corporation, June 1991</p>	<p>Phase I ESA, November 1994 - No significant environmental concerns identified. - EAI recommends further minor assessment activities concerning the wetlands issue. The enforcement section of the U.S. Army Corps of Engineers in Galveston said that the site could be built up as long as the wetlands were not impacted. The Corps said the site should have an updated wetlands study performed to define the wetlands.</p> <p>Wetland Delineation - Approximately 2.72 acres of the tract supports the three necessary criteria to qualify as a wetland: hydrophytic vegetation, hydric soils, and wetland hydrology.</p>

Houston, TX (HWY 6) (owned)	Phase I ESA, vacant land, prepared by HBC Engineering, Inc. for Landry's Development, September 1996	<p>- No further environmental investigation recommended.</p> <p>Other issues: 1) Two LPST facilities identified in search radii. HBC determined that the facilities do not to present an environmental concern based on their distance from the subject site and the fact that one of the sites was issued final closure.</p>
Humble, TX (owned)	Phase I ESA, proposed Joe's Crab Shack, prepared by Earth Engineering, Inc. for Landry's Development, May 1998	<p>- Other issues 1) Three LUST incidents were identified within ½ mile radius from the subject property.</p>
Lewisville, TX (owned)	Phase I ESA, proposed Joe's Crab Shack, prepared by HBC Engineering, Inc. for Landry's Seafood Restaurants, May 2002	<p>- No RECs identified which require additional investigation.</p>
Lubbock, TX (owned)	<p>Phase I ESA, prepared by Environmental Technologies Inc. for Landry's Seafood Restaurants, Inc., January 1997</p> <p>Geotechnical Engineering Exploration and Analysis, Proposed Joe's Crab Shack, prepared by Giles Engineering Associates, inc. for Landry's Development, January 1997</p> <p>Groundwater Monitoring Report, E-Z Mart LPST Facility, February 1996</p>	<p>Phase I ESA, January 1997</p> <p>- Recommends soil and groundwater sampling to a depth of 20 feet below the surface at two locations on the property to determine if any contamination has migrated in the groundwater from the E-Z Mart LPST site (Phase 3 remediation is in progress and quarterly monitoring will continue) or other source upgradient of the property.</p>

<p>McAllen, TX (owned)</p>	<p>Preliminary Geotechnical Engineering Study, March 1995</p> <p>Phase I ESA, prepared by Professional Services Industries, Inc. for PALMCO Inc., April 1994</p>	<p>Phase I ESA, April 1994</p> <p>- RECs identified:</p> <ol style="list-style-type: none"> 1) surface staining and stressed vegetation (oil and paint and metal dust and shavings) observed in various locations throughout the subject site. Sources of surface staining appear to be from equipment and associated with drums and containers. 2) above ground storage tanks and possible UST on site. 3) existence of used batteries stacked on the subject site (characterized as “haphazard” storage). 4) drums and other containers with associated ground surface staining. 5) past and present use of adjacent property to the north for petroleum product refining and related processing. 6) UST facilities located across U.S. Business 83 from the subject site. 7) LUST site located on the adjacent property to the west of the subject site. Due to the close proximity of the Varmicon LUST site, reported or confirmed releases from this facility is of environmental concern.
----------------------------	--	---

<p>Mesquite, TX (owned)</p>	<p>Phase I ESA UPDATE, proposed Joe's Crab Shack, prepared by Giles Engineering Associates for Landry's Restaurant, October, 1997</p> <p>Phase I ESA, proposed theatre site, prepared by Garner & Associates, Inc. for American Multi-Cinema, Inc., March 1997</p> <p>Geotechnical Engineering Exploration and Analysis, August 1997</p>	<p>Phase I ESA Update, October 1997</p> <ul style="list-style-type: none"> - No further investigation recommended. - One LUST facility was identified within a ½ mile to the southeast and downgradient. It is a considerable distance away and is listed as "case closed/cleanup complete." Therefore the potential for this facility to have an impact on the subject property is considered low. <p>Phase I ESA, March 1997</p> <ul style="list-style-type: none"> - No major areas of concern regarding potential environmental contamination of subject property. - Improper disposal of trash and debris throughout the property, including construction debris and a small quantity of material which is suspect ACM. It is recommended that such suspect ACM be removed from the property, that the construction debris be removed from the property, and associated soil underneath be removed. Soil testing in that area was also recommended. - LRST sites were identified in the database searches but due to the distance of such sites, there should be no reason to assume that they would adversely impact the subject site.
<p>Plano, TX (owned)</p>	<p>Phase I ESA, proposed Joe's Crab Shack, prepared by Giles Engineering Associates for Landry's Development, June 1997</p>	<ul style="list-style-type: none"> - Seven LUST sites are located between .125 and .5 miles of the subject property and topographically side to downgradient from the subject property. Based on the low permeability of the soils and the fact that no volatile vapor odors were observed within the collected soil samples, the potential for these LUST properties to have impacted the soil or groundwater on the subject property is considered low. - Six pole-mounted transformers identified on or near the subject property are considered to contain PCBs. They appeared to be in good condition. The potential for these transformers to have impacted the subject property is low.

San Antonio, TX (owned)	Phase I ESA, proposed Landry's Development Site, prepared by Terraine, Inc. for Landry's Development Inc., August 1995	<p>Other issues:</p> <p>1) Two suspect surrounding sites, which operate USTs and vehicle service bays, were identified during the site walkthrough. Given that each facility is currently operating in compliance with all regulations and that the sites are not listed with the TNRCC as having experienced releases from an UST, the sites are not considered to pose a significant threat to the proposed Landry's property. Terraine does not consider one of these sites as having any possibility of posing a significant threat to the Landry's property. Terraine believes that the other site could remotely impact the proposed property but there is no evidence to suggest that an impact has occurred. Terraine did observe dark staining on and below the 5,000 gallon ASTs on the site, apparently due to spillage during filing operations; however, Terraine considers the threat of the substance migrating either overland, through subsoils, or to the water table as negligible. With respect to the geologic, hydrologic, and topographic conditions, Terraine considers the potential for impact to be remote.</p>
Chesapeake, VA (owned)	<p>Phase I ESA, prepared by McCallum Testing Laboratories, Inc. for Landry's Seafood Restaurants, January 1998</p> <p>Subsurface Exploration and Geotechnical Engineering, proposed restaurant, prepared by McCallum Testing Laboratories, Inc. for Landry's Seafood Restaurants, Inc., January 1998</p>	<p>Phase I ESA, January 1998</p> <ul style="list-style-type: none"> - No evidence of RECs. - A letter attached to the Phase I states "Outside of the BMP ponds, wetlands do not represent a significant conflict to site development." <p>Subsurface Exploration</p> <ul style="list-style-type: none"> - The report gives construction recommendations.

<p>Austin, TX (owned)</p>	<p>Phase I ESA, 1995 - NOT IN FOLDER.</p> <p>Addendum to May 11, 1995, Phase I ESA Update, prepared by Secor International, July 1995</p>	<p>According to the Company, they did not commission the Phase I and it is not in their possession. They are looking into obtaining this report from Secor.</p> <p>Addendum, 1995</p> <p>Other issues:</p> <p>1) The addendum reviewed the presence of two “landfills” located adjacent to the subject site. The review revealed that these facilities were not in fact landfills but rather a processing plant for grease & grit waste processing and a contracted transporter for the processing plant. The review concluded that their operations do not pose a potential adverse environmental impact to the subject site.</p> <p>2) The addendum also reviewed an adjacent property with minor soil contamination from LUSTs that had been removed and remedial activities in progress. A Limited Site Assessment report dated June 1995 requested closure of the site. Based on the LSA findings, this site does not pose a potential adverse environmental impact to the subject site.</p>
<p>Houston, TX (Loop 610) (owned)</p>	<p>NO PHASE I IN FOLDER - the Company is looking into whether a Phase I was conducted on this site.</p> <p>Site Inspection, prepared by Ensource Corporation, August 1994</p>	<p>- Questionnaire indicates that no issues were identified.</p>

Houston, TX (HWY 290) (owned)	<p>Phase I ESA, proposed Joe's Crab Shack, prepared by Giles Engineering Associates, Inc. for Landry's Development, February 1997</p> <p>Phase I ESA, Mustang Tractor and Equipment Company, prepared by Groundwater Services Inc. for the Mustang Tractor and Equipment Company, October 1994</p> <p>Sale/Leaseback documents</p>	<p>Phase I ESA, February 1997</p> <p>- Other issues:</p> <p>1) One LUST facility is located approximately .17 miles southeast of the subject property. It is located downgradient of the subject site and is listed as case closed. Thus the potential for this LUST facility to have impacted the subject property is considered low.</p> <p>Phase I ESA, October 1994</p> <p>- No visual evidence of soil contamination caused by the handling of hazardous materials at the property. No evidence of hazardous waste disposal at the site was collected.</p>
Arlington, TX (owned)	NO FOLDER	<p>In a call with the Company on 10/3/06, the Company explained that a Phase I was not conducted when they acquired the property because they had operated on the property for 9 years prior to the purchase. The landlord died and they decided to buy the property. They believed a Phase I was not necessary due to their long-term presence on the property.</p>