

# ENVIRONMENTAL ASSESSMENT

**CITIGROUP GLOBAL MARKETS REALTY CORP.**  
388 Greenwich Street, 11th Floor  
New York, New York 10013

**BARCLAYS CAPITAL REAL ESTATE INC.**  
200 Park Avenue, 4th Floor  
New York, New York 10166

**SPIRIT FINANCE CORPORATION**  
14631 North Scottsdale Road, Suite 200  
Scottsdale, Arizona 85254



## PHASE I ENVIRONMENTAL SITE ASSESSMENT

of

### PAMIDA-3168

1625 East Main Street  
Montpelier, Ohio 43543

**PREPARED BY:**

**EMG**  
11011 McCormick Road  
Hunt Valley, Maryland 21031  
800.733.0660  
410.785.6220 (fax)  
[www.emgcorp.com](http://www.emgcorp.com)

**EMG CONTACT:**

**LaNeicia A. Stone**  
Senior Technical Relationship Manager  
800.733.0660, Ext. 6534  
[lastone@emgcorp.com](mailto:lastone@emgcorp.com)

**EMG Project #:** 76377.06R-147.111  
**Date of Conversion:** April 27, 2006  
**Original Project #:** 70599.05R-152.050  
**Date of Report:** June 11, 2005  
**On site Date:** May 23, 2005

**PROJECT SUMMARY**

**Pamida**  
**1625 East Main Street**  
**Montpelier, Ohio 43543**

Assessment Component	Acceptable	Routine Solution	Phase II	Estimated Cost	Reference Section	Page
Historical Review	✓				4.	6
Operational Activities	✓				5.	7
Hazardous Materials	✓				5.	7
Waste Generation	✓				5.	7
PCBs	✓				5.	7
Asbestos	✓				5.	7
Radon	✓				5.	7
Lead-Based Paint	✓				5.	7
Lead in Drinking Water	✓				5.	7
Tanks/Pipelines	✓				5.	7
Surface Areas	✓				5.	7
Mold	✓				5.	7
Adjacent Properties	✓				6.	10
Regulatory Database Review	✓				7.	11

*Conditions noted in the Project Summary Table are representative of the overall conditions of the property. There may be more detail on specific assessment components in the report text, therefore the Project Summary Table should not be used as a stand alone document.*

---

---

## TABLE OF CONTENTS

---

---

1. Certification.....	1
2. Executive Summary .....	3
2.1. Recommendations .....	3
3. Scope of Work.....	4
4. Historical Review .....	6
5. Project Reconnaissance .....	7
6. Adjacent Properties.....	10
7. Regulatory Database Review.....	11
8. Appendices .....	12

---

---

## 1. CERTIFICATION

---

---

EMG has completed a Phase I Environmental Site Assessment of the Pamida (the “Project”), located at 1625 East Main Street in Montpelier, Ohio 43543. The assessment was performed at the Client’s request using the methods and procedures consistent with good commercial and customary practice designed to conform with acceptable industry standards.

This report is addressed to Citigroup Global Markets Realty Corp., Barclays Capital Real Estate Inc. Corporation (“BCRE”) and its affiliates, and Spirit Finance Corporation. Citigroup Global Markets Realty Corp., BCRE and its affiliates, Spirit Finance Corporation, their respective successors and assigns (including, without limitation, investors who purchase the mortgage loan or a participation interest in the mortgage loan and the trustee in a securitization that includes the mortgage loan), each servicer of the mortgage loan, and all rating agencies involved in any sale, securitization or syndication involving the mortgage loan may use and rely upon this Report, including, without limitation, utilizing selected information from the Report in the offering materials (either in electronic or hard copy format) relating to any sale, securitization or syndication involving the mortgage loan. The Assessor agrees to cooperate in answering questions by any of the above parties in connection with the sale, securitization or syndication, as communicated by BCRE personnel. In addition, this Report or a reference to this Report may be included or quoted in any offering circular, registration statement, prospectus or sales brochure (either in electronic or hard copy format) in connection with a sale, securitization or syndication, or transaction involving such debt and or debt securities.

The purpose for which this report shall be used shall be limited to the use as stated in the contract between the client and EMG.

This report is not for the use or benefit of, nor may it be relied upon by any other person or entity except Citigroup Global Markets Realty Corp, BCRE and its affiliates, Spirit Finance Corporation, their respective successors and assigns, for any purpose without the advance written consent of EMG. In expressing the opinions stated in this report, EMG has exercised the degree of skill and care ordinarily exercised by a reasonable prudent environmental professional in the same community and in the same time frame given the same or similar facts and circumstances. Documentation and data provided by the Client, designated representatives of the Client or other interested third parties, or from the public domain, and referred to in the preparation of this assessment, have been used and referenced with the understanding that EMG assumes no responsibility or liability for their accuracy.

The independent conclusions represent our professional judgment based on information and data available to us during the course of this assignment. Factual information regarding operations, conditions, and test data provided by the Client or their representative have been assumed to be correct and complete. The conclusions presented are based on the data provided, observations, and conditions that existed on the date of the on-site visit.

If you have any questions regarding this report, please contact the Technical Relationship Manager listed below at 800.733.0660, Ext. 6534.

**Researched by:** Regina S. Collins, Project Manager

**Surveyed by:** Regina S. Collins, Project Manager

**Written by:** Regina S. Collins, Project Manager

**Reviewed by:**



---

Rebecca A. Bleakley for  
LaNeicia A. Stone, Senior Technical Relationship Manager  
[lastone@emgcorp.com](mailto:lastone@emgcorp.com)

---

---

## **2. EXECUTIVE SUMMARY**

---

---

EMG performed a Phase I Environmental Site Assessment, that included on-site observations of the accessible areas of the Pamida (the “Project”), on May 23, 2005. The Project is located at 1625 East Main Street in Montpelier, Ohio 43543, and consists of approximately 4 acres.

The Project was originally constructed in 2000 and is currently a Pamida retail facility. Prior to construction of the current improvements, the Project was farmland. Properties in the general vicinity of the Project include farmland, and residential and commercial land uses.

The following summarizes the independent conclusions representing EMG’s best professional judgment based on information and data available to us during the course of this assignment. Factual information regarding operations, conditions, and test data provided by the Client, owner, or their representative have been assumed to be correct and complete. Additionally, the conclusions presented are based on the conditions that existed at the time of the assessment.

The assessment was conducted utilizing generally accepted Phase I industry standards using the American Society for Testing and Materials (ASTM) Standard Practice E 1527-00 and the Bank of America Scope of Work.

We have performed a Phase I Environmental Site Assessment in conformance with the scope and limitations of ASTM Practice E 1527 of 1625 East Main Street in Montpelier, Ohio, the Project. Any exceptions, to or deletions from, this practice are described in the Scope of Work Section. Based on the results of the assessment, no recognized environmental conditions (RECs) were identified in connection with the Project or historical RECs were identified in connection with the Project.

---

---

### **2.1. RECOMMENDATIONS**

---

---

No further action or investigation is recommended at this time.

---

---

### 3. SCOPE OF WORK

---

---

EMG conducted a Phase I Environmental Site Assessment of the Project that consisted of a walk-through observation of the accessible areas and interviews with facility personnel and local agency representatives.

A Pre-Survey Questionnaire was completed as a part of this assessment which is included in the Appendices. The Questionnaire was completed with Mr. Landon Heeres. Information obtained from the Questionnaire has been used in the preparation of this report.

Visual observation above the drop ceiling tiles was not performed as a part of this assessment.

No evidence of pipe chases was identified during this assessment. Visual observation of pipe chases and behind walls was not performed as a part of this assessment.

EMG reviewed available federal, state, and local records in an effort to identify sites of known or suspected hazardous waste activity located at or near the Project which could have an adverse impact on the Project. In an attempt to determine whether historical uses of the Project and surrounding area have had an environmental impact on the Project, EMG interviewed individuals knowledgeable about the Project and reviewed available pertinent records and documents. This assessment is based on the evaluation of the information gathered, laboratory analysis of samples collected (when required), and accessibility at the time of the assessment.

The purpose of this report is to provide the Client an assessment concerning environmental conditions (limited to those issues identified in the report) as they existed at the Project. The assessment was conducted utilizing generally accepted Phase I industry standards using the American Society for Testing and Materials (ASTM) Standard Practice E 1527-00 and the Bank of America Scope of Work. The scope of work included an evaluation of:

- The Project history in an attempt to identify any possible ownership(s) and/or uses that would suggest an impact to the environmental integrity of the Project as identified through review of reasonably ascertainable standard historical sources.
- Physical characteristics of the Project as identified through review of reasonably ascertainable topographic, wetlands, flood plain, soils, geology, and groundwater data.
- Current Project conditions (as applicable), including compliance with appropriate regulations as they pertain to the presence or absence of:
  - Facility storage tanks, drums, containers (above or below ground), etc.
  - Transformers and other electrical equipment which utilize fluid which may potentially contain PCBs
  - The use of hazardous materials/chemicals and petroleum products, and/or the generation, treatment, storage, or disposal of hazardous, regulated, or medical wastes
- A screening approach for the potential existence of:
  - Asbestos, including the identification of all suspect materials in accessible areas (interior and exterior) and the collection and analysis of three bulk samples from homogeneous areas of friable and damaged non-friable suspect ACM. Any materials not sampled are considered suspect until tested and proven otherwise. Friable materials are those which can be easily crumbled or pulverized by hand pressure.

This screening approach is not a comprehensive (i.e., AHERA-Style) asbestos survey, nor is it intended to fulfill the NESHAP requirements for demolition/renovation purposes, but is intended to identify the potential for an asbestos hazard in accessible areas. This screening is not intended to be used for demolition, abatement, renovation, or repair work.

The basis for “suspect” determination is taken from the materials listed in Appendix G of the United States Environmental Protection Agency (USEPA) publication Managing Asbestos in Place (the “Green Book”). Only materials listed in the Green Book which were installed prior to 1985 are considered suspect.

- Lead in water, based on information provided by the municipal water provider.
- Radon gas propensity, through the review of the USEPA's Map of Radon Zones and radon gas concentrations through the exposure and analysis of canisters, using the charcoal liquid scintillation method for all residential properties.
- Lead-based paint for properties constructed prior to 1978. The basis for this determination is taken from the Lead Paint Poisoning Act passed by the Congress of the United States that banned the use of lead paint starting January 1, 1978. Therefore, all paint applied prior to 1978 is considered suspect.
- Mold, including the identification of visible mold growth, conditions conducive for mold growth, and evidence of moisture in accessible areas of the Project. In addition, EMG interviewed Project personnel regarding any known or suspected mold contamination, water intrusion, or mildew like odor problems. Sampling was not performed as a part of this assessment. EMG notes that this assessment does not constitute a comprehensive mold survey of the Project, and the conclusions made are based solely on observable conditions in readily accessible interior areas of the Project on the assessment date.
- An evaluation of information contained in programs such as the NPL, CERCLIS, SHWS, RCRIS, SWF, LUST, and other governmental information systems within specific search distances of the Project. This evaluation was performed to identify any sites that would have the potential to impact the environmental integrity of the Project.

The regulatory agency report provided is based on an evaluation of the data collected and compiled by a contracted data research company. The report is based on a radius search which focuses on both the Project and neighboring sites that may impact the Project. Neighboring sites listed in governmental environmental records are identified within a specific search distance. The search distance varies depending upon the particular government record being checked. The search is designed to meet the requirements of ASTM Standard E 1527-00. The information provided is assumed to be correct and complete.

- Visual observation of the adjacent properties to identify high-risk neighbors and the potential for known or suspected contamination to migrate onto the Project.



## 4. HISTORICAL REVIEW

Based upon historical review, the Project was farmland prior to the development of the current Project improvements in 2000. The following historical resources were researched as part of the historical review:

Resource:	Available from:	Results:
<b>Tax Map</b>	Williams County Auditor's Office	The Project is listed as parcel 07306000008001.
<b>Interviews</b>	Mr. Landon Heeres, Operations Team Leader	No environmentally significant information was identified through discussions with Mr. Heeres.
<b>Local agency records</b>	Village of Montpelier Fire Department	No environmentally significant information was identified on file for the Project.
	Village of Montpelier Building Department	No information has been received from the Village of Montpelier Building Department. Once received, EMG will review and any environmentally significant information will be forwarded in the form of an addendum letter. Based on the results of the assessment to date, information received from the Village of Montpelier is not anticipated to alter the conclusions of this report.
<b>Historical Maps (Sanborn, Baist, etc.)</b>	EDR	No historical maps identified for the area of the Project.
<b>Topographic Maps dated: 1961-1973, 1961, 1914</b>	EDR	The Project is shown as unimproved. Adjacent properties shown as a mixture of undeveloped land, residential, and commercial property types. No environmental concerns with the Project or adjacent property uses.
<b>City Directories dated: 1987, 1990</b>	EDR	The Project address is not listed.
<b>Aerial photographs dated: 1939 and 1950</b>	National Archives	The Project is shown as farmland. Adjacent properties shown as a mixture of undeveloped land and farmland. No environmental concerns with the Project or adjacent property uses.
<b>Aerial Photograph dated: January 1, 2000</b>	USGS Terraserver	The Project is shown as unimproved. Adjacent properties shown as a mixture of undeveloped land, residential, and commercial property types. No environmental concerns with the Project or adjacent property uses.
<b>Previous Investigations and Assessments</b>	N/A	None provided.
<b>Plans and Specifications</b>	Client	Reviewed at the Project as provided by the Client. No environment concerns noted on the documents.

## 5. PROJECT RECONNAISSANCE

Property Summary	
<b>Address:</b>	1625 East Main Street in Montpelier, Williams County, Ohio 43543
<b>On-site Point of Contact (POC)</b>	Mr. Landon Heeres.
<b>Areas accessed:</b>	Included; all common areas; all exterior areas (except the roofs); and the Project boundaries.
<b>Inaccessible areas:</b>	None.
<b>Weather conditions:</b>	Clear, with temperatures in the mid 60 (°F) and light winds.
<b>Current Project use:</b>	The Project is currently a Pamida retail facility.
<b>Land area:</b>	Approximately 4 acres.
<b>Construction/renovation date(s):</b>	2000
<b>Improvements:</b>	Project improvements consist of one structure, landscaping, and surface-level asphalt paved parking/drive areas.
<b>Water/sewer service:</b>	The Project is serviced by public water and sanitary sewer systems.
<b>Mechanical/HVAC systems:</b>	An electrically powered water heater. Heat and air-conditioning are supplied to the Project from combination electrically operated units.
<b>Topography</b>	Source: Montpelier Topographic Quadrangle, published by the United States Geological Survey (USGS) and dated 1961(photorevised in 1973): - Slope of the Project is to the north northwest. - Slope in the general area of the Project is to the north northwest. - The nearest surface water feature is St. Josephs River, which is located approximately 1500 feet northwest of the Project.
<b>Wetlands</b>	Review of the National Wetlands Inventory (NWI) Map, published by the United States Fish and Wildlife Service, indicated the following: - No wetland areas are indicated at the Project or adjacent properties.
<b>Floodplain</b>	A Flood Insurance Rate Map, published by the Federal Emergency Management Agency (FEMA) was not available for the area of the Project.
<b>Soils/Geology</b>	Review of the Soil Conservation Service STATSGO data published by the United States Department of Agriculture (USDA) Soil Conservation Service (SCS), indicated the following: - The Project is located in an area comprised of one soil type known as Pewamo. - The Pewamo soil series is a silty clay loam textured soil with a depth of at least 13 inches. General characteristics of the Pewamo soil include slow to moderate permeability and a slightly acidic to neutral soil reaction. Geologic Age and Rock Stratigraphic Unit Source published by P.G. Schruben, R.E. Arndt and W.J. Bawiec and dated 1994, indicated the following: - The Project is located within the Central Lowlands physiographic province of Ohio, which consists of stratified sequence materials. The Project is further located over a Mississippian-aged formation with an estimated thickness of approximately less than five feet.

<b>Property Summary</b>	
<b>Groundwater Hydrology</b>	<p>EDR and dated May 2005, indicated the following:</p> <ul style="list-style-type: none"> <li>- The Project is located within the unconsolidated aquifer formation with estimated groundwater levels between 41 and 42 feet below ground surface (bgs).</li> </ul> <p>Shallow groundwater flow is expected to follow the ground level slope of surface elevations towards the nearest open body of water or intermittent stream. The direction of this flow at the Project is anticipated to be toward the north northwest.</p> <p>Estimated groundwater levels may vary due to seasonal fluctuations in precipitation, local usage demands, geology, underground structures, or dewatering operations.</p>

<b>Assessment component</b>	<b>Result:</b>
<b>Operational Activities/Noteworthy Tenants</b>	<p>No noteworthy tenants occupy the Project and no environmentally significant operations are conducted at the Project.</p> <p>No environmental concerns noted with the operational activities at the Project.</p> <p>Considering the operations assessed at the Project, no environmental permits, registrations, or notifications appear to be required.</p>
<b>Hazardous Materials and Petroleum Products Storage/Handling</b>	<p>The Project is involved in the use of hazardous materials in the form of routine janitorial/maintenance supplies, paint and vinyl floor adhesive for Project upkeep. No environmental concerns noted.</p>
<b>Waste Generation, Treatment, Storage, and Disposal</b>	<p>The Project generates waste in the form of non-hazardous solid and liquid wastes. No environmental concerns noted.</p>
<b>Polychlorinated Biphenyls (PCBs)</b>	<p>The Project is supplied with secondary electrical service from utility owned pad mounted transformer. No environmental concerns noted.</p> <p>A hydraulic lift is located at the Project. PCB-containing hydraulic fluid has not been manufactured since 1977. Therefore, based on the date of installation (2000), PCB-containing hydraulic fluid is not likely to be found in the lift operating system. No environmental concerns noted.</p> <p>A hydraulic cardboard compactor is located at the Project. PCB-containing hydraulic fluid has not been manufactured since 1977. Therefore, based on the date of installation (2000), PCB-containing hydraulic fluid is not likely to be found in the operating system. No environmental concerns noted.</p>
<b>Asbestos-Containing Materials (ACM)</b>	<p>Based on the date of construction and the Scope of Work, no suspect ACM were identified at the Project.</p>
<b>Radon Gas</b>	<p>Review of the USEPA's Radon Map for Williams County, Ohio indicated that the Project is located in Zone 2, areas with a predicted average indoor radon screening level between 2 and 4 pCi/L (picoCuries per liter of air)</p> <p>In addition, based on the type of construction, the presence of commercial HVAC systems, and the commercial use of the building, there is reduced potential for the build-up of radon gas in the building at the Project.</p> <p>Consequently, based on the propensity of the Project, radon sampling was not performed as a part of this assessment.</p>
<b>Lead-Based Paint (LBP)</b>	<p>The building at the Project was originally constructed in 2000. The painted surfaces were observed to be in good condition, with no chipping, peeling, or cracking paint observed.</p> <p>Generally, due to the date of construction (post-1977), the potential use of LBP was minimized due to regulatory requirements and sound business practice.</p>

<b>Assessment component</b>	<b>Result:</b>
<b>Lead-in-Drinking Water</b>	According to a representative of the local water utility, the water supplied to the Project is within federal, state, and local drinking water quality standards. In addition, the building was constructed after the 1986 ban on lead drinking water piping and lead solder and flux on copper drinking water piping.
<b>Facility Storage Tanks and Pipelines (above or belowground)</b>	No evidence of underground storage tanks (USTs), aboveground storage tanks (ASTs), or pipelines (above or belowground) was identified. No environmental concerns noted.
<b>Surface Areas</b>	No evidence of spills or staining was observed in the areas of hazardous material/petroleum product or waste generation/pre-disposal storage. No environmental concerns noted with surface areas.
<b>Mold</b>	EMG did not note obvious visual indications of the presence of mold in readily accessible interior areas of the Project building.

---

---

## 6. ADJACENT PROPERTIES

---

---

The following properties were observed:

Direction	Use(s)
North	The Project is bordered to the north by Castle Court Mobile Home Community.
East	The Project is bordered to the east by farmland.
South	The Project is bordered to the south by East Main Street (State Route 107). Further south are Superior Farm Supply and Powers & Sons Supply
West	The Project is bordered to the west by farmland. Further west is Airport Road.

Based on observations and available regulatory information, the adjacent property uses are not anticipated to adversely impact the environmental integrity of the Project.

---

---

## **7. REGULATORY DATABASE REVIEW**

---

---

EMG obtained a regulatory database report from Environmental Data Resources, Inc. (EDR) in an effort to determine if the Project is a listed regulatory site and whether there are any mappable regulatory database sites; the regulatory database search was run in accordance with the scope of work for this assessment. In addition, EMG reviewed the unmappable sites in the database report, cross-referencing addresses and site names. Unmappable sites are environmental risk sites that cannot be plotted with confidence, but can be located by zip code or city name. In general, a site cannot be geocoded because of inaccurate or missing location information in the record provided by the agency. A copy of the Regulatory Database Report is included in the Appendices, Section 8.

Based on review of the regulatory database report, and by cross-referencing name, address, and zip code, EMG concludes that the Project is not a listed site.

The area search of the Project for sites listed in these databases did not identify any sites.

---

---

## **8. APPENDICES**

---

---

APPENDIX A: Photographic Documentation

APPENDIX B: Field Sketch

APPENDIX C: Maps and Aerial Photographs

APPENDIX D: Records of Communication

APPENDIX E: Regulatory Database Report

APPENDIX F: Supporting Documentation

APPENDIX G: Resumes

---

---

**APPENDIX A:  
PHOTOGRAPHIC DOCUMENTATION**

---

---





Photo #1: Water heater in maintenance room



Photo #2: Dry secondary step-down transformer in maintenance room



Photo #3: Cleaners in maintenance room

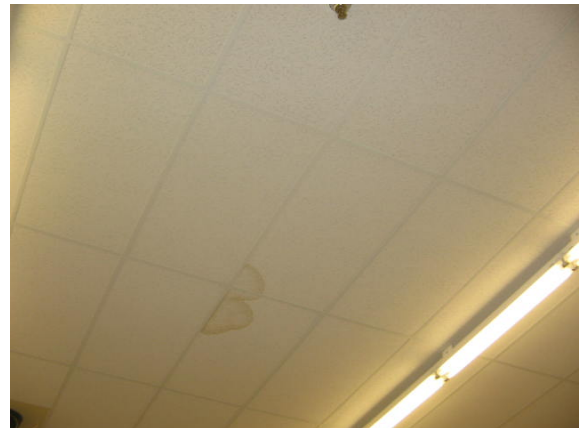

Photo #4: Water damage to ceiling in main retail area



Photo #5: Water damage to ceiling in lay-a-way room



Photo #6: Cardboard compactor



Photo #7: Hydraulics reservoir for loading dock lift



Photo #8: Loading dock lift



Photo #9: Electronic conveyor belt to mezzanine level in storage room



Photo #10: Paint storage under stairway in storage room



Photo #11: Dumpster



Photo #12: Transformer



Photo #13: Signage



Photo #14: Project building



Photo #15: Castle Court Mobile Home Community adjacent to the north



Photo #16: Farmland adjacent to the west



Photo #17: Farmland adjacent to the east



Photo #18: Commercial property adjacent to the south

---

---

**APPENDIX B:  
FIELD SKETCH**

---

---

Field Sketch

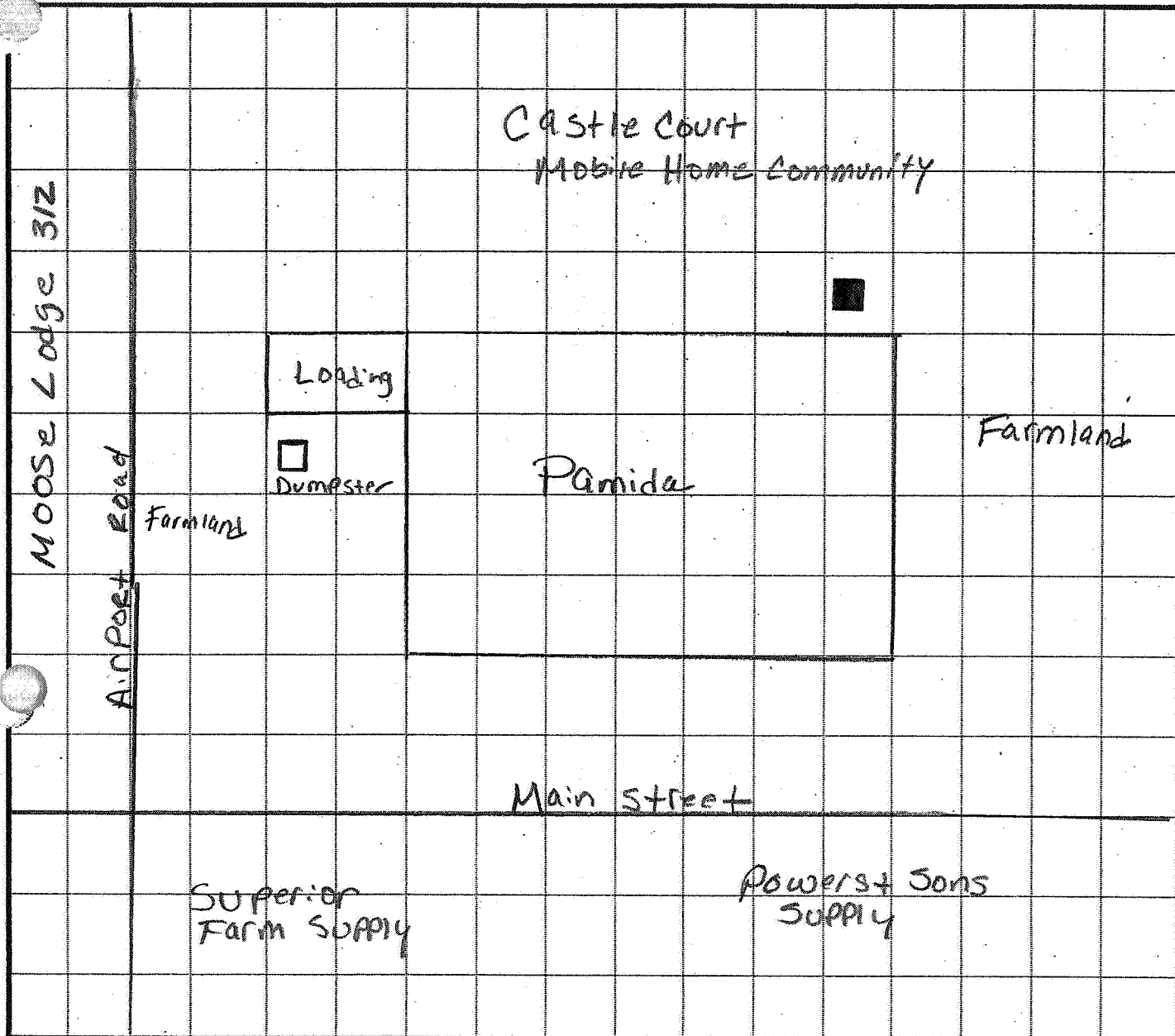

Key:



- Transformer



\* drawn to scale.  
 e north arrow indicator is an approximation of 0° North.

Project Number:

70599.05R-152.050

Project Name:

Pamida

On-Site Date:

5-23-05

---

---

**APPENDIX C:  
MAPS AND AERIAL PHOTOGRAPHS**

---

---

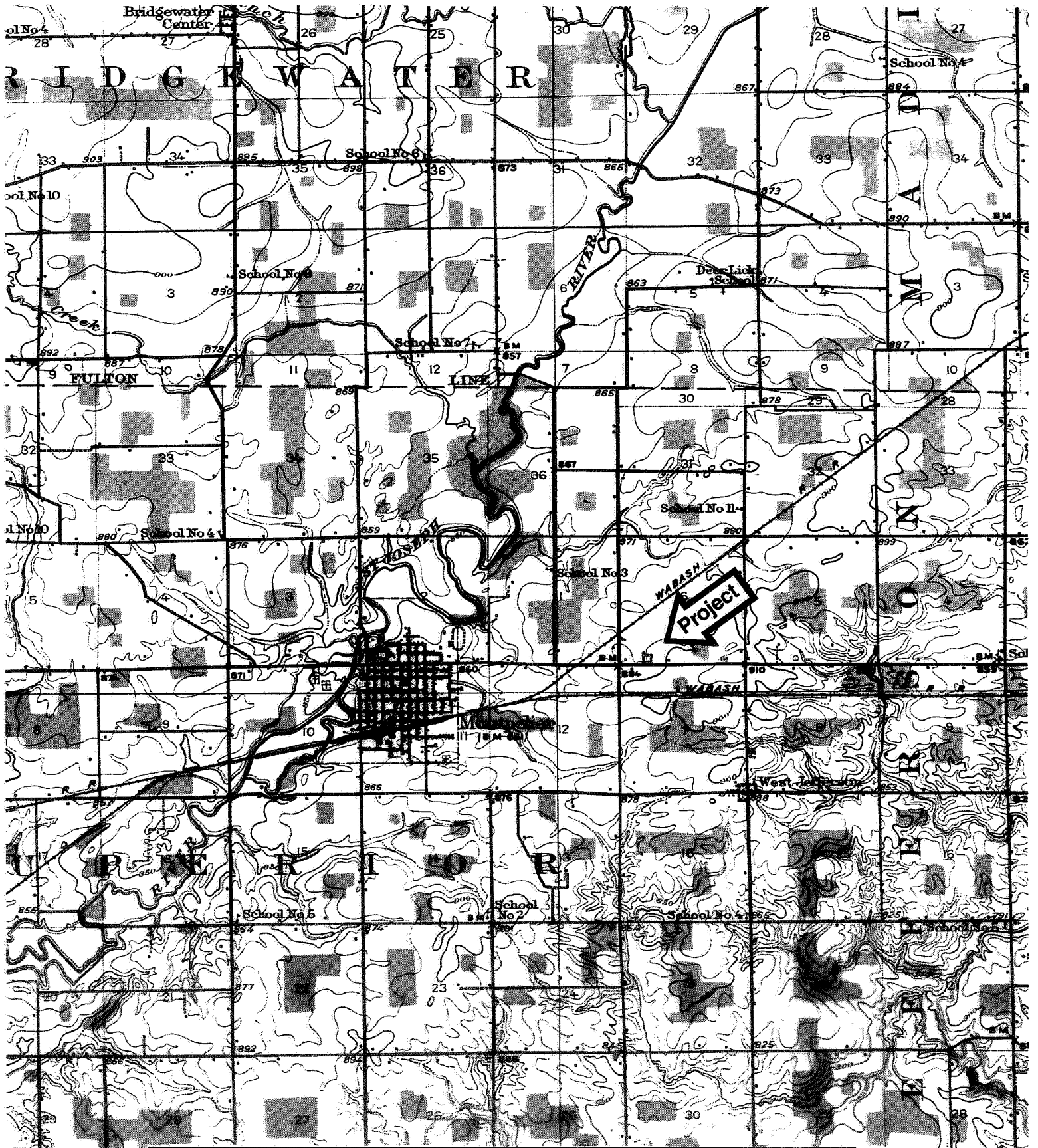

	Project Number:	70599.05R-152.050
	Project Name:	Pamida
	Description:	1914 USGS Topographic Map Montpelier, Ohio Quadrangle
	Scale:	1" = 62,500'
	The north arrow indicator is an approximation of 0°North	



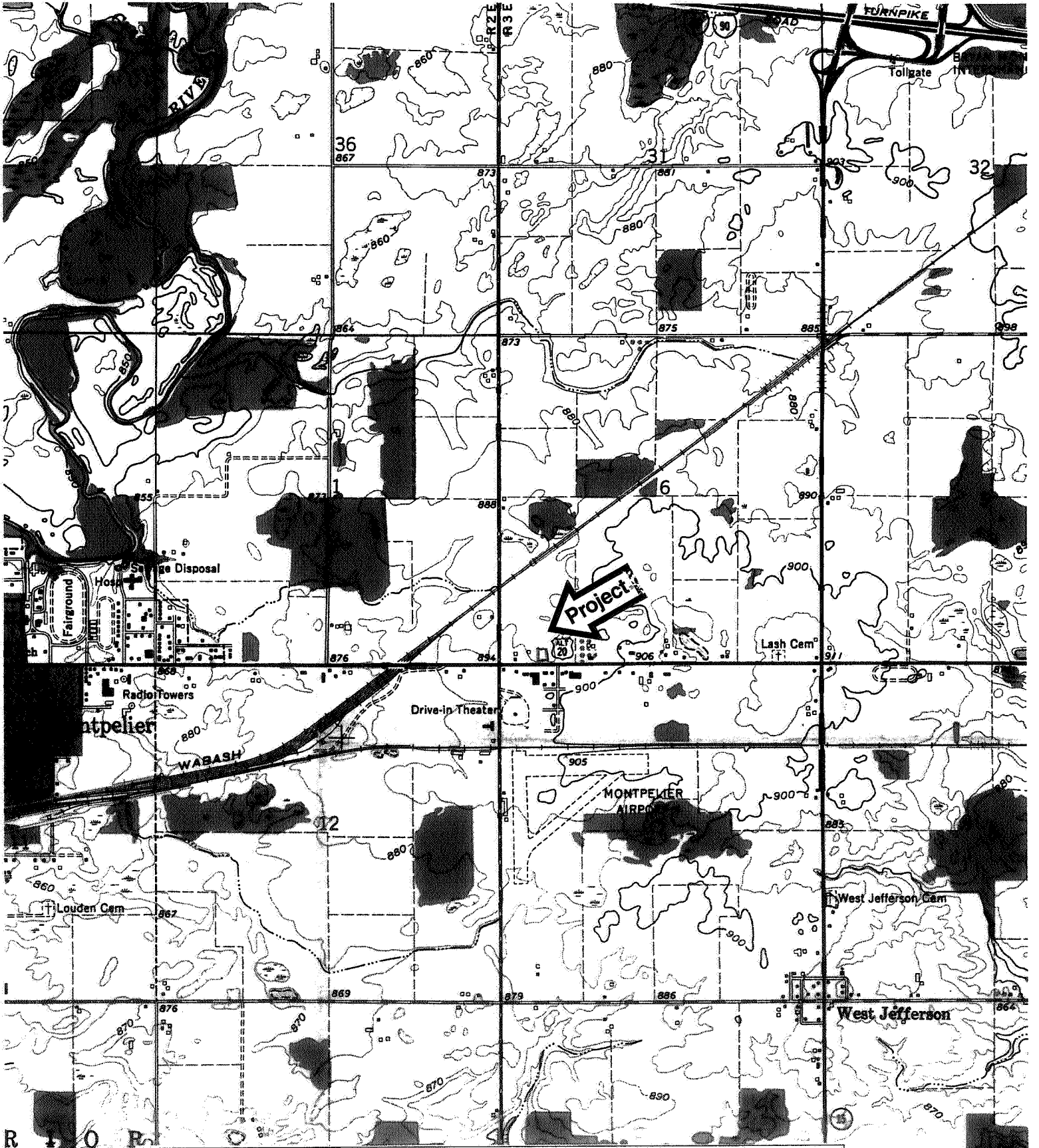

Project Number: 70599.05R-152.050  
 Project Name: Pamida  
 Description: 1961 USGS Topographic Map  
 Montpelier, Ohio Quadrangle  
 Scale: 1" = 24,000'  
 The north arrow indicator is an approximation of 0° North





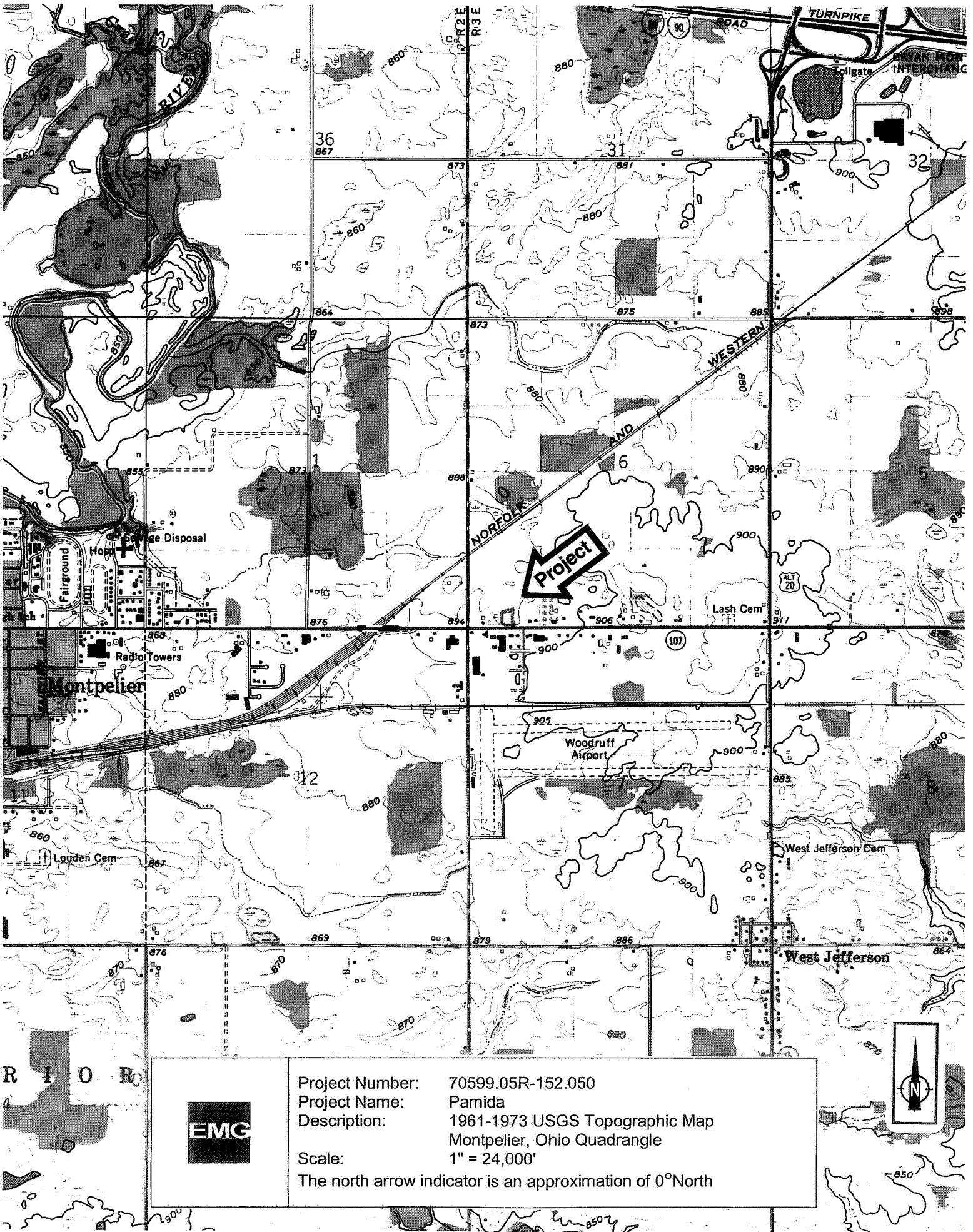

R 1 0 R 2



Project Number: 70599.05R-152.050  
 Project Name: Pamida  
 Description: 1961-1973 USGS Topographic Map  
 Montpelier, Ohio Quadrangle  
 Scale: 1" = 24,000'  
 The north arrow indicator is an approximation of 0°North



---

---

**APPENDIX D:  
RECORDS OF COMMUNICATION**

---

---

RECORD OF COMMUNICATION

Date: 5-23-05 Time: 9:30 am  
Project Number: 76377.06R-147.111 Recorded by: Regina S. Collins  
Project Name: Pamida

Communication with: Landon Heeres, Operations Team Leader  
Of: Pamida - Montpelier  
Phone: 419-485-9087

Communication via:

- Telephone Conversation
- X Discussions During Site Assessment
- Office Visitation/Meeting at:
- Other:

Re:

Current and historic use of Project

Summary of Communication:

The Project was developed in April 2000 in to a Pamida retail store. Prior to 2000 the Project was farmland. Mr. Heeres has been associated with the Project since August 2000.

---

**RECORD OF COMMUNICATION**

---

Date: 5/26/05 Time: 12:50 pm  
Project Number: 76377.06R-147.111 Recorded by: Regina S. Collins  
Project Name: Pamida

Communication with: Dail Fritsch  
of: Village of Montpelier Fire Department  
Phone: 419-485-3940

Communication via:  
 Telephone Conversation  
Discussions During Site Assessment  
Office Visitation/Meeting at:  
Other:

Re:  
Files or records of environmental concern for the Project

**Summary of Communication:**  
There are no violations or records of environmental concern for the Project. Records for the Project are maintained back to 2000, since the time of development.

---

**RECORD OF COMMUNICATION**

---

Date: 5/27/05 Time: 8:47 am  
Project Number: 76377.06R-147.111 Recorded by: Regina S. Collins  
Project Name: Pamida

Communication with: Connie (Last name withheld)  
of: Village of Montpelier Utilities  
Phone: 419-485-8316

Communication via:  
 Telephone Conversation  
Discussions During Site Assessment  
Office Visitation/Meeting at:  
Other:

Re:  
Water and sewer service to the Project

**Summary of Communication:**  
The Village of Montpelier provides water and sewer service to the Project. The water is provided within federal state and local drinking water standards.



**PRE-SURVEY QUESTIONNAIRE**

**Person completing form:** Landon Heeres **Date:** 5-23-05  
**Association with Project:** Operations Team Leader **Phone Number:** 419-485-9807  
**Project Name:** Pamida **Project Number:** 76377.06R-147.111

**Directions:** Please answer all questions to the best of your knowledge and in good faith. Mark the column corresponding to the appropriate response. Note: U-NR indicated "Unknown" or "No Response".

QUESTION		OWNER/OCCUPANT			COMMENTS
		Yes	No	U-NR	
1A.	Is the Project used for an industrial use?		X		
1B.	Are any Adjoining Properties used for an industrial use?		X		
2A.	To the best of your knowledge, has the Project been used for an industrial use in the past?		X		
2B.	To the best of your knowledge, has any Adjoining Properties been used for an industrial use in the past?		X		
3A.	Is the Project used as a gasoline station, motor repair facility, commercial printing facility, dry cleaners, photo developing laboratory, junkyard or landfill, or as a waste treatment, storage, disposal, processing, or recycling facility?		X		
3B.	Is any Adjoining Property used as a gasoline station, motor repair facility, commercial printing facility, dry cleaners, photo developing laboratory, junkyard or landfill, or as a waste treatment, storage, disposal, processing, or recycling facility?		X		
4A.	To the best of your knowledge, has the Project been used as a gasoline station, motor repair facility, commercial printing facility, dry cleaners, photo developing laboratory, junkyard or landfill, or as a waste treatment, storage, disposal, processing, or recycling facility?		X		
4B.	To the best of your knowledge, has any Adjoining Property been used as a gasoline station, motor repair facility, commercial printing facility, dry cleaners, photo developing laboratory, junkyard or landfill, or as a waste treatment, storage, disposal, processing, or recycling facility?		X		
5A.	Are there currently any automotive or industrial batteries, pesticides, paints, or other chemicals in individual containers of greater than five gallons in volume or fifty gallons in the aggregate, stored on or used at the Project?		X		



QUESTION		OWNER/OCCUPANT			COMMENTS
		Yes	No	U-NR	
5B.	To the best of your knowledge, have there been previously any automotive or industrial batteries, pesticides, paints, or other chemicals in individual containers of greater than five gallons in volume or fifty gallons in the aggregate, stored on or used at the Project?		X		
6A.	Are there currently any industrial Drums (typically 55 gallon) or sacks of chemicals located on the Project?		X		
6B.	To the best of your knowledge, have there been previously any industrial Drums (typically 55 gallon) or sacks of chemicals located on the Project?		X		
7A.	Are there currently any groundwater monitoring wells or other groundwater wells (i.e., potable drinking water wells) located on the Project?		X		
7B.	To the best of your knowledge, have there been previously any groundwater monitoring wells or other groundwater wells (i.e., potable drinking water wells) located on the Project?		X		
8A.	Has Fill Dirt been brought onto the Project which originated from a contaminated site?		X		
8B.	Has Fill Dirt been brought onto the Project which is of an unknown origin?			X	
9A.	Are there currently any Pits, Ponds or Lagoons located on the Project in connection with waste treatment or waste disposal?		X		
9B.	To the best of your knowledge, have there been previously any Pits, Ponds or Lagoons located on the Project in connection with waste treatment or waste disposal?		X		
10A.	Is there currently, any stained soil on the Project?		X		
10B.	To the best of your knowledge, has there been previously any stained soil on the Project?		X		
11A.	Are there currently any registered or unregistered storage tanks (above or underground) located on the Project?		X		
11B.	To the best of your knowledge, have there been previously any registered or unregistered storage tanks (above or underground) located on the Project?		X		
12A.	Are there currently any vent pipes, fill pipes or access ways indicating a fill pipe protruding from the ground on the Project or adjacent to any structure located on the Project?		X		

QUESTION		OWNER/OCCUPANT			COMMENTS
		Yes	No	U-NR	
12B.	To the best of your knowledge, have there been previously any vent pipes, fill pipes or access ways indicating a fill pipe protruding from the ground on the Project or adjacent to any structure located on the Project?		X		
13A.	Are there currently any flooring, drains, or walls located at the Project that are stained by substances other than water or are emitting foul odors?		X		
13B.	To the best of your knowledge, have there been previously any flooring, drains, or walls located at the Project that are stained by substances other than water or are emitting foul odors?		X		
14A.	If the Project is served by a private well or non-public water system, have contaminants been identified in the well or system that exceed guidelines applicable to the water system?		X		N/A
14B.	If the Project is served by a private well or non-public water system, has the well been designated as contaminated by any government environmental/health agency?		X		N/A
15.	Are there any Environmental Liens or governmental notification relating to past or current violations of environmental laws with respect to the Project or any facility located on the Project?		X		
16A.	Has the owner or occupant of the Project been informed of the past existence of Hazardous Substances or Petroleum Products with respect to the Project or any facility located on the Project?		X		
16B.	Has the owner or occupant of the Project been informed of the current existence of Hazardous Substances or Petroleum Products with respect to the Project or any facility located on the Project?		X		
16C.	Has the owner or occupant of the Project been informed of the past existence of environmental violations with respect to the Project or any facility located on the Project?		X		
17.	Have there been any Environmental Site Assessments of the Project that indicated the presence of Hazardous Substances or Petroleum Products on, or contamination of, the Project or recommended further assessment of the Project?		X		
18.	Are there any past, threatened, or pending lawsuits or administrative proceedings concerning a release or threatened release of any Hazardous Substance or Petroleum Products involving the Project?		X		



QUESTION		OWNER/OCCUPANT			COMMENTS
		Yes	No	U-NR	
19A.	Does the Project discharge waste water on or adjacent to the project, other than storm water, into a storm water sewer system?		X		
19B.	Does the Project discharge waste water on or adjacent to the project, other than storm water, or into a sanitary system?		X		
20.	Have any Hazardous Substances or Petroleum Products, unidentified waste materials, tires, automotive or industrial batteries or any other waste materials been dumped above grade, buried and/or burned on the Project?		X		
21.	Is there a transformer, capacitor or any hydraulic equipment for which there are any records indicating the presence of PCBs?		X		
22.	Is there now or has there ever been any asbestos-containing materials (ACM), in any application, on the Project?		X		
23.	Has there ever been any ACM testing conducted on the Project?		X		
24.	Is there an Asbestos Operations and Maintenance (O&M) Program in place at the Project?		X		
25.	Is there now or has there ever been any lead-based paint (LBP) applications on the Project?		X		
26.	Has there ever been LBP testing conducted on the Project?		X		
27.	Is there a Lead Paint Operations and Maintenance (O&M) Program in place at the Project?		X		
28.	Has the water at the Project ever been tested for lead?		X		
29.	Has Radon testing ever been conducted at the Project?		X		
30.	Are there any other Operations and Maintenance (O&M) Programs in place that we should be made aware of?		X		
31.	Is the Project or any portion of the Project located or involved in any environmentally sensitive areas (i.e., wetlands, coastal barrier resource areas, coastal barrier improvement act areas, flood plains, endangered species, etc.)?		X		
32.	Do you know or suspect that mold was or is present in the building(s) or HVAC system?  - If "Yes", proceed to question #33.  - If "No", skip question #33 and proceed to question #34.		X		

QUESTION		OWNER/OCCUPANT			COMMENTS
		Yes	No	U-NR	
33.	Are there reliable procedures that specify the actions (i.e. operations and maintenance) to be taken to prevent and/or respond to mold or mold producing problems?		X		
34.	Is there a Mold Operations and Maintenance (O&M) Program in place at the Project?			X	
35.	Is the HVAC system inspected at least annually?	X			
36.	Have identified HVAC problems been corrected in a timely manner?	X			
37.	Is there now, or has there ever been evidence of mold or mildew present at the building(s)?  If so, when?		X		
38.	Is there now, or has there ever been any water damage in the building(s), whether from flooding, plumbing, roof leaks, or other sources?  If so, when?	X			Roof leak in August 2004. The leak was repaired.
39.	Has there ever been any sort of Indoor Air Quality or Mold Testing conducted in the building(s)?		X		
40.	Summarize historical Project use (when was the Project developed with the current improvements, what modifications have taken place, what was the Project used for prior to it's current use)				Agricultural prior to construction in 2000.

---

---

**APPENDIX E:  
REGULATORY DATABASE REPORT**

---

---



**EDR**® Environmental  
Data Resources Inc

## **The EDR Radius Map**

**Prepared for EMG**

**Project #: 147.111**

**Pamida  
1625 East Main St  
Montpelier, OH 43543**

**Inquiry Number: 1595414.1s**

**January 18, 2006**

### **The Standard in Environmental Risk Management Information**

440 Wheelers Farms Road  
Milford, Connecticut 06461

#### **Nationwide Customer Service**

Telephone: 1-800-352-0050  
Fax: 1-800-231-6802  
Internet: [www.edrnet.com](http://www.edrnet.com)

## TABLE OF CONTENTS

<u>SECTION</u>	<u>PAGE</u>
Executive Summary.....	ES1
Overview Map.....	2
Detail Map.....	3
Map Summary.....	4
Map Findings.....	6
Orphan Summary.....	7
Government Records Searched/Data Currency Tracking.....	GR-1
 <b><u>GEOCHECK ADDENDUM</u></b>	
 <b>GeoCheck - Not Requested</b>	
Orphan Details.....	OD-1

***Thank you for your business.***  
Please contact EDR at 1-800-352-0050  
with any questions or comments.

### **Disclaimer - Copyright and Trademark Notice**

This Report contains certain information obtained from a variety of public and other sources reasonably available to Environmental Data Resources, Inc. It cannot be concluded from this Report that coverage information for the target and surrounding properties does not exist from other sources. **NO WARRANTY EXPRESSED OR IMPLIED, IS MADE WHATSOEVER IN CONNECTION WITH THIS REPORT. ENVIRONMENTAL DATA RESOURCES, INC. SPECIFICALLY DISCLAIMS THE MAKING OF ANY SUCH WARRANTIES, INCLUDING WITHOUT LIMITATION, MERCHANTABILITY OR FITNESS FOR A PARTICULAR USE OR PURPOSE. ALL RISK IS ASSUMED BY THE USER. IN NO EVENT SHALL ENVIRONMENTAL DATA RESOURCES, INC. BE LIABLE TO ANYONE, WHETHER ARISING OUT OF ERRORS OR OMISSIONS, NEGLIGENCE, ACCIDENT OR ANY OTHER CAUSE, FOR ANY LOSS OF DAMAGE, INCLUDING, WITHOUT LIMITATION, SPECIAL, INCIDENTAL, CONSEQUENTIAL, OR EXEMPLARY DAMAGES. ANY LIABILITY ON THE PART OF ENVIRONMENTAL DATA RESOURCES, INC. IS STRICTLY LIMITED TO A REFUND OF THE AMOUNT PAID FOR THIS REPORT.** Purchaser accepts this Report "AS IS". Any analyses, estimates, ratings, environmental risk levels or risk codes provided in this Report are provided for illustrative purposes only, and are not intended to provide, nor should they be interpreted as providing any facts regarding, or prediction or forecast of, any environmental risk for any property. Only a Phase I Environmental Site Assessment performed by an environmental professional can provide information regarding the environmental risk for any property. Additionally, the information provided in this Report is not to be construed as legal advice.

Copyright 2006 by Environmental Data Resources, Inc. All rights reserved. Reproduction in any media or format, in whole or in part, of any report or map of Environmental Data Resources, Inc., or its affiliates, is prohibited without prior written permission.

EDR and its logos (including Sanborn and Sanborn Map) are trademarks of Environmental Data Resources, Inc. or its affiliates. All other trademarks used herein are the property of their respective owners.

## EXECUTIVE SUMMARY

A search of available environmental records was conducted by Environmental Data Resources, Inc (EDR). The report was designed to assist parties seeking to meet the search requirements of EPA's Standards and Practices for All Appropriate Inquiries (40 CFR Part 312), the ASTM Standard Practice for Environmental Site Assessments (E 1527-05) or custom requirements developed for the evaluation of environmental risk associated with a parcel of real estate.

### TARGET PROPERTY INFORMATION

#### ADDRESS

1625 EAST MAIN ST  
MONTPELIER, OH 43543

#### COORDINATES

Latitude (North): 41.586800 - 41° 35' 12.5"  
Longitude (West): 84.573400 - 84° 34' 24.2"  
Universal Transverse Mercator: Zone 16  
UTM X (Meters): 702272.9  
UTM Y (Meters): 4606532.0

### USGS TOPOGRAPHIC MAP ASSOCIATED WITH TARGET PROPERTY

Target Property: 41084-E5 MONTPELIER, OH  
Source: USGS 7.5 min quad index

### TARGET PROPERTY SEARCH RESULTS

The target property was not listed in any of the databases searched by EDR.

### DATABASES WITH NO MAPPED SITES

No mapped sites were found in EDR's search of available ("reasonably ascertainable ") government records either on the target property or within the search radius around the target property for the following databases:

#### FEDERAL RECORDS

NPL..... National Priority List  
Proposed NPL..... Proposed National Priority List Sites  
Delisted NPL..... National Priority List Deletions  
NPL Liens..... Federal Superfund Liens  
CERCLIS..... Comprehensive Environmental Response, Compensation, and Liability Information System  
CERC-NFRAP..... CERCLIS No Further Remedial Action Planned  
CORRACTS..... Corrective Action Report  
RCRA-TSDF..... Resource Conservation and Recovery Act Information  
RCRA-LQG..... Resource Conservation and Recovery Act Information  
RCRA-SQG..... Resource Conservation and Recovery Act Information

## EXECUTIVE SUMMARY

<b>ERNS</b>	Emergency Response Notification System
<b>HMIRS</b>	Hazardous Materials Information Reporting System
<b>US ENG CONTROLS</b>	Engineering Controls Sites List
<b>US INST CONTROL</b>	Sites with Institutional Controls
<b>DOD</b>	Department of Defense Sites
<b>FUDS</b>	Formerly Used Defense Sites
<b>US BROWNFIELDS</b>	A Listing of Brownfields Sites
<b>CONSENT</b>	Superfund (CERCLA) Consent Decrees
<b>ROD</b>	Records Of Decision
<b>UMTRA</b>	Uranium Mill Tailings Sites
<b>ODI</b>	Open Dump Inventory
<b>TRIS</b>	Toxic Chemical Release Inventory System
<b>TSCA</b>	Toxic Substances Control Act
<b>FTTS</b>	FIFRA/ TSCA Tracking System - FIFRA (Federal Insecticide, Fungicide, & Rodenticide Act)/TSCA (Toxic Substances Control Act)
<b>SSTS</b>	Section 7 Tracking Systems
<b>PADS</b>	PCB Activity Database System
<b>MLTS</b>	Material Licensing Tracking System
<b>MINES</b>	Mines Master Index File
<b>FINDS</b>	Facility Index System/Facility Registry System
<b>RAATS</b>	RCRA Administrative Action Tracking System

### STATE AND LOCAL RECORDS

<b>SHWS</b>	This state does not maintain a SHWS list. See the Federal CERCLIS list and Federal NPL list.
<b>DERR</b>	Division of Emergency & Remedial Response's Database
<b>TOWNGAS</b>	DERR Towngas Database
<b>MSL</b>	Master Sites List
<b>SWF/LF</b>	Licensed Solid Waste Facilities
<b>HIST LF</b>	Old Solid Waste Landfill
<b>LUST</b>	Leaking Underground Storage Tank File
<b>UNREG LTANKS</b>	Ohio Leaking UST File
<b>UST</b>	Underground Storage Tank Tank File
<b>OH Spills</b>	Emergency Response Database
<b>ENG CONTROLS</b>	Sites with Engineering Controls
<b>INST CONTROL</b>	Sites with Institutional Engineering Controls
<b>VCP</b>	Voluntary Action Program Sites
<b>BROWNFIELDS</b>	Ohio Brownfield Inventory
<b>CDL</b>	Clandestine Drug Lab Locations
<b>USD</b>	Urban Setting Designation Sites

### TRIBAL RECORDS

<b>INDIAN RESERV</b>	Indian Reservations
----------------------	---------------------

### EDR PROPRIETARY RECORDS

<b>Manufactured Gas Plants</b>	EDR Proprietary Manufactured Gas Plants
--------------------------------	---

### SURROUNDING SITES: SEARCH RESULTS

Surrounding sites were not identified.

Unmappable (orphan) sites are not considered in the foregoing analysis.

## EXECUTIVE SUMMARY

Due to poor or inadequate address information, the following sites were not mapped:

Site Name

MONTPELIER,VILLAGE OF  
WILLIAMS CO GARAGE (ODOT)  
WEST JEFFERSON REPAIR  
TRANSPORT AMERICA  
ACE AUTOMOTIVE  
OVERLAND EXPRESS INC  
STONECO INC MONTPELIER ASPHALT PLT  
HUTCH'S KERRIE OUT INC

Database(s)

SWF/LF  
LUST  
LUST  
LUST  
LUST, UST  
RCRA-SQG, FINDS  
RCRA-SQG, FINDS  
RCRA-SQG, FINDS



# OVERVIEW MAP - 1595414.1s

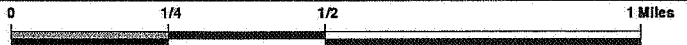
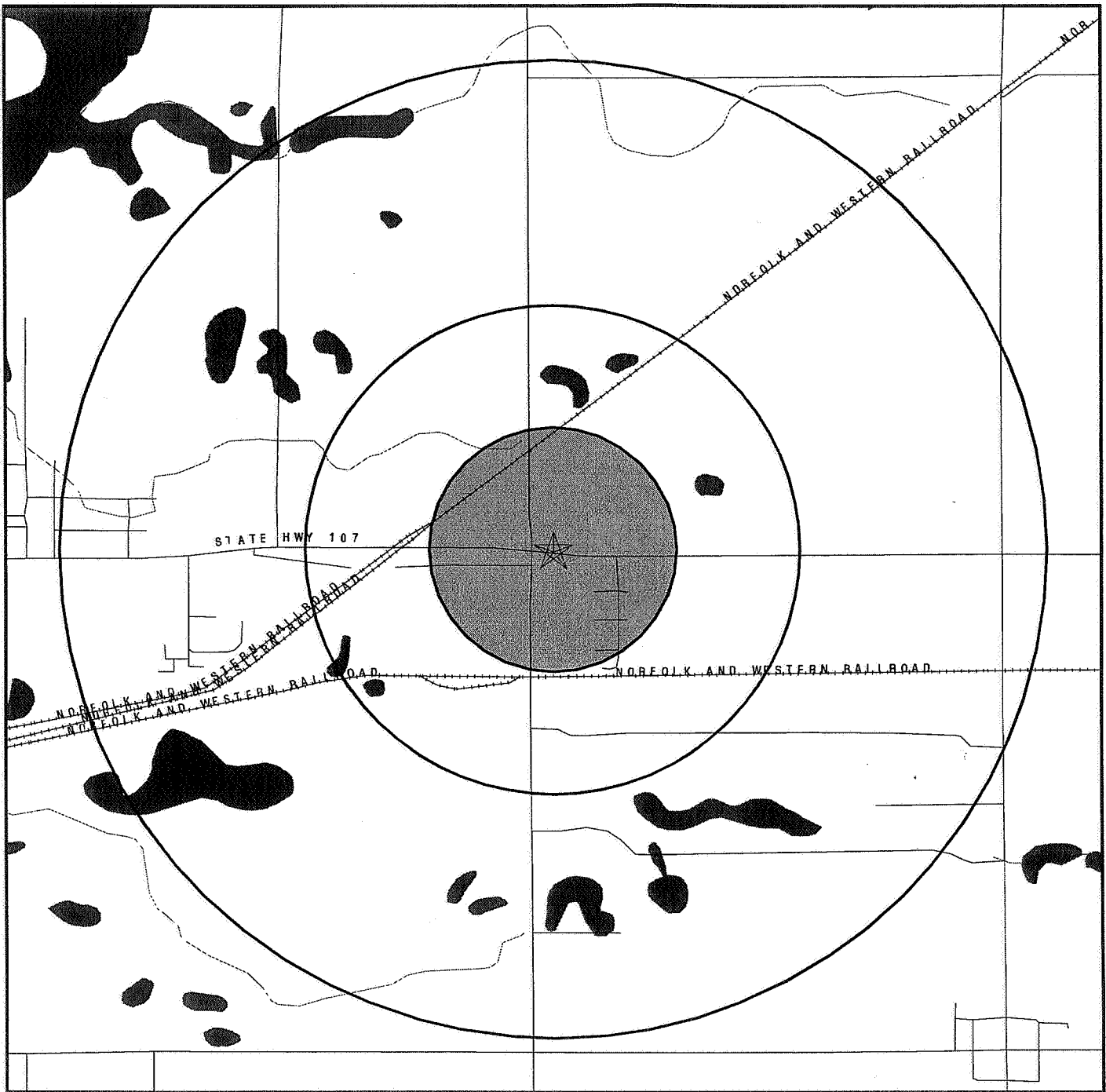

- ★ Target Property
- ▲ Toxic Sites
- ▲ Manufactured Gas Plants
- ▣ National Priority List Sites
- ▣ Landfill Sites
- ▣ Dept. Defense Sites

- ▨ Indian Reservations BIA
- ▨ Oil & Gas pipelines
- Federal Wetlands



<p>SITE NAME: Pamida          ADDRESS: 1625 East Main St          Montpelier OH 43543          LAT/LONG: 41.5868 / 84.5734</p>	<p>CLIENT: EMG          CONTACT: Robyn Kennedy          INQUIRY #: 1595414.1s          DATE: January 18, 2006</p>
--	---

**DETAIL MAP - 1595414.1s**

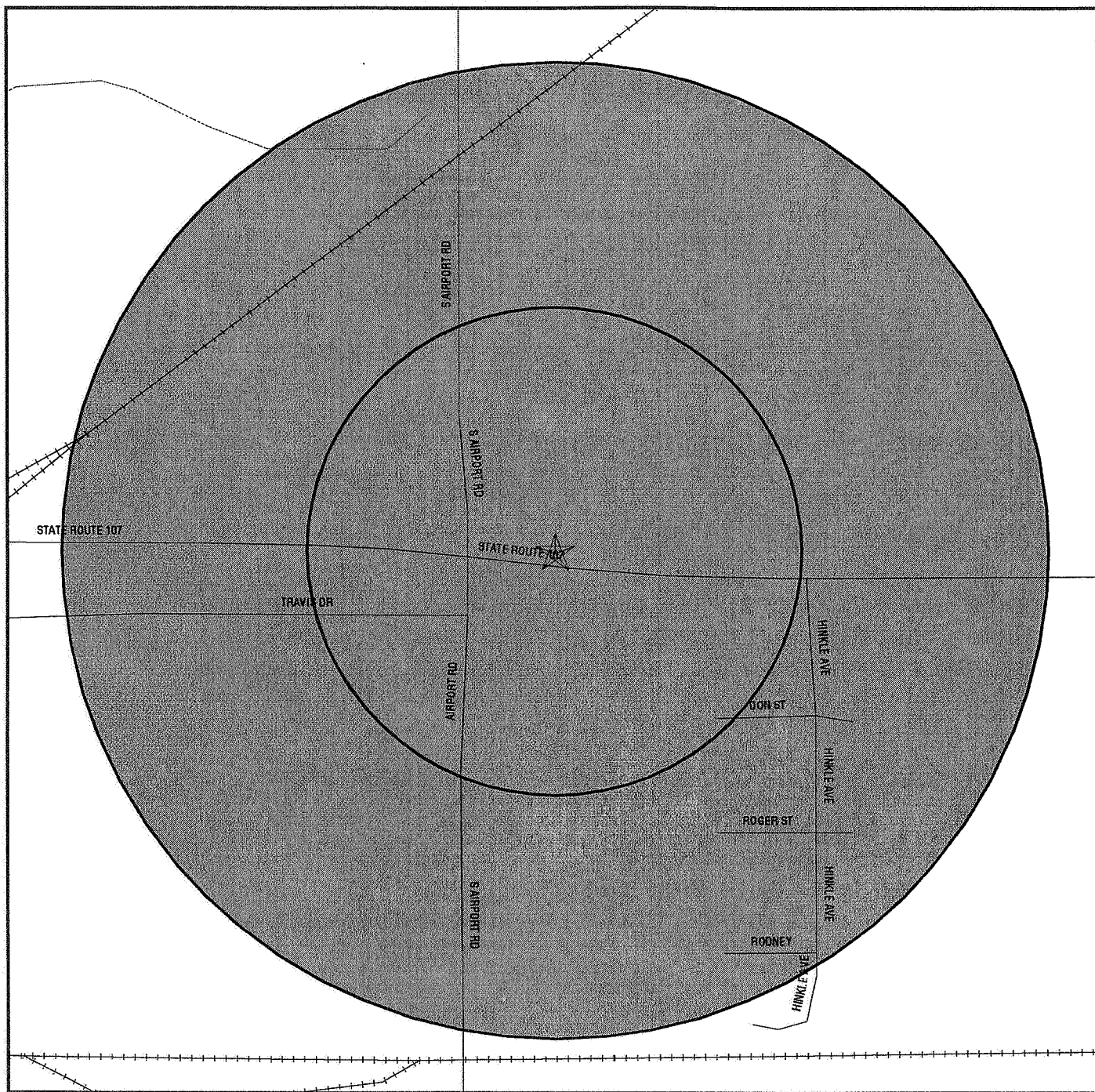

- ★ Target Property
- ▲ Toxic Sites
- ▲ Manufactured Gas Plants
- ⚡ Sensitive Receptors
- ☒ National Priority List Sites
- ☒ Landfill Sites
- ☒ Dept. Defense Sites

- ☒ Indian Reservations BIA
- ☒ Oil & Gas pipelines



<p>SITE NAME: Pamida                  ADDRESS: 1625 East Main St                  Montpelier OH 43543                  LAT/LONG: 41.5868 / 84.5734</p>	<p>CLIENT: EMG                  CONTACT: Robyn Kennedy                  INQUIRY #: 1595414.1s                  DATE: January 18, 2006</p>
--	---

**MAP FINDINGS SUMMARY**

<u>Database</u>	<u>Target Property</u>	<u>Search Distance (Miles)</u>	<u>&lt; 1/8</u>	<u>1/8 - 1/4</u>	<u>1/4 - 1/2</u>	<u>1/2 - 1</u>	<u>&gt; 1</u>	<u>Total Plotted</u>
<b><u>FEDERAL RECORDS</u></b>								
NPL		1.000	0	0	0	0	NR	0
Proposed NPL		1.000	0	0	0	0	NR	0
Delisted NPL		1.000	0	0	0	0	NR	0
NPL Liens	TP		NR	NR	NR	NR	NR	0
CERCLIS		1.000	0	0	0	0	NR	0
CERC-NFRAP		1.000	0	0	0	0	NR	0
CORRACTS		1.000	0	0	0	0	NR	0
RCRA TSD		0.500	0	0	0	NR	NR	0
RCRA Lg. Quan. Gen.		0.125	0	NR	NR	NR	NR	0
RCRA Sm. Quan. Gen.		0.125	0	NR	NR	NR	NR	0
ERNS	TP		NR	NR	NR	NR	NR	0
HMIRS	TP		NR	NR	NR	NR	NR	0
US ENG CONTROLS		0.500	0	0	0	NR	NR	0
US INST CONTROL		0.500	0	0	0	NR	NR	0
DOD	TP		NR	NR	NR	NR	NR	0
FUDS		1.000	0	0	0	0	NR	0
US BROWNFIELDS	TP		NR	NR	NR	NR	NR	0
CONSENT		1.000	0	0	0	0	NR	0
ROD		1.000	0	0	0	0	NR	0
UMTRA		0.500	0	0	0	NR	NR	0
ODI		0.500	0	0	0	NR	NR	0
TRIS	TP		NR	NR	NR	NR	NR	0
TSCA	TP		NR	NR	NR	NR	NR	0
FTTS	TP		NR	NR	NR	NR	NR	0
SSTS	TP		NR	NR	NR	NR	NR	0
PADS	TP		NR	NR	NR	NR	NR	0
MLTS	TP		NR	NR	NR	NR	NR	0
MINES		0.125	0	NR	NR	NR	NR	0
FINDS	TP		NR	NR	NR	NR	NR	0
RAATS	TP		NR	NR	NR	NR	NR	0
<b><u>STATE AND LOCAL RECORDS</u></b>								
State Haz. Waste		N/A	N/A	N/A	N/A	N/A	N/A	N/A
DERR	TP		NR	NR	NR	NR	NR	0
TOWNGAS	TP		NR	NR	NR	NR	NR	0
MSL	TP		NR	NR	NR	NR	NR	0
State Landfill		0.500	0	0	0	NR	NR	0
HIST LF		0.500	0	0	0	NR	NR	0
LUST		0.500	0	0	0	NR	NR	0
UNREG LTANKS	TP		NR	NR	NR	NR	NR	0
UST		0.125	0	NR	NR	NR	NR	0
OH Spills	TP		NR	NR	NR	NR	NR	0
ENG CONTROLS		0.500	0	0	0	NR	NR	0
INST CONTROL	TP		NR	NR	NR	NR	NR	0
VCP		1.000	0	0	0	0	NR	0
BROWNFIELDS	TP		NR	NR	NR	NR	NR	0
CDL	TP		NR	NR	NR	NR	NR	0

**MAP FINDINGS SUMMARY**

<u>Database</u>	<u>Target Property</u>	<u>Search Distance (Miles)</u>	<u>&lt; 1/8</u>	<u>1/8 - 1/4</u>	<u>1/4 - 1/2</u>	<u>1/2 - 1</u>	<u>&gt; 1</u>	<u>Total Plotted</u>
USD		0.500	0	0	0	NR	NR	0
<b><u>TRIBAL RECORDS</u></b>								
INDIAN RESERV		1.000	0	0	0	0	NR	0
<b><u>EDR PROPRIETARY RECORDS</u></b>								
Manufactured Gas Plants		1.000	0	0	0	0	NR	0

**NOTES:**

TP = Target Property

NR = Not Requested at this Search Distance

Sites may be listed in more than one database

N/A = This State does not maintain a SHWS list. See the Federal CERCLIS list.

---

---

**APPENDIX F:  
SUPPORTING DOCUMENTATION**

---

---

**ENVIRONMENTAL**  
ASSESSMENT

76377.06R-147.111

There were no on-site ASTs or USTs identified. In addition, there were no ASTs or USTs identified on the abutting/adjacent off-site properties. Also, there were no ASTs or USTs identified within the remaining 0.25-mile radius of the Project.

DUE DILIGENCE FOR THE LIFE CYCLE OF REAL ESTATE.  
800.733.0660 • [www.emgcorp.com](http://www.emgcorp.com)

**EMG**



EDR™ Environmental  
Data Resources Inc

"Linking Technology with Tradition"®

## Sanborn® Map Report

**Ship To:** Robyn Kennedy

EMG

11011 McCormick Road

Hunt Valley, MD 21031

**Order Date:** 5/4/2005    **Completion Date:** 5/5/2005

**Inquiry #:** 1413827.3s

**P.O. #:** 70599.152.050

**Site Name:** Pamida -152

**Address:** 1625 EAST MAIN STREET

**City/State:** Montpelier, OH 43543

**Customer Project:** 70599.152.050

1011857SIL                    410-785-6200

**Cross Streets:**

This document reports that the largest and most complete collection of Sanborn fire insurance maps has been reviewed based on client supplied information, and fire insurance maps depicting the target property at the specified address were not identified.

**NO COVERAGE**

This Report contains certain information obtained from a variety of public and other sources reasonably available to Environmental Data Resources, Inc. It cannot be concluded from this Report that coverage information for the target and surrounding properties does not exist from other sources. NO WARRANTY EXPRESSED OR IMPLIED, IS MADE WHATSOEVER IN CONNECTION WITH THIS REPORT. ENVIRONMENTAL DATA RESOURCES, INC. SPECIFICALLY DISCLAIMS THE MAKING OF ANY SUCH WARRANTIES, INCLUDING WITHOUT LIMITATION, MERCHANTABILITY OR FITNESS FOR A PARTICULAR USE OR PURPOSE. ALL RISK IS ASSUMED BY THE USER. IN NO EVENT SHALL ENVIRONMENTAL DATA RESOURCES, INC. BE LIABLE TO ANYONE, WHETHER ARISING OUT OF ERRORS OR OMISSIONS, NEGLIGENCE, ACCIDENT OR ANY OTHER CAUSE, FOR ANY LOSS OF DAMAGE, INCLUDING, WITHOUT LIMITATION, SPECIAL, INCIDENTAL, CONSEQUENTIAL, OR EXEMPLARY DAMAGES. ANY LIABILITY ON THE PART OF ENVIRONMENTAL DATA RESOURCES, INC. IS STRICTLY LIMITED TO A REFUND OF THE AMOUNT PAID FOR THIS REPORT. Purchaser accepts this Report AS IS. Any analyses, estimates, ratings, environmental risk levels or risk codes provided in this Report are provided for illustrative purposes only, and are not intended to provide, nor should they be interpreted as providing any facts regarding, or prediction or forecast of, any environmental risk for any property. Only a Phase I Environmental Site Assessment performed by an environmental professional can provide information regarding the environmental risk for any property. Additionally, the information provided in this Report is not to be construed as legal advice.

Copyright 2005 by Environmental Data Resources, Inc. All rights reserved. Reproduction in any media or format, in whole or in part, of any report or map of Environmental Data Resources, Inc., or its affiliates, is prohibited without prior written permission. EDR and its logos (including Sanborn and Sanborn Map) are trademarks of Environmental Data Resources, Inc. or its affiliates. All other trademarks used herein are the property of their respective owners.

---

---

**APPENDIX G:  
RESUMES**

---

---



**LANEICIA A. STONE***Senior Technical Relationship Manager***Education**

- Bachelor of Science, Civil Engineering, University of Texas at Arlington, 1993

**Project Experience**

- **Landfill, Carrollton, TX** Ms. Stone served as Project Scientist and was responsible for monthly field collection and client reporting of monitoring well and piezometer readings, as well as the surveying of water levels of streams and lakes near the existing two phases of the landfill. Ms. Stone also helped in the permitting of Phase III of this landfill, which included the installation of a High Density Poly-Urethane liner.
- **Rapid Transit Authority, Dallas, TX** Ms. Stone served as a Project Scientist for the remediation efforts, which were encountered during the excavation of contaminated soils for the underground DART system. This project included the field collection of samples and reporting directly to the DART authorities on remediation efforts of contaminated soils. These soils were removed and taken to an off-site location to be remediated and then were incinerated.
- **Airports, Houston, TX** Ms. Stone served as Project Manager over air monitoring and indoor air quality. Her responsibilities included the air monitoring and PCM sample analysis as well as project management and oversight of asbestos removal at the three city of Houston airports. This job included unlimited security clearance and access to all three airports (Ellington, Intercontinental and Hobby).
- **Walgreen Facilities (Nationwide)** Ms. Stone served as the environmental technical lead for a portfolio of 96 Walgreen facilities. Over half of these facilities had historical gas stations located on the asset lands which required further investigations (i.e. Phase II Subsurface Investigations and review of State files).

**Industry Tenure**

- Environmental: 1990
- EMG: September, 1995

**Industry Experience**

- Office
- Industrial
- Retail

**Active Licenses/Registration**

- Certified EPA/AHERA Building Inspector/205349, 1992
- EPA Model Curriculum for Residential Lead-Based Paint Hazard Reduction Act of 1992 (Title X), 1992
- OSHA/40 Hour Health and Safety Training/29 CFR 1910.120, 1991
- State of Texas Licensed Asbestos Management Planner (1995)
- Texas Certified Lead-based Paint Inspector/Risk Assessor/Management Planner, 1999
- CEI – Certified Environmental Risk Assessor, Environmental Assessment Association, 1991
- NIOSH 7400, Microscopic Identification of Asbestos, 1993

**Professional Affiliations**

- Society of Women Engineers (Young Woman of the Year, 1991)

**Regional Location**

- Houston, TX

**REBECCA BLEAKLEY***Project Manager***Education**

- Bachelor of Civil Engineering from Georgia Institute of Technology, 1991

**Project Experience**

- **Roncalli Health Center, Danielson, CT** – Ms. Bleakley served as Project Manager for the Phase I Environmental Assessment for this 200 unit skilled nursing facility. Her duties included the review of numerous prior reports and documentation, a review of historical information, and on-site activities. Her expertise and recommendations were highly valued by the client.
- **Brookside Villa, Coventry, RI** – Ms. Bleakley conducted a Government Phase I Environmental Survey at this 350 unit site, which included the review of numerous prior reports and documentation, a review of historical information, and on-site activities. This investigation identified the existence of any on-site environmental issues, former site usages, remaining materials from former site usage, such as under ground storage tanks and identified regulated wastes and asbestos.
- **Highbrook Apartments, High Point, NC** – Ms. Bleakley served as Project Manager for the Property Condition Assessment and Phase I Environmental Survey for this 280,000 square foot apartment building. Her duties included the review of numerous prior reports and documentation, a review of historical information, and on-site activities. Her expertise and recommendations were highly valued by the client.
- **Courtyard by Marriott, New York, NY** – Ms. Bleakley served as Project Manager for the Property Condition Assessment and Phase I Environmental Survey for this 310 unit hotel. Her duties included the review of numerous prior reports and documentation, a review of historical information, and on-site activities. Her expertise and recommendations were highly valued by the client.
- **The Square One Mall, Saugus, MA** – Ms. Bleakley served as the field technician on the Property Condition Assessment and Phase I Environmental Survey of this 875,000 square foot retail mall. The client found her observations critical to their final business decision.

*Industry Tenure*

- Environmental: 1993
- EMG: June, 2001

*Related Experience*

- Multifamily Housing Portfolios

*Industry Experience*

- Healthcare/Sr. Housing
- Multifamily
- Office
- Industrial
- Hospitality

*Active Licenses/Registration*

- Asbestos Inspector and Management Planner, Mystic Air Quality Consultants, Inc. since 2000

*Regional Location*

- Charlotte, NC

**REGINA S. COLLINS***Project Manager***Education**

- Master of Environmental Science, Environmental Science, Urban and Regional Planning focus, Miami University, Oxford, OH
- B.S., Resource Development, Environmental Studies and Applications, Michigan State University

**Project Experience**

- **ICI-Glidden Research Center, Strongsville, OH** – Ms. Collins served as the Environmental Field Technician on the Phase I site assessment of this office and research facility. Her certification from OSHA qualified her to provide exemplary environmental services. The client found her observations critical to their final business decision.
- **Principal Real Estate Investors, LLC/Toledo Commons Shops, Toledo, OH** – Ms. Collins served as a Project Manager and performed a Phase I Environmental Assessment. Her expertise and field experience lead to the designation of several areas of concern, and, as a result, she was able to recommend the client seek additional services to remedy these issues.
- **Lehman Brothers/Holiday Inn and Fairfield Inn, Emporia, KS** – Ms. Collins served as Project Manager for the Environmental and Seismic assessment for these large hotel properties. Her duties included the review of numerous prior reports and documentation, a review of historical information, and on-site activities. Her expertise and recommendations were highly valued by the client.
- **Gables Apartments, Aurora, IL** – Ms. Collins, an Environmental Inspector, served as a Project Manager and performed a Phase I Environmental Site Assessment. Her expertise and field experience lead to the designation of several areas of concern. As a result, she was able to recommend the client seek additional services.
- **Allstate/Fullerton & Racine Lofts, Chicago, IL** – Ms. Collins conducted a Phase I Environmental Assessment at this 47,000 square foot loft building, which included the review of numerous prior reports and documentation, a review of historical information, and on-site activities. Her findings allowed the client to proceed with remediation and occupation as scheduled.

*Industry Tenure*

- Environmental: 1989
- EMG: October, 2004

*Related Experience*

- National Hotel Chain Portfolios
- Multifamily Housing Portfolios

*Industry Experience*

- Commercial
- Industrial
- Educational

*Active Licenses/Registration*

- 

*Special Skills & Training*

- OSHA (29 CFR 1910.120)
- AutoCAD
- Developing Chemical Emergency Response Plans
- OSHA HazWoper
- Asbestos

*Memberships*

- 

*Regional Location*

- Toledo, OH