

Phase I Environmental Site Assessment
El Chico Restaurant
1028 Central Expressway
Wichita Falls, Texas
VERTEX Project No. 10033



Prepared By:

VERTEX Environmental Services, Inc.
400 Libbey Parkway
Weymouth, MA 02189

December 22, 2006

Prepared for:

CRICDOM-III ELCH, LLC and CRICINT-III ELCH, LLC
One Exeter Plaza
Boston, MA 02116

Attn: Ms. Margie Palace

Babson Capital Management, LLC
1500 Main Street
Springfield, MA 01115



Environmental Services, Inc.

Massachusetts Office
400 Libbey Parkway
Weymouth, Massachusetts
Office: (781) 952-6000
Fax: (781) 335-3543

December 22, 2006

Ms. Margie Palace
CRICDOM-III ELCH, LLC
CRICINT-III ELCH, LLC
One Exeter Plaza
Boston, MA 02116
and
Babson Capital Management, LLC
1500 Main Street
Springfield, MA 01115

Re: Phase I Environmental Site Assessment
El Chico Restaurant
1028 Central Expressway
Wichita Falls, Texas
VERTEX Project No. 10033

Dear Ms. Palace:

Vertex Environmental Services, Inc. (VERTEX) is pleased to submit this Phase I Environmental Site Assessment report for the above referenced property (the site). The primary purpose of this assessment was to identify *recognized environmental conditions* ("RECs") in connection with the subject property. Recognized environmental conditions are defined as the presence or likely presence of hazardous substances or petroleum products on a property under conditions that indicate an existing release, a past release, or material threat of a release into structures on the property or into the ground, groundwater, or surface water of the property.

In conducting this assessment, VERTEX followed the E1527-05 American Society for Testing and Materials (ASTM) document entitled "Standard Practices for Environmental Site Assessments: Phase I Environmental Site Assessment Process" for commercial real estate. In addition to the ASTM-defined environmental conditions, VERTEX also assessed the property for the potential presence of asbestos, lead paint and radon. To the best of our knowledge, this Phase I Environmental Site Assessment report is true and accurate.

Please do not hesitate to contact us at your convenience, should you have any questions or comments regarding this report or our recommendations. It has been a pleasure working with you on this project.

Sincerely,

Vertex Environmental Services, Inc.



Emily Tansey
Scientist I



Benjamin B. Strong
Vice President



Russell Fitzpatrick, LSP, REA
Vice President

TABLE OF CONTENTS

LETTER OF TRANSMITTAL	ii
1.0 INTRODUCTION	1
2.0 PROJECT SUMMARY	5
3.0 PROPERTY DESCRIPTION	8
3.1 Site Reconnaissance.....	8
3.2 General Site Conditions	8
3.3 Site Improvements	9
3.3.1 Building Descriptions	9
3.3.2 Exterior Improvements	9
3.3.3 Utilities.....	9
3.4 Tenant Operations.....	10
3.5 Environmental Setting	10
3.5.1 Topography.....	10
3.5.2 Surface Water and Wetlands.....	10
3.5.3 Subsurface Geologic Conditions.....	10
3.5.4 Groundwater Flow	11
4.0 HISTORICAL RECORDS REVIEW	12
4.1 Prior Ownership and Usage	12
4.2 Aerial Photography Review	13
4.3 Sanborn Fire Insurance Maps	14
4.4 City Directories.....	15
4.5 Previous Environmental Investigation Reports	17
5.0 REGULATORY AGENCY RECORDS SEARCH	18
5.1 Federal Regulatory Records.....	19
5.2 State Regulatory Records.....	21
5.3 Local Records	23

6.0 ON-SITE ENVIRONMENTAL ASSESSMENT	24
6.1 Storage Tanks	24
6.1.1 Underground Storage Tanks (USTs)	24
6.1.2 Aboveground Storage Tanks (ASTs).....	24
6.2 Asbestos-Containing Materials (ACMs).....	24
6.3 Lead Based Paint.....	25
6.4 Hazardous Material Usage.....	25
6.5 Solid Waste Management	25
6.6 Hazardous Waste Management.....	25
6.7 Polychlorinated Biphenyls (PCBs) Containing Equipment.....	26
6.8 Water and Wastewater/Stormwater	26
6.8.1 Water Supply	26
6.8.2 Wastewater.....	26
6.8.3 Storm Water	26
6.9 Surface Water and Wetlands.....	27
6.10 Radon	27
6.11 Air Emissions.....	27
6.12 Dry Cleaning Operations	27
6.13 Site Specific Environmental Issues.....	28
7.0 REVIEW OF NEARBY/ADJACENT PROPERTIES	29
8.0 FINDINGS, CONCLUSIONS, AND RECOMMENDATIONS	30
9.0 QUALIFICATIONS	33

FIGURES

- Figure 1: Site Locus
- Figure 2: Site Schematic

APPENDICES

- Appendix A: Photographic Documentation
- Appendix B: Regulatory Database Report
- Appendix C: Additional Relevant Documentation
- Appendix D: References

PHASE I ENVIRONMENTAL SITE ASSESSMENT

El Chico Restaurant
1028 Central Expressway
Wichita Falls, Texas
VERTEX Project No. 10033

1.0 INTRODUCTION

On December 5, 2006, VERTEX was contracted by Ms. Margie Palace of CRICDOM-III ELCH, LLC and CRICINT-III ELCH, LLC to conduct a Phase I Environmental Site Assessment of the commercial property located at 1028 Central Expressway, Wichita Falls, Texas (the site). U.S. Restaurant Properties Operating L.P. currently owns the site.

In conducting this assessment, VERTEX followed the E1527-05 American Society for Testing and Materials (ASTM) document entitled “Standard Practices for Environmental Site Assessments: Phase I Environmental Site Assessment Process” for commercial real estate, as well as the All Appropriate Inquires (AAI) Final Rule of November 1, 2005. Any exceptions to, or deletions from, this practice are described in Section 9.0 of the report.

The primary purpose of this assessment was to identify *recognized environmental conditions* in connection with the subject property. ASTM defines recognized environmental conditions as the presence or likely presence of hazardous substances or petroleum products on a property under conditions that indicate an existing release, a past release, or material threat of a release into structures on the property or into the ground, groundwater, or surface water of the property. The purpose of this practice is to define good commercial and customary practice for conducting an environmental site assessment of a parcel of commercial real estate with respect to the range of contaminants within the scope of Comprehensive Environmental Response, Compensation and Liability Act (CERCLA) (42 U.S.C. 9601) and petroleum products.

As such, this practice is intended to permit a user to satisfy one of the requirements to qualify for the innocent landowner, contiguous property owner, or *bona fide* prospective purchaser limitations on CERCLA liability. The practice constitutes “all appropriate inquiry into the previous ownership and uses of the property consistent with good commercial or customary practice” as defined at 42 U.S.C. 9601(35) (B). In addition to the ASTM-defined environmental conditions, VERTEX also assessed the property for the potential presence of asbestos, lead paint and radon.

As part of the AAI Final Rule, Phase I ESAs must be conducted by or under the supervision of a qualified *environmental professional*. The AAI Final Rule defines an environmental professional as someone who possesses sufficient specific education, training, and experience necessary to exercise professional judgment to develop opinions and conclusions regarding conditions indicative of releases or threatened releases on, at, in, or to a property, sufficient to meet the objectives and performance factors of the rule. We declare that, to the best of our professional knowledge and belief, we meet the definition of *Environmental professional* as defined in §312.10 of 40 CFR 312. We have specific qualifications based on education, training and experience to assess the nature, history, and setting of the subject property. We have developed and performed all appropriate inquiries in conformance with the standards and practices set forth in 40 CFR Part 312.

In accordance with the above-referenced agreement, VERTEX performed a visual reconnaissance of the site, noted use of adjacent properties, and conducted historical and regulatory records research. The following provides a more detailed description of the scope of services:

- Visual inspection of the site buildings and grounds to identify potential for on-site oil or hazardous material release(s) and issues of non-compliance.
- Visual inspection of the site to confirm the presence or absence of Polychlorinated Biphenyls (PCBs), i.e. transformers.

- Visual inspection and categorization of the use of abutting and adjacent properties as potential off-site sources of chemical contamination.

- Review of published federal regulatory records related to on-site activities and to potential off-site sources of oil or hazardous material contamination. Federal records reviewed include, but are not limited to, the following:
 - National Priorities List (NPL)
 - Comprehensive Environmental Response, Compensation and Liability Information System (CERCLIS)
 - Resource Conservation and Recovery Act (RCRA)
 - Emergency Response Notification System (ERNS)

- Review of readily available state regulatory records and publications for environmental activities related to the site and potential off-site sources of oil or hazardous material contamination. State records reviewed include, but are not limited to, the following:
 - Texas State Hazardous Waste Sites List (SHWS)
 - Texas Solid Waste Facilities Database (SWF/LF)
 - Texas Underground Storage Tank Facilities (UST)
 - Texas Leaking Underground Storage Tanks (LUST)

- Review of readily available historic site documents to assess for potential on-site sources of oil or hazardous material contamination.

- Review of local records related to historical ownership, usage and site development. This also included interviewing local environmental authorities to identify complaints, violations, citations, inspections, environmental liens, activity and use limitations (AULs), or institutional and engineering controls related to the site.

- Review of readily available plans and documents relative to construction materials utilized at the site and any historical renovation activities.
- Visual inspection of the interior and exterior of the site building to confirm the presence or absence of Asbestos Containing Materials (ACMs) and Lead Based Paint (LBP).
- Preparation of this Phase I Environmental Site Assessment Report.

2.0 PROJECT SUMMARY

On December 5, 2006, VERTEX was contracted by Ms. Margie Palace of CRIC Capital to conduct a Phase I Environmental Site Assessment of the commercial property located at 1028 Central Expressway, Wichita Falls, Texas (the site). U.S Restaurant Properties Operating L.P. currently owns the site.

According to the Wichita County Assessor, the site parcel consists of approximately two acres. The site is currently improved with a one-story restaurant structure and associated paved parking lot and drive areas. The remainder of the subject property is landscaped with grass, trees, and shrubs.

The site is bordered to the north by a Best Western, and to the northwest by a Super-8 Motel. The site is bordered to the south by a stormwater drain referred to as Plum Creek, beyond which is the China Star restaurant. The site is bordered to the east by Central Expressway, followed by Highway 287, beyond which is a Mazda car dealership and Onka Business Systems. The site is bordered to the west by Kenley Street, followed by a residential area.

Based on review of historical building permits, historical city directories, and title records of the site and surrounding properties, the site was developed in 1976 with the current site building. Renovations were conducted in 1993. According to historic topographic maps, the site was vacant land in 1918. Small residential structures were located on site from approximately 1954 until the development of the current on site building. No recognized environmental conditions (RECs) were identified through the historic use of the site. VERTEX did not encounter any data gaps during its investigation.

According to the site contact, natural gas is provided to the site by Atmos and electricity is provided by the City of Wichita Falls. The site is currently connected to municipal water and sewer service through the City of Wichita Falls. The exact connection date of the municipal water and sewer service could not be determined.

There is one 10,000 gallon UST used at the site as a grease trap to collect excess grease from the kitchen. This UST is located at the northwest corner of the site building and drains to the municipal sewer system. According to the site contact, the tank was approximately 4 months old. Review of records maintained at the Wichita Falls and Wichita County municipal offices did not reveal the existence of other current or historic USTs. Due to the contents of the UST (cooking grease), it is not considered a recognized environmental condition.

Visual evidence indicating current or historic aboveground storage tanks (ASTs) was not observed at the site. Additionally, review of records maintained at the City of Wichita Falls and Wichita County municipal offices did not reveal the existence of current or historic ASTs. As such, ASTs are not considered a concern to this investigation.

Based on the age of the site buildings (1976), it is possible that asbestos containing materials (ACMs) and lead-based paint (LBP) are present in the site building. Suspect ACMs observed throughout the site building consisted of acoustic ceiling tile. Suspect ACMs and painted surfaces within the site building appeared to be in fair condition. As such, ACMs and LBP are not considered immediate concerns to this investigation.

Electricity is provided to the site via two pole-mounted transformers located at the southwest corner of the site building. The transformers were observed to be in good condition with no evidence of release. The transformers are owned by TXLL, which would be responsible for the cleanup in the event of any release. As such, the potential presence of PCBs in the transformers is not considered a concern to this investigation.

The site is located within a Federal EPA Radon Zone 3 area, meaning that average indoor radon levels are less than 2 PicoCuries per liter (pCi/l). The USEPA action level is 4 PicoCuries per liter (pCi/l). Therefore, the site is not located in an area with high radon potential. As such, radon is not considered a concern to this investigation.

Recommendations:

VERTEX has performed a Phase I Environmental Site Assessment in conformance with the scope and limitations of ASTM Practice E 1527-05 of El Chico Restaurant, 1028 Central Expressway, Wichita Falls, Texas, the *site*. Any exceptions to, or deletions from, this practice are described in Section 9.0 of this report. This assessment revealed no evidence of recognized environmental conditions in connection with the site. As such, no further actions are recommended.

However, VERTEX offers the following recommendations:

- VERTEX recommends that prior to any future renovation or demolition activities, suspect ACMs and painted surfaces to be impacted should be sampled and analyzed for asbestos and lead. Confirmed ACMs and LBP should be managed in accordance with applicable state, local, and Federal regulations.

3.0 PROPERTY DESCRIPTION

3.1 Site Reconnaissance

A site visit was conducted by VERTEX representative Leona Miles, on December 12, 2006. VERTEX was escorted by John Everett, General Manager, during the site visit.

The site visit consisted of a walk through of the site and visual reconnaissance of neighboring properties from curbside.

In addition to the walk-through, readily available resources such as geologic maps, aerial photographs, USGS topographic maps, flood insurance rate maps, and regulatory records were reviewed.

3.2 General Site Conditions

According to the Wichita County Assessor, the site parcel consists of approximately two acres. The site is currently improved with a one-story restaurant structure and associated paved parking lot and drive areas. The remainder of the subject property is landscaped with grass, trees, and shrubs. Please refer to Figure 1 – Site Locus Map.

The site is bordered to the north by a Best Western, and to the northwest by a Super-8 Motel. The site is bordered to the south by a stormwater drain referred to as Plum Creek, beyond which is the China Star restaurant. The site is bordered to the east by Central Expressway, followed by Highway 287, beyond which is a Mazda car dealership and Onka Business Systems. The site is bordered to the west by Kenley Street, followed by a residential area.

3.3 Site Improvements

The total area of the site building is approximately 6,000 square feet. The site building was constructed in 1976, and there was a renovation added in 1993. The site building is currently occupied by El Chico Restaurant.

3.3.1 Building Description

The site is currently improved with a one-story building with a basement. The total area of the site building including the basement is approximately 6,000 square feet. The site building is currently occupied by El Chico Restaurant. The structure has concrete block and stucco exterior walls. Interior finishing materials include vinyl floor tile, and acoustic ceiling tiles. There was some damage around the wooden door frame leading to the dry storage room, and also around the aluminum door frame of the rear kitchen door.

3.4 Exterior Improvements

The site building is located in the central portion of the site. Exterior parts of the site not occupied by the site building are improved with a concrete parking lot and drive as well as landscaped areas. There are two pole-mounted transformers located at the southwest corner of the site. A trash dumpster is located within a fenced in area, behind the main site building at the western side of the site.

3.3.2 Utilities

According to the site contact, natural gas is provided to the site by Atmos and electricity is provided by the City of Wichita Falls. The site is currently connected to municipal water and sewer service through the City of Wichita Falls. The exact connection date of the municipal water and sewer service could not be determined.

3.4 Tenant Operations

Currently, the site is occupied by El Chico Restaurant. El Chico Restaurant is a casual dining family restaurant.

3.5 Environmental Setting

3.5.1 Topography

The site is shown on the USGS 7.5-minute quadrangle map of Wichita Falls West, Texas. The surface elevation of the site is approximately 950 feet above mean sea level. Local topography has a general slope to the south-southeast.

3.5.2 Surface Water and Wetlands

No surface water or wetlands were observed on the site. The closest body of surface water is a stormwater drainage canal (Plum Creek), located to the south of the site. According to the Federal Emergency Management Agency (FEMA) Flood Insurance Rate Map (FIRM) for Wichita County, Texas, the site is located in an area inside the 100 year flood zone. According to the City of Wichita Planning Division, a portion of the property appears to be within the floodway.

3.6 Subsurface Geologic Conditions

Subsurface geology in the area consists of thick unconsolidated deposits known as Permian Clays, underlain by Leonardian shale. According to the U. S. Department of Agriculture (USDA) Soil Conservation Service (SCS) for Wichita County, subsurface soils consist of Kamay silty loam. Kamay soils are well-drained with an intermediate water holding capacity.

3.5.4 Groundwater Flow

Based on regional and local surface topography, groundwater is expected to flow in a south-southeasterly direction, towards the stormwater drainage canal and the Wichita River. Groundwater is expected to be located within 20 feet below grade surface at the site. Actual local groundwater flow direction can be influenced by factors such as underground structures, seasonal fluctuations, soil and bedrock geology, and production wells, none of which were considered during this study.

4.0 HISTORICAL RECORDS REVIEW

VERTEX investigated past land uses to identify historic practices or conditions that may have adversely impacted the subject site. This was accomplished via a review of ownership records, records maintained in the City of Wichita Falls and Wichita County municipal offices, historic city directories, and aerial photographs.

4.1 Prior Ownership and Usage

According to the Wichita County Assessor, the site is currently owned by U.S Restaurant Properties Operating L.P. Prior ownership records were reviewed at the Wichita County Clerks Office. Below is a partial chain of title for the site.

Table 4.1 Chain of Title			
Grantor	Grantee	Document Number	Date
El Chico Realty Corp.	U. S Restaurant Properties Operating L.P	Book 1976, p. 449	1/16/1998
G.F.Ray, Jr., executor of the estate of G.F.Ray Sr (deceased), Jane Ray Dietrich; Jane Ray Dietrich and Republic Bank Dallas as co-trustees of the Harlan Ray Trust	El Chico Realty Corporation	Book 1448, p. 729	12/10/1986
James Warman, Lloyd Sutton, Paul Teague d/b/a Wichita Supply Company	El Chico Realty Corporation	Book 1207, p. 209	8/20/1976
James V. Gatlin., Vivian Jean Gatlin	Wichita Supply Company	Book 959, p. 298	7/22/1965

The site property is currently owned by U.S Restaurant Properties Operating L.P, which purchased the site from El Chico Realty Corporation in 1986. The current site consists of two parcels, one which was purchased by El Chico Realty from the Wichita Supply company in 1976, and on which the current site building was developed, and an adjoining parcel, purchased from G.F.Ray Jr., in 1986, which was developed with the current parking lot during renovations to the site in 1993.

In conducting historical research for the site VERTEX attempted to obtain historical research documentation dating back to 1940 or prior to initial site development. VERTEX was able to research the site back to 1918, an era within which the site appeared to be undeveloped and privately owned.

VERTEX conducted interviews regarding site history with the following individuals:

- John Everett, General Manager for El Chico Restaurant – confirmed date of construction, site operations, previous on-site operations.
- Marty Odom, City of Wichita Falls Planning Department- confirmed that there are no pending code issues for the site.
- Melodie Whitley, City of Wichita Falls Code Enforcement Department – confirmed that there was a violation for a weed violation in April, 2001. Grass and weeds outside the facility exceeded a maximum allowed height of nine inches. There are no current violations.

VERTEX was not provided with any specialized knowledge regarding the site from CRIC Capital. VERTEX was not provided with any information regarding the purchase price as compared to the fair market value of the site.

4.2.1 Aerial Photography

As part of this investigation, VERTEX reviewed aerial photographs from 1954, 1961, 1979, 1991, 1995, and 2004 obtained from the Environmental Data Resources.

1954 Aerial: The site and surrounding properties appears to be developed with several small structures. Surrounding areas appear to be developed residentially or used for crop land. Kenley Avenue is visible to the west of the subject site, and a number of scattered residences were

visible along the west side of Kenley Avenue. Plum Creek is visible to the south of the subject site. Central Expressway, the current address of the site, was not visible in the 1954 aerial.

1961 Aerial: The site appears to be developed with several small structures. A number of commercial structures are visible immediately to the west and north of the subject property. Central Expressway is visible to the east of the subject property. Additional residential structures are visible to the west and the southwest of the subject property.

1979 Aerial: The site appears developed with the existing El Chico Restaurant structure. A number of commercial structures remain. The surrounding properties appear commercially and residentially developed as present.

1991 Aerial: The site appears developed with the current site building. The surrounding properties appear commercially and residentially developed as present.

1995 Aerial: The site and vicinity appear similar to the 1991 photo.

2001 Aerial: The site and vicinity appear similar to the 1991 photo.

No historical RECs were revealed through a review of historical aerial photographs.

4.3 Historical Topographic Maps

A search of Topographic Maps was conducted for the subject site by EDR. Available maps for the Wichita Falls West, Texas Quadrangle from 1918, 1957, and 1972 were reviewed by VERTEX. The subject property is depicted as undeveloped land in the 1918 map. In the 1957 map, the site is vacant, but there are several structures present in the immediate vicinity. In the 1972 topographic map, the site and vicinity are shaded to represent development in the area.

4.4 Sanborn Fire Insurance Maps

A search of Sanborn Insurance Maps by EDR Sanborn, Inc., one of the largest and most complete collections of Sanborn fire insurance maps, was requested by VERTEX. There is no Sanborn map coverage for the subject property.

4.5 City Directories:

As part of this investigation, VERTEX reviewed historical city directories for the site address and surrounding properties using the city directory abstract obtained from EDR. The site and surrounding properties were reviewed for the following available years: 1973, 1975, 1983, 1985, 1993, and 2005. The site is located at 1028 Central Expressway. Following is a table representing VERTEX’s findings (the site is denoted on bold text):

CITY DIRECTORIES FOR CENTRAL EXPRESSWAY		
Date	Address	Occupant
2005	1028	El Chico Restaurant
	1016	Falls Welding Supply
	1024	China Star Restaurant
	1032	Best Western Inn/ Red Roof Inn/ Travelers Inn
	1040	Whataburger
	1119	Danka
1993	1028	El Chico Restaurant
	1016	Reliable Auto Service
	1020	River Oaks Motel
	1024	Vacant
	1032	Travelers Inn
	1040	Whataburger Restaraunt
	1119	The Steven Company
1988	1028	El Chico Restaurant
	1016	The Auto Center
	1020	River Oaks Motel/ River Oaks Colonial Restaurant
	1032	Amfac Supply Co.
	1040	Whataburger Restaurant
	1119	N C R Corporation
1985	1028	El Chico Restaurant
	1016	Sides Danny Chevrolet Pontiac Olds
	1020	River Oaks Motel
	1032	Amfac Industrial Supply Co.

	1103	Thom, Wm E (residence)
	1119	N C R Corporation cash registers dealer
1983	1028	El Chico Restaurant
	1016	Tullis Motor Co. Inc
	1021	River Oaks Motel/ Colonial Restaurant
	1032	Amfac Industrial Supply
	1103	Residence
	1119	NCR Corporation
1975	1028	Address not listed
	1016	Tullis Motor Co. Inc
	1021	River Oaks Motel
	1103	Residence
1973	1028	Address not listed
	1032	Wichita Supply Co

The site is not listed in the 1973 and 1975 city directories. At this time, the site was not yet developed. The site is identified as being occupied by El Chico Restaurant, the current occupant, in the 1983, 1988, 1993, and 2005 city directories. Based on information obtained from historical documents reviewed at the Wichita Falls municipal offices and the Environmental Data Resources report, historical operations conducted at the site do not appear to have the potential to have impacted the site.

4.5 Previous Environmental Investigations

As part of this investigation, VERTEX requested copies of previous environmental investigations conducted at the site. VERTEX reviewed a Phase I Environmental Site Assessment conducted by Giles Engineering Associates in October 1997. At the time of the Phase I, there were no recognized environmental conditions in connection with the subject property, and a further environmental investigation was not recommended.

5.0 REGULATORY AGENCY RECORDS SEARCH

VERTEX procured and reviewed a database report from Environmental Data Resource, Inc. (EDR). The EDR report may be referenced in Appendix B. A review of databases and files from federal, state, and local environmental regulatory agencies was conducted to identify use, generation, storage, treatment or disposal of hazardous materials and chemicals, or release incidents of such materials which may impact the site. The databases discussed in the following sections address ASTM requirements. Additional federal and state databases were also reviewed. Please refer to the EDR report for a detailed listing.

The Federal records reviewed include: CERCLIS, NPL, Resource Conservation Recovery Information System (RCRIS), and ERNS.

State records reviewed include: Texas registered underground storage tanks (USTs), Texas leaking underground storage tank (LUST) facilities, Texas state solid waste facilities/landfill sites (SWF/LS), and Texas State Hazardous Waste Site (SHWS) Database.

In addition, VERTEX conducted a review of records at various local agencies that may be referenced in Appendix D. Interviews were conducted with officials from these agencies to obtain specific information about areas located on or near the subject site with reported problems.

Included in the EDR database report is an orphan summary. This summary identifies facilities that are contained on one of the above-referenced databases or lists, but that did not contain complete or accurate geographic data. Consequently, EDR was unable to map the facilities in relation to the site. As part of this investigation VERTEX reviewed the orphan summary. Properties located within ASTM search distances of the subject site were incorporated into VERTEX's review.

A summary of the EDR database information is provided in Table 5.0.

Table 5.1 – EDR Database Summary			
Database	Radius	Target Property	Surrounding Facilities
National Priorities List	1 Mile	-	0
Delisted National Priorities List	1 Mile	-	0
Comprehensive Environmental Response, Compensation and Liability Information System (CERCLIS) Sites	½ Mile	-	0
CERCLIS No Further Remedial Action Planned Sites	¼ Mile	-	0
Resource Conservation and Recovery Act (RCRA) Corrective Action Treatment, Storage, and Disposal (TSD) Facilities	1 Mile	-	0
RCRA Non-Corrective Action (TSD) Facilities	½ Mile	-	0
RCRA Large Quantity Generators (LQG)	¼ Mile	-	0
RCRA Small Quantity Generators (SQG)	¼ Mile	-	0
US Brownsfields	½ Mile	-	0
Emergency Response Notification System (ERNS)	Target Property	-	0
Leaking Underground Storage Tank Facilities (LUST)	½ Mile	-	6
State Solid Waste Landfills (SWF/LF)	½ Mile	-	0
Aboveground Storage Tanks (ASTs)	¼ Mile	-	0
CO TRUST	½ Mile	-	0
Underground Storage Tank Facilities (UST)	¼ Mile	-	4
Voluntary Cleanup Program (VCP)	½ Mile	-	0

5.1 Federal Regulatory Records

The United States Environmental Protection Agency (USEPA) September 27, 2006 National Priorities List (NPL) records were reviewed to identify facilities within one mile of the site which the USEPA has determined to represent a possible threat to public health or the environment. The site was not identified, nor was any property located within a one-mile radius of the site.

The USEPA August 9, 2006 Comprehensive Environmental Response, Compensation and Liability Information System (CERCLIS) list of known, alleged, or potentially hazardous waste sites was reviewed. A site's presence on the CERCLIS list does not necessarily imply Federal activity at that site, nor does it indicate that hazardous conditions necessarily exist at the location. The site was not identified, nor was any property located within a one-half mile radius of the site.

CERCLIS sites designated “No Further Remedial Action Planned” (NFRAP) have been removed from CERCLIS. NFRAP sites may be sites where, following an initial investigation, no contamination was found, contamination was removed quickly without the need for the site to be placed on the NPL, or the contamination was not serious enough to require Federal Superfund action or NPL consideration. The CERCLIS-NFRAP database is dated October 10, 2006. The site was not identified, nor was any property located within a one-half mile radius of the site.

The CORRACTS database dated March 15, 2006 identifies hazardous waste handlers with RCRA corrective action activity. The site was not identified, nor was any property located within a one-mile radius of the site.

The June 13, 2006 Resource Conservation and Recovery Information System (RCRIS) List of hazardous waste generators was reviewed. The RCRIS list identifies facilities which generate, treat, transport, store, and dispose of hazardous waste. A facility's inclusion on this list does not necessarily indicate that hazardous conditions exist at that location. The site was not identified, nor was any property located within a 1/4 mile radius of the site.

The US Brownsfields database dated July 10, 2006 was reviewed. The site was not identified, nor was any property located within a one-half mile radius of the site.

The Emergency Response Notification System (ERNS) is a national database used to collect information on reported releases of oil and hazardous material. The database contains information from spill reports made to Federal authorities including the EPA, the US Coast Guard, The National Response Center and the Department of Transportation. According to the EDR report, the target property was not listed on the ERNS list.

5.2 State Regulatory Records

The August, 2006, list of Underground Storage Tank (UST) facilities maintained by the TCEQ reviewed. The site was not listed on the database. However, four facilities located within ¼-mile of the site were identified. For a summary of the facilities located within 800 feet of the site, refer to Table 5.2.1.

Table 5.2.1 UST Facilities				
Facility	Address	Dist/Direction from Site	Hydrogeologic Relationship	Status
Gills One Stop	1135 Central FWY	300 feet east-northeast	Down-gradient	Four USTs have been removed. One out of use UST and four active USTs remain at the site,
Herb Easley Motors Inc	1125 Central FWY	400 feet east-southeast	Down-gradient	Thirteen permanently filled USTs, one UST has been removed, and five USTs are in use.
Ras 6 3754	1124 Central EXPY	450 feet south-southeast	Down-gradient	Three USTs have been removed.

Gills One Stop, located at 1135 Central FWY, approximately 300 feet east-northeast and down-gradient from the site is identified on the UST database. The facility is also listed on the Leaking UST (LTANKs) database. No details regarding the release were listed. However, the facility is identified as being closed. Based on regulatory status, this facility is not considered a concern to this investigation.

Herb Easley Motors Inc., located at 1125 Central FWY, approximately 400 feet east-southeast and down-gradient of the site is identified on the UST database. The facility is also listed on the Leaking UST (LTANK) database. No details regarding the release were listed. However, this facility is listed as closed with no impacted groundwater.

Ras 6 3754, located at 1124 Central EXPY, approximately 450 feet south-southeast and down-gradient from the site is listed on the UST database. The facility is identified as closed. Based on

regulatory status, this facility is not considered a concern to this investigation.

Based on the assumed groundwater flow direction, distance from the subject site and regulatory status, the remaining listings are not considered a concern to this investigation.

The list of Leaking Underground Storage Tank facilities (LTANKs) dated August, 1, 2006, was reviewed. The site was not listed on the databases. However, six facilities located within ½-mile of the site were identified.

Gills One Stop, located at 1135 Central FWY, approximately 300 feet north-northeast and down-gradient from the site is identified on the UST and LTANK database. Based on regulatory status, this facility is not considered a concern to this investigation.

Herb Easley Motors, Inc., located T 1125 Central FWY, approximately 400 feet east-southeast and down-gradient from the site is identified on the UST and LTANK database. Based on regulatory status, this facility is not considered a concern to this investigation.

Based on the assumed groundwater flow direction, distance from the subject site greater than 1,000 feet and regulatory status, these remaining listings are not considered a concern to this investigation.

The August, 2006 list of SWF/LF maintained by the TCEQ was reviewed. The site is not listed as a SWF/LF, nor were any facilities located within ½-mile of the site. Three facilities were included in the EDR Orphan Summary as SWF/LF registered facilities. However, due to distance from the site and regulatory status, these facilities are not considered a concern to the investigation.

The April, 10, 2006 list of Texas VCPs maintained by the Railroad Commission of Texas was reviewed. The site is not listed in the Texas VCP database, nor were any facilities located within ½ mile of the site. One facility is listed in the EDR Orphan Summary as a TX/VCP facility. However, due to distance from the site and regulatory status, this facility is not considered a concern to the investigation.

5.3 Local Records

On December 12, 2006, VERTEX visited the City of Wichita Falls municipal offices and Wichita County offices to review records maintained at the local agencies. During this investigation, interviews with local municipal agency personnel and review of files did not reveal evidence of releases or known contamination on site or at any facilities in the site vicinity that have not been previously discussed. Below is a list of the facilities visited by VERTEX.

City of Wichita Falls Wastewater Division– municipal water and sewer information

City of Wichita Falls Planning Department- Building records, property map.

City of Wichita Falls Code Enforcement Department- Violation for weeds above allowable height, in 2001. No current violations.

City of Wichita Falls Tax Assessor- Deed information.

City of Wichita Falls Library – City directories.

6.0 ON-SITE ENVIRONMENTAL ASSESSMENT

6.1 Storage Tanks

6.1.1 Underground Storage Tanks (USTs)

There is one 10,000 gallon UST used at the site as a grease trap to collect excess grease from the kitchen. This UST is located at the northwest corner of the site building and drains to the municipal sewer system. According to the site contact, the tank was approximately 4 months old. Review of records maintained at the Wichita Falls and Wichita County municipal offices did not reveal the existence of other current or historic USTs. Due to the contents of the UST (cooking grease) it is not considered a recognized environmental condition.

6.1.2 Aboveground Storage Tanks (ASTs)

Visual evidence (i.e., steel support structures, concrete pads) indicating current or historic on-site ASTs were not observed at the site. Additionally, review of records maintained at the Wichita Falls and Wichita County municipal offices did not reveal the existence of current or historic ASTs. As such, ASTs are not considered a concern to this investigation.

6.2 Asbestos-Containing Materials (ACMs)

Based on the original construction date of the site buildings (1976), it is possible that ACMs were utilized during construction. Suspect ACMs observed within the site building were limited to acoustical ceiling tile. These materials appeared to be in fair condition at the time of our investigation. Prior to any future renovation and/or demolition activities, suspect ACMs to be impacted should be sampled and analyzed for asbestos content. Confirmed ACMs should be managed in accordance with all applicable local, state, and federal regulations.

6.3 Lead Based Paint (LBP)

Based on the original construction date of the site buildings (1976), it is possible that LBP was utilized during construction. Painted surfaces within the site building appeared to be in fair condition at the time of our investigation. As such, LBP is not considered an immediate concern for this building. Prior to any future renovation and/or demolition activities, suspect painted surfaces to be impacted should be sampled and analyzed for lead content. Confirmed LBP should be managed in accordance with all applicable local, state, and federal regulations.

6.4 Hazardous Material Usage

Hazardous materials are not currently used at the site.

6.5 Solid Waste Management

Solid waste is collected in a trash dumpster, located within a fenced in area behind the main site building at the western side of the site. Waste is collected weekly by the City of Wichita Falls. VERTEX did not observe evidence of improper solid waste disposal during this investigation.

6.6 Hazardous Waste Management

Hazardous waste is not currently generated at the site. However, waste grease from cooking operations is produced on-site. There is one 10,000 gallon UST used at the site as a grease trap to collect excess grease from the kitchen. This UST is located at the northwest corner of the site building and drains to the municipal sewer system. According to the site contact, the tank was approximately 4 months old. No concerns were noted regarding the waste grease.

6.7 Polychlorinated Biphenyls (PCBs) Containing Equipment

Electricity is provided to the site via two pole-mounted transformers located at the southwest corner of the site building. The transformers were observed to be in good condition with no evidence of release. The transformers are owned by TXLL, which would be responsible for the cleanup in the event of any release. As such, the potential presence of PCBs in the transformers is not considered a concern to this investigation.

6.8 Water, Wastewater and Stormwater

6.8.1 Water Supply

The site is currently connected to the municipal water supply. The exact connection date could not be determined. No issues with regard to water supply were noted for the site.

6.8.2 Wastewater

The site is currently connected to the municipal sewer. The exact connection date could not be determined. No issues with regard to water supply were noted for the site.

6.8.3 Storm Water

Storm water is directed to a stormwater drainage canal referred to as Plum Creek, located to the south of the site. The closest body of surface water is a stormwater drainage canal (Plum Creek), located to the south of the site. No concerns regarding current storm water management were noted during this investigation.

6.9 Surface Water and Wetlands

No surface water or wetlands were observed on the site. The closest body of surface water is a stormwater drainage canal (Plum Creek), located to the south of the site. According to the Federal Emergency Management Agency (FEMA) Flood Insurance Rate Map (FIRM) for Wichita County, Texas, the site is located in an area inside the 100 year flood zone. According to the City of Wichita Planning Division, a portion of the property appears to be within the floodway.

6.10 Radon

The site is located within a Federal EPA Radon Zone 3 area, meaning that average indoor radon levels are less than 2 PicoCuries per liter (pCi/l). The USEPA action level is 4 PicoCuries per liter (pCi/l). Therefore, the site is not located in an area with high radon potential. As such, radon is not considered a concern to this investigation.

6.11 Air Emissions

There were no observed emissions from operations on site that required permitting, emission controls, or abatement activities. No additional controls were identified as being required during this assessment.

6.12 Dry Cleaning Operations

Site reconnaissance, as well as review of available municipal records and regulatory records, did not reveal the presence of current or historic on-site dry cleaning operations. A review of the municipal records for the properties adjacent to the site did not identify the presence of dry cleaning establishments.

6.13 Site Specific Environmental Issues

There were no site-specific environmental concerns identified during the assessment other than those discussed within previous sections of this report.

7.0 REVIEW OF NEARBY/ADJACENT PROPERTIES

The site is bordered to the north by a Best Western, and to the northwest by a Super-8 Motel. The site is bordered to the south by a stormwater drain referred to as Plum Creek, beyond which is the China Star restaurant. The site is bordered to the east by Central Expressway, followed by Highway 287, beyond which is a Mazda car dealership and Onka Business Systems. The site is bordered to the west by Kenley Street, followed by a residential area.

Several facilities were identified within ASTM search distances of the site at which a release of oil or hazardous materials has occurred. However, based on their distance from the site and the assumed groundwater flow direction in the site vicinity, the facilities are not considered a concern to this investigation.

8.0 FINDINGS, CONCLUSIONS AND RECOMMENDATIONS

On December 5, 2006, VERTEX was contracted by Ms. Margie Palace of CRIC Capital to conduct a Phase I Environmental Site Assessment of the commercial property located at 1028 Central Expressway, Wichita Falls, Texas (the site). U.S Restaurant Properties Operating L.P. currently owns the site.

According to the Wichita County Assessor, the site parcel consists of approximately two acres. The site is currently improved with a one-story restaurant structure and associated paved parking lot and drive areas. The remainder of the subject property is landscaped with grass, trees, and shrubs

The site is bordered to the north by a Best Western, and to the northwest by a Super-8 Motel. The site is bordered to the south by a stormwater drain referred to as Plum Creek, beyond which is the China Star restaurant. The site is bordered to the east by Central Expressway, followed by Highway 287, beyond which is a Mazda car dealership and Onka Business Systems. The site is bordered to the west by Kenley Street, followed by a residential area.

Based on review of historical building permits, historical city directories, and title records of the site and surrounding properties, the site was developed in 1976 with the current site building. A renovation was added in 1993. According to the site contact, the site was vacant land prior to initial development of the site in 1976. No recognized environmental conditions (RECs) were identified through the historic use of the site. VERTEX did not encounter any data gaps during its investigation.

According to the site contact, natural gas is provided to the site by Atmos and electricity is provided by the City of Wichita Falls. The site is currently connected to municipal water and sewer service through the City of Wichita Falls. The exact connection date of the municipal water and sewer service could not be determined.

There is one 10,000 gallon UST used at the site as a grease trap to collect excess grease from the kitchen. This UST is located at the northwest corner of the site building and drains to the municipal sewer system. According to the site contact, the tank was approximately 4 months old. Review of records maintained at the Wichita Falls and Wichita County municipal offices did not reveal the existence of other current or historic USTs. Due to the contents of the UST (cooking grease) it is not considered a recognized environmental condition.

Visual evidence indicating current or historic aboveground storage tanks (ASTs) was not observed at the site. Additionally, review of records maintained at the City of Wichita Falls and Wichita County municipal offices did not reveal the existence of current or historic ASTs. As such, ASTs are not considered a concern to this investigation.

Based on the age of the site buildings (1976), it is possible that asbestos containing materials (ACMs) and lead-based paint (LBP) are present in the site building. Suspect ACMs observed throughout the site building consisted of acoustic ceiling tile. Suspect ACMs and painted surfaces within the site building appeared to be in fair condition. As such, ACMs and LBP are not considered immediate concerns to this investigation.

Electricity is provided to the site via two pole-mounted transformers located at the southwest corner of the site building. The transformers were observed to be in good condition with no evidence of release. The transformers are owned by TXLL, which would be responsible for the cleanup in the event of any release. As such, the potential presence of PCBs in the transformers is not considered a concern to this investigation.

The site is located within a Federal EPA Radon Zone 3 area, meaning that average indoor radon levels are less than 2 PicoCuries per liter (pCi/l). The USEPA action level is 4 PicoCuries per liter (pCi/l). Therefore, the site is not located in an area with high radon potential. As such, radon is not considered a concern to this investigation.

Recommendations:

VERTEX has performed a Phase I Environmental Site Assessment in conformance with the scope and limitations of ASTM Practice E 1527-05 of El Chico Restaurant, 1028 Central Expressway, Wichita Falls, Texas, the *site*. Any exceptions to, or deletions from, this practice are described in Section 9.0 of this report. This assessment has not revealed the presence of recognized environmental conditions in connection with the site. As such, no further actions are recommended.

However, VERTEX offers the following recommendations:

- VERTEX recommends that prior to any future renovation or demolition activities, suspect ACMs and painted surfaces to be impacted should be sampled and analyzed for asbestos and lead. Confirmed ACMs and LBP should be managed in accordance with applicable state, local, and Federal regulations.

9.0 QUALIFICATIONS

Our professional services have been performed, our findings obtained, and our recommendations prepared in accordance with customary principles and practices in the fields of environmental science and engineering. This warranty is in lieu of all other warranties either expressed or implied. VERTEX is not responsible for the independent conclusions, opinions or recommendations made by others based on the records review, site inspection, field exploration, and laboratory test data presented in this report.

It should be noted that all surficial environmental assessments are inherently limited in the sense that conclusions are drawn and recommendations developed from information obtained from limited research and site evaluation. Subsurface conditions were not field investigated as part of this study and may differ from the conditions implied by the surficial observations. Additionally, the passage of time may result in a change in the environmental characteristics at this site and surrounding properties. This report does not warrant against future operations or conditions, nor does this warrant operations or conditions present of a type or at a location not investigated. This report is not a regulatory compliance audit.

This study is not intended to assess or otherwise determine if any soil contamination, waste emplacement, or groundwater contamination exists. These data are accessible only by subsurface material and groundwater sampling through the completion of soil borings and the installation of monitoring wells. The scope of work, determined by the client, did not include these activities.

It must be noted that no investigation can absolutely rule out the existence of any hazardous materials at a given site. This assessment has been based upon prior site history and observable conditions. Existing hazardous materials and contaminants can escape detection using these methods.

Our conclusions regarding the potential environmental impact of nearby, off-site facilities on the subject site are based on readily available information from the environmental databases and the assumed groundwater flow direction. A detailed file review of each facility was beyond the scope of work. Actual subsurface groundwater conditions can only be determined through the installation of monitoring wells.

VERTEX reviewed past ownership of the project site in an attempt to determine past site usage. VERTEX is not a professional title insurance firm and makes no guarantee, explicit or implied, that the listing which was reviewed represented a comprehensive delineation of past site ownership or tenancy for legal purposes.

VERTEX was not provided with any environmental liens, activity and use limitations (AULs), specialized knowledge or experience, commonly known or reasonably ascertainable information, or any information regarding the purchase price or fair market value of the property by the client.

Significant data gaps which would affect VERTEX's ability to identify recognized environmental conditions at the site were not identified during this investigation. During this investigation, VERTEX was provided access to all interior and exterior areas of the site. In conducting historical research for the site VERTEX attempted to obtain historical research documentation dating back to 1940 or prior to initial site development. VERTEX was able to research the site back to 1965, an era within which the site appeared to be undeveloped and privately owned. Although technically considered a data failure, VERTEX does not consider this significant.

This report is for the exclusive use and reliance of CRICDOM-III ELCH, LLC, CRICINT-III ELCH, LLC, Babson Capital Management LLC and its successors and assigns. Except as set forth in this paragraph, no other party shall have any right to rely on any service provided by VERTEX without prior written consent.

Figures

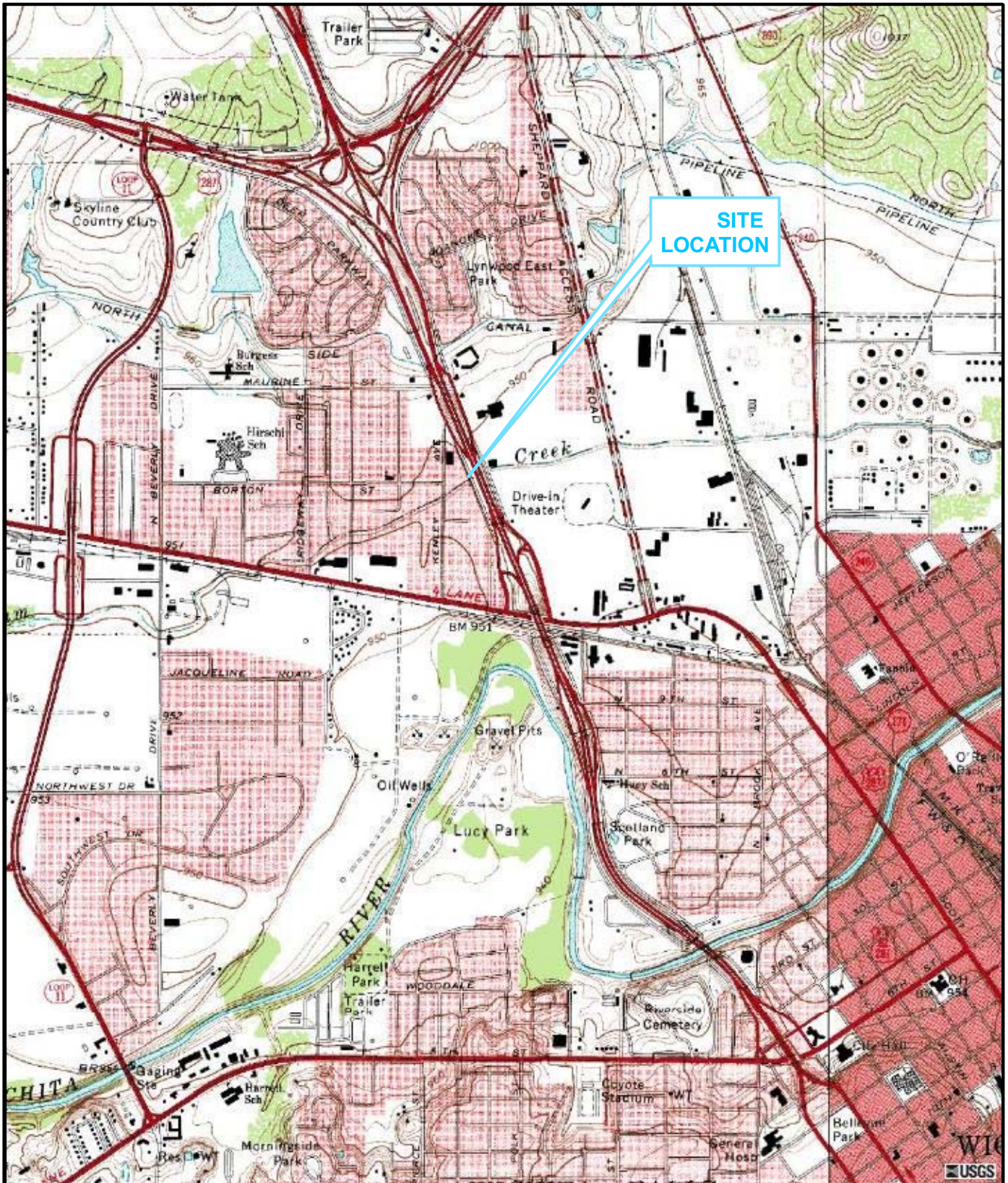

**SITE
LOCATION**

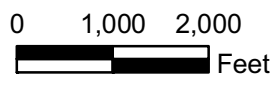
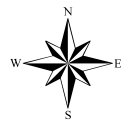

EL CHICO RESTAURANT
1029 CENTRAL EXPRESSWAY
WICHITA FALLS, TEXAS

FIGURE 1
SITE LOCATION



VERTEX
Environmental Services, Inc.

© IPE/ElChico_P4038-44_F01.mxd brand: brown

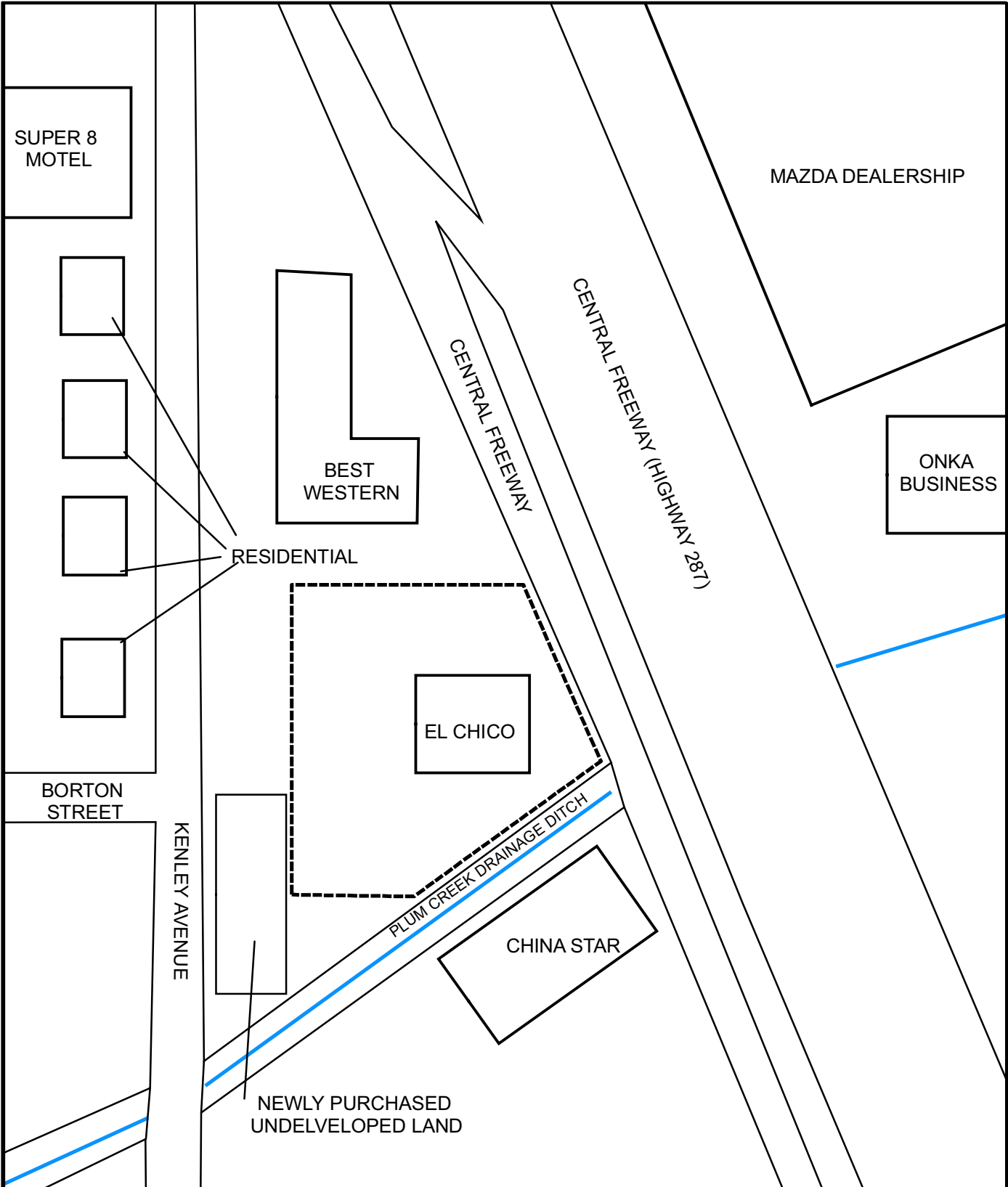
SOURCE: MODIFIED FROM USGS WICHITA WEST AND WICHITA EAST 1976 TEXAS QUADRANGLES



LEGEND

-  EXISTING STRUCTURE
-  SUBJECT PROPERTY BOUNDARY
-  CREEK \ DRAINAGE DITCH



NOT TO SCALE

EL CHICO RESTAURANT
1029 CENTRAL EXPRESSWAY
WICHITA FALLS, TEXAS

FIGURE 2
SITE LAYOUT

VERTEX
Environmental Services, Inc.

G:\PE\ElChico_P4038-44_Fig2.mxd brand: brown

Appendix A: Photographic Documentation

A-1



Photograph depicts site building, an El Chico Restaurant.

A-2



Photograph depicts the pole-mounted sign on the south portion of the property, adjacent to the handicap parking.

**PHOTOGRAPHIC
DOCUMENTATION**

El Chico Restaurant
1028 Central Expressway
Wichita Falls, Texas

VERTEX PROJ. NO.
10033

December 18, 2006

VERTEX
Environmental Services, Inc.

A-3



Photograph depicts the Super 8 Motel located northwest of the Subject Property.

A-4



Photograph depicts the Plum Creek Drainage Ditch and China Star Restaurant located south of the Subject Property.

**PHOTOGRAPHIC
DOCUMENTATION**

El Chico Restaurant
1028 Central Expressway
Wichita Falls, Texas

VERTEX PROJ. NO.
10033

December 18, 2006

VERTEX
Environmental Services, Inc.

A-5



Photograph depicts the Best Western located north of the Subject Property.

A-6



Photograph depicts the Central Expressway followed by a Mazda Dealership and Onka Business Solutions located east of the site.

**PHOTOGRAPHIC
DOCUMENTATION**
El Chico Restaurant
1028 Central Expressway
Wichita Falls, Texas

VERTEX PROJ. NO.
10033

December 18, 2006

VERTEX
Environmental Services, Inc.

A-7



Photograph depicts the new portion of the Subject Property (grassy area) and Kenley Avenue and residential located west of the Subject Property.

A-8



Photograph depicts the new portion of the Subject Property (grassy area) and Kenley Avenue and residential located west of the Subject Property.

**PHOTOGRAPHIC
DOCUMENTATION**

El Chico Restaurant
1028 Central Expressway
Wichita Falls, Texas

VERTEX PROJ. NO.
10033

December 18, 2006

VERTEX
Environmental Services, Inc.

A-9



Photograph depicts one of the dining areas.

A-10



Photograph depicts the smoking area. This area was previously a patio area and was enclosed in 1993.

**PHOTOGRAPHIC
DOCUMENTATION**
El Chico Restaurant
1028 Central Expressway
Wichita Falls, Texas

VERTEX PROJ. NO.
10033

December 18, 2006

VERTEX
Environmental Services, Inc.

A-11

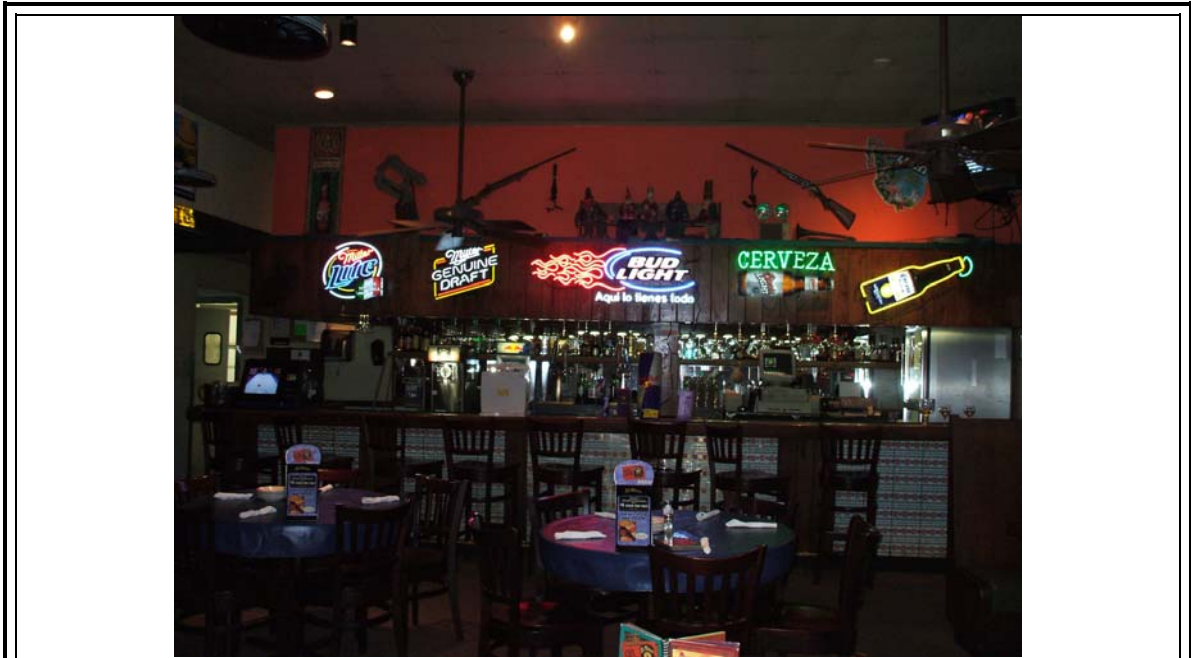

Photograph depicts the bar area of the restaurant.

A-12



Photograph depicts the west side of the building, view facing east.

**PHOTOGRAPHIC
DOCUMENTATION**

El Chico Restaurant
1028 Central Expressway
Wichita Falls, Texas

VERTEX PROJ. NO.
10033

December 18, 2006

VERTEX
Environmental Services, Inc.

A-13



Photograph depicts the south side of the building, view facing northeast. Photograph depicts the pole-mounted transformers.

A-14



Photograph depicts the north side of the building, view facing southwest. This is the former patio that was enclosed in 1993.

**PHOTOGRAPHIC
DOCUMENTATION**

El Chico Restaurant
1028 Central Expressway
Wichita Falls, Texas

VERTEX PROJ. NO.
10033

December 18, 2006

VERTEX
Environmental Services, Inc.

A-15



Photograph depicts the kitchen line. According to Mr. Everett, General Manager, most of the kitchen equipment was purchased within the last year.

A-16



Photograph depicts water damaged/sagging ceiling tiles in the kitchen. According to Mr. Everett, when it rains, it leaks in the kitchen and front entrance. Roofers have been contracted but cannot find source of leak.

**PHOTOGRAPHIC
DOCUMENTATION**

El Chico Restaurant
1028 Central Expressway
Wichita Falls, Texas

VERTEX PROJ. NO.
10033

December 18, 2006

VERTEX
Environmental Services, Inc.

Appendix B: Regulatory Database Report



EDR® Environmental
Data Resources Inc

The EDR Radius Map with GeoCheck®

**El Chico
1028 Central Expressway
Wichita Falls, TX 76306**

Inquiry Number: 1811443.23s

December 06, 2006

The Standard in Environmental Risk Management Information

440 Wheelers Farms Road
Milford, Connecticut 06461

Nationwide Customer Service

Telephone: 1-800-352-0050
Fax: 1-800-231-6802
Internet: www.edrnet.com

TABLE OF CONTENTS

<u>SECTION</u>	<u>PAGE</u>
Executive Summary	ES1
Overview Map	2
Detail Map	3
Map Findings Summary	4
Map Findings	6
Orphan Summary	113
Government Records Searched/Data Currency Tracking	GR-1
 <u>GEOCHECK ADDENDUM</u>	
Physical Setting Source Addendum	A-1
Physical Setting Source Summary	A-2
Physical Setting Source Map	A-8
Physical Setting Source Map Findings	A-9
Physical Setting Source Records Searched	A-63

Thank you for your business.
 Please contact EDR at 1-800-352-0050
 with any questions or comments.

Disclaimer - Copyright and Trademark Notice

This Report contains certain information obtained from a variety of public and other sources reasonably available to Environmental Data Resources, Inc. It cannot be concluded from this Report that coverage information for the target and surrounding properties does not exist from other sources. **NO WARRANTY EXPRESSED OR IMPLIED, IS MADE WHATSOEVER IN CONNECTION WITH THIS REPORT. ENVIRONMENTAL DATA RESOURCES, INC. SPECIFICALLY DISCLAIMS THE MAKING OF ANY SUCH WARRANTIES, INCLUDING WITHOUT LIMITATION, MERCHANTABILITY OR FITNESS FOR A PARTICULAR USE OR PURPOSE. ALL RISK IS ASSUMED BY THE USER. IN NO EVENT SHALL ENVIRONMENTAL DATA RESOURCES, INC. BE LIABLE TO ANYONE, WHETHER ARISING OUT OF ERRORS OR OMISSIONS, NEGLIGENCE, ACCIDENT OR ANY OTHER CAUSE, FOR ANY LOSS OF DAMAGE, INCLUDING, WITHOUT LIMITATION, SPECIAL, INCIDENTAL, CONSEQUENTIAL, OR EXEMPLARY DAMAGES. ANY LIABILITY ON THE PART OF ENVIRONMENTAL DATA RESOURCES, INC. IS STRICTLY LIMITED TO A REFUND OF THE AMOUNT PAID FOR THIS REPORT.** Purchaser accepts this Report "AS IS". Any analyses, estimates, ratings, environmental risk levels or risk codes provided in this Report are provided for illustrative purposes only, and are not intended to provide, nor should they be interpreted as providing any facts regarding, or prediction or forecast of, any environmental risk for any property. Only a Phase I Environmental Site Assessment performed by an environmental professional can provide information regarding the environmental risk for any property. Additionally, the information provided in this Report is not to be construed as legal advice.

Copyright 2006 by Environmental Data Resources, Inc. All rights reserved. Reproduction in any media or format, in whole or in part, of any report or map of Environmental Data Resources, Inc., or its affiliates, is prohibited without prior written permission.

EDR and its logos (including Sanborn and Sanborn Map) are trademarks of Environmental Data Resources, Inc. or its affiliates. All other trademarks used herein are the property of their respective owners.

EXECUTIVE SUMMARY

A search of available environmental records was conducted by Environmental Data Resources, Inc (EDR). The report was designed to assist parties seeking to meet the search requirements of EPA's Standards and Practices for All Appropriate Inquiries (40 CFR Part 312), the ASTM Standard Practice for Environmental Site Assessments (E 1527-05) or custom requirements developed for the evaluation of environmental risk associated with a parcel of real estate.

TARGET PROPERTY INFORMATION

ADDRESS

1028 CENTRAL EXPRESSWAY
WICHITA FALLS, TX 76306

COORDINATES

Latitude (North): 33.932900 - 33° 55' 58.4"
Longitude (West): 98.517500 - 98° 31' 3.0"
Universal Transverse Mercator: Zone 14
UTM X (Meters): 544594.1
UTM Y (Meters): 3754626.8
Elevation: 950 ft. above sea level

USGS TOPOGRAPHIC MAP ASSOCIATED WITH TARGET PROPERTY

Target Property Map: 33098-H5 WICHITA FALLS WEST, TX
Most Recent Revision: 1972

East Map: 33098-H4 WICHITA FALLS EAST, TX
Most Recent Revision: 1972

TARGET PROPERTY SEARCH RESULTS

The target property was not listed in any of the databases searched by EDR.

DATABASES WITH NO MAPPED SITES

No mapped sites were found in EDR's search of available ("reasonably ascertainable ") government records either on the target property or within the search radius around the target property for the following databases:

FEDERAL RECORDS

NPL..... National Priority List
Proposed NPL..... Proposed National Priority List Sites
Delisted NPL..... National Priority List Deletions
NPL RECOVERY..... Federal Superfund Liens
CERCLIS..... Comprehensive Environmental Response, Compensation, and Liability Information System
CERC-NFRAP..... CERCLIS No Further Remedial Action Planned

EXECUTIVE SUMMARY

CORRACTS	Corrective Action Report
RCRA-TSDF	Resource Conservation and Recovery Act Information
RCRA-LQG	Resource Conservation and Recovery Act Information
RCRA-SQG	Resource Conservation and Recovery Act Information
ERNS	Emergency Response Notification System
HMIRS	Hazardous Materials Information Reporting System
US ENG CONTROLS	Engineering Controls Sites List
US INST CONTROL	Sites with Institutional Controls
DOD	Department of Defense Sites
FUDS	Formerly Used Defense Sites
US BROWNFIELDS	A Listing of Brownfields Sites
CONSENT	Superfund (CERCLA) Consent Decrees
ROD	Records Of Decision
UMTRA	Uranium Mill Tailings Sites
ODI	Open Dump Inventory
TRIS	Toxic Chemical Release Inventory System
TSCA	Toxic Substances Control Act
FTTS	FIFRA/ TSCA Tracking System - FIFRA (Federal Insecticide, Fungicide, & Rodenticide Act)/TSCA (Toxic Substances Control Act)
SSTS	Section 7 Tracking Systems
ICIS	Integrated Compliance Information System
PADS	PCB Activity Database System
MLTS	Material Licensing Tracking System
MINES	Mines Master Index File
FINDS	Facility Index System/Facility Registry System
RAATS	RCRA Administrative Action Tracking System

STATE AND LOCAL RECORDS

SHWS	State Superfund Registry
IOP	Innocent Owner/Operator Program
SWF/LF	Permitted Solid Waste Facilities
CLI	Closed Landfill Inventory
WasteMgt	Commercial Hazardous & Solid Waste Management Facilities
AST	Petroleum Storage Tank Database
LIENS	Environmental Liens Listing
DEL SHWS	Deleted Superfund Registry Sites
TX Spills	Spills Database
AUL	Sites with Controls
TX VCP	Voluntary Cleanup Program Database
DRYCLEANERS	Drycleaner Registration Database Listing
BROWNFIELDS	Brownfields Site Assessments
ENF	Notice of Violations Listing
Ind. Haz Waste	Industrial & Hazardous Waste Database
ED AQUIF	Edwards Aquifer Permits
AIRS	Current Emission Inventory Data

TRIBAL RECORDS

INDIAN RESERV	Indian Reservations
INDIAN LUST	Leaking Underground Storage Tanks on Indian Land
INDIAN UST	Underground Storage Tanks on Indian Land

EDR PROPRIETARY RECORDS

Manufactured Gas Plants	EDR Proprietary Manufactured Gas Plants
--------------------------------	---

EXECUTIVE SUMMARY

SURROUNDING SITES: SEARCH RESULTS

Surrounding sites were identified in the following databases.

Elevations have been determined from the USGS Digital Elevation Model and should be evaluated on a relative (not an absolute) basis. Relative elevation information between sites of close proximity should be field verified. Sites with an elevation equal to or higher than the target property have been differentiated below from sites with an elevation lower than the target property.

Page numbers and map identification numbers refer to the EDR Radius Map report where detailed data on individual sites can be reviewed.

Sites listed in ***bold italics*** are in multiple databases.

Unmappable (orphan) sites are not considered in the foregoing analysis.

STATE AND LOCAL RECORDS

LTANKS: The Leaking Underground Storage Tank Incident Reports contain an inventory of reported leaking underground storage tank incidents. The data come from the Texas Commission on Environmental Quality's Leaking Petroleum Storage Tank Database.

A review of the LTANKS list, as provided by EDR, and dated 08/01/2006 has revealed that there are 6 LTANKS sites within approximately 0.5 miles of the target property.

<u>Equal/Higher Elevation</u>	<u>Address</u>	<u>Dist / Dir</u>	<u>Map ID</u>	<u>Page</u>
<i>7-ELEVEN 57212</i> Status Code: FINAL CONCURRENCE ISSUED, CASE CLOSED	<i>1136 CENTRAL EXPY</i>	<i>1/8 - 1/4N</i>	<i>4</i>	<i>78</i>
FAST PAC FOOD STORE Status Code: FINAL CONCURRENCE ISSUED, CASE CLOSED	1301 CENTRAL FWY	1/4 - 1/2N	5	91
<i>NONE</i> Status Code: PLAN B/RISK ASSESSMENT	<i>2624 OLD IOWA PARK RD</i>	<i>1/4 - 1/2SSW</i>	<i>6</i>	<i>92</i>
<i>DOLLAR SAVER 11</i> Status Code: PLAN B/RISK ASSESSMENT	<i>2400 OLD IOWA PARK RD</i>	<i>1/4 - 1/2SSE</i>	<i>7</i>	<i>100</i>
<u>Lower Elevation</u>	<u>Address</u>	<u>Dist / Dir</u>	<u>Map ID</u>	<u>Page</u>
<i>GILLS ONE STOP</i> Status Code: PLAN B/RISK ASSESSMENT	<i>1135 CENTRAL FWY</i>	<i>0 - 1/8 ENE</i>	<i>1</i>	<i>6</i>
<i>HERB EASLEY MOTORS INC</i> Status Code: FINAL CONCURRENCE ISSUED, CASE CLOSED	<i>1125 CENTRAL FRWY</i>	<i>0 - 1/8 ESE</i>	<i>2</i>	<i>27</i>

UST: The Underground Storage Tank database contains registered USTs. USTs are regulated under Subtitle I of the Resource Conservation and Recovery Act (RCRA). The data come from the Texas Commission on Environmental Quality's Petroleum Storage Tank Database.

A review of the UST list, as provided by EDR, and dated 08/01/2006 has revealed that there are 4 UST sites within approximately 0.25 miles of the target property.

<u>Equal/Higher Elevation</u>	<u>Address</u>	<u>Dist / Dir</u>	<u>Map ID</u>	<u>Page</u>
<i>7-ELEVEN 57212</i>	<i>1136 CENTRAL EXPY</i>	<i>1/8 - 1/4N</i>	<i>4</i>	<i>78</i>
<u>Lower Elevation</u>	<u>Address</u>	<u>Dist / Dir</u>	<u>Map ID</u>	<u>Page</u>
<i>GILLS ONE STOP</i>	<i>1135 CENTRAL FWY</i>	<i>0 - 1/8 ENE</i>	<i>1</i>	<i>6</i>

EXECUTIVE SUMMARY

<u>Lower Elevation</u>	<u>Address</u>	<u>Dist / Dir</u>	<u>Map ID</u>	<u>Page</u>
HERB EASLEY MOTORS INC RAS 6 3754	1125 CENTRAL FRWY 1124 CENTRAL EXPY	0 - 1/8 ESE 2 0 - 1/8 SSE 3		27 71

EXECUTIVE SUMMARY

Due to poor or inadequate address information, the following sites were not mapped:

<u>Site Name</u>	<u>Database(s)</u>
CITY OF WICHITA FALLS COMPOSTING FACILIT	SWF/LF
CITY OF WICHITA FALLS LANDFILL	SWF/LF
CITY OF WICHITA FALLS TRANSFER STATION	SWF/LF
CHARLES & JOE BEVERING P S	AST
UNITED FOOD STORE (IOWA PARK ROAD LLC)	TX VCP

OVERVIEW MAP - 1811443.23s

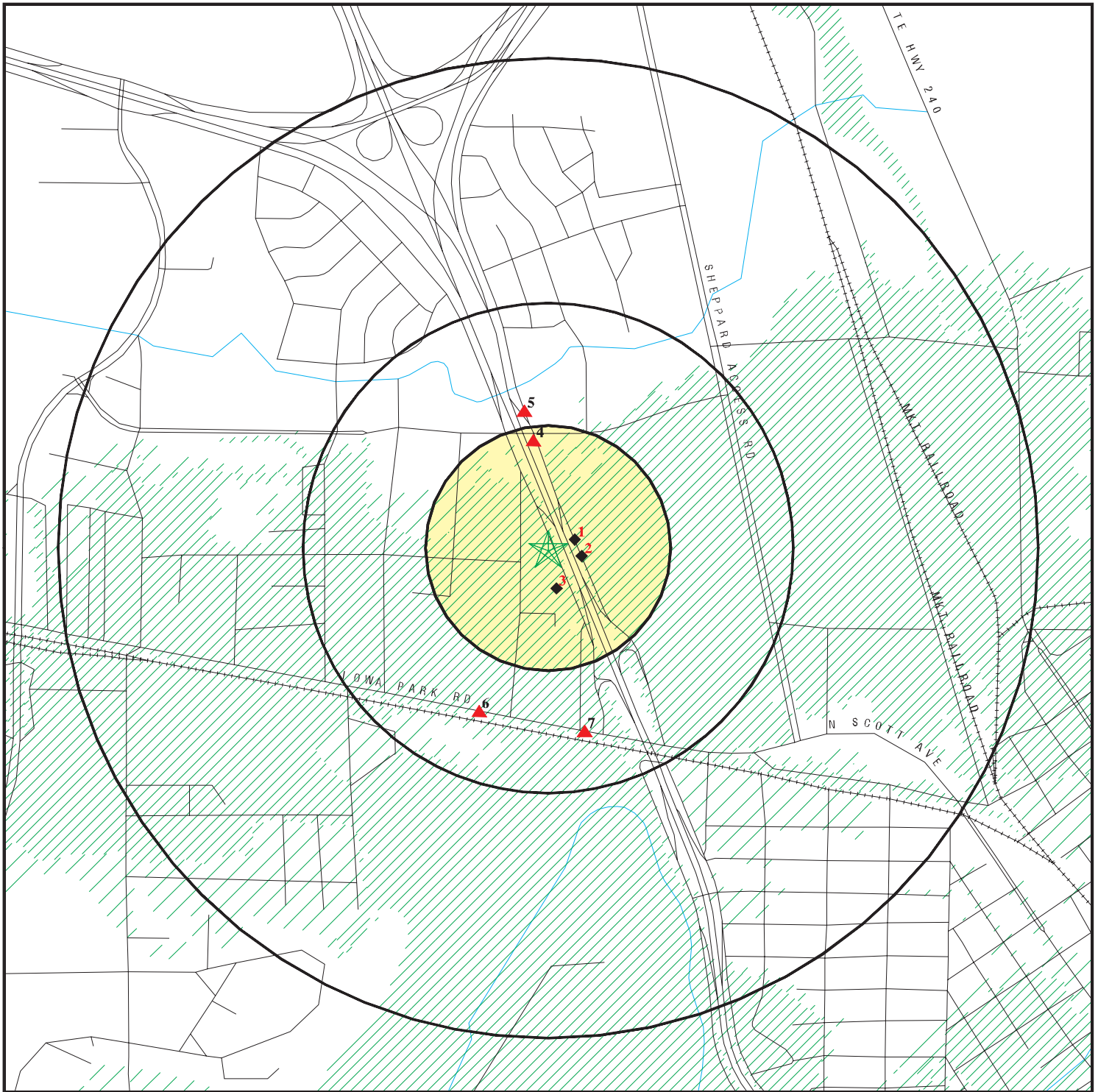

- ★ Target Property
- ▲ Sites at elevations higher than or equal to the target property
- ◆ Sites at elevations lower than the target property
- ▲ Manufactured Gas Plants
- National Priority List Sites
- Landfill Sites
- Dept. Defense Sites

- Indian Reservations BIA
- ▲ Oil & Gas pipelines
- 100-year flood zone
- 500-year flood zone



This report includes Interactive Map Layers to display and/or hide map information. The legend includes only those icons for the default map view.

SITE NAME: El Chico
 ADDRESS: 1028 Central Expressway
 Wichita Falls TX 76306
 LAT/LONG: 33.9329 / 98.5175

CLIENT: Vertex Engineering Services
 CONTACT: Ben Strong
 INQUIRY #: 1811443.23s
 DATE: December 06, 2006 2:05 pm

DETAIL MAP - 1811443.23s

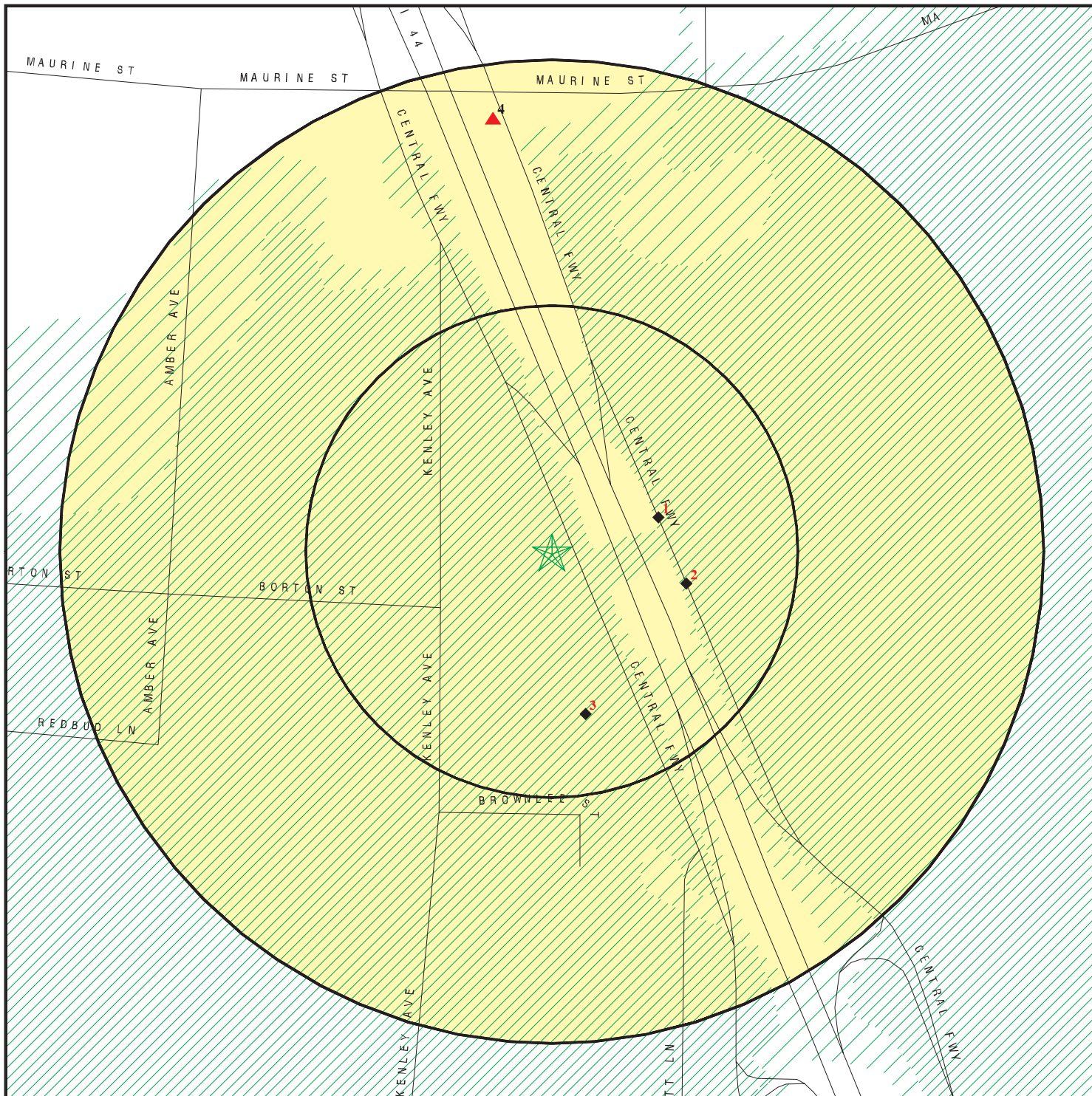

- ★ Target Property
- ▲ Sites at elevations higher than or equal to the target property
- ◆ Sites at elevations lower than the target property
- ▲ Manufactured Gas Plants
- Sensitive Receptors
- National Priority List Sites
- Landfill Sites
- Dept. Defense Sites

- Indian Reservations BIA
- ▲ Oil & Gas pipelines
- 100-year flood zone
- 500-year flood zone

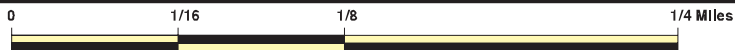

This report includes Interactive Map Layers to display and/or hide map information. The legend includes only those icons for the default map view.

SITE NAME: El Chico
 ADDRESS: 1028 Central Expressway
 Wichita Falls TX 76306
 LAT/LONG: 33.9329 / 98.5175

CLIENT: Vertex Engineering Services
 CONTACT: Ben Strong
 INQUIRY #: 1811443.23s
 DATE: December 06, 2006 2:05 pm

MAP FINDINGS SUMMARY

Database	Target Property	Search Distance (Miles)	< 1/8	1/8 - 1/4	1/4 - 1/2	1/2 - 1	> 1	Total Plotted
<u>FEDERAL RECORDS</u>								
NPL		1.000	0	0	0	0	NR	0
Proposed NPL		1.000	0	0	0	0	NR	0
Delisted NPL		1.000	0	0	0	0	NR	0
NPL RECOVERY	TP		NR	NR	NR	NR	NR	0
CERCLIS		0.500	0	0	0	NR	NR	0
CERC-NFRAP		0.500	0	0	0	NR	NR	0
CORRACTS		1.000	0	0	0	0	NR	0
RCRA TSD		0.500	0	0	0	NR	NR	0
RCRA Lg. Quan. Gen.		0.250	0	0	NR	NR	NR	0
RCRA Sm. Quan. Gen.		0.250	0	0	NR	NR	NR	0
ERNS	TP		NR	NR	NR	NR	NR	0
HMIRS	TP		NR	NR	NR	NR	NR	0
US ENG CONTROLS		0.500	0	0	0	NR	NR	0
US INST CONTROL		0.500	0	0	0	NR	NR	0
DOD		1.000	0	0	0	0	NR	0
FUDS		1.000	0	0	0	0	NR	0
US BROWNFIELDS		0.500	0	0	0	NR	NR	0
CONSENT		1.000	0	0	0	0	NR	0
ROD		1.000	0	0	0	0	NR	0
UMTRA		0.500	0	0	0	NR	NR	0
ODI		0.500	0	0	0	NR	NR	0
TRIS	TP		NR	NR	NR	NR	NR	0
TSCA	TP		NR	NR	NR	NR	NR	0
FTTS	TP		NR	NR	NR	NR	NR	0
SSTS	TP		NR	NR	NR	NR	NR	0
ICIS	TP		NR	NR	NR	NR	NR	0
PADS	TP		NR	NR	NR	NR	NR	0
MLTS	TP		NR	NR	NR	NR	NR	0
MINES		0.250	0	0	NR	NR	NR	0
FINDS	TP		NR	NR	NR	NR	NR	0
RAATS	TP		NR	NR	NR	NR	NR	0
<u>STATE AND LOCAL RECORDS</u>								
State Haz. Waste		1.000	0	0	0	0	NR	0
IOP	TP		NR	NR	NR	NR	NR	0
State Landfill		0.500	0	0	0	NR	NR	0
CLI		0.500	0	0	0	NR	NR	0
WasteMgt	TP		NR	NR	NR	NR	NR	0
LTANKS		0.500	2	1	3	NR	NR	6
UST		0.250	3	1	NR	NR	NR	4
AST		0.250	0	0	NR	NR	NR	0
LIENS	TP		NR	NR	NR	NR	NR	0
DEL SHWS		1.000	0	0	0	0	NR	0
TX Spills	TP		NR	NR	NR	NR	NR	0
AUL		0.500	0	0	0	NR	NR	0
TX VCP		0.500	0	0	0	NR	NR	0
DRYCLEANERS		0.250	0	0	NR	NR	NR	0

MAP FINDINGS SUMMARY

Database	Target Property	Search Distance (Miles)	< 1/8	1/8 - 1/4	1/4 - 1/2	1/2 - 1	> 1	Total Plotted
BROWNFIELDS		0.500	0	0	0	NR	NR	0
ENF		TP	NR	NR	NR	NR	NR	0
Ind. Haz Waste		TP	NR	NR	NR	NR	NR	0
ED AQUIF		TP	NR	NR	NR	NR	NR	0
AIRS		TP	NR	NR	NR	NR	NR	0
<u>TRIBAL RECORDS</u>								
INDIAN RESERV		1.000	0	0	0	0	NR	0
INDIAN LUST		0.500	0	0	0	NR	NR	0
INDIAN UST		0.250	0	0	NR	NR	NR	0
<u>EDR PROPRIETARY RECORDS</u>								
Manufactured Gas Plants		1.000	0	0	0	0	NR	0

NOTES:

TP = Target Property

NR = Not Requested at this Search Distance

Sites may be listed in more than one database

Map ID
 Direction
 Distance
 Distance (ft.)
 Elevation Site

MAP FINDINGS

Database(s) EDR ID Number
 EPA ID Number

1
ENE
 < 1/8
 301 ft.

GILLS ONE STOP
1135 CENTRAL FWY
WICHITA FALLS, TX 76306

UST **U001242713**
LTANKS **N/A**

Relative:
Lower

UST:

Actual:
949 ft.

Facility ID:	0006186	Tank Installer:	Not reported
Tank ID:	4	Installation Date:	01011971
Unit ID:	00015881	Capacity:	0003008
Tank Emptied:	No		
Tank Status:	Removed from the Ground		
Status Date:	00000000		
Tank Registration Date:	05081986		
Tank Construction and Containment:	Not reported		
Tank Construction and Containment II:	Not reported		
Tank Construction and Containment III:	Not reported		
Tank Construction and Containment IV:	Not reported		
Pipe Construction and Containment:	Not reported		
Pipe Construction and Containment II:	Not reported		
Piping Design and Ext. Containment 3:	Not reported		
Piping Design and Ext. Containment 4:	Not reported		
Type of Piping:	Not reported		
Internal Tank Lining Date:	00000000		
Tank Material of Construction:	Steel		
Other Materials of Construction:	Not reported		
Pipe Material of Construction:	Fiberglass-Reinforced Plastic (FRP)		
Other Construction and Containment:	Not reported		
Pipe Connectors and Valves 1:	Not reported		
Pipe Connectors and Valves 2:	Not reported		
Pipe Connectors and Valves 3:	Not reported		
Tank Corrosion Protection:	Not reported		
Tank Corrosion Protection II:	Not reported		
Tank Corrosion Protection III:	Not reported		
Other Tank Corrosion Protection Text:	Not reported		
Tank Corrosion Protection Variance:	No Variance		
Pipe Corrosion Protection:	Not reported		
Pipe Corrosion Protection II:	Not reported		
Pipe Corrosion Protection 3:	Not reported		
Other Corrosion Protection:	None		
Pipe Corrosion Protection Variance:	No Variance		
Vapor Recovery Equipment Status:	Not reported		
Equipment Installed Date:	Not reported		
Stage 2 Vapor Recry Equipment Status:	Not reported		
Stage 1 Equipment Installed Date:	Not reported		
Equipment Installer:	Not reported		
Contractor Registration Number:	Not reported		
Tank Tested:	Tested		
Installer License Number:	Not reported		
Self-Certification date:	060606		
Signature Name:	AJAIB GILL		
Signature Title Name:	OWNER		
Signature Type Text:	Owner		
Certification Submitted Type:	Annual		
Registration Self-Certification Flag:	Yes		
Fees Self-Certification Flag:	Not reported		
Financial Assurance Self-Certification flag:	Yes		
Technical standards Self-Certification flag:	Yes		
UST Delivery Certificate Expiration Date:	200706		
Compartment letter:	A		

Map ID
Direction
Distance
Distance (ft.)
Elevation Site

MAP FINDINGS

Database(s) EDR ID Number
EPA ID Number

GILLS ONE STOP (Continued)

U001242713

Compartment Capacity: 0000000
Compartment Substance Stored: Diesel
Compartment Other Substance: Not reported
Tank Release Method Detection I: Not reported
Tank Release Method Detection II: Not reported
Tank Release Method Detection III: Not reported
Other Tank Release Method Detection: None
Tank Release Detection Variance: No Variance
Pipe Release Detection Method: Not reported
Pipe Release Detection Method II: Not reported
Pipe Release Detection Method III: Not reported
Other Pipe Release Detection Method: None
Pipe Release Detection Variance: No Variance
Spill and Overfill Protection: Not reported
Spill and Overfill Protection II: Not reported
Spill and Overfill Protection III: Not reported
spillprvar: 2
Owner ID: 64826
Owner Name: GILL AJAIB
Owner Address: 1135 CENTRAL FWY
Owner City,St,Zip: WICHITA FALLS, TX 76306
Owner Contact Name: AJAIB GILL
Contact Telephone: 940-723-7858
Operator ID: 143701
Operator Effective Date: Not reported
Operator Type: Not reported
Operator Name: GILL AJAIB
Operator Phone: Not reported
Operator Address: 1135 CENTRAL FWY
Operator Address Building: Not reported
Operator City,St,Zip: WICHITA FALLS, TX 76306
Operator Contact Name: Not reported
Operator Contact Title: Not reported
Operator Contact Phone: 940-723-7858
Operator Type: Individual
Mail Undeliverable: Not reported
Bankruptcy is in effect: Not reported
Owner Amendment Reason Code: 035
Owner Amendment Date: 061306
Owner Tax ID: Not reported
Owner PO Box: Not reported
Owner Zip 2: Not reported
Facility Type: Retail
Facility PO Box: Not reported
Region Number: 03
Facility in Ozone non-attainment area: Not reported
Number of USTs: 0009
Number of ASTs: 0000
Name of Facility Manager: GILL
Title of Facility Manager: OWNER
Facility Manager Phone: 940-723-7858
Number of Facilities reported by Owner: 0001
Of Underground Storage Tanks: 0009
Of Aboveground Storage Tanks: 0000
Date Registration Form Received: 050886
Sign Name on Registration Form: T MOORE
Title of Signer of Registration Form: BKPR

Map ID
 Direction
 Distance
 Distance (ft.)
 Elevation Site

MAP FINDINGS

Database(s) EDR ID Number
 EPA ID Number

GILLS ONE STOP (Continued)

U001242713

Date of Signature on Registration Form: 042986
 Operator ID: 088098
 Operator Name or Business Name: HERBERT
 Operator Effective Begin Date: 112396
 Operator Effective End Date: 081205

Facility ID: 044506
 Facility Number: 0006186
 Customer Number: 03593
 Individual Last Name or Business Name: WICHITA OIL CO INC
 Individual First Name or Business Name: Not reported
 Owner Effective Begin Date: 090187
 Owner Effective End Date: 112396

Facility ID: 044506
 Facility Number: 0006186
 Customer Number: 49641
 Individual Last Name or Business Name: HERBERT
 Individual First Name or Business Name: DONALD
 Owner Effective Begin Date: 112396
 Owner Effective End Date: 081205

Facility ID:	0006186	Tank Installer:	Not reported
Tank ID:	3	Installation Date:	01011971
Unit ID:	00015882	Capacity:	0003008
Tank Emptied:	No		
Tank Status:	Removed from the Ground		
Status Date:	00000000		
Tank Registration Date:	05081986		
Tank Construction and Containment:	Not reported		
Tank Construction and Containment II:	Not reported		
Tank Construction and Containment III:	Not reported		
Tank Construction and Containment IV:	Not reported		
Pipe Construction and Containment:	Not reported		
Pipe Construction and Containment II:	Not reported		
Piping Design and Ext. Containment 3:	Not reported		
Piping Design and Ext. Containment 4:	Not reported		
Type of Piping:	Not reported		
Internal Tank Lining Date:	00000000		
Tank Material of Construction:	Steel		
Other Materials of Construction:	Not reported		
Pipe Material of Construction:	Steel		
Other Construction and Containment:	Not reported		
Pipe Connectors and Valves 1:	Not reported		
Pipe Connectors and Valves 2:	Not reported		
Pipe Connectors and Valves 3:	Not reported		
Tank Corrosion Protection:	Not reported		
Tank Corrosion Protection II:	Not reported		
Tank Corrosion Protection III:	Not reported		
Other Tank Corrosion Protection Text:	Not reported		
Tank Corrosion Protection Variance:	No Variance		
Pipe Corrosion Protection:	Not reported		
Pipe Corrosion Protection II:	Not reported		
Pipe Corrosion Protection 3:	Not reported		
Other Corrosion Protection:	None		
Pipe Corrosion Protection Variance:	No Variance		

Map ID
Direction
Distance
Distance (ft.)
Elevation

MAP FINDINGS

Database(s)
EDR ID Number
EPA ID Number

GILLS ONE STOP (Continued)

U001242713

Vapor Recovery Equipment Status: Not reported
Equipment Installed Date: Not reported
Stage 2 Vapor Recry Equipment Status: Not reported
Stage 1 Equipment Installed Date: Not reported
Equipment Installer: Not reported
Contractor Registration Number: Not reported
Tank Tested: Tested
Installer License Number: Not reported
Self-Certification date: 060606
Signature Name: AJAIB GILL
Signature Title Name: OWNER
Signature Type Text: Owner
Certification Submitted Type: Annual
Registration Self-Certification Flag: Yes
Fees Self-Certification Flag: Not reported
Financial Assurance Self-Certification flag: Yes
Technical standards Self-Certification flag: Yes
UST Delivery Certificate Expiration Date: 200706
Compartment letter: A
Compartment Capacity: 0000000
Compartment Substance Stored: Diesel
Compartment Other Substance: Not reported
Tank Release Method Detection I: Not reported
Tank Release Method Detection II: Not reported
Tank Release Method Detection III: Not reported
Other Tank Release Method Detection: None
Tank Release Detection Variance: No Variance
Pipe Release Detection Method: Not reported
Pipe Release Detection Method II: Not reported
Pipe Release Detection Method III: Not reported
Other Pipe Release Detection Method: None
Pipe Release Detection Variance: No Variance
Spill and Overfill Protection: Not reported
Spill and Overfill Protection II: Not reported
Spill and Overfill Protection III: Not reported
spillprvar: 2
Owner ID: 64826
Owner Name: GILL AJAIB
Owner Address: 1135 CENTRAL FWY
Owner City,St,Zip: WICHITA FALLS, TX 76306
Owner Contact Name: AJAIB GILL
Contact Telephone: 940-723-7858
Operator ID: 143701
Operator Effective Date: Not reported
Operator Type: Not reported
Operator Name: GILL AJAIB
Operator Phone: Not reported
Operator Address: 1135 CENTRAL FWY
Operator Address Building: Not reported
Operator City,St,Zip: WICHITA FALLS, TX 76306
Operator Contact Name: Not reported
Operator Contact Title: Not reported
Operator Contact Phone: 940-723-7858
Operator Type: Individual
Mail Undeliverable: Not reported
Bankruptcy is in effect: Not reported
Owner Amendment Reason Code: 035

Map ID
 Direction
 Distance
 Distance (ft.)
 Elevation Site

MAP FINDINGS

Database(s) EDR ID Number
 EPA ID Number

GILLS ONE STOP (Continued)

U001242713

Owner Amendment Date: 061306
 Owner Tax ID: Not reported
 Owner PO Box: Not reported
 Owner Zip 2: Not reported
 Facility Type: Retail
 Facility PO Box: Not reported
 Region Number: 03
 Facility in Ozone non-attainment area: Not reported
 Number of USTs: 0009
 Number of ASTs: 0000
 Name of Facility Manager: GILL
 Title of Facility Manager: OWNER
 Facility Manager Phone: 940-723-7858
 Number of Facilities reported by Owner: 0001
 # Of Underground Storage Tanks: 0009
 # Of Aboveground Storage Tanks: 0000
 Date Registration Form Received: 050886
 Sign Name on Registration Form: T MOORE
 Title of Signer of Registration Form: BKPR
 Date of Signature on Registration Form: 042986
 Operator ID: 088098
 Operator Name or Business Name: HERBERT
 Operator Effective Begin Date: 112396
 Operator Effective End Date: 081205

Facility ID: 044506
 Facility Number: 0006186
 Customer Number: 03593
 Individual Last Name or Business Name: WICHITA OIL CO INC
 Individual First Name or Business Name: Not reported
 Owner Effective Begin Date: 090187
 Owner Effective End Date: 112396

Facility ID: 044506
 Facility Number: 0006186
 Customer Number: 49641
 Individual Last Name or Business Name: HERBERT
 Individual First Name or Business Name: DONALD
 Owner Effective Begin Date: 112396
 Owner Effective End Date: 081205

Facility ID:	0006186	Tank Installer:	Not reported
Tank ID:	2	Installation Date:	01011971
Unit ID:	00015883	Capacity:	0003008

Tank Emptied: No
Tank Status: Removed from the Ground
 Status Date: 00000000
 Tank Registration Date: 05081986
 Tank Construction and Containment: Not reported
 Tank Construction and Containment II: Not reported
 Tank Construction and Containment III: Not reported
 Tank Construction and Containment IV: Not reported
 Pipe Construction and Containment: Not reported
 Pipe Construction and Containment II: Not reported
 Piping Design and Ext. Containment 3: Not reported
 Piping Design and Ext. Containment 4: Not reported

Map ID
 Direction
 Distance
 Distance (ft.)
 Elevation Site

MAP FINDINGS

Database(s) EDR ID Number
 EPA ID Number

GILLS ONE STOP (Continued)

U001242713

Type of Piping:	Not reported
Internal Tank Lining Date:	00000000
Tank Material of Construction:	Steel
Other Materials of Construction:	Not reported
Pipe Material of Construction:	Steel
Other Construction and Containment:	Not reported
Pipe Connectors and Valves 1:	Not reported
Pipe Connectors and Valves 2:	Not reported
Pipe Connectors and Valves 3:	Not reported
Tank Corrosion Protection:	Not reported
Tank Corrosion Protection II:	Not reported
Tank Corrosion Protection III:	Not reported
Other Tank Corrosion Protection Text:	Not reported
Tank Corrosion Protection Variance:	No Variance
Pipe Corrosion Protection:	Not reported
Pipe Corrosion Protection II:	Not reported
Pipe Corrosion Protection 3:	Not reported
Other Corrosion Protection:	None
Pipe Corrosion Protection Variance:	No Variance
Vapor Recovery Equipment Status:	Not reported
Equipment Installed Date:	Not reported
Stage 2 Vapor Recry Equipment Status:	Not reported
Stage 1 Equipment Installed Date:	Not reported
Equipment Installer:	Not reported
Contractor Registration Number:	Not reported
Tank Tested:	Tested
Installer License Number:	Not reported
Self-Certification date:	060606
Signature Name:	AJAIB GILL
Signature Title Name:	OWNER
Signature Type Text:	Owner
Certification Submitted Type:	Annual
Registration Self-Certification Flag:	Yes
Fees Self-Certification Flag:	Not reported
Financial Assurance Self-Certification flag:	Yes
Technical standards Self-Certification flag:	Yes
UST Delivery Certificate Expiration Date:	200706
Compartment letter:	A
Compartment Capacity:	0000000
Compartment Substance Stored:	Diesel
Compartment Other Substance:	Not reported
Tank Release Method Detection I:	Not reported
Tank Release Method Detection II:	Not reported
Tank Release Method Detection III:	Not reported
Other Tank Release Method Detection:	None
Tank Release Detection Variance:	No Variance
Pipe Release Detection Method:	Not reported
Pipe Release Detection Method II:	Not reported
Pipe Release Detection Method III:	Not reported
Other Pipe Release Detection Method:	None
Pipe Release Detection Variance:	No Variance
Spill and Overfill Protection:	Not reported
Spill and Overfill Protection II:	Not reported
Spill and Overfill Protection III:	Not reported
spillprvar:	2
Owner ID:	64826
Owner Name:	GILL AJAIB

Map ID
 Direction
 Distance
 Distance (ft.)
 Elevation Site

MAP FINDINGS

Database(s) EDR ID Number
 EPA ID Number

GILLS ONE STOP (Continued)

U001242713

Owner Address:	1135 CENTRAL FWY
Owner City,St,Zip:	WICHITA FALLS, TX 76306
Owner Contact Name:	AJAIB GILL
Contact Telephone:	940-723-7858
Operator ID:	143701
Operator Effective Date:	Not reported
Operator Type:	Not reported
Operator Name:	GILL AJAIB
Operator Phone:	Not reported
Operator Address:	1135 CENTRAL FWY
Operator Address Building:	Not reported
Operator City,St,Zip:	WICHITA FALLS, TX 76306
Operator Contact Name:	Not reported
Operator Contact Title:	Not reported
Operator Contact Phone:	940-723-7858
Operator Type:	Individual
Mail Undeliverable:	Not reported
Bankruptcy is in effect:	Not reported
Owner Amendment Reason Code:	035
Owner Amendment Date:	061306
Owner Tax ID:	Not reported
Owner PO Box:	Not reported
Owner Zip 2:	Not reported
Facility Type:	Retail
Facility PO Box:	Not reported
Region Number:	03
Facility in Ozone non-attainment area:	Not reported
Number of USTs:	0009
Number of ASTs:	0000
Name of Facility Manager:	GILL
Title of Facility Manager:	OWNER
Facility Manager Phone:	940-723-7858
Number of Facilities reported by Owner:	0001
# Of Underground Storage Tanks:	0009
# Of Aboveground Storage Tanks:	0000
Date Registration Form Received:	050886
Sign Name on Registration Form:	T MOORE
Title of Signer of Registration Form:	BKPR
Date of Signature on Registration Form:	042986
Operator ID:	088098
Operator Name or Business Name:	HERBERT
Operator Effective Begin Date:	112396
Operator Effective End Date:	081205
Facility ID:	044506
Facility Number:	0006186
Customer Number:	03593
Individual Last Name or Business Name:	WICHITA OIL CO INC
Individual First Name or Business Name:	Not reported
Owner Effective Begin Date:	090187
Owner Effective End Date:	112396
Facility ID:	044506
Facility Number:	0006186
Customer Number:	49641
Individual Last Name or Business Name:	HERBERT
Individual First Name or Business Name:	DONALD

Map ID
 Direction
 Distance
 Distance (ft.)
 Elevation

MAP FINDINGS

GILLS ONE STOP (Continued)

EDR ID Number
 EPA ID Number

Database(s)

U001242713

Owner Effective Begin Date:	112396		
Owner Effective End Date:	081205		
Facility ID:	0006186	Tank Installer:	Not reported
Tank ID:	1	Installation Date:	01011971
Unit ID:	00015884	Capacity:	0004011
Tank Emptied:	No		
Tank Status:	Removed from the Ground		
Status Date:	00000000		
Tank Registration Date:	05081986		
Tank Construction and Containment:	Not reported		
Tank Construction and Containment II:	Not reported		
Tank Construction and Containment III:	Not reported		
Tank Construction and Containment IV:	Not reported		
Pipe Construction and Containment:	Not reported		
Pipe Construction and Containment II:	Not reported		
Piping Design and Ext. Containment 3:	Not reported		
Piping Design and Ext. Containment 4:	Not reported		
Type of Piping:	Not reported		
Internal Tank Lining Date:	00000000		
Tank Material of Construction:	Steel		
Other Materials of Construction:	Not reported		
Pipe Material of Construction:	Steel		
Other Construction and Containment:	Not reported		
Pipe Connectors and Valves 1:	Not reported		
Pipe Connectors and Valves 2:	Not reported		
Pipe Connectors and Valves 3:	Not reported		
Tank Corrosion Protection:	Not reported		
Tank Corrosion Protection II:	Not reported		
Tank Corrosion Protection III:	Not reported		
Other Tank Corrosion Protection Text:	Not reported		
Tank Corrosion Protection Variance:	No Variance		
Pipe Corrosion Protection:	Not reported		
Pipe Corrosion Protection II:	Not reported		
Pipe Corrosion Protection 3:	Not reported		
Other Corrosion Protection:	None		
Pipe Corrosion Protection Variance:	No Variance		
Vapor Recovery Equipment Status:	Not reported		
Equipment Installed Date:	Not reported		
Stage 2 Vapor Recry Equipment Status:	Not reported		
Stage 1 Equipment Installed Date:	Not reported		
Equipment Installer:	Not reported		
Contractor Registration Number:	Not reported		
Tank Tested:	Tested		
Installer License Number:	Not reported		
Self-Certification date:	060606		
Signature Name:	AJAIB GILL		
Signature Title Name:	OWNER		
Signature Type Text:	Owner		
Certification Submitted Type:	Annual		
Registration Self-Certification Flag:	Yes		
Fees Self-Certification Flag:	Not reported		
Financial Assurance Self-Certification flag:	Yes		
Technical standards Self-Certification flag:	Yes		
UST Delivery Certificate Expiration Date:	200706		
Compartment letter:	A		

Map ID
Direction
Distance
Distance (ft.)
Elevation Site

MAP FINDINGS

Database(s) EDR ID Number
EPA ID Number

GILLS ONE STOP (Continued)

U001242713

Compartment Capacity: 0000000
Compartment Substance Stored: Diesel
Compartment Other Substance: Not reported
Tank Release Method Detection I: Not reported
Tank Release Method Detection II: Not reported
Tank Release Method Detection III: Not reported
Other Tank Release Method Detection: None
Tank Release Detection Variance: No Variance
Pipe Release Detection Method: Not reported
Pipe Release Detection Method II: Not reported
Pipe Release Detection Method III: Not reported
Other Pipe Release Detection Method: None
Pipe Release Detection Variance: No Variance
Spill and Overfill Protection: Not reported
Spill and Overfill Protection II: Not reported
Spill and Overfill Protection III: Not reported
spillprvar: 2
Owner ID: 64826
Owner Name: GILL AJAIB
Owner Address: 1135 CENTRAL FWY
Owner City,St,Zip: WICHITA FALLS, TX 76306
Owner Contact Name: AJAIB GILL
Contact Telephone: 940-723-7858
Operator ID: 143701
Operator Effective Date: Not reported
Operator Type: Not reported
Operator Name: GILL AJAIB
Operator Phone: Not reported
Operator Address: 1135 CENTRAL FWY
Operator Address Building: Not reported
Operator City,St,Zip: WICHITA FALLS, TX 76306
Operator Contact Name: Not reported
Operator Contact Title: Not reported
Operator Contact Phone: 940-723-7858
Operator Type: Individual
Mail Undeliverable: Not reported
Bankruptcy is in effect: Not reported
Owner Amendment Reason Code: 035
Owner Amendment Date: 061306
Owner Tax ID: Not reported
Owner PO Box: Not reported
Owner Zip 2: Not reported
Facility Type: Retail
Facility PO Box: Not reported
Region Number: 03
Facility in Ozone non-attainment area: Not reported
Number of USTs: 0009
Number of ASTs: 0000
Name of Facility Manager: GILL
Title of Facility Manager: OWNER
Facility Manager Phone: 940-723-7858
Number of Facilities reported by Owner: 0001
Of Underground Storage Tanks: 0009
Of Aboveground Storage Tanks: 0000
Date Registration Form Received: 050886
Sign Name on Registration Form: T MOORE
Title of Signer of Registration Form: BKPR

Map ID
 Direction
 Distance
 Distance (ft.)
 Elevation Site

MAP FINDINGS

Database(s) EDR ID Number
 EPA ID Number

GILLS ONE STOP (Continued)

U001242713

Date of Signature on Registration Form:	042986		
Operator ID:	088098		
Operator Name or Business Name:	HERBERT		
Operator Effective Begin Date:	112396		
Operator Effective End Date:	081205		
Facility ID:	044506		
Facility Number:	0006186		
Customer Number:	03593		
Individual Last Name or Business Name:	WICHITA OIL CO INC		
Individual First Name or Business Name:	Not reported		
Owner Effective Begin Date:	090187		
Owner Effective End Date:	112396		
Facility ID:	044506		
Facility Number:	0006186		
Customer Number:	49641		
Individual Last Name or Business Name:	HERBERT		
Individual First Name or Business Name:	DONALD		
Owner Effective Begin Date:	112396		
Owner Effective End Date:	081205		
Facility ID:	0006186	Tank Installer:	Not reported
Tank ID:	5	Installation Date:	01011971
Unit ID:	00015885	Capacity:	0000550
Tank Emptied:	Yes		
Tank Status:	Temporarily Out of Use		
Status Date:	00000000		
Tank Registration Date:	05081986		
Tank Construction and Containment:	Single Wall		
Tank Construction and Containment II:	Not reported		
Tank Construction and Containment III:	Not reported		
Tank Construction and Containment IV:	Not reported		
Pipe Construction and Containment:	Not reported		
Pipe Construction and Containment II:	Not reported		
Piping Design and Ext. Containment 3:	Not reported		
Piping Design and Ext. Containment 4:	Not reported		
Type of Piping:	Not reported		
Internal Tank Lining Date:	00000000		
Tank Material of Construction:	Steel		
Other Materials of Construction:	Not reported		
Pipe Material of Construction:	Steel		
Other Construction and Containment:	Not reported		
Pipe Connectors and Valves 1:	Not reported		
Pipe Connectors and Valves 2:	Not reported		
Pipe Connectors and Valves 3:	Not reported		
Tank Corrosion Protection:	Not reported		
Tank Corrosion Protection II:	Not reported		
Tank Corrosion Protection III:	Not reported		
Other Tank Corrosion Protection Text:	None		
Tank Corrosion Protection Variance:	No Variance		
Pipe Corrosion Protection:	Not reported		
Pipe Corrosion Protection II:	Not reported		
Pipe Corrosion Protection 3:	Not reported		
Other Corrosion Protection:	None		
Pipe Corrosion Protection Variance:	No Variance		

Map ID
Direction
Distance
Distance (ft.)
Elevation

MAP FINDINGS

Database(s)
EDR ID Number
EPA ID Number

GILLS ONE STOP (Continued)

U001242713

Vapor Recovery Equipment Status: Not reported
Equipment Installed Date: Not reported
Stage 2 Vapor Recry Equipment Status: Not reported
Stage 1 Equipment Installed Date: Not reported
Equipment Installer: Not reported
Contractor Registration Number: Not reported
Tank Tested: Tested
Installer License Number: Not reported
Self-Certification date: 060606
Signature Name: AJAIB GILL
Signature Title Name: OWNER
Signature Type Text: Owner
Certification Submitted Type: Annual
Registration Self-Certification Flag: Yes
Fees Self-Certification Flag: Not reported
Financial Assurance Self-Certification flag: Yes
Technical standards Self-Certification flag: Yes
UST Delivery Certificate Expiration Date: 200706
Compartment letter: A
Compartment Capacity: 0000000
Compartment Substance Stored: Diesel
Compartment Other Substance: Not reported
Tank Release Method Detection I: Not reported
Tank Release Method Detection II: Not reported
Tank Release Method Detection III: Not reported
Other Tank Release Method Detection: None
Tank Release Detection Variance: No Variance
Pipe Release Detection Method: Not reported
Pipe Release Detection Method II: Not reported
Pipe Release Detection Method III: Not reported
Other Pipe Release Detection Method: None
Pipe Release Detection Variance: No Variance
Spill and Overfill Protection: Not reported
Spill and Overfill Protection II: Not reported
Spill and Overfill Protection III: Not reported
spillprvar: 2
Owner ID: 64826
Owner Name: GILL AJAIB
Owner Address: 1135 CENTRAL FWY
Owner City,St,Zip: WICHITA FALLS, TX 76306
Owner Contact Name: AJAIB GILL
Contact Telephone: 940-723-7858
Operator ID: 143701
Operator Effective Date: Not reported
Operator Type: Not reported
Operator Name: GILL AJAIB
Operator Phone: Not reported
Operator Address: 1135 CENTRAL FWY
Operator Address Building: Not reported
Operator City,St,Zip: WICHITA FALLS, TX 76306
Operator Contact Name: Not reported
Operator Contact Title: Not reported
Operator Contact Phone: 940-723-7858
Operator Type: Individual
Mail Undeliverable: Not reported
Bankruptcy is in effect: Not reported
Owner Amendment Reason Code: 035

Map ID
 Direction
 Distance
 Distance (ft.)
 Elevation Site

MAP FINDINGS

Database(s) EDR ID Number
 EPA ID Number

GILLS ONE STOP (Continued)

U001242713

Owner Amendment Date:	061306		
Owner Tax ID:	Not reported		
Owner PO Box:	Not reported		
Owner Zip 2:	Not reported		
Facility Type:	Retail		
Facility PO Box:	Not reported		
Region Number:	03		
Facility in Ozone non-attainment area:	Not reported		
Number of USTs:	0009		
Number of ASTs:	0000		
Name of Facility Manager:	GILL		
Title of Facility Manager:	OWNER		
Facility Manager Phone:	940-723-7858		
Number of Facilities reported by Owner:	0001		
# Of Underground Storage Tanks:	0009		
# Of Aboveground Storage Tanks:	0000		
Date Registration Form Received:	050886		
Sign Name on Registration Form:	T MOORE		
Title of Signer of Registration Form:	BKPR		
Date of Signature on Registration Form:	042986		
Operator ID:	088098		
Operator Name or Business Name:	HERBERT		
Operator Effective Begin Date:	112396		
Operator Effective End Date:	081205		
Facility ID:	044506		
Facility Number:	0006186		
Customer Number:	03593		
Individual Last Name or Business Name:	WICHITA OIL CO INC		
Individual First Name or Business Name:	Not reported		
Owner Effective Begin Date:	090187		
Owner Effective End Date:	112396		
Facility ID:	044506		
Facility Number:	0006186		
Customer Number:	49641		
Individual Last Name or Business Name:	HERBERT		
Individual First Name or Business Name:	DONALD		
Owner Effective Begin Date:	112396		
Owner Effective End Date:	081205		
Facility ID:	0006186	Tank Installer:	Not reported
Tank ID:	1	Installation Date:	01011971
Unit ID:	00015886	Capacity:	0010000
Tank Emptied:	No		
Tank Status:	In Use		
Status Date:	00000000		
Tank Registration Date:	05081986		
Tank Construction and Containment:	Double Wall		
Tank Construction and Containment II:	Not reported		
Tank Construction and Containment III:	Not reported		
Tank Construction and Containment IV:	Not reported		
Pipe Construction and Containment:	Single Wall		
Pipe Construction and Containment II:	Not reported		
Piping Design and Ext. Containment 3:	Not reported		
Piping Design and Ext. Containment 4:	Not reported		

Map ID
 Direction
 Distance
 Distance (ft.)
 Elevation Site

MAP FINDINGS

Database(s) EDR ID Number
 EPA ID Number

GILLS ONE STOP (Continued)

U001242713

Type of Piping:	Pressurized
Internal Tank Lining Date:	00000000
Tank Material of Construction:	Composite (steel with FRP laminate)
Other Materials of Construction:	Not reported
Pipe Material of Construction:	Fiberglass-Reinforced Plastic (FRP)
Other Construction and Containment:	Not reported
Pipe Connectors and Valves 1:	1
Pipe Connectors and Valves 2:	Not reported
Pipe Connectors and Valves 3:	Not reported
Tank Corrosion Protection:	Noncorrodible Material (c.g. FRP)
Tank Corrosion Protection II:	Not reported
Tank Corrosion Protection III:	Not reported
Other Tank Corrosion Protection Text:	Not reported
Tank Corrosion Protection Variance:	No Variance
Pipe Corrosion Protection:	None
Pipe Corrosion Protection II:	Not reported
Pipe Corrosion Protection 3:	Not reported
Other Corrosion Protection:	Not reported
Pipe Corrosion Protection Variance:	No Variance
Vapor Recovery Equipment Status:	No Stage 2 Vapor Recovery Equipment
Equipment Installed Date:	Not reported
Stage 2 Vapor Recry Equipment Status:	Not reported
Stage 1 Equipment Installed Date:	Not reported
Equipment Installer:	Not reported
Contractor Registration Number:	Not reported
Tank Tested:	Tested
Installer License Number:	Not reported
Self-Certification date:	060606
Signature Name:	AJAIB GILL
Signature Title Name:	OWNER
Signature Type Text:	Owner
Certification Submitted Type:	Annual
Registration Self-Certification Flag:	Yes
Fees Self-Certification Flag:	Not reported
Financial Assurance Self-Certification flag:	Yes
Technical standards Self-Certification flag:	Yes
UST Delivery Certificate Expiration Date:	200706
Compartment letter:	A
Compartment Capacity:	0000000
Compartment Substance Stored:	Diesel
Compartment Other Substance:	Not reported
Tank Release Method Detection I:	Not reported
Tank Release Method Detection II:	Not reported
Tank Release Method Detection III:	Not reported
Other Tank Release Method Detection:	None
Tank Release Detection Variance:	No Variance
Pipe Release Detection Method:	Not reported
Pipe Release Detection Method II:	Not reported
Pipe Release Detection Method III:	Not reported
Other Pipe Release Detection Method:	None
Pipe Release Detection Variance:	No Variance
Spill and Overfill Protection:	Not reported
Spill and Overfill Protection II:	Not reported
Spill and Overfill Protection III:	Not reported
spillprvar:	2
Owner ID:	64826
Owner Name:	GILL AJAIB

Map ID
 Direction
 Distance
 Distance (ft.)
 Elevation Site

MAP FINDINGS

Database(s) EDR ID Number
 EPA ID Number

GILLS ONE STOP (Continued)

U001242713

Owner Address:	1135 CENTRAL FWY
Owner City,St,Zip:	WICHITA FALLS, TX 76306
Owner Contact Name:	AJAIB GILL
Contact Telephone:	940-723-7858
Operator ID:	143701
Operator Effective Date:	Not reported
Operator Type:	Not reported
Operator Name:	GILL AJAIB
Operator Phone:	Not reported
Operator Address:	1135 CENTRAL FWY
Operator Address Building:	Not reported
Operator City,St,Zip:	WICHITA FALLS, TX 76306
Operator Contact Name:	Not reported
Operator Contact Title:	Not reported
Operator Contact Phone:	940-723-7858
Operator Type:	Individual
Mail Undeliverable:	Not reported
Bankruptcy is in effect:	Not reported
Owner Amendment Reason Code:	035
Owner Amendment Date:	061306
Owner Tax ID:	Not reported
Owner PO Box:	Not reported
Owner Zip 2:	Not reported
Facility Type:	Retail
Facility PO Box:	Not reported
Region Number:	03
Facility in Ozone non-attainment area:	Not reported
Number of USTs:	0009
Number of ASTs:	0000
Name of Facility Manager:	GILL
Title of Facility Manager:	OWNER
Facility Manager Phone:	940-723-7858
Number of Facilities reported by Owner:	0001
# Of Underground Storage Tanks:	0009
# Of Aboveground Storage Tanks:	0000
Date Registration Form Received:	050886
Sign Name on Registration Form:	T MOORE
Title of Signer of Registration Form:	BKPR
Date of Signature on Registration Form:	042986
Operator ID:	088098
Operator Name or Business Name:	HERBERT
Operator Effective Begin Date:	112396
Operator Effective End Date:	081205
Facility ID:	044506
Facility Number:	0006186
Customer Number:	03593
Individual Last Name or Business Name:	WICHITA OIL CO INC
Individual First Name or Business Name:	Not reported
Owner Effective Begin Date:	090187
Owner Effective End Date:	112396
Facility ID:	044506
Facility Number:	0006186
Customer Number:	49641
Individual Last Name or Business Name:	HERBERT
Individual First Name or Business Name:	DONALD

Map ID
 Direction
 Distance
 Distance (ft.)
 Elevation Site

MAP FINDINGS

Database(s) EDR ID Number
 EPA ID Number

GILLS ONE STOP (Continued)

U001242713

Owner Effective Begin Date:	112396		
Owner Effective End Date:	081205		
Facility ID:	0006186	Tank Installer:	Not reported
Tank ID:	4	Installation Date:	01011971
Unit ID:	00015887	Capacity:	0006000
Tank Emptied:	No		
Tank Status:	In Use		
Status Date:	00000000		
Tank Registration Date:	05081986		
Tank Construction and Containment:	Double Wall		
Tank Construction and Containment II:	Not reported		
Tank Construction and Containment III:	Not reported		
Tank Construction and Containment IV:	Not reported		
Pipe Construction and Containment:	Single Wall		
Pipe Construction and Containment II:	Not reported		
Piping Design and Ext. Containment 3:	Not reported		
Piping Design and Ext. Containment 4:	Not reported		
Type of Piping:	Pressurized		
Internal Tank Lining Date:	00000000		
Tank Material of Construction:	Composite (steel with FRP laminate)		
Other Materials of Construction:	Not reported		
Pipe Material of Construction:	Fiberglass-Reinforced Plastic (FRP)		
Other Construction and Containment:	Not reported		
Pipe Connectors and Valves 1:	1		
Pipe Connectors and Valves 2:	Not reported		
Pipe Connectors and Valves 3:	Not reported		
Tank Corrosion Protection:	Noncorrodible Material (c.g. FRP)		
Tank Corrosion Protection II:	Not reported		
Tank Corrosion Protection III:	Not reported		
Other Tank Corrosion Protection Text:	Not reported		
Tank Corrosion Protection Variance:	No Variance		
Pipe Corrosion Protection:	None		
Pipe Corrosion Protection II:	Not reported		
Pipe Corrosion Protection 3:	Not reported		
Other Corrosion Protection:	Not reported		
Pipe Corrosion Protection Variance:	No Variance		
Vapor Recovery Equipment Status:	No Stage 2 Vapor Recovery Equipment		
Equipment Installed Date:	Not reported		
Stage 2 Vapor Recry Equipment Status:	Not reported		
Stage 1 Equipment Installed Date:	Not reported		
Equipment Installer:	Not reported		
Contractor Registration Number:	Not reported		
Tank Tested:	Tested		
Installer License Number:	Not reported		
Self-Certification date:	060606		
Signature Name:	AJAIB GILL		
Signature Title Name:	OWNER		
Signature Type Text:	Owner		
Certification Submitted Type:	Annual		
Registration Self-Certification Flag:	Yes		
Fees Self-Certification Flag:	Not reported		
Financial Assurance Self-Certification flag:	Yes		
Technical standards Self-Certification flag:	Yes		
UST Delivery Certificate Expiration Date:	200706		
Compartment letter:	A		

Map ID
Direction
Distance
Distance (ft.)
Elevation Site

MAP FINDINGS

Database(s) EDR ID Number
EPA ID Number

GILLS ONE STOP (Continued)

U001242713

Compartment Capacity: 0000000
Compartment Substance Stored: Diesel
Compartment Other Substance: Not reported
Tank Release Method Detection I: Not reported
Tank Release Method Detection II: Not reported
Tank Release Method Detection III: Not reported
Other Tank Release Method Detection: None
Tank Release Detection Variance: No Variance
Pipe Release Detection Method: Not reported
Pipe Release Detection Method II: Not reported
Pipe Release Detection Method III: Not reported
Other Pipe Release Detection Method: None
Pipe Release Detection Variance: No Variance
Spill and Overfill Protection: Not reported
Spill and Overfill Protection II: Not reported
Spill and Overfill Protection III: Not reported
spillprvar: 2
Owner ID: 64826
Owner Name: GILL AJAIB
Owner Address: 1135 CENTRAL FWY
Owner City,St,Zip: WICHITA FALLS, TX 76306
Owner Contact Name: AJAIB GILL
Contact Telephone: 940-723-7858
Operator ID: 143701
Operator Effective Date: Not reported
Operator Type: Not reported
Operator Name: GILL AJAIB
Operator Phone: Not reported
Operator Address: 1135 CENTRAL FWY
Operator Address Building: Not reported
Operator City,St,Zip: WICHITA FALLS, TX 76306
Operator Contact Name: Not reported
Operator Contact Title: Not reported
Operator Contact Phone: 940-723-7858
Operator Type: Individual
Mail Undeliverable: Not reported
Bankruptcy is in effect: Not reported
Owner Amendment Reason Code: 035
Owner Amendment Date: 061306
Owner Tax ID: Not reported
Owner PO Box: Not reported
Owner Zip 2: Not reported
Facility Type: Retail
Facility PO Box: Not reported
Region Number: 03
Facility in Ozone non-attainment area: Not reported
Number of USTs: 0009
Number of ASTs: 0000
Name of Facility Manager: GILL
Title of Facility Manager: OWNER
Facility Manager Phone: 940-723-7858
Number of Facilities reported by Owner: 0001
Of Underground Storage Tanks: 0009
Of Aboveground Storage Tanks: 0000
Date Registration Form Received: 050886
Sign Name on Registration Form: T MOORE
Title of Signer of Registration Form: BKPR

Map ID
 Direction
 Distance
 Distance (ft.)
 Elevation Site

MAP FINDINGS

Database(s) EDR ID Number
 EPA ID Number

GILLS ONE STOP (Continued)

U001242713

Date of Signature on Registration Form:	042986		
Operator ID:	088098		
Operator Name or Business Name:	HERBERT		
Operator Effective Begin Date:	112396		
Operator Effective End Date:	081205		
Facility ID:	044506		
Facility Number:	0006186		
Customer Number:	03593		
Individual Last Name or Business Name:	WICHITA OIL CO INC		
Individual First Name or Business Name:	Not reported		
Owner Effective Begin Date:	090187		
Owner Effective End Date:	112396		
Facility ID:	044506		
Facility Number:	0006186		
Customer Number:	49641		
Individual Last Name or Business Name:	HERBERT		
Individual First Name or Business Name:	DONALD		
Owner Effective Begin Date:	112396		
Owner Effective End Date:	081205		
Facility ID:	0006186	Tank Installer:	Not reported
Tank ID:	3	Installation Date:	01011971
Unit ID:	00015888	Capacity:	0006000
Tank Emptied:	No		
Tank Status:	In Use		
Status Date:	00000000		
Tank Registration Date:	05081986		
Tank Construction and Containment:	Double Wall		
Tank Construction and Containment II:	Not reported		
Tank Construction and Containment III:	Not reported		
Tank Construction and Containment IV:	Not reported		
Pipe Construction and Containment:	Single Wall		
Pipe Construction and Containment II:	Not reported		
Piping Design and Ext. Containment 3:	Not reported		
Piping Design and Ext. Containment 4:	Not reported		
Type of Piping:	Pressurized		
Internal Tank Lining Date:	00000000		
Tank Material of Construction:	Composite (steel with FRP laminate)		
Other Materials of Construction:	Not reported		
Pipe Material of Construction:	Fiberglass-Reinforced Plastic (FRP)		
Other Construction and Containment:	Not reported		
Pipe Connectors and Valves 1:	1		
Pipe Connectors and Valves 2:	Not reported		
Pipe Connectors and Valves 3:	Not reported		
Tank Corrosion Protection:	Noncorrodible Material (c.g. FRP)		
Tank Corrosion Protection II:	Not reported		
Tank Corrosion Protection III:	Not reported		
Other Tank Corrosion Protection Text:	Not reported		
Tank Corrosion Protection Variance:	No Variance		
Pipe Corrosion Protection:	None		
Pipe Corrosion Protection II:	Not reported		
Pipe Corrosion Protection 3:	Not reported		
Other Corrosion Protection:	Not reported		
Pipe Corrosion Protection Variance:	No Variance		

Map ID
Direction
Distance
Distance (ft.)
Elevation Site

MAP FINDINGS

Database(s) EDR ID Number
EPA ID Number

GILLS ONE STOP (Continued)

U001242713

Vapor Recovery Equipment Status: No Stage 2 Vapor Recovery Equipment
Equipment Installed Date: Not reported
Stage 2 Vapor Recry Equipment Status: Not reported
Stage 1 Equipment Installed Date: Not reported
Equipment Installer: Not reported
Contractor Registration Number: Not reported
Tank Tested: Tested
Installer License Number: Not reported
Self-Certification date: 060606
Signature Name: AJAIB GILL
Signature Title Name: OWNER
Signature Type Text: Owner
Certification Submitted Type: Annual
Registration Self-Certification Flag: Yes
Fees Self-Certification Flag: Not reported
Financial Assurance Self-Certification flag: Yes
Technical standards Self-Certification flag: Yes
UST Delivery Certificate Expiration Date: 200706
Compartment letter: A
Compartment Capacity: 0000000
Compartment Substance Stored: Diesel
Compartment Other Substance: Not reported
Tank Release Method Detection I: Not reported
Tank Release Method Detection II: Not reported
Tank Release Method Detection III: Not reported
Other Tank Release Method Detection: None
Tank Release Detection Variance: No Variance
Pipe Release Detection Method: Not reported
Pipe Release Detection Method II: Not reported
Pipe Release Detection Method III: Not reported
Other Pipe Release Detection Method: None
Pipe Release Detection Variance: No Variance
Spill and Overfill Protection: Not reported
Spill and Overfill Protection II: Not reported
Spill and Overfill Protection III: Not reported
spillprvar: 2
Owner ID: 64826
Owner Name: GILL AJAIB
Owner Address: 1135 CENTRAL FWY
Owner City,St,Zip: WICHITA FALLS, TX 76306
Owner Contact Name: AJAIB GILL
Contact Telephone: 940-723-7858
Operator ID: 143701
Operator Effective Date: Not reported
Operator Type: Not reported
Operator Name: GILL AJAIB
Operator Phone: Not reported
Operator Address: 1135 CENTRAL FWY
Operator Address Building: Not reported
Operator City,St,Zip: WICHITA FALLS, TX 76306
Operator Contact Name: Not reported
Operator Contact Title: Not reported
Operator Contact Phone: 940-723-7858
Operator Type: Individual
Mail Undeliverable: Not reported
Bankruptcy is in effect: Not reported
Owner Amendment Reason Code: 035

Map ID
 Direction
 Distance
 Distance (ft.)
 Elevation Site

MAP FINDINGS

Database(s) EDR ID Number
 EPA ID Number

GILLS ONE STOP (Continued)

U001242713

Owner Amendment Date:	061306		
Owner Tax ID:	Not reported		
Owner PO Box:	Not reported		
Owner Zip 2:	Not reported		
Facility Type:	Retail		
Facility PO Box:	Not reported		
Region Number:	03		
Facility in Ozone non-attainment area:	Not reported		
Number of USTs:	0009		
Number of ASTs:	0000		
Name of Facility Manager:	GILL		
Title of Facility Manager:	OWNER		
Facility Manager Phone:	940-723-7858		
Number of Facilities reported by Owner:	0001		
# Of Underground Storage Tanks:	0009		
# Of Aboveground Storage Tanks:	0000		
Date Registration Form Received:	050886		
Sign Name on Registration Form:	T MOORE		
Title of Signer of Registration Form:	BKPR		
Date of Signature on Registration Form:	042986		
Operator ID:	088098		
Operator Name or Business Name:	HERBERT		
Operator Effective Begin Date:	112396		
Operator Effective End Date:	081205		
Facility ID:	044506		
Facility Number:	0006186		
Customer Number:	03593		
Individual Last Name or Business Name:	WICHITA OIL CO INC		
Individual First Name or Business Name:	Not reported		
Owner Effective Begin Date:	090187		
Owner Effective End Date:	112396		
Facility ID:	044506		
Facility Number:	0006186		
Customer Number:	49641		
Individual Last Name or Business Name:	HERBERT		
Individual First Name or Business Name:	DONALD		
Owner Effective Begin Date:	112396		
Owner Effective End Date:	081205		
Facility ID:	0006186	Tank Installer:	Not reported
Tank ID:	2	Installation Date:	01011971
Unit ID:	00015889	Capacity:	0010000
Tank Emptied:	No		
Tank Status:	In Use		
Status Date:	00000000		
Tank Registration Date:	05081986		
Tank Construction and Containment:	Double Wall		
Tank Construction and Containment II:	Not reported		
Tank Construction and Containment III:	Not reported		
Tank Construction and Containment IV:	Not reported		
Pipe Construction and Containment:	Single Wall		
Pipe Construction and Containment II:	Not reported		
Piping Design and Ext. Containment 3:	Not reported		
Piping Design and Ext. Containment 4:	Not reported		

Map ID
 Direction
 Distance
 Distance (ft.)
 Elevation Site

MAP FINDINGS

Database(s) EDR ID Number
 EPA ID Number

GILLS ONE STOP (Continued)

U001242713

Type of Piping:	Pressurized
Internal Tank Lining Date:	00000000
Tank Material of Construction:	Composite (steel with FRP laminate)
Other Materials of Construction:	Not reported
Pipe Material of Construction:	Fiberglass-Reinforced Plastic (FRP)
Other Construction and Containment:	Not reported
Pipe Connectors and Valves 1:	1
Pipe Connectors and Valves 2:	Not reported
Pipe Connectors and Valves 3:	Not reported
Tank Corrosion Protection:	Noncorrodible Material (c.g. FRP)
Tank Corrosion Protection II:	Not reported
Tank Corrosion Protection III:	Not reported
Other Tank Corrosion Protection Text:	Not reported
Tank Corrosion Protection Variance:	No Variance
Pipe Corrosion Protection:	None
Pipe Corrosion Protection II:	Not reported
Pipe Corrosion Protection 3:	Not reported
Other Corrosion Protection:	Not reported
Pipe Corrosion Protection Variance:	No Variance
Vapor Recovery Equipment Status:	No Stage 2 Vapor Recovery Equipment
Equipment Installed Date:	Not reported
Stage 2 Vapor Recry Equipment Status:	Not reported
Stage 1 Equipment Installed Date:	Not reported
Equipment Installer:	Not reported
Contractor Registration Number:	Not reported
Tank Tested:	Tested
Installer License Number:	Not reported
Self-Certification date:	060606
Signature Name:	AJAIB GILL
Signature Title Name:	OWNER
Signature Type Text:	Owner
Certification Submitted Type:	Annual
Registration Self-Certification Flag:	Yes
Fees Self-Certification Flag:	Not reported
Financial Assurance Self-Certification flag:	Yes
Technical standards Self-Certification flag:	Yes
UST Delivery Certificate Expiration Date:	200706
Compartment letter:	A
Compartment Capacity:	0000000
Compartment Substance Stored:	Diesel
Compartment Other Substance:	Not reported
Tank Release Method Detection I:	Not reported
Tank Release Method Detection II:	Not reported
Tank Release Method Detection III:	Not reported
Other Tank Release Method Detection:	None
Tank Release Detection Variance:	No Variance
Pipe Release Detection Method:	Not reported
Pipe Release Detection Method II:	Not reported
Pipe Release Detection Method III:	Not reported
Other Pipe Release Detection Method:	None
Pipe Release Detection Variance:	No Variance
Spill and Overfill Protection:	Not reported
Spill and Overfill Protection II:	Not reported
Spill and Overfill Protection III:	Not reported
spillprvar:	2
Owner ID:	64826
Owner Name:	GILL AJAIB

Map ID
 Direction
 Distance
 Distance (ft.)
 Elevation Site

MAP FINDINGS

Database(s) EDR ID Number
 EPA ID Number

GILLS ONE STOP (Continued)

U001242713

Owner Address: 1135 CENTRAL FWY
 Owner City,St,Zip: WICHITA FALLS, TX 76306
 Owner Contact Name: AJAIB GILL
 Contact Telephone: 940-723-7858
 Operator ID: 143701
 Operator Effective Date: Not reported
 Operator Type: Not reported
 Operator Name: GILL AJAIB
 Operator Phone: Not reported
 Operator Address: 1135 CENTRAL FWY
 Operator Address Building: Not reported
 Operator City,St,Zip: WICHITA FALLS, TX 76306
 Operator Contact Name: Not reported
 Operator Contact Title: Not reported
 Operator Contact Phone: 940-723-7858
 Operator Type: Individual
 Mail Undeliverable: Not reported
 Bankruptcy is in effect: Not reported
 Owner Amendment Reason Code: 035
 Owner Amendment Date: 061306
 Owner Tax ID: Not reported
 Owner PO Box: Not reported
 Owner Zip 2: Not reported
 Facility Type: Retail
 Facility PO Box: Not reported
 Region Number: 03
 Facility in Ozone non-attainment area: Not reported
 Number of USTs: 0009
 Number of ASTs: 0000
 Name of Facility Manager: GILL
 Title of Facility Manager: OWNER
 Facility Manager Phone: 940-723-7858
 Number of Facilities reported by Owner: 0001
 # Of Underground Storage Tanks: 0009
 # Of Aboveground Storage Tanks: 0000
 Date Registration Form Received: 050886
 Sign Name on Registration Form: T MOORE
 Title of Signer of Registration Form: BKPR
 Date of Signature on Registration Form: 042986
 Operator ID: 088098
 Operator Name or Business Name: HERBERT
 Operator Effective Begin Date: 112396
 Operator Effective End Date: 081205

Facility ID: 044506
 Facility Number: 0006186
 Customer Number: 03593
 Individual Last Name or Business Name: WICHITA OIL CO INC
 Individual First Name or Business Name: Not reported
 Owner Effective Begin Date: 090187
 Owner Effective End Date: 112396

Facility ID: 044506
 Facility Number: 0006186
 Customer Number: 49641
 Individual Last Name or Business Name: HERBERT
 Individual First Name or Business Name: DONALD

Map ID
 Direction
 Distance
 Distance (ft.)
 Elevation Site

MAP FINDINGS

Database(s) EDR ID Number
 EPA ID Number

GILLS ONE STOP (Continued)

U001242713

Owner Effective Begin Date: 112396
 Owner Effective End Date: 081205

LTANKS:

Facility ID: 0006186
 Facility Location: 1135 CENTRAL FWY
 Region City ID: 03
 Region City: ABILENE
 LPST Id: 111576
 Reported Date: 7/5/1996
 Entered Date: 9/12/1996
 Priority: A DESIGNED MAJOR OR MINOR AQUIFER IS IMPACTED
Status: PLAN B/RISK ASSESSMENT
 RPR Coordinator: SNL
 Responsible Party Name: WICHITA OIL CO INC
 Responsible Party Contact: LARRY AYRES
 Responsible Party Address: 2825 ELMWOOD
 Responsible Party City,St,Zip: WICHITA FALLS, TX 76308
 Responsible Party Telephone: 940/692-3900

**2
 ESE
 < 1/8
 371 ft.**

**HERB EASLEY MOTORS INC
 1125 CENTRAL FRWY
 WICHITA FALLS, TX 76304**

**UST U003038963
 LTANKS N/A**

**Relative:
 Lower**

UST:

**Actual:
 949 ft.**

Facility ID:	0030264	Tank Installer:	Not reported
Tank ID:	11	Installation Date:	Not reported
Unit ID:	00079691	Capacity:	0000000
Tank Emptied:	No		
Tank Status:	Permanently Filled In-Place		
Status Date:	12311984		
Tank Registration Date:	06201986		
Tank Construction and Containment:	Not reported		
Tank Construction and Containment II:	Not reported		
Tank Construction and Containment III:	Not reported		
Tank Construction and Containment IV:	Not reported		
Pipe Construction and Containment:	Not reported		
Pipe Construction and Containment II:	Not reported		
Piping Design and Ext. Containment 3:	Not reported		
Piping Design and Ext. Containment 4:	Not reported		
Type of Piping:	Not reported		
Internal Tank Lining Date:	00000000		
Tank Material of Construction:	Steel		
Other Materials of Construction:	Not reported		
Pipe Material of Construction:	Steel		
Other Construction and Containment:	Not reported		
Pipe Connectors and Valves 1:	Not reported		
Pipe Connectors and Valves 2:	Not reported		
Pipe Connectors and Valves 3:	Not reported		
Tank Corrosion Protection:	Not reported		
Tank Corrosion Protection II:	Not reported		
Tank Corrosion Protection III:	Not reported		
Other Tank Corrosion Protection Text:	None		
Tank Corrosion Protection Variance:	No Variance		
Pipe Corrosion Protection:	Not reported		

Map ID
Direction
Distance
Distance (ft.)
Elevation Site

MAP FINDINGS

Database(s) EDR ID Number
EPA ID Number

HERB EASLEY MOTORS INC (Continued)

U003038963

Pipe Corrosion Protection II: Not reported
Pipe Corrosion Protection 3: Not reported
Other Corrosion Protection: None
Pipe Corrosion Protection Variance: No Variance
Vapor Recovery Equipment Status: Not reported
Equipment Installed Date: Not reported
Stage 2 Vapor Recry Equipment Status: Not reported
Stage 1 Equipment Installed Date: Not reported
Equipment Installer: Not reported
Contractor Registration Number: Not reported
Tank Tested: Not reported
Installer License Number: Not reported
Self-Certification date: Not reported
Signature Name: Not reported
Signature Title Name: Not reported
Signature Type Text: Not reported
Certification Submitted Type: Not reported
Registration Self-Certification Flag: Not reported
Fees Self-Certification Flag: Not reported
Financial Assurance Self-Certification flag: Not reported
Technical standards Self-Certification flag: Not reported
UST Delivery Certificate Expiration Date: Not reported
Compartment letter: Not reported
Compartment Capacity: 0000000
Compartment Substance Stored: Not reported
Compartment Other Substance: Empty
Tank Release Method Detection I: Not reported
Tank Release Method Detection II: Not reported
Tank Release Method Detection III: Not reported
Other Tank Release Method Detection: None
Tank Release Detection Variance: No Variance
Pipe Release Detection Method: Not reported
Pipe Release Detection Method II: Not reported
Pipe Release Detection Method III: Not reported
Other Pipe Release Detection Method: None
Pipe Release Detection Variance: No Variance
Spill and Overfill Protection: Not reported
Spill and Overfill Protection II: Not reported
Spill and Overfill Protection III: Not reported
spillprvar: 2
Owner ID: Not reported
Owner Name: HERB EASLEY MOTORS INC
Owner Address: 4900 GEORGE
Owner City,St,Zip: WICHITA FALLS, TX 76302
Owner Contact Name: Art Amaral
Contact Telephone: 817-723-6631
Operator ID: Not reported
Operator Effective Date: Not reported
Operator Type: Not reported
Operator Name: Not reported
Operator Phone: Not reported
Operator Address: Not reported
Operator Address Building: Not reported
Operator City,St,Zip: Not reported
Operator Contact Name: Not reported
Operator Contact Title: Not reported
Operator Contact Phone: Not reported

Map ID
 Direction
 Distance
 Distance (ft.)
 Elevation Site

MAP FINDINGS

Database(s) EDR ID Number
 EPA ID Number

HERB EASLEY MOTORS INC (Continued)

U003038963

Operator Type:	Private or Corporate
Mail Undeliverable:	Not reported
Bankruptcy is in effect:	Not reported
Owner Amendment Reason Code:	001
Owner Amendment Date:	011202
Owner Tax ID:	Not reported
Owner PO Box:	Not reported
Owner Zip 2:	Not reported
Facility Type:	None of the above, or unidentified
Facility PO Box:	Not reported
Region Number:	03
Facility in Ozone non-attainment area:	Not reported
Number of USTs:	0020
Number of ASTs:	0000
Name of Facility Manager:	Art Amaral
Title of Facility Manager:	Not reported
Facility Manager Phone:	817-723-6631
Number of Facilities reported by Owner:	0001
# Of Underground Storage Tanks:	0020
# Of Aboveground Storage Tanks:	0000
Date Registration Form Received:	062086
Sign Name on Registration Form:	R.A. MENGEL
Title of Signer of Registration Form:	DEALER
Date of Signature on Registration Form:	061886
Operator ID:	Not reported
Operator Name or Business Name:	Not reported
Operator Effective Begin Date:	Not reported
Operator Effective End Date:	Not reported
Facility ID:	Not reported
Facility Number:	Not reported
Customer Number:	Not reported
Individual Last Name or Business Name:	Not reported
Individual First Name or Business Name:	Not reported
Owner Effective Begin Date:	Not reported
Owner Effective End Date:	Not reported

Facility ID:	0030264	Tank Installer:	Not reported
Tank ID:	10	Installation Date:	Not reported
Unit ID:	00079692	Capacity:	0000000
Tank Emptied:	No		
Tank Status:	Permanently Filled In-Place		
Status Date:	12311984		
Tank Registration Date:	06201986		
Tank Construction and Containment:	Not reported		
Tank Construction and Containment II:	Not reported		
Tank Construction and Containment III:	Not reported		
Tank Construction and Containment IV:	Not reported		
Pipe Construction and Containment:	Not reported		
Pipe Construction and Containment II:	Not reported		
Piping Design and Ext. Containment 3:	Not reported		
Piping Design and Ext. Containment 4:	Not reported		
Type of Piping:	Not reported		
Internal Tank Lining Date:	00000000		
Tank Material of Construction:	Steel		
Other Materials of Construction:	Not reported		

Map ID
Direction
Distance
Distance (ft.)
Elevation Site

MAP FINDINGS

Database(s) EDR ID Number
EPA ID Number

HERB EASLEY MOTORS INC (Continued)

U003038963

Pipe Material of Construction: Steel
Other Construction and Containment: Not reported
Pipe Connectors and Valves 1: Not reported
Pipe Connectors and Valves 2: Not reported
Pipe Connectors and Valves 3: Not reported
Tank Corrosion Protection: Not reported
Tank Corrosion Protection II: Not reported
Tank Corrosion Protection III: Not reported
Other Tank Corrosion Protection Text: None
Tank Corrosion Protection Variance: No Variance
Pipe Corrosion Protection: Not reported
Pipe Corrosion Protection II: Not reported
Pipe Corrosion Protection 3: Not reported
Other Corrosion Protection: None
Pipe Corrosion Protection Variance: No Variance
Vapor Recovery Equipment Status: Not reported
Equipment Installed Date: Not reported
Stage 2 Vapor Recry Equipment Status: Not reported
Stage 1 Equipment Installed Date: Not reported
Equipment Installer: Not reported
Contractor Registration Number: Not reported
Tank Tested: Not reported
Installer License Number: Not reported
Self-Certification date: Not reported
Signature Name: Not reported
Signature Title Name: Not reported
Signature Type Text: Not reported
Certification Submitted Type: Not reported
Registration Self-Certification Flag: Not reported
Fees Self-Certification Flag: Not reported
Financial Assurance Self-Certification flag: Not reported
Technical standards Self-Certification flag: Not reported
UST Delivery Certificate Expiration Date: Not reported
Compartment letter: Not reported
Compartment Capacity: 0000000
Compartment Substance Stored: Not reported
Compartment Other Substance: Empty
Tank Release Method Detection I: Not reported
Tank Release Method Detection II: Not reported
Tank Release Method Detection III: Not reported
Other Tank Release Method Detection: None
Tank Release Detection Variance: No Variance
Pipe Release Detection Method: Not reported
Pipe Release Detection Method II: Not reported
Pipe Release Detection Method III: Not reported
Other Pipe Release Detection Method: None
Pipe Release Detection Variance: No Variance
Spill and Overfill Protection: Not reported
Spill and Overfill Protection II: Not reported
Spill and Overfill Protection III: Not reported
spillprvar: 2
Owner ID: Not reported
Owner Name: HERB EASLEY MOTORS INC
Owner Address: 4900 GEORGE
Owner City,St,Zip: WICHITA FALLS, TX 76302
Owner Contact Name: Art Amaral
Contact Telephone: 817-723-6631

Map ID
 Direction
 Distance
 Distance (ft.)
 Elevation Site

MAP FINDINGS

Database(s) EDR ID Number
 EPA ID Number

HERB EASLEY MOTORS INC (Continued)

U003038963

Operator ID: Not reported
 Operator Effective Date: Not reported
 Operator Type: Not reported
 Operator Name: Not reported
 Operator Phone: Not reported
 Operator Address: Not reported
 Operator Address Building: Not reported
 Operator City,St,Zip: Not reported
 Operator Contact Name: Not reported
 Operator Contact Title: Not reported
 Operator Contact Phone: Not reported
 Operator Type: Private or Corporate
 Mail Undeliverable: Not reported
 Bankruptcy is in effect: Not reported
 Owner Amendment Reason Code: 001
 Owner Amendment Date: 011202
 Owner Tax ID: Not reported
 Owner PO Box: Not reported
 Owner Zip 2: Not reported
 Facility Type: None of the above, or unidentified
 Facility PO Box: Not reported
 Region Number: 03
 Facility in Ozone non-attainment area: Not reported
 Number of USTs: 0020
 Number of ASTs: 0000
 Name of Facility Manager: Art Amaral
 Title of Facility Manager: Not reported
 Facility Manager Phone: 817-723-6631
 Number of Facilities reported by Owner: 0001
 # Of Underground Storage Tanks: 0020
 # Of Aboveground Storage Tanks: 0000
 Date Registration Form Received: 062086
 Sign Name on Registration Form: R.A. MENGEL
 Title of Signer of Registration Form: DEALER
 Date of Signature on Registration Form: 061886
 Operator ID: Not reported
 Operator Name or Business Name: Not reported
 Operator Effective Begin Date: Not reported
 Operator Effective End Date: Not reported

Facility ID: Not reported
 Facility Number: Not reported
 Customer Number: Not reported
 Individual Last Name or Business Name: Not reported
 Individual First Name or Business Name: Not reported
 Owner Effective Begin Date: Not reported
 Owner Effective End Date: Not reported

Facility ID:	0030264	Tank Installer:	Not reported
Tank ID:	9	Installation Date:	Not reported
Unit ID:	00079693	Capacity:	0000000
Tank Emptied:	No		
Tank Status:	Permanently Filled In-Place		
Status Date:	12311984		
Tank Registration Date:	06201986		
Tank Construction and Containment:	Not reported		

Map ID
Direction
Distance
Distance (ft.)
Elevation

MAP FINDINGS

Database(s)
EDR ID Number
EPA ID Number

HERB EASLEY MOTORS INC (Continued)

U003038963

Tank Construction and Containment II:	Not reported
Tank Construction and Containment III:	Not reported
Tank Construction and Containment IV:	Not reported
Pipe Construction and Containment:	Not reported
Pipe Construction and Containment II:	Not reported
Piping Design and Ext. Containment 3:	Not reported
Piping Design and Ext. Containment 4:	Not reported
Type of Piping:	Not reported
Internal Tank Lining Date:	00000000
Tank Material of Construction:	Steel
Other Materials of Construction:	Not reported
Pipe Material of Construction:	Steel
Other Construction and Containment:	Not reported
Pipe Connectors and Valves 1:	Not reported
Pipe Connectors and Valves 2:	Not reported
Pipe Connectors and Valves 3:	Not reported
Tank Corrosion Protection:	Not reported
Tank Corrosion Protection II:	Not reported
Tank Corrosion Protection III:	Not reported
Other Tank Corrosion Protection Text:	Not reported
Tank Corrosion Protection Variance:	No Variance
Pipe Corrosion Protection:	Not reported
Pipe Corrosion Protection II:	Not reported
Pipe Corrosion Protection 3:	Not reported
Other Corrosion Protection:	None
Pipe Corrosion Protection Variance:	No Variance
Vapor Recovery Equipment Status:	Not reported
Equipment Installed Date:	Not reported
Stage 2 Vapor Recry Equipment Status:	Not reported
Stage 1 Equipment Installed Date:	Not reported
Equipment Installer:	Not reported
Contractor Registration Number:	Not reported
Tank Tested:	Not reported
Installer License Number:	Not reported
Self-Certification date:	Not reported
Signature Name:	Not reported
Signature Title Name:	Not reported
Signature Type Text:	Not reported
Certification Submitted Type:	Not reported
Registration Self-Certification Flag:	Not reported
Fees Self-Certification Flag:	Not reported
Financial Assurance Self-Certification flag:	Not reported
Technical standards Self-Certification flag:	Not reported
UST Delivery Certificate Expiration Date:	Not reported
Compartment letter:	Not reported
Compartment Capacity:	0000000
Compartment Substance Stored:	Not reported
Compartment Other Substance:	Empty
Tank Release Method Detection I:	Not reported
Tank Release Method Detection II:	Not reported
Tank Release Method Detection III:	Not reported
Other Tank Release Method Detection:	None
Tank Release Detection Variance:	No Variance
Pipe Release Detection Method:	Not reported
Pipe Release Detection Method II:	Not reported
Pipe Release Detection Method III:	Not reported
Other Pipe Release Detection Method:	None

Map ID
Direction
Distance
Distance (ft.)
Elevation Site

MAP FINDINGS

Database(s) EDR ID Number
EPA ID Number

HERB EASLEY MOTORS INC (Continued)

U003038963

Pipe Release Detection Variance: No Variance
Spill and Overfill Protection: Not reported
Spill and Overfill Protection II: Not reported
Spill and Overfill Protection III: Not reported
spillprvar: 2
Owner ID: Not reported
Owner Name: HERB EASLEY MOTORS INC
Owner Address: 4900 GEORGE
Owner City,St,Zip: WICHITA FALLS, TX 76302
Owner Contact Name: Art Amaral
Contact Telephone: 817-723-6631
Operator ID: Not reported
Operator Effective Date: Not reported
Operator Type: Not reported
Operator Name: Not reported
Operator Phone: Not reported
Operator Address: Not reported
Operator Address Building: Not reported
Operator City,St,Zip: Not reported
Operator Contact Name: Not reported
Operator Contact Title: Not reported
Operator Contact Phone: Not reported
Operator Type: Private or Corporate
Mail Undeliverable: Not reported
Bankruptcy is in effect: Not reported
Owner Amendment Reason Code: 001
Owner Amendment Date: 011202
Owner Tax ID: Not reported
Owner PO Box: Not reported
Owner Zip 2: Not reported
Facility Type: None of the above, or unidentified
Facility PO Box: Not reported
Region Number: 03
Facility in Ozone non-attainment area: Not reported
Number of USTs: 0020
Number of ASTs: 0000
Name of Facility Manager: Art Amaral
Title of Facility Manager: Not reported
Facility Manager Phone: 817-723-6631
Number of Facilities reported by Owner: 0001
Of Underground Storage Tanks: 0020
Of Aboveground Storage Tanks: 0000
Date Registration Form Received: 062086
Sign Name on Registration Form: R.A. MENGEL
Title of Signer of Registration Form: DEALER
Date of Signature on Registration Form: 061886
Operator ID: Not reported
Operator Name or Business Name: Not reported
Operator Effective Begin Date: Not reported
Operator Effective End Date: Not reported

Facility ID: Not reported
Facility Number: Not reported
Customer Number: Not reported
Individual Last Name or Business Name: Not reported
Individual First Name or Business Name: Not reported
Owner Effective Begin Date: Not reported

Map ID
Direction
Distance
Distance (ft.)
Elevation

MAP FINDINGS

Database(s)
EDR ID Number
EPA ID Number

HERB EASLEY MOTORS INC (Continued)

U003038963

Owner Effective End Date: Not reported

Facility ID: 0030264
Tank ID: 1
Unit ID: 00079694
Tank Emptied: No

Tank Installer: Not reported
Installation Date: Not reported
Capacity: 0000000

Tank Status: Removed from the Ground

Status Date: 12311984
Tank Registration Date: 06201986
Tank Construction and Containment: Not reported
Tank Construction and Containment II: Not reported
Tank Construction and Containment III: Not reported
Tank Construction and Containment IV: Not reported
Pipe Construction and Containment: Not reported
Pipe Construction and Containment II: Not reported
Piping Design and Ext. Containment 3: Not reported
Piping Design and Ext. Containment 4: Not reported
Type of Piping: Not reported
Internal Tank Lining Date: 00000000
Tank Material of Construction: Steel
Other Materials of Construction: Not reported
Pipe Material of Construction: Steel
Other Construction and Containment: Not reported
Pipe Connectors and Valves 1: Not reported
Pipe Connectors and Valves 2: Not reported
Pipe Connectors and Valves 3: Not reported
Tank Corrosion Protection: Not reported
Tank Corrosion Protection II: Not reported
Tank Corrosion Protection III: Not reported
Other Tank Corrosion Protection Text: Not reported
Tank Corrosion Protection Variance: No Variance
Pipe Corrosion Protection: Not reported
Pipe Corrosion Protection II: Not reported
Pipe Corrosion Protection 3: Not reported
Other Corrosion Protection: None
Pipe Corrosion Protection Variance: No Variance
Vapor Recovery Equipment Status: Not reported
Equipment Installed Date: Not reported
Stage 2 Vapor Recry Equipment Status: Not reported
Stage 1 Equipment Installed Date: Not reported
Equipment Installer: Not reported
Contractor Registration Number: Not reported
Tank Tested: Not reported
Installer License Number: Not reported
Self-Certification date: Not reported
Signature Name: Not reported
Signature Title Name: Not reported
Signature Type Text: Not reported
Certification Submitted Type: Not reported
Registration Self-Certification Flag: Not reported
Fees Self-Certification Flag: Not reported
Financial Assurance Self-Certification flag: Not reported
Technical standards Self-Certification flag: Not reported
UST Delivery Certificate Expiration Date: Not reported
Compartment letter: Not reported
Compartment Capacity: 0000000

Map ID
Direction
Distance
Distance (ft.)
Elevation Site

MAP FINDINGS

Database(s) EDR ID Number
EPA ID Number

HERB EASLEY MOTORS INC (Continued)

U003038963

Compartment Substance Stored: Not reported
Compartment Other Substance: Empty
Tank Release Method Detection I: Not reported
Tank Release Method Detection II: Not reported
Tank Release Method Detection III: Not reported
Other Tank Release Method Detection: None
Tank Release Detection Variance: No Variance
Pipe Release Detection Method: Not reported
Pipe Release Detection Method II: Not reported
Pipe Release Detection Method III: Not reported
Other Pipe Release Detection Method: None
Pipe Release Detection Variance: No Variance
Spill and Overfill Protection: Not reported
Spill and Overfill Protection II: Not reported
Spill and Overfill Protection III: Not reported
spillprvar: 2
Owner ID: Not reported
Owner Name: HERB EASLEY MOTORS INC
Owner Address: 4900 GEORGE
Owner City,St,Zip: WICHITA FALLS, TX 76302
Owner Contact Name: Art Amaral
Contact Telephone: 817-723-6631
Operator ID: Not reported
Operator Effective Date: Not reported
Operator Type: Not reported
Operator Name: Not reported
Operator Phone: Not reported
Operator Address: Not reported
Operator Address Building: Not reported
Operator City,St,Zip: Not reported
Operator Contact Name: Not reported
Operator Contact Title: Not reported
Operator Contact Phone: Not reported
Operator Type: Private or Corporate
Mail Undeliverable: Not reported
Bankruptcy is in effect: Not reported
Owner Amendment Reason Code: 001
Owner Amendment Date: 011202
Owner Tax ID: Not reported
Owner PO Box: Not reported
Owner Zip 2: Not reported
Facility Type: None of the above, or unidentified
Facility PO Box: Not reported
Region Number: 03
Facility in Ozone non-attainment area: Not reported
Number of USTs: 0020
Number of ASTs: 0000
Name of Facility Manager: Art Amaral
Title of Facility Manager: Not reported
Facility Manager Phone: 817-723-6631
Number of Facilities reported by Owner: 0001
Of Underground Storage Tanks: 0020
Of Aboveground Storage Tanks: 0000
Date Registration Form Received: 062086
Sign Name on Registration Form: R.A. MENGEL
Title of Signer of Registration Form: DEALER
Date of Signature on Registration Form: 061886

Map ID
 Direction
 Distance
 Distance (ft.)
 Elevation Site

MAP FINDINGS

Database(s) EDR ID Number
 EPA ID Number

HERB EASLEY MOTORS INC (Continued)

U003038963

Operator ID: Not reported
 Operator Name or Business Name: Not reported
 Operator Effective Begin Date: Not reported
 Operator Effective End Date: Not reported

Facility ID: Not reported
 Facility Number: Not reported
 Customer Number: Not reported
 Individual Last Name or Business Name: Not reported
 Individual First Name or Business Name: Not reported
 Owner Effective Begin Date: Not reported
 Owner Effective End Date: Not reported

Facility ID:	0030264	Tank Installer:	Not reported
Tank ID:	20	Installation Date:	Not reported
Unit ID:	00079695	Capacity:	0000000

Tank Emptied: No
Tank Status: Permanently Filled In-Place
 Status Date: 12311984

Tank Registration Date: 06201986
 Tank Construction and Containment: Not reported
 Tank Construction and Containment II: Not reported
 Tank Construction and Containment III: Not reported
 Tank Construction and Containment IV: Not reported
 Pipe Construction and Containment: Not reported
 Pipe Construction and Containment II: Not reported
 Piping Design and Ext. Containment 3: Not reported
 Piping Design and Ext. Containment 4: Not reported
 Type of Piping: Not reported
 Internal Tank Lining Date: 00000000
 Tank Material of Construction: Steel
 Other Materials of Construction: Not reported
 Pipe Material of Construction: Steel
 Other Construction and Containment: Not reported
 Pipe Connectors and Valves 1: Not reported
 Pipe Connectors and Valves 2: Not reported
 Pipe Connectors and Valves 3: Not reported
 Tank Corrosion Protection: Not reported
 Tank Corrosion Protection II: Not reported
 Tank Corrosion Protection III: Not reported
 Other Tank Corrosion Protection Text: None
 Tank Corrosion Protection Variance: No Variance
 Pipe Corrosion Protection: Not reported
 Pipe Corrosion Protection II: Not reported
 Pipe Corrosion Protection 3: Not reported
 Other Corrosion Protection: None
 Pipe Corrosion Protection Variance: No Variance
 Vapor Recovery Equipment Status: Not reported
 Equipment Installed Date: Not reported
 Stage 2 Vapor Recry Equipment Status: Not reported
 Stage 1 Equipment Installed Date: Not reported
 Equipment Installer: Not reported
 Contractor Registration Number: Not reported
 Tank Tested: Not reported
 Installer License Number: Not reported
 Self-Certification date: Not reported

Map ID
 Direction
 Distance
 Distance (ft.)
 Elevation Site

MAP FINDINGS

Database(s) EDR ID Number
 EPA ID Number

HERB EASLEY MOTORS INC (Continued)

U003038963

Signature Name: Not reported
 Signature Title Name: Not reported
 Signature Type Text: Not reported
 Certification Submitted Type: Not reported
 Registration Self-Certification Flag: Not reported
 Fees Self-Certification Flag: Not reported
 Financial Assurance Self-Certification flag: Not reported
 Technical standards Self-Certification flag: Not reported
 UST Delivery Certificate Expiration Date: Not reported
 Compartment letter: Not reported
 Compartment Capacity: 0000000
 Compartment Substance Stored: Not reported
 Compartment Other Substance: Empty
 Tank Release Method Detection I: Not reported
 Tank Release Method Detection II: Not reported
 Tank Release Method Detection III: Not reported
 Other Tank Release Method Detection: None
 Tank Release Detection Variance: No Variance
 Pipe Release Detection Method: Not reported
 Pipe Release Detection Method II: Not reported
 Pipe Release Detection Method III: Not reported
 Other Pipe Release Detection Method: None
 Pipe Release Detection Variance: No Variance
 Spill and Overfill Protection: Not reported
 Spill and Overfill Protection II: Not reported
 Spill and Overfill Protection III: Not reported
 spillprvar: 2
 Owner ID: Not reported
 Owner Name: HERB EASLEY MOTORS INC
 Owner Address: 4900 GEORGE
 Owner City,St,Zip: WICHITA FALLS, TX 76302
 Owner Contact Name: Art Amaral
 Contact Telephone: 817-723-6631
 Operator ID: Not reported
 Operator Effective Date: Not reported
 Operator Type: Not reported
 Operator Name: Not reported
 Operator Phone: Not reported
 Operator Address: Not reported
 Operator Address Building: Not reported
 Operator City,St,Zip: Not reported
 Operator Contact Name: Not reported
 Operator Contact Title: Not reported
 Operator Contact Phone: Not reported
 Operator Type: Private or Corporate
 Mail Undeliverable: Not reported
 Bankruptcy is in effect: Not reported
 Owner Amendment Reason Code: 001
 Owner Amendment Date: 011202
 Owner Tax ID: Not reported
 Owner PO Box: Not reported
 Owner Zip 2: Not reported
 Facility Type: None of the above, or unidentified
 Facility PO Box: Not reported
 Region Number: 03
 Facility in Ozone non-attainment area: Not reported
 Number of USTs: 0020

Map ID
 Direction
 Distance
 Distance (ft.)
 Elevation Site

MAP FINDINGS

Database(s) EDR ID Number
 EPA ID Number

HERB EASLEY MOTORS INC (Continued)

U003038963

Number of ASTs: 0000
 Name of Facility Manager: Art Amaral
 Title of Facility Manager: Not reported
 Facility Manager Phone: 817-723-6631
 Number of Facilities reported by Owner: 0001
 # Of Underground Storage Tanks: 0020
 # Of Aboveground Storage Tanks: 0000
 Date Registration Form Received: 062086
 Sign Name on Registration Form: R.A. MENGEL
 Title of Signer of Registration Form: DEALER
 Date of Signature on Registration Form: 061886
 Operator ID: Not reported
 Operator Name or Business Name: Not reported
 Operator Effective Begin Date: Not reported
 Operator Effective End Date: Not reported

Facility ID: Not reported
 Facility Number: Not reported
 Customer Number: Not reported
 Individual Last Name or Business Name: Not reported
 Individual First Name or Business Name: Not reported
 Owner Effective Begin Date: Not reported
 Owner Effective End Date: Not reported

Facility ID: 0030264
 Tank ID: 19
 Unit ID: 00079696
 Tank Emptied: No

Tank Installer: Not reported
 Installation Date: Not reported
 Capacity: 0000000

Tank Status: Permanently Filled In-Place

Status Date: 12311984
 Tank Registration Date: 06201986
 Tank Construction and Containment: Not reported
 Tank Construction and Containment II: Not reported
 Tank Construction and Containment III: Not reported
 Tank Construction and Containment IV: Not reported
 Pipe Construction and Containment: Not reported
 Pipe Construction and Containment II: Not reported
 Piping Design and Ext. Containment 3: Not reported
 Piping Design and Ext. Containment 4: Not reported
 Type of Piping: Not reported
 Internal Tank Lining Date: 00000000
 Tank Material of Construction: Steel
 Other Materials of Construction: Not reported
 Pipe Material of Construction: Steel
 Other Construction and Containment: Not reported
 Pipe Connectors and Valves 1: Not reported
 Pipe Connectors and Valves 2: Not reported
 Pipe Connectors and Valves 3: Not reported
 Tank Corrosion Protection: Not reported
 Tank Corrosion Protection II: Not reported
 Tank Corrosion Protection III: Not reported
 Other Tank Corrosion Protection Text: None
 Tank Corrosion Protection Variance: No Variance
 Pipe Corrosion Protection: Not reported
 Pipe Corrosion Protection II: Not reported
 Pipe Corrosion Protection 3: Not reported

Map ID
Direction
Distance
Distance (ft.)
Elevation

MAP FINDINGS

HERB EASLEY MOTORS INC (Continued)

EDR ID Number
EPA ID Number

Database(s)

U003038963

Other Corrosion Protection:	None
Pipe Corrosion Protection Variance:	No Variance
Vapor Recovery Equipment Status:	Not reported
Equipment Installed Date:	Not reported
Stage 2 Vapor Recry Equipment Status:	Not reported
Stage 1 Equipment Installed Date:	Not reported
Equipment Installer:	Not reported
Contractor Registration Number:	Not reported
Tank Tested:	Not reported
Installer License Number:	Not reported
Self-Certification date:	Not reported
Signature Name:	Not reported
Signature Title Name:	Not reported
Signature Type Text:	Not reported
Certification Submitted Type:	Not reported
Registration Self-Certification Flag:	Not reported
Fees Self-Certification Flag:	Not reported
Financial Assurance Self-Certification flag:	Not reported
Technical standards Self-Certification flag:	Not reported
UST Delivery Certificate Expiration Date:	Not reported
Compartment letter:	Not reported
Compartment Capacity:	0000000
Compartment Substance Stored:	Not reported
Compartment Other Substance:	Empty
Tank Release Method Detection I:	Not reported
Tank Release Method Detection II:	Not reported
Tank Release Method Detection III:	Not reported
Other Tank Release Method Detection:	None
Tank Release Detection Variance:	No Variance
Pipe Release Detection Method:	Not reported
Pipe Release Detection Method II:	Not reported
Pipe Release Detection Method III:	Not reported
Other Pipe Release Detection Method:	None
Pipe Release Detection Variance:	No Variance
Spill and Overfill Protection:	Not reported
Spill and Overfill Protection II:	Not reported
Spill and Overfill Protection III:	Not reported
spillprvar:	2
Owner ID:	Not reported
Owner Name:	HERB EASLEY MOTORS INC
Owner Address:	4900 GEORGE
Owner City,St,Zip:	WICHITA FALLS, TX 76302
Owner Contact Name:	Art Amaral
Contact Telephone:	817-723-6631
Operator ID:	Not reported
Operator Effective Date:	Not reported
Operator Type:	Not reported
Operator Name:	Not reported
Operator Phone:	Not reported
Operator Address:	Not reported
Operator Address Building:	Not reported
Operator City,St,Zip:	Not reported
Operator Contact Name:	Not reported
Operator Contact Title:	Not reported
Operator Contact Phone:	Not reported
Operator Type:	Private or Corporate
Mail Undeliverable:	Not reported

Map ID
 Direction
 Distance
 Distance (ft.)
 Elevation Site

MAP FINDINGS

Database(s) EDR ID Number
 EPA ID Number

HERB EASLEY MOTORS INC (Continued)

U003038963

Bankruptcy is in effect:	Not reported
Owner Amendment Reason Code:	001
Owner Amendment Date:	011202
Owner Tax ID:	Not reported
Owner PO Box:	Not reported
Owner Zip 2:	Not reported
Facility Type:	None of the above, or unidentified
Facility PO Box:	Not reported
Region Number:	03
Facility in Ozone non-attainment area:	Not reported
Number of USTs:	0020
Number of ASTs:	0000
Name of Facility Manager:	Art Amaral
Title of Facility Manager:	Not reported
Facility Manager Phone:	817-723-6631
Number of Facilities reported by Owner:	0001
# Of Underground Storage Tanks:	0020
# Of Aboveground Storage Tanks:	0000
Date Registration Form Received:	062086
Sign Name on Registration Form:	R.A. MENGEL
Title of Signer of Registration Form:	DEALER
Date of Signature on Registration Form:	061886
Operator ID:	Not reported
Operator Name or Business Name:	Not reported
Operator Effective Begin Date:	Not reported
Operator Effective End Date:	Not reported
Facility ID:	Not reported
Facility Number:	Not reported
Customer Number:	Not reported
Individual Last Name or Business Name:	Not reported
Individual First Name or Business Name:	Not reported
Owner Effective Begin Date:	Not reported
Owner Effective End Date:	Not reported

Facility ID:	0030264	Tank Installer:	Not reported
Tank ID:	18	Installation Date:	Not reported
Unit ID:	00079697	Capacity:	0000000
Tank Emptied:	No		
Tank Status:	Permanently Filled In-Place		
Status Date:	12311984		
Tank Registration Date:	06201986		
Tank Construction and Containment:	Not reported		
Tank Construction and Containment II:	Not reported		
Tank Construction and Containment III:	Not reported		
Tank Construction and Containment IV:	Not reported		
Pipe Construction and Containment:	Not reported		
Pipe Construction and Containment II:	Not reported		
Piping Design and Ext. Containment 3:	Not reported		
Piping Design and Ext. Containment 4:	Not reported		
Type of Piping:	Not reported		
Internal Tank Lining Date:	00000000		
Tank Material of Construction:	Steel		
Other Materials of Construction:	Not reported		
Pipe Material of Construction:	Steel		
Other Construction and Containment:	Not reported		

Map ID
Direction
Distance
Distance (ft.)
Elevation

MAP FINDINGS

Database(s)
EDR ID Number
EPA ID Number

HERB EASLEY MOTORS INC (Continued)

U003038963

Pipe Connectors and Valves 1:	Not reported
Pipe Connectors and Valves 2:	Not reported
Pipe Connectors and Valves 3:	Not reported
Tank Corrosion Protection:	Not reported
Tank Corrosion Protection II:	Not reported
Tank Corrosion Protection III:	Not reported
Other Tank Corrosion Protection Text:	None
Tank Corrosion Protection Variance:	No Variance
Pipe Corrosion Protection:	Not reported
Pipe Corrosion Protection II:	Not reported
Pipe Corrosion Protection 3:	Not reported
Other Corrosion Protection:	None
Pipe Corrosion Protection Variance:	No Variance
Vapor Recovery Equipment Status:	Not reported
Equipment Installed Date:	Not reported
Stage 2 Vapor Recry Equipment Status:	Not reported
Stage 1 Equipment Installed Date:	Not reported
Equipment Installer:	Not reported
Contractor Registration Number:	Not reported
Tank Tested:	Not reported
Installer License Number:	Not reported
Self-Certification date:	Not reported
Signature Name:	Not reported
Signature Title Name:	Not reported
Signature Type Text:	Not reported
Certification Submitted Type:	Not reported
Registration Self-Certification Flag:	Not reported
Fees Self-Certification Flag:	Not reported
Financial Assurance Self-Certification flag:	Not reported
Technical standards Self-Certification flag:	Not reported
UST Delivery Certificate Expiration Date:	Not reported
Compartment letter:	Not reported
Compartment Capacity:	0000000
Compartment Substance Stored:	Not reported
Compartment Other Substance:	Empty
Tank Release Method Detection I:	Not reported
Tank Release Method Detection II:	Not reported
Tank Release Method Detection III:	Not reported
Other Tank Release Method Detection:	None
Tank Release Detection Variance:	No Variance
Pipe Release Detection Method:	Not reported
Pipe Release Detection Method II:	Not reported
Pipe Release Detection Method III:	Not reported
Other Pipe Release Detection Method:	None
Pipe Release Detection Variance:	No Variance
Spill and Overfill Protection:	Not reported
Spill and Overfill Protection II:	Not reported
Spill and Overfill Protection III:	Not reported
spillprvar:	2
Owner ID:	Not reported
Owner Name:	HERB EASLEY MOTORS INC
Owner Address:	4900 GEORGE
Owner City,St,Zip:	WICHITA FALLS, TX 76302
Owner Contact Name:	Art Amaral
Contact Telephone:	817-723-6631
Operator ID:	Not reported
Operator Effective Date:	Not reported

Map ID
 Direction
 Distance
 Distance (ft.)
 Elevation Site

MAP FINDINGS

Database(s) EDR ID Number
 EPA ID Number

HERB EASLEY MOTORS INC (Continued)

U003038963

Operator Type: Not reported
 Operator Name: Not reported
 Operator Phone: Not reported
 Operator Address: Not reported
 Operator Address Building: Not reported
 Operator City, St, Zip: Not reported
 Operator Contact Name: Not reported
 Operator Contact Title: Not reported
 Operator Contact Phone: Not reported
 Operator Type: Private or Corporate
 Mail Undeliverable: Not reported
 Bankruptcy is in effect: Not reported
 Owner Amendment Reason Code: 001
 Owner Amendment Date: 011202
 Owner Tax ID: Not reported
 Owner PO Box: Not reported
 Owner Zip 2: Not reported
 Facility Type: None of the above, or unidentified
 Facility PO Box: Not reported
 Region Number: 03
 Facility in Ozone non-attainment area: Not reported
 Number of USTs: 0020
 Number of ASTs: 0000
 Name of Facility Manager: Art Amaral
 Title of Facility Manager: Not reported
 Facility Manager Phone: 817-723-6631
 Number of Facilities reported by Owner: 0001
 # Of Underground Storage Tanks: 0020
 # Of Aboveground Storage Tanks: 0000
 Date Registration Form Received: 062086
 Sign Name on Registration Form: R.A. MENGEL
 Title of Signer of Registration Form: DEALER
 Date of Signature on Registration Form: 061886
 Operator ID: Not reported
 Operator Name or Business Name: Not reported
 Operator Effective Begin Date: Not reported
 Operator Effective End Date: Not reported

 Facility ID: Not reported
 Facility Number: Not reported
 Customer Number: Not reported
 Individual Last Name or Business Name: Not reported
 Individual First Name or Business Name: Not reported
 Owner Effective Begin Date: Not reported
 Owner Effective End Date: Not reported

Facility ID:	0030264	Tank Installer:	Not reported
Tank ID:	17	Installation Date:	Not reported
Unit ID:	00079698	Capacity:	0000000
Tank Emptied:	No		
Tank Status:	Permanently Filled In-Place		
Status Date:	12311984		
Tank Registration Date:	06201986		
Tank Construction and Containment:	Not reported		
Tank Construction and Containment II:	Not reported		
Tank Construction and Containment III:	Not reported		

Map ID
 Direction
 Distance
 Distance (ft.)
 Elevation Site

MAP FINDINGS

Database(s) EDR ID Number
 EPA ID Number

HERB EASLEY MOTORS INC (Continued)

U003038963

Tank Construction and Containment IV:	Not reported
Pipe Construction and Containment:	Not reported
Pipe Construction and Containment II:	Not reported
Piping Design and Ext. Containment 3:	Not reported
Piping Design and Ext. Containment 4:	Not reported
Type of Piping:	Not reported
Internal Tank Lining Date:	00000000
Tank Material of Construction:	Steel
Other Materials of Construction:	Not reported
Pipe Material of Construction:	Steel
Other Construction and Containment:	Not reported
Pipe Connectors and Valves 1:	Not reported
Pipe Connectors and Valves 2:	Not reported
Pipe Connectors and Valves 3:	Not reported
Tank Corrosion Protection:	Not reported
Tank Corrosion Protection II:	Not reported
Tank Corrosion Protection III:	Not reported
Other Tank Corrosion Protection Text:	None
Tank Corrosion Protection Variance:	No Variance
Pipe Corrosion Protection:	Not reported
Pipe Corrosion Protection II:	Not reported
Pipe Corrosion Protection 3:	Not reported
Other Corrosion Protection:	None
Pipe Corrosion Protection Variance:	No Variance
Vapor Recovery Equipment Status:	Not reported
Equipment Installed Date:	Not reported
Stage 2 Vapor Recry Equipment Status:	Not reported
Stage 1 Equipment Installed Date:	Not reported
Equipment Installer:	Not reported
Contractor Registration Number:	Not reported
Tank Tested:	Not reported
Installer License Number:	Not reported
Self-Certification date:	Not reported
Signature Name:	Not reported
Signature Title Name:	Not reported
Signature Type Text:	Not reported
Certification Submitted Type:	Not reported
Registration Self-Certification Flag:	Not reported
Fees Self-Certification Flag:	Not reported
Financial Assurance Self-Certification flag:	Not reported
Technical standards Self-Certification flag:	Not reported
UST Delivery Certificate Expiration Date:	Not reported
Compartment letter:	Not reported
Compartment Capacity:	0000000
Compartment Substance Stored:	Not reported
Compartment Other Substance:	Empty
Tank Release Method Detection I:	Not reported
Tank Release Method Detection II:	Not reported
Tank Release Method Detection III:	Not reported
Other Tank Release Method Detection:	None
Tank Release Detection Variance:	No Variance
Pipe Release Detection Method:	Not reported
Pipe Release Detection Method II:	Not reported
Pipe Release Detection Method III:	Not reported
Other Pipe Release Detection Method:	None
Pipe Release Detection Variance:	No Variance
Spill and Overfill Protection:	Not reported

Map ID
 Direction
 Distance
 Distance (ft.)
 Elevation Site

MAP FINDINGS

Database(s) EDR ID Number
 EPA ID Number

HERB EASLEY MOTORS INC (Continued)

U003038963

Spill and Overfill Protection II:	Not reported
Spill and Overfill Protection III:	Not reported
spillprvar:	2
Owner ID:	Not reported
Owner Name:	HERB EASLEY MOTORS INC
Owner Address:	4900 GEORGE
Owner City,St,Zip:	WICHITA FALLS, TX 76302
Owner Contact Name:	Art Amaral
Contact Telephone:	817-723-6631
Operator ID:	Not reported
Operator Effective Date:	Not reported
Operator Type:	Not reported
Operator Name:	Not reported
Operator Phone:	Not reported
Operator Address:	Not reported
Operator Address Building:	Not reported
Operator City,St,Zip:	Not reported
Operator Contact Name:	Not reported
Operator Contact Title:	Not reported
Operator Contact Phone:	Not reported
Operator Type:	Private or Corporate
Mail Undeliverable:	Not reported
Bankruptcy is in effect:	Not reported
Owner Amendment Reason Code:	001
Owner Amendment Date:	011202
Owner Tax ID:	Not reported
Owner PO Box:	Not reported
Owner Zip 2:	Not reported
Facility Type:	None of the above, or unidentified
Facility PO Box:	Not reported
Region Number:	03
Facility in Ozone non-attainment area:	Not reported
Number of USTs:	0020
Number of ASTs:	0000
Name of Facility Manager:	Art Amaral
Title of Facility Manager:	Not reported
Facility Manager Phone:	817-723-6631
Number of Facilities reported by Owner:	0001
# Of Underground Storage Tanks:	0020
# Of Aboveground Storage Tanks:	0000
Date Registration Form Received:	062086
Sign Name on Registration Form:	R.A. MENGEL
Title of Signer of Registration Form:	DEALER
Date of Signature on Registration Form:	061886
Operator ID:	Not reported
Operator Name or Business Name:	Not reported
Operator Effective Begin Date:	Not reported
Operator Effective End Date:	Not reported
Facility ID:	Not reported
Facility Number:	Not reported
Customer Number:	Not reported
Individual Last Name or Business Name:	Not reported
Individual First Name or Business Name:	Not reported
Owner Effective Begin Date:	Not reported
Owner Effective End Date:	Not reported

Map ID
Direction
Distance
Distance (ft.)
Elevation Site

MAP FINDINGS

Database(s) EDR ID Number
EPA ID Number

HERB EASLEY MOTORS INC (Continued)

U003038963

Facility ID:	0030264	Tank Installer:	Not reported
Tank ID:	16	Installation Date:	Not reported
Unit ID:	00079699	Capacity:	0000000
Tank Emptied:	No		
Tank Status:	Permanently Filled In-Place		
Status Date:	12311984		
Tank Registration Date:	06201986		
Tank Construction and Containment:	Not reported		
Tank Construction and Containment II:	Not reported		
Tank Construction and Containment III:	Not reported		
Tank Construction and Containment IV:	Not reported		
Pipe Construction and Containment:	Not reported		
Pipe Construction and Containment II:	Not reported		
Piping Design and Ext. Containment 3:	Not reported		
Piping Design and Ext. Containment 4:	Not reported		
Type of Piping:	Not reported		
Internal Tank Lining Date:	00000000		
Tank Material of Construction:	Steel		
Other Materials of Construction:	Not reported		
Pipe Material of Construction:	Steel		
Other Construction and Containment:	Not reported		
Pipe Connectors and Valves 1:	Not reported		
Pipe Connectors and Valves 2:	Not reported		
Pipe Connectors and Valves 3:	Not reported		
Tank Corrosion Protection:	Not reported		
Tank Corrosion Protection II:	Not reported		
Tank Corrosion Protection III:	Not reported		
Other Tank Corrosion Protection Text:	None		
Tank Corrosion Protection Variance:	No Variance		
Pipe Corrosion Protection:	Not reported		
Pipe Corrosion Protection II:	Not reported		
Pipe Corrosion Protection 3:	Not reported		
Other Corrosion Protection:	None		
Pipe Corrosion Protection Variance:	No Variance		
Vapor Recovery Equipment Status:	Not reported		
Equipment Installed Date:	Not reported		
Stage 2 Vapor Recry Equipment Status:	Not reported		
Stage 1 Equipment Installed Date:	Not reported		
Equipment Installer:	Not reported		
Contractor Registration Number:	Not reported		
Tank Tested:	Not reported		
Installer License Number:	Not reported		
Self-Certification date:	Not reported		
Signature Name:	Not reported		
Signature Title Name:	Not reported		
Signature Type Text:	Not reported		
Certification Submitted Type:	Not reported		
Registration Self-Certification Flag:	Not reported		
Fees Self-Certification Flag:	Not reported		
Financial Assurance Self-Certification flag:	Not reported		
Technical standards Self-Certification flag:	Not reported		
UST Delivery Certificate Expiration Date:	Not reported		
Compartment letter:	Not reported		
Compartment Capacity:	0000000		
Compartment Substance Stored:	Not reported		
Compartment Other Substance:	Empty		
Tank Release Method Detection I:	Not reported		

Map ID
Direction
Distance
Distance (ft.)
Elevation Site

MAP FINDINGS

Database(s) EDR ID Number
EPA ID Number

HERB EASLEY MOTORS INC (Continued)

U003038963

Tank Release Method Detection II: Not reported
Tank Release Method Detection III: Not reported
Other Tank Release Method Detection: None
Tank Release Detection Variance: No Variance
Pipe Release Detection Method: Not reported
Pipe Release Detection Method II: Not reported
Pipe Release Detection Method III: Not reported
Other Pipe Release Detection Method: None
Pipe Release Detection Variance: No Variance
Spill and Overfill Protection: Not reported
Spill and Overfill Protection II: Not reported
Spill and Overfill Protection III: Not reported
spillprvar: 2
Owner ID: Not reported
Owner Name: HERB EASLEY MOTORS INC
Owner Address: 4900 GEORGE
Owner City,St,Zip: WICHITA FALLS, TX 76302
Owner Contact Name: Art Amaral
Contact Telephone: 817-723-6631
Operator ID: Not reported
Operator Effective Date: Not reported
Operator Type: Not reported
Operator Name: Not reported
Operator Phone: Not reported
Operator Address: Not reported
Operator Address Building: Not reported
Operator City,St,Zip: Not reported
Operator Contact Name: Not reported
Operator Contact Title: Not reported
Operator Contact Phone: Not reported
Operator Type: Private or Corporate
Mail Undeliverable: Not reported
Bankruptcy is in effect: Not reported
Owner Amendment Reason Code: 001
Owner Amendment Date: 011202
Owner Tax ID: Not reported
Owner PO Box: Not reported
Owner Zip 2: Not reported
Facility Type: None of the above, or unidentified
Facility PO Box: Not reported
Region Number: 03
Facility in Ozone non-attainment area: Not reported
Number of USTs: 0020
Number of ASTs: 0000
Name of Facility Manager: Art Amaral
Title of Facility Manager: Not reported
Facility Manager Phone: 817-723-6631
Number of Facilities reported by Owner: 0001
Of Underground Storage Tanks: 0020
Of Aboveground Storage Tanks: 0000
Date Registration Form Received: 062086
Sign Name on Registration Form: R.A. MENGEL
Title of Signer of Registration Form: DEALER
Date of Signature on Registration Form: 061886
Operator ID: Not reported
Operator Name or Business Name: Not reported
Operator Effective Begin Date: Not reported

Map ID
Direction
Distance
Distance (ft.)
Elevation

MAP FINDINGS

Database(s)
EDR ID Number
EPA ID Number

HERB EASLEY MOTORS INC (Continued)

U003038963

Operator Effective End Date: Not reported
Facility ID: Not reported
Facility Number: Not reported
Customer Number: Not reported
Individual Last Name or Business Name: Not reported
Individual First Name or Business Name: Not reported
Owner Effective Begin Date: Not reported
Owner Effective End Date: Not reported

Facility ID: 0030264
Tank ID: 15
Unit ID: 00079700
Tank Emptied: No
Tank Status: **Permanently Filled In-Place**
Status Date: 12311984
Tank Registration Date: 06201986
Tank Construction and Containment: Not reported
Tank Construction and Containment II: Not reported
Tank Construction and Containment III: Not reported
Tank Construction and Containment IV: Not reported
Pipe Construction and Containment: Not reported
Pipe Construction and Containment II: Not reported
Piping Design and Ext. Containment 3: Not reported
Piping Design and Ext. Containment 4: Not reported
Type of Piping: Not reported
Internal Tank Lining Date: 00000000
Tank Material of Construction: Steel
Other Materials of Construction: Not reported
Pipe Material of Construction: Steel
Other Construction and Containment: Not reported
Pipe Connectors and Valves 1: Not reported
Pipe Connectors and Valves 2: Not reported
Pipe Connectors and Valves 3: Not reported
Tank Corrosion Protection: Not reported
Tank Corrosion Protection II: Not reported
Tank Corrosion Protection III: Not reported
Other Tank Corrosion Protection Text: None
Tank Corrosion Protection Variance: No Variance
Pipe Corrosion Protection: Not reported
Pipe Corrosion Protection II: Not reported
Pipe Corrosion Protection 3: Not reported
Other Corrosion Protection: None
Pipe Corrosion Protection Variance: No Variance
Vapor Recovery Equipment Status: Not reported
Equipment Installed Date: Not reported
Stage 2 Vapor Recry Equipment Status: Not reported
Stage 1 Equipment Installed Date: Not reported
Equipment Installer: Not reported
Contractor Registration Number: Not reported
Tank Tested: Not reported
Installer License Number: Not reported
Self-Certification date: Not reported
Signature Name: Not reported
Signature Title Name: Not reported
Signature Type Text: Not reported

Map ID
 Direction
 Distance
 Distance (ft.)
 Elevation Site

MAP FINDINGS

Database(s) EDR ID Number
 EPA ID Number

HERB EASLEY MOTORS INC (Continued)

U003038963

Certification Submitted Type:	Not reported
Registration Self-Certification Flag:	Not reported
Fees Self-Certification Flag:	Not reported
Financial Assurance Self-Certification flag:	Not reported
Technical standards Self-Certification flag:	Not reported
UST Delivery Certificate Expiration Date:	Not reported
Compartment letter:	Not reported
Compartment Capacity:	0000000
Compartment Substance Stored:	Not reported
Compartment Other Substance:	Empty
Tank Release Method Detection I:	Not reported
Tank Release Method Detection II:	Not reported
Tank Release Method Detection III:	Not reported
Other Tank Release Method Detection:	None
Tank Release Detection Variance:	No Variance
Pipe Release Detection Method:	Not reported
Pipe Release Detection Method II:	Not reported
Pipe Release Detection Method III:	Not reported
Other Pipe Release Detection Method:	None
Pipe Release Detection Variance:	No Variance
Spill and Overfill Protection:	Not reported
Spill and Overfill Protection II:	Not reported
Spill and Overfill Protection III:	Not reported
spillprvar:	2
Owner ID:	Not reported
Owner Name:	HERB EASLEY MOTORS INC
Owner Address:	4900 GEORGE
Owner City,St,Zip:	WICHITA FALLS, TX 76302
Owner Contact Name:	Art Amaral
Contact Telephone:	817-723-6631
Operator ID:	Not reported
Operator Effective Date:	Not reported
Operator Type:	Not reported
Operator Name:	Not reported
Operator Phone:	Not reported
Operator Address:	Not reported
Operator Address Building:	Not reported
Operator City,St,Zip:	Not reported
Operator Contact Name:	Not reported
Operator Contact Title:	Not reported
Operator Contact Phone:	Not reported
Operator Type:	Private or Corporate
Mail Undeliverable:	Not reported
Bankruptcy is in effect:	Not reported
Owner Amendment Reason Code:	001
Owner Amendment Date:	011202
Owner Tax ID:	Not reported
Owner PO Box:	Not reported
Owner Zip 2:	Not reported
Facility Type:	None of the above, or unidentified
Facility PO Box:	Not reported
Region Number:	03
Facility in Ozone non-attainment area:	Not reported
Number of USTs:	0020
Number of ASTs:	0000
Name of Facility Manager:	Art Amaral
Title of Facility Manager:	Not reported

Map ID
 Direction
 Distance
 Distance (ft.)
 Elevation Site

MAP FINDINGS

Database(s) EDR ID Number
 EPA ID Number

HERB EASLEY MOTORS INC (Continued)

U003038963

Facility Manager Phone: 817-723-6631
 Number of Facilities reported by Owner: 0001
 # Of Underground Storage Tanks: 0020
 # Of Aboveground Storage Tanks: 0000
 Date Registration Form Received: 062086
 Sign Name on Registration Form: R.A. MENGEL
 Title of Signer of Registration Form: DEALER
 Date of Signature on Registration Form: 061886
 Operator ID: Not reported
 Operator Name or Business Name: Not reported
 Operator Effective Begin Date: Not reported
 Operator Effective End Date: Not reported

Facility ID: Not reported
 Facility Number: Not reported
 Customer Number: Not reported
 Individual Last Name or Business Name: Not reported
 Individual First Name or Business Name: Not reported
 Owner Effective Begin Date: Not reported
 Owner Effective End Date: Not reported

Facility ID: 0030264 Tank Installer: Not reported
 Tank ID: 14 Installation Date: Not reported
 Unit ID: 00079701 Capacity: 0000000
 Tank Emptied: No

Tank Status: Permanently Filled In-Place

Status Date: 12311984
 Tank Registration Date: 06201986
 Tank Construction and Containment: Not reported
 Tank Construction and Containment II: Not reported
 Tank Construction and Containment III: Not reported
 Tank Construction and Containment IV: Not reported
 Pipe Construction and Containment: Not reported
 Pipe Construction and Containment II: Not reported
 Piping Design and Ext. Containment 3: Not reported
 Piping Design and Ext. Containment 4: Not reported
 Type of Piping: Not reported
 Internal Tank Lining Date: 00000000
 Tank Material of Construction: Steel
 Other Materials of Construction: Not reported
 Pipe Material of Construction: Steel
 Other Construction and Containment: Not reported
 Pipe Connectors and Valves 1: Not reported
 Pipe Connectors and Valves 2: Not reported
 Pipe Connectors and Valves 3: Not reported
 Tank Corrosion Protection: Not reported
 Tank Corrosion Protection II: Not reported
 Tank Corrosion Protection III: Not reported
 Other Tank Corrosion Protection Text: None
 Tank Corrosion Protection Variance: No Variance
 Pipe Corrosion Protection: Not reported
 Pipe Corrosion Protection II: Not reported
 Pipe Corrosion Protection 3: Not reported
 Other Corrosion Protection: None
 Pipe Corrosion Protection Variance: No Variance
 Vapor Recovery Equipment Status: Not reported

Map ID
Direction
Distance
Distance (ft.)
Elevation

MAP FINDINGS

Database(s)
EDR ID Number
EPA ID Number

HERB EASLEY MOTORS INC (Continued)

U003038963

Equipment Installed Date: Not reported
Stage 2 Vapor Recry Equipment Status: Not reported
Stage 1 Equipment Installed Date: Not reported
Equipment Installer: Not reported
Contractor Registration Number: Not reported
Tank Tested: Not reported
Installer License Number: Not reported
Self-Certification date: Not reported
Signature Name: Not reported
Signature Title Name: Not reported
Signature Type Text: Not reported
Certification Submitted Type: Not reported
Registration Self-Certification Flag: Not reported
Fees Self-Certification Flag: Not reported
Financial Assurance Self-Certification flag: Not reported
Technical standards Self-Certification flag: Not reported
UST Delivery Certificate Expiration Date: Not reported
Compartment letter: Not reported
Compartment Capacity: 0000000
Compartment Substance Stored: Not reported
Compartment Other Substance: Empty
Tank Release Method Detection I: Not reported
Tank Release Method Detection II: Not reported
Tank Release Method Detection III: Not reported
Other Tank Release Method Detection: None
Tank Release Detection Variance: No Variance
Pipe Release Detection Method: Not reported
Pipe Release Detection Method II: Not reported
Pipe Release Detection Method III: Not reported
Other Pipe Release Detection Method: None
Pipe Release Detection Variance: No Variance
Spill and Overfill Protection: Not reported
Spill and Overfill Protection II: Not reported
Spill and Overfill Protection III: Not reported
spillprvar: 2
Owner ID: Not reported
Owner Name: HERB EASLEY MOTORS INC
Owner Address: 4900 GEORGE
Owner City,St,Zip: WICHITA FALLS, TX 76302
Owner Contact Name: Art Amaral
Contact Telephone: 817-723-6631
Operator ID: Not reported
Operator Effective Date: Not reported
Operator Type: Not reported
Operator Name: Not reported
Operator Phone: Not reported
Operator Address: Not reported
Operator Address Building: Not reported
Operator City,St,Zip: Not reported
Operator Contact Name: Not reported
Operator Contact Title: Not reported
Operator Contact Phone: Not reported
Operator Type: Private or Corporate
Mail Undeliverable: Not reported
Bankruptcy is in effect: Not reported
Owner Amendment Reason Code: 001
Owner Amendment Date: 011202

Map ID
 Direction
 Distance
 Distance (ft.)
 Elevation Site

MAP FINDINGS

Database(s) EDR ID Number
 EPA ID Number

HERB EASLEY MOTORS INC (Continued)

U003038963

Owner Tax ID:	Not reported
Owner PO Box:	Not reported
Owner Zip 2:	Not reported
Facility Type:	None of the above, or unidentified
Facility PO Box:	Not reported
Region Number:	03
Facility in Ozone non-attainment area:	Not reported
Number of USTs:	0020
Number of ASTs:	0000
Name of Facility Manager:	Art Amaral
Title of Facility Manager:	Not reported
Facility Manager Phone:	817-723-6631
Number of Facilities reported by Owner:	0001
# Of Underground Storage Tanks:	0020
# Of Aboveground Storage Tanks:	0000
Date Registration Form Received:	062086
Sign Name on Registration Form:	R.A. MENGEL
Title of Signer of Registration Form:	DEALER
Date of Signature on Registration Form:	061886
Operator ID:	Not reported
Operator Name or Business Name:	Not reported
Operator Effective Begin Date:	Not reported
Operator Effective End Date:	Not reported
Facility ID:	Not reported
Facility Number:	Not reported
Customer Number:	Not reported
Individual Last Name or Business Name:	Not reported
Individual First Name or Business Name:	Not reported
Owner Effective Begin Date:	Not reported
Owner Effective End Date:	Not reported

Facility ID:	0030264	Tank Installer:	Not reported
Tank ID:	13	Installation Date:	Not reported
Unit ID:	00079702	Capacity:	0000000

Tank Emptied: No
Tank Status: Permanently Filled In-Place

Status Date:	12311984
Tank Registration Date:	06201986
Tank Construction and Containment:	Not reported
Tank Construction and Containment II:	Not reported
Tank Construction and Containment III:	Not reported
Tank Construction and Containment IV:	Not reported
Pipe Construction and Containment:	Not reported
Pipe Construction and Containment II:	Not reported
Piping Design and Ext. Containment 3:	Not reported
Piping Design and Ext. Containment 4:	Not reported
Type of Piping:	Not reported
Internal Tank Lining Date:	00000000
Tank Material of Construction:	Steel
Other Materials of Construction:	Not reported
Pipe Material of Construction:	Steel
Other Construction and Containment:	Not reported
Pipe Connectors and Valves 1:	Not reported
Pipe Connectors and Valves 2:	Not reported
Pipe Connectors and Valves 3:	Not reported

Map ID
 Direction
 Distance
 Distance (ft.)
 Elevation Site

MAP FINDINGS

Database(s) EDR ID Number
 EPA ID Number

HERB EASLEY MOTORS INC (Continued)

U003038963

Tank Corrosion Protection:	Not reported
Tank Corrosion Protection II:	Not reported
Tank Corrosion Protection III:	Not reported
Other Tank Corrosion Protection Text:	None
Tank Corrosion Protection Variance:	No Variance
Pipe Corrosion Protection:	Not reported
Pipe Corrosion Protection II:	Not reported
Pipe Corrosion Protection 3:	Not reported
Other Corrosion Protection:	None
Pipe Corrosion Protection Variance:	No Variance
Vapor Recovery Equipment Status:	Not reported
Equipment Installed Date:	Not reported
Stage 2 Vapor Recry Equipment Status:	Not reported
Stage 1 Equipment Installed Date:	Not reported
Equipment Installer:	Not reported
Contractor Registration Number:	Not reported
Tank Tested:	Not reported
Installer License Number:	Not reported
Self-Certification date:	Not reported
Signature Name:	Not reported
Signature Title Name:	Not reported
Signature Type Text:	Not reported
Certification Submitted Type:	Not reported
Registration Self-Certification Flag:	Not reported
Fees Self-Certification Flag:	Not reported
Financial Assurance Self-Certification flag:	Not reported
Technical standards Self-Certification flag:	Not reported
UST Delivery Certificate Expiration Date:	Not reported
Compartment letter:	Not reported
Compartment Capacity:	0000000
Compartment Substance Stored:	Not reported
Compartment Other Substance:	Empty
Tank Release Method Detection I:	Not reported
Tank Release Method Detection II:	Not reported
Tank Release Method Detection III:	Not reported
Other Tank Release Method Detection:	None
Tank Release Detection Variance:	No Variance
Pipe Release Detection Method:	Not reported
Pipe Release Detection Method II:	Not reported
Pipe Release Detection Method III:	Not reported
Other Pipe Release Detection Method:	None
Pipe Release Detection Variance:	No Variance
Spill and Overfill Protection:	Not reported
Spill and Overfill Protection II:	Not reported
Spill and Overfill Protection III:	Not reported
spillprvar:	2
Owner ID:	Not reported
Owner Name:	HERB EASLEY MOTORS INC
Owner Address:	4900 GEORGE
Owner City,St,Zip:	WICHITA FALLS, TX 76302
Owner Contact Name:	Art Amaral
Contact Telephone:	817-723-6631
Operator ID:	Not reported
Operator Effective Date:	Not reported
Operator Type:	Not reported
Operator Name:	Not reported
Operator Phone:	Not reported

Map ID
 Direction
 Distance
 Distance (ft.)
 Elevation Site

MAP FINDINGS

Database(s) EDR ID Number
 EPA ID Number

HERB EASLEY MOTORS INC (Continued)

U003038963

Operator Address:	Not reported
Operator Address Building:	Not reported
Operator City, St, Zip:	Not reported
Operator Contact Name:	Not reported
Operator Contact Title:	Not reported
Operator Contact Phone:	Not reported
Operator Type:	Private or Corporate
Mail Undeliverable:	Not reported
Bankruptcy is in effect:	Not reported
Owner Amendment Reason Code:	001
Owner Amendment Date:	011202
Owner Tax ID:	Not reported
Owner PO Box:	Not reported
Owner Zip 2:	Not reported
Facility Type:	None of the above, or unidentified
Facility PO Box:	Not reported
Region Number:	03
Facility in Ozone non-attainment area:	Not reported
Number of USTs:	0020
Number of ASTs:	0000
Name of Facility Manager:	Art Amaral
Title of Facility Manager:	Not reported
Facility Manager Phone:	817-723-6631
Number of Facilities reported by Owner:	0001
# Of Underground Storage Tanks:	0020
# Of Aboveground Storage Tanks:	0000
Date Registration Form Received:	062086
Sign Name on Registration Form:	R.A. MENGEL
Title of Signer of Registration Form:	DEALER
Date of Signature on Registration Form:	061886
Operator ID:	Not reported
Operator Name or Business Name:	Not reported
Operator Effective Begin Date:	Not reported
Operator Effective End Date:	Not reported
Facility ID:	Not reported
Facility Number:	Not reported
Customer Number:	Not reported
Individual Last Name or Business Name:	Not reported
Individual First Name or Business Name:	Not reported
Owner Effective Begin Date:	Not reported
Owner Effective End Date:	Not reported

Facility ID:	0030264	Tank Installer:	Not reported
Tank ID:	12	Installation Date:	Not reported
Unit ID:	00079703	Capacity:	0000000
Tank Emptied:	No		
Tank Status:	Permanently Filled In-Place		
Status Date:	12311984		
Tank Registration Date:	06201986		
Tank Construction and Containment:	Not reported		
Tank Construction and Containment II:	Not reported		
Tank Construction and Containment III:	Not reported		
Tank Construction and Containment IV:	Not reported		
Pipe Construction and Containment:	Not reported		
Pipe Construction and Containment II:	Not reported		

Map ID
Direction
Distance
Distance (ft.)
Elevation

MAP FINDINGS

Database(s)
EDR ID Number
EPA ID Number

HERB EASLEY MOTORS INC (Continued)

U003038963

Piping Design and Ext. Containment 3:	Not reported
Piping Design and Ext. Containment 4:	Not reported
Type of Piping:	Not reported
Internal Tank Lining Date:	00000000
Tank Material of Construction:	Steel
Other Materials of Construction:	Not reported
Pipe Material of Construction:	Steel
Other Construction and Containment:	Not reported
Pipe Connectors and Valves 1:	Not reported
Pipe Connectors and Valves 2:	Not reported
Pipe Connectors and Valves 3:	Not reported
Tank Corrosion Protection:	Not reported
Tank Corrosion Protection II:	Not reported
Tank Corrosion Protection III:	Not reported
Other Tank Corrosion Protection Text:	None
Tank Corrosion Protection Variance:	No Variance
Pipe Corrosion Protection:	Not reported
Pipe Corrosion Protection II:	Not reported
Pipe Corrosion Protection 3:	Not reported
Other Corrosion Protection:	None
Pipe Corrosion Protection Variance:	No Variance
Vapor Recovery Equipment Status:	Not reported
Equipment Installed Date:	Not reported
Stage 2 Vapor Recry Equipment Status:	Not reported
Stage 1 Equipment Installed Date:	Not reported
Equipment Installer:	Not reported
Contractor Registration Number:	Not reported
Tank Tested:	Not reported
Installer License Number:	Not reported
Self-Certification date:	Not reported
Signature Name:	Not reported
Signature Title Name:	Not reported
Signature Type Text:	Not reported
Certification Submitted Type:	Not reported
Registration Self-Certification Flag:	Not reported
Fees Self-Certification Flag:	Not reported
Financial Assurance Self-Certification flag:	Not reported
Technical standards Self-Certification flag:	Not reported
UST Delivery Certificate Expiration Date:	Not reported
Compartment letter:	Not reported
Compartment Capacity:	0000000
Compartment Substance Stored:	Not reported
Compartment Other Substance:	Empty
Tank Release Method Detection I:	Not reported
Tank Release Method Detection II:	Not reported
Tank Release Method Detection III:	Not reported
Other Tank Release Method Detection:	None
Tank Release Detection Variance:	No Variance
Pipe Release Detection Method:	Not reported
Pipe Release Detection Method II:	Not reported
Pipe Release Detection Method III:	Not reported
Other Pipe Release Detection Method:	None
Pipe Release Detection Variance:	No Variance
Spill and Overfill Protection:	Not reported
Spill and Overfill Protection II:	Not reported
Spill and Overfill Protection III:	Not reported
spillrvar:	2

Map ID
 Direction
 Distance
 Distance (ft.)
 Elevation Site

MAP FINDINGS

Database(s) EDR ID Number
 EPA ID Number

HERB EASLEY MOTORS INC (Continued)

U003038963

Owner ID:	Not reported
Owner Name:	HERB EASLEY MOTORS INC
Owner Address:	4900 GEORGE
Owner City,St,Zip:	WICHITA FALLS, TX 76302
Owner Contact Name:	Art Amaral
Contact Telephone:	817-723-6631
Operator ID:	Not reported
Operator Effective Date:	Not reported
Operator Type:	Not reported
Operator Name:	Not reported
Operator Phone:	Not reported
Operator Address:	Not reported
Operator Address Building:	Not reported
Operator City,St,Zip:	Not reported
Operator Contact Name:	Not reported
Operator Contact Title:	Not reported
Operator Contact Phone:	Not reported
Operator Type:	Private or Corporate
Mail Undeliverable:	Not reported
Bankruptcy is in effect:	Not reported
Owner Amendment Reason Code:	001
Owner Amendment Date:	011202
Owner Tax ID:	Not reported
Owner PO Box:	Not reported
Owner Zip 2:	Not reported
Facility Type:	None of the above, or unidentified
Facility PO Box:	Not reported
Region Number:	03
Facility in Ozone non-attainment area:	Not reported
Number of USTs:	0020
Number of ASTs:	0000
Name of Facility Manager:	Art Amaral
Title of Facility Manager:	Not reported
Facility Manager Phone:	817-723-6631
Number of Facilities reported by Owner:	0001
# Of Underground Storage Tanks:	0020
# Of Aboveground Storage Tanks:	0000
Date Registration Form Received:	062086
Sign Name on Registration Form:	R.A. MENGEL
Title of Signer of Registration Form:	DEALER
Date of Signature on Registration Form:	061886
Operator ID:	Not reported
Operator Name or Business Name:	Not reported
Operator Effective Begin Date:	Not reported
Operator Effective End Date:	Not reported
Facility ID:	Not reported
Facility Number:	Not reported
Customer Number:	Not reported
Individual Last Name or Business Name:	Not reported
Individual First Name or Business Name:	Not reported
Owner Effective Begin Date:	Not reported
Owner Effective End Date:	Not reported

Facility ID:	0030264	Tank Installer:	Not reported
Tank ID:	2	Installation Date:	Not reported

Map ID
 Direction
 Distance
 Distance (ft.)
 Elevation

MAP FINDINGS

HERB EASLEY MOTORS INC (Continued)

EDR ID Number
 EPA ID Number

Database(s)

U003038963

Unit ID:	00169429	Capacity:	0000099
Tank Emptied:	No		
Tank Status:	In Use		
Status Date:	12311984		
Tank Registration Date:	06201986		
Tank Construction and Containment:	Not reported		
Tank Construction and Containment II:	Not reported		
Tank Construction and Containment III:	Not reported		
Tank Construction and Containment IV:	Not reported		
Pipe Construction and Containment:	Not reported		
Pipe Construction and Containment II:	Not reported		
Piping Design and Ext. Containment 3:	Not reported		
Piping Design and Ext. Containment 4:	Not reported		
Type of Piping:	Not reported		
Internal Tank Lining Date:	00000000		
Tank Material of Construction:	Steel		
Other Materials of Construction:	Not reported		
Pipe Material of Construction:	Steel		
Other Construction and Containment:	Not reported		
Pipe Connectors and Valves 1:	Not reported		
Pipe Connectors and Valves 2:	Not reported		
Pipe Connectors and Valves 3:	Not reported		
Tank Corrosion Protection:	Not reported		
Tank Corrosion Protection II:	Not reported		
Tank Corrosion Protection III:	Not reported		
Other Tank Corrosion Protection Text:	Not reported		
Tank Corrosion Protection Variance:	No Variance		
Pipe Corrosion Protection:	Not reported		
Pipe Corrosion Protection II:	Not reported		
Pipe Corrosion Protection 3:	Not reported		
Other Corrosion Protection:	Not reported		
Pipe Corrosion Protection Variance:	No Variance		
Vapor Recovery Equipment Status:	Not reported		
Equipment Installed Date:	Not reported		
Stage 2 Vapor Recry Equipment Status:	Not reported		
Stage 1 Equipment Installed Date:	Not reported		
Equipment Installer:	Not reported		
Contractor Registration Number:	Not reported		
Tank Tested:	Not reported		
Installer License Number:	Not reported		
Self-Certification date:	Not reported		
Signature Name:	Not reported		
Signature Title Name:	Not reported		
Signature Type Text:	Not reported		
Certification Submitted Type:	Not reported		
Registration Self-Certification Flag:	Not reported		
Fees Self-Certification Flag:	Not reported		
Financial Assurance Self-Certification flag:	Not reported		
Technical standards Self-Certification flag:	Not reported		
UST Delivery Certificate Expiration Date:	Not reported		
Compartment letter:	Not reported		
Compartment Capacity:	0000000		
Compartment Substance Stored:	Not reported		
Compartment Other Substance:	Empty		
Tank Release Method Detection I:	Not reported		
Tank Release Method Detection II:	Not reported		
Tank Release Method Detection III:	Not reported		

Map ID
Direction
Distance
Distance (ft.)
Elevation

MAP FINDINGS

Database(s)
EDR ID Number
EPA ID Number

HERB EASLEY MOTORS INC (Continued)

U003038963

Other Tank Release Method Detection: None
Tank Release Detection Variance: No Variance
Pipe Release Detection Method: Not reported
Pipe Release Detection Method II: Not reported
Pipe Release Detection Method III: Not reported
Other Pipe Release Detection Method: None
Pipe Release Detection Variance: No Variance
Spill and Overfill Protection: Not reported
Spill and Overfill Protection II: Not reported
Spill and Overfill Protection III: Not reported
spillprvar: 2
Owner ID: Not reported
Owner Name: HERB EASLEY MOTORS INC
Owner Address: 4900 GEORGE
Owner City,St,Zip: WICHITA FALLS, TX 76302
Owner Contact Name: Art Amaral
Contact Telephone: 817-723-6631
Operator ID: Not reported
Operator Effective Date: Not reported
Operator Type: Not reported
Operator Name: Not reported
Operator Phone: Not reported
Operator Address: Not reported
Operator Address Building: Not reported
Operator City,St,Zip: Not reported
Operator Contact Name: Not reported
Operator Contact Title: Not reported
Operator Contact Phone: Not reported
Operator Type: Private or Corporate
Mail Undeliverable: Not reported
Bankruptcy is in effect: Not reported
Owner Amendment Reason Code: 001
Owner Amendment Date: 011202
Owner Tax ID: Not reported
Owner PO Box: Not reported
Owner Zip 2: Not reported
Facility Type: None of the above, or unidentified
Facility PO Box: Not reported
Region Number: 03
Facility in Ozone non-attainment area: Not reported
Number of USTs: 0020
Number of ASTs: 0000
Name of Facility Manager: Art Amaral
Title of Facility Manager: Not reported
Facility Manager Phone: 817-723-6631
Number of Facilities reported by Owner: 0001
Of Underground Storage Tanks: 0020
Of Aboveground Storage Tanks: 0000
Date Registration Form Received: 062086
Sign Name on Registration Form: R.A. MENGEL
Title of Signer of Registration Form: DEALER
Date of Signature on Registration Form: 061886
Operator ID: Not reported
Operator Name or Business Name: Not reported
Operator Effective Begin Date: Not reported
Operator Effective End Date: Not reported

Map ID
Direction
Distance
Distance (ft.)
Elevation

MAP FINDINGS

Database(s)
EDR ID Number
EPA ID Number

HERB EASLEY MOTORS INC (Continued)

U003038963

Fees Self-Certification Flag: Not reported
Financial Assurance Self-Certification flag: Not reported
Technical standards Self-Certification flag: Not reported
UST Delivery Certificate Expiration Date: Not reported
Compartment letter: Not reported
Compartment Capacity: 0000000
Compartment Substance Stored: Not reported
Compartment Other Substance: Empty
Tank Release Method Detection I: Not reported
Tank Release Method Detection II: Not reported
Tank Release Method Detection III: Not reported
Other Tank Release Method Detection: None
Tank Release Detection Variance: No Variance
Pipe Release Detection Method: Not reported
Pipe Release Detection Method II: Not reported
Pipe Release Detection Method III: Not reported
Other Pipe Release Detection Method: None
Pipe Release Detection Variance: No Variance
Spill and Overfill Protection: Not reported
Spill and Overfill Protection II: Not reported
Spill and Overfill Protection III: Not reported
spillprvar: 2
Owner ID: Not reported
Owner Name: HERB EASLEY MOTORS INC
Owner Address: 4900 GEORGE
Owner City,St,Zip: WICHITA FALLS, TX 76302
Owner Contact Name: Art Amaral
Contact Telephone: 817-723-6631
Operator ID: Not reported
Operator Effective Date: Not reported
Operator Type: Not reported
Operator Name: Not reported
Operator Phone: Not reported
Operator Address: Not reported
Operator Address Building: Not reported
Operator City,St,Zip: Not reported
Operator Contact Name: Not reported
Operator Contact Title: Not reported
Operator Contact Phone: Not reported
Operator Type: Private or Corporate
Mail Undeliverable: Not reported
Bankruptcy is in effect: Not reported
Owner Amendment Reason Code: 001
Owner Amendment Date: 011202
Owner Tax ID: Not reported
Owner PO Box: Not reported
Owner Zip 2: Not reported
Facility Type: None of the above, or unidentified
Facility PO Box: Not reported
Region Number: 03
Facility in Ozone non-attainment area: Not reported
Number of USTs: 0020
Number of ASTs: 0000
Name of Facility Manager: Art Amaral
Title of Facility Manager: Not reported
Facility Manager Phone: 817-723-6631
Number of Facilities reported by Owner: 0001

Map ID
 Direction
 Distance
 Distance (ft.)
 Elevation

MAP FINDINGS

HERB EASLEY MOTORS INC (Continued)

EDR ID Number
 EPA ID Number

Database(s)

U003038963

Of Underground Storage Tanks: 0020
 # Of Aboveground Storage Tanks: 0000
 Date Registration Form Received: 062086
 Sign Name on Registration Form: R.A. MENGEL
 Title of Signer of Registration Form: DEALER
 Date of Signature on Registration Form: 061886
 Operator ID: Not reported
 Operator Name or Business Name: Not reported
 Operator Effective Begin Date: Not reported
 Operator Effective End Date: Not reported

Facility ID: Not reported
 Facility Number: Not reported
 Customer Number: Not reported
 Individual Last Name or Business Name: Not reported
 Individual First Name or Business Name: Not reported
 Owner Effective Begin Date: Not reported
 Owner Effective End Date: Not reported

Facility ID: 0030264
 Tank ID: 7
 Unit ID: 00169431
 Tank Emptied: No
Tank Status: In Use
 Status Date: 12311984

Tank Installer: Not reported
 Installation Date: Not reported
 Capacity: 0000099

Tank Registration Date: 06201986
 Tank Construction and Containment: Not reported
 Tank Construction and Containment II: Not reported
 Tank Construction and Containment III: Not reported
 Tank Construction and Containment IV: Not reported
 Pipe Construction and Containment: Not reported
 Pipe Construction and Containment II: Not reported
 Piping Design and Ext. Containment 3: Not reported
 Piping Design and Ext. Containment 4: Not reported
 Type of Piping: Not reported
 Internal Tank Lining Date: 00000000
 Tank Material of Construction: Steel
 Other Materials of Construction: Not reported
 Pipe Material of Construction: Steel
 Other Construction and Containment: Not reported
 Pipe Connectors and Valves 1: Not reported
 Pipe Connectors and Valves 2: Not reported
 Pipe Connectors and Valves 3: Not reported
 Tank Corrosion Protection: Not reported
 Tank Corrosion Protection II: Not reported
 Tank Corrosion Protection III: Not reported
 Other Tank Corrosion Protection Text: Not reported
 Tank Corrosion Protection Variance: No Variance
 Pipe Corrosion Protection: Not reported
 Pipe Corrosion Protection II: Not reported
 Pipe Corrosion Protection 3: Not reported
 Other Corrosion Protection: Not reported
 Pipe Corrosion Protection Variance: No Variance
 Vapor Recovery Equipment Status: Not reported
 Equipment Installed Date: Not reported
 Stage 2 Vapor Recry Equipment Status: Not reported

Map ID
Direction
Distance
Distance (ft.)
Elevation Site

MAP FINDINGS

Database(s) EDR ID Number
EPA ID Number

HERB EASLEY MOTORS INC (Continued)

U003038963

Stage 1 Equipment Installed Date:	Not reported
Equipment Installer:	Not reported
Contractor Registration Number:	Not reported
Tank Tested:	Not reported
Installer License Number:	Not reported
Self-Certification date:	Not reported
Signature Name:	Not reported
Signature Title Name:	Not reported
Signature Type Text:	Not reported
Certification Submitted Type:	Not reported
Registration Self-Certification Flag:	Not reported
Fees Self-Certification Flag:	Not reported
Financial Assurance Self-Certification flag:	Not reported
Technical standards Self-Certification flag:	Not reported
UST Delivery Certificate Expiration Date:	Not reported
Compartment letter:	Not reported
Compartment Capacity:	0000000
Compartment Substance Stored:	Not reported
Compartment Other Substance:	Empty
Tank Release Method Detection I:	Not reported
Tank Release Method Detection II:	Not reported
Tank Release Method Detection III:	Not reported
Other Tank Release Method Detection:	None
Tank Release Detection Variance:	No Variance
Pipe Release Detection Method:	Not reported
Pipe Release Detection Method II:	Not reported
Pipe Release Detection Method III:	Not reported
Other Pipe Release Detection Method:	None
Pipe Release Detection Variance:	No Variance
Spill and Overfill Protection:	Not reported
Spill and Overfill Protection II:	Not reported
Spill and Overfill Protection III:	Not reported
spillprvar:	2
Owner ID:	Not reported
Owner Name:	HERB EASLEY MOTORS INC
Owner Address:	4900 GEORGE
Owner City,St,Zip:	WICHITA FALLS, TX 76302
Owner Contact Name:	Art Amaral
Contact Telephone:	817-723-6631
Operator ID:	Not reported
Operator Effective Date:	Not reported
Operator Type:	Not reported
Operator Name:	Not reported
Operator Phone:	Not reported
Operator Address:	Not reported
Operator Address Building:	Not reported
Operator City,St,Zip:	Not reported
Operator Contact Name:	Not reported
Operator Contact Title:	Not reported
Operator Contact Phone:	Not reported
Operator Type:	Private or Corporate
Mail Undeliverable:	Not reported
Bankruptcy is in effect:	Not reported
Owner Amendment Reason Code:	001
Owner Amendment Date:	011202
Owner Tax ID:	Not reported
Owner PO Box:	Not reported

Map ID
 Direction
 Distance
 Distance (ft.)
 Elevation Site

MAP FINDINGS

Database(s) EDR ID Number
 EPA ID Number

HERB EASLEY MOTORS INC (Continued)

U003038963

Owner Zip 2: Not reported
 Facility Type: None of the above, or unidentified
 Facility PO Box: Not reported
 Region Number: 03
 Facility in Ozone non-attainment area: Not reported
 Number of USTs: 0020
 Number of ASTs: 0000
 Name of Facility Manager: Art Amaral
 Title of Facility Manager: Not reported
 Facility Manager Phone: 817-723-6631
 Number of Facilities reported by Owner: 0001
 # Of Underground Storage Tanks: 0020
 # Of Aboveground Storage Tanks: 0000
 Date Registration Form Received: 062086
 Sign Name on Registration Form: R.A. MENGEL
 Title of Signer of Registration Form: DEALER
 Date of Signature on Registration Form: 061886
 Operator ID: Not reported
 Operator Name or Business Name: Not reported
 Operator Effective Begin Date: Not reported
 Operator Effective End Date: Not reported

Facility ID: Not reported
 Facility Number: Not reported
 Customer Number: Not reported
 Individual Last Name or Business Name: Not reported
 Individual First Name or Business Name: Not reported
 Owner Effective Begin Date: Not reported
 Owner Effective End Date: Not reported

Facility ID:	0030264	Tank Installer:	Not reported
Tank ID:	6	Installation Date:	Not reported
Unit ID:	00169432	Capacity:	0000099

Tank Emptied: No
Tank Status: In Use
 Status Date: 12311984
 Tank Registration Date: 06201986
 Tank Construction and Containment: Not reported
 Tank Construction and Containment II: Not reported
 Tank Construction and Containment III: Not reported
 Tank Construction and Containment IV: Not reported
 Pipe Construction and Containment: Not reported
 Pipe Construction and Containment II: Not reported
 Piping Design and Ext. Containment 3: Not reported
 Piping Design and Ext. Containment 4: Not reported
 Type of Piping: Not reported
 Internal Tank Lining Date: 00000000
 Tank Material of Construction: Steel
 Other Materials of Construction: Not reported
 Pipe Material of Construction: Steel
 Other Construction and Containment: Not reported
 Pipe Connectors and Valves 1: Not reported
 Pipe Connectors and Valves 2: Not reported
 Pipe Connectors and Valves 3: Not reported
 Tank Corrosion Protection: Not reported
 Tank Corrosion Protection II: Not reported

Map ID
 Direction
 Distance
 Distance (ft.)
 Elevation

MAP FINDINGS

Database(s) EDR ID Number
 EPA ID Number

HERB EASLEY MOTORS INC (Continued)

U003038963

Tank Corrosion Protection III:	Not reported
Other Tank Corrosion Protection Text:	Not reported
Tank Corrosion Protection Variance:	No Variance
Pipe Corrosion Protection:	Not reported
Pipe Corrosion Protection II:	Not reported
Pipe Corrosion Protection 3:	Not reported
Other Corrosion Protection:	Not reported
Pipe Corrosion Protection Variance:	No Variance
Vapor Recovery Equipment Status:	Not reported
Equipment Installed Date:	Not reported
Stage 2 Vapor Recry Equipment Status:	Not reported
Stage 1 Equipment Installed Date:	Not reported
Equipment Installer:	Not reported
Contractor Registration Number:	Not reported
Tank Tested:	Not reported
Installer License Number:	Not reported
Self-Certification date:	Not reported
Signature Name:	Not reported
Signature Title Name:	Not reported
Signature Type Text:	Not reported
Certification Submitted Type:	Not reported
Registration Self-Certification Flag:	Not reported
Fees Self-Certification Flag:	Not reported
Financial Assurance Self-Certification flag:	Not reported
Technical standards Self-Certification flag:	Not reported
UST Delivery Certificate Expiration Date:	Not reported
Compartment letter:	Not reported
Compartment Capacity:	0000000
Compartment Substance Stored:	Not reported
Compartment Other Substance:	Empty
Tank Release Method Detection I:	Not reported
Tank Release Method Detection II:	Not reported
Tank Release Method Detection III:	Not reported
Other Tank Release Method Detection:	None
Tank Release Detection Variance:	No Variance
Pipe Release Detection Method:	Not reported
Pipe Release Detection Method II:	Not reported
Pipe Release Detection Method III:	Not reported
Other Pipe Release Detection Method:	None
Pipe Release Detection Variance:	No Variance
Spill and Overfill Protection:	Not reported
Spill and Overfill Protection II:	Not reported
Spill and Overfill Protection III:	Not reported
spillprvar:	2
Owner ID:	Not reported
Owner Name:	HERB EASLEY MOTORS INC
Owner Address:	4900 GEORGE
Owner City,St,Zip:	WICHITA FALLS, TX 76302
Owner Contact Name:	Art Amaral
Contact Telephone:	817-723-6631
Operator ID:	Not reported
Operator Effective Date:	Not reported
Operator Type:	Not reported
Operator Name:	Not reported
Operator Phone:	Not reported
Operator Address:	Not reported
Operator Address Building:	Not reported

Map ID
 Direction
 Distance
 Distance (ft.)
 Elevation Site

MAP FINDINGS

Database(s) EDR ID Number
 EPA ID Number

HERB EASLEY MOTORS INC (Continued)

U003038963

Operator City,St,Zip:	Not reported
Operator Contact Name:	Not reported
Operator Contact Title:	Not reported
Operator Contact Phone:	Not reported
Operator Type:	Private or Corporate
Mail Undeliverable:	Not reported
Bankruptcy is in effect:	Not reported
Owner Amendment Reason Code:	001
Owner Amendment Date:	011202
Owner Tax ID:	Not reported
Owner PO Box:	Not reported
Owner Zip 2:	Not reported
Facility Type:	None of the above, or unidentified
Facility PO Box:	Not reported
Region Number:	03
Facility in Ozone non-attainment area:	Not reported
Number of USTs:	0020
Number of ASTs:	0000
Name of Facility Manager:	Art Amaral
Title of Facility Manager:	Not reported
Facility Manager Phone:	817-723-6631
Number of Facilities reported by Owner:	0001
# Of Underground Storage Tanks:	0020
# Of Aboveground Storage Tanks:	0000
Date Registration Form Received:	062086
Sign Name on Registration Form:	R.A. MENGEL
Title of Signer of Registration Form:	DEALER
Date of Signature on Registration Form:	061886
Operator ID:	Not reported
Operator Name or Business Name:	Not reported
Operator Effective Begin Date:	Not reported
Operator Effective End Date:	Not reported
Facility ID:	Not reported
Facility Number:	Not reported
Customer Number:	Not reported
Individual Last Name or Business Name:	Not reported
Individual First Name or Business Name:	Not reported
Owner Effective Begin Date:	Not reported
Owner Effective End Date:	Not reported

Facility ID:	0030264	Tank Installer:	Not reported
Tank ID:	4	Installation Date:	Not reported
Unit ID:	00169433	Capacity:	0000099
Tank Emptied:	No		
Tank Status:	In Use		
Status Date:	12311984		
Tank Registration Date:	06201986		
Tank Construction and Containment:	Not reported		
Tank Construction and Containment II:	Not reported		
Tank Construction and Containment III:	Not reported		
Tank Construction and Containment IV:	Not reported		
Pipe Construction and Containment:	Not reported		
Pipe Construction and Containment II:	Not reported		
Piping Design and Ext. Containment 3:	Not reported		
Piping Design and Ext. Containment 4:	Not reported		

Map ID
 Direction
 Distance
 Distance (ft.)
 Elevation Site

MAP FINDINGS

Database(s) EDR ID Number
 EPA ID Number

HERB EASLEY MOTORS INC (Continued)

U003038963

Type of Piping:	Not reported
Internal Tank Lining Date:	00000000
Tank Material of Construction:	Steel
Other Materials of Construction:	Not reported
Pipe Material of Construction:	Steel
Other Construction and Containment:	Not reported
Pipe Connectors and Valves 1:	Not reported
Pipe Connectors and Valves 2:	Not reported
Pipe Connectors and Valves 3:	Not reported
Tank Corrosion Protection:	Not reported
Tank Corrosion Protection II:	Not reported
Tank Corrosion Protection III:	Not reported
Other Tank Corrosion Protection Text:	Not reported
Tank Corrosion Protection Variance:	No Variance
Pipe Corrosion Protection:	Not reported
Pipe Corrosion Protection II:	Not reported
Pipe Corrosion Protection 3:	Not reported
Other Corrosion Protection:	Not reported
Pipe Corrosion Protection Variance:	No Variance
Vapor Recovery Equipment Status:	Not reported
Equipment Installed Date:	Not reported
Stage 2 Vapor Recry Equipment Status:	Not reported
Stage 1 Equipment Installed Date:	Not reported
Equipment Installer:	Not reported
Contractor Registration Number:	Not reported
Tank Tested:	Not reported
Installer License Number:	Not reported
Self-Certification date:	Not reported
Signature Name:	Not reported
Signature Title Name:	Not reported
Signature Type Text:	Not reported
Certification Submitted Type:	Not reported
Registration Self-Certification Flag:	Not reported
Fees Self-Certification Flag:	Not reported
Financial Assurance Self-Certification flag:	Not reported
Technical standards Self-Certification flag:	Not reported
UST Delivery Certificate Expiration Date:	Not reported
Compartment letter:	Not reported
Compartment Capacity:	0000000
Compartment Substance Stored:	Not reported
Compartment Other Substance:	Empty
Tank Release Method Detection I:	Not reported
Tank Release Method Detection II:	Not reported
Tank Release Method Detection III:	Not reported
Other Tank Release Method Detection:	None
Tank Release Detection Variance:	No Variance
Pipe Release Detection Method:	Not reported
Pipe Release Detection Method II:	Not reported
Pipe Release Detection Method III:	Not reported
Other Pipe Release Detection Method:	None
Pipe Release Detection Variance:	No Variance
Spill and Overfill Protection:	Not reported
Spill and Overfill Protection II:	Not reported
Spill and Overfill Protection III:	Not reported
spillprvar:	2
Owner ID:	Not reported
Owner Name:	HERB EASLEY MOTORS INC

Map ID
 Direction
 Distance
 Distance (ft.)
 Elevation Site

MAP FINDINGS

Database(s) EDR ID Number
 EPA ID Number

HERB EASLEY MOTORS INC (Continued)

U003038963

Owner Address: 4900 GEORGE
 Owner City,St,Zip: WICHITA FALLS, TX 76302
 Owner Contact Name: Art Amaral
 Contact Telephone: 817-723-6631
 Operator ID: Not reported
 Operator Effective Date: Not reported
 Operator Type: Not reported
 Operator Name: Not reported
 Operator Phone: Not reported
 Operator Address: Not reported
 Operator Address Building: Not reported
 Operator City,St,Zip: Not reported
 Operator Contact Name: Not reported
 Operator Contact Title: Not reported
 Operator Contact Phone: Not reported
 Operator Type: Private or Corporate
 Mail Undeliverable: Not reported
 Bankruptcy is in effect: Not reported
 Owner Amendment Reason Code: 001
 Owner Amendment Date: 011202
 Owner Tax ID: Not reported
 Owner PO Box: Not reported
 Owner Zip 2: Not reported
 Facility Type: None of the above, or unidentified
 Facility PO Box: Not reported
 Region Number: 03
 Facility in Ozone non-attainment area: Not reported
 Number of USTs: 0020
 Number of ASTs: 0000
 Name of Facility Manager: Art Amaral
 Title of Facility Manager: Not reported
 Facility Manager Phone: 817-723-6631
 Number of Facilities reported by Owner: 0001
 # Of Underground Storage Tanks: 0020
 # Of Aboveground Storage Tanks: 0000
 Date Registration Form Received: 062086
 Sign Name on Registration Form: R.A. MENGEL
 Title of Signer of Registration Form: DEALER
 Date of Signature on Registration Form: 061886
 Operator ID: Not reported
 Operator Name or Business Name: Not reported
 Operator Effective Begin Date: Not reported
 Operator Effective End Date: Not reported

 Facility ID: Not reported
 Facility Number: Not reported
 Customer Number: Not reported
 Individual Last Name or Business Name: Not reported
 Individual First Name or Business Name: Not reported
 Owner Effective Begin Date: Not reported
 Owner Effective End Date: Not reported

Facility ID:	0030264	Tank Installer:	Not reported
Tank ID:	3	Installation Date:	Not reported
Unit ID:	00169434	Capacity:	0000099
Tank Emptied:	No		

Map ID
Direction
Distance
Distance (ft.)
Elevation Site

MAP FINDINGS

Database(s) EDR ID Number
EPA ID Number

HERB EASLEY MOTORS INC (Continued)

U003038963

Tank Status: In Use
Status Date: 12311984
Tank Registration Date: 06201986
Tank Construction and Containment: Not reported
Tank Construction and Containment II: Not reported
Tank Construction and Containment III: Not reported
Tank Construction and Containment IV: Not reported
Pipe Construction and Containment: Not reported
Pipe Construction and Containment II: Not reported
Piping Design and Ext. Containment 3: Not reported
Piping Design and Ext. Containment 4: Not reported
Type of Piping: Not reported
Internal Tank Lining Date: 00000000
Tank Material of Construction: Steel
Other Materials of Construction: Not reported
Pipe Material of Construction: Steel
Other Construction and Containment: Not reported
Pipe Connectors and Valves 1: Not reported
Pipe Connectors and Valves 2: Not reported
Pipe Connectors and Valves 3: Not reported
Tank Corrosion Protection: Not reported
Tank Corrosion Protection II: Not reported
Tank Corrosion Protection III: Not reported
Other Tank Corrosion Protection Text: Not reported
Tank Corrosion Protection Variance: No Variance
Pipe Corrosion Protection: Not reported
Pipe Corrosion Protection II: Not reported
Pipe Corrosion Protection 3: Not reported
Other Corrosion Protection: Not reported
Pipe Corrosion Protection Variance: No Variance
Vapor Recovery Equipment Status: Not reported
Equipment Installed Date: Not reported
Stage 2 Vapor Recry Equipment Status: Not reported
Stage 1 Equipment Installed Date: Not reported
Equipment Installer: Not reported
Contractor Registration Number: Not reported
Tank Tested: Not reported
Installer License Number: Not reported
Self-Certification date: Not reported
Signature Name: Not reported
Signature Title Name: Not reported
Signature Type Text: Not reported
Certification Submitted Type: Not reported
Registration Self-Certification Flag: Not reported
Fees Self-Certification Flag: Not reported
Financial Assurance Self-Certification flag: Not reported
Technical standards Self-Certification flag: Not reported
UST Delivery Certificate Expiration Date: Not reported
Compartment letter: Not reported
Compartment Capacity: 0000000
Compartment Substance Stored: Not reported
Compartment Other Substance: Empty
Tank Release Method Detection I: Not reported
Tank Release Method Detection II: Not reported
Tank Release Method Detection III: Not reported
Other Tank Release Method Detection: None
Tank Release Detection Variance: No Variance

Map ID
 Direction
 Distance
 Distance (ft.)
 Elevation Site

MAP FINDINGS

Database(s) EDR ID Number
 EPA ID Number

HERB EASLEY MOTORS INC (Continued)

U003038963

Pipe Release Detection Method:	Not reported
Pipe Release Detection Method II:	Not reported
Pipe Release Detection Method III:	Not reported
Other Pipe Release Detection Method:	None
Pipe Release Detection Variance:	No Variance
Spill and Overfill Protection:	Not reported
Spill and Overfill Protection II:	Not reported
Spill and Overfill Protection III:	Not reported
spillprvar:	2
Owner ID:	Not reported
Owner Name:	HERB EASLEY MOTORS INC
Owner Address:	4900 GEORGE
Owner City,St,Zip:	WICHITA FALLS, TX 76302
Owner Contact Name:	Art Amaral
Contact Telephone:	817-723-6631
Operator ID:	Not reported
Operator Effective Date:	Not reported
Operator Type:	Not reported
Operator Name:	Not reported
Operator Phone:	Not reported
Operator Address:	Not reported
Operator Address Building:	Not reported
Operator City,St,Zip:	Not reported
Operator Contact Name:	Not reported
Operator Contact Title:	Not reported
Operator Contact Phone:	Not reported
Operator Type:	Private or Corporate
Mail Undeliverable:	Not reported
Bankruptcy is in effect:	Not reported
Owner Amendment Reason Code:	001
Owner Amendment Date:	011202
Owner Tax ID:	Not reported
Owner PO Box:	Not reported
Owner Zip 2:	Not reported
Facility Type:	None of the above, or unidentified
Facility PO Box:	Not reported
Region Number:	03
Facility in Ozone non-attainment area:	Not reported
Number of USTs:	0020
Number of ASTs:	0000
Name of Facility Manager:	Art Amaral
Title of Facility Manager:	Not reported
Facility Manager Phone:	817-723-6631
Number of Facilities reported by Owner:	0001
# Of Underground Storage Tanks:	0020
# Of Aboveground Storage Tanks:	0000
Date Registration Form Received:	062086
Sign Name on Registration Form:	R.A. MENGEL
Title of Signer of Registration Form:	DEALER
Date of Signature on Registration Form:	061886
Operator ID:	Not reported
Operator Name or Business Name:	Not reported
Operator Effective Begin Date:	Not reported
Operator Effective End Date:	Not reported
Facility ID:	Not reported
Facility Number:	Not reported

Map ID
 Direction
 Distance
 Distance (ft.)
 Elevation Site

MAP FINDINGS

Database(s) EDR ID Number
 EPA ID Number

HERB EASLEY MOTORS INC (Continued)

U003038963

Customer Number:	Not reported	
Individual Last Name or Business Name:	Not reported	
Individual First Name or Business Name:	Not reported	
Owner Effective Begin Date:	Not reported	
Owner Effective End Date:	Not reported	
Facility ID:	0030264	Tank Installer:
Tank ID:	2	Installation Date:
Unit ID:	00178783	Capacity:
Tank Emptied:	No	
Tank Status:	Permanently Filled In-Place	
Status Date:	12311984	
Tank Registration Date:	06201986	
Tank Construction and Containment:	Single Wall	
Tank Construction and Containment II:	Not reported	
Tank Construction and Containment III:	Not reported	
Tank Construction and Containment IV:	Not reported	
Pipe Construction and Containment:	Not reported	
Pipe Construction and Containment II:	Not reported	
Piping Design and Ext. Containment 3:	Not reported	
Piping Design and Ext. Containment 4:	Not reported	
Type of Piping:	Not reported	
Internal Tank Lining Date:	00000000	
Tank Material of Construction:	Steel	
Other Materials of Construction:	Not reported	
Pipe Material of Construction:	Not reported	
Other Construction and Containment:	Not reported	
Pipe Connectors and Valves 1:	Not reported	
Pipe Connectors and Valves 2:	Not reported	
Pipe Connectors and Valves 3:	Not reported	
Tank Corrosion Protection:	Not reported	
Tank Corrosion Protection II:	Not reported	
Tank Corrosion Protection III:	Not reported	
Other Tank Corrosion Protection Text:	Not reported	
Tank Corrosion Protection Variance:	No Variance	
Pipe Corrosion Protection:	Not reported	
Pipe Corrosion Protection II:	Not reported	
Pipe Corrosion Protection 3:	Not reported	
Other Corrosion Protection:	Not reported	
Pipe Corrosion Protection Variance:	No Variance	
Vapor Recovery Equipment Status:	Not reported	
Equipment Installed Date:	Not reported	
Stage 2 Vapor Recry Equipment Status:	Not reported	
Stage 1 Equipment Installed Date:	Not reported	
Equipment Installer:	Not reported	
Contractor Registration Number:	Not reported	
Tank Tested:	Not reported	
Installer License Number:	Not reported	
Self-Certification date:	Not reported	
Signature Name:	Not reported	
Signature Title Name:	Not reported	
Signature Type Text:	Not reported	
Certification Submitted Type:	Not reported	
Registration Self-Certification Flag:	Not reported	
Fees Self-Certification Flag:	Not reported	
Financial Assurance Self-Certification flag:	Not reported	

Map ID
Direction
Distance
Distance (ft.)
Elevation Site

MAP FINDINGS

Database(s) EDR ID Number
EPA ID Number

HERB EASLEY MOTORS INC (Continued)

U003038963

Technical standards Self-Certification flag: Not reported
UST Delivery Certificate Expiration Date: Not reported
Compartment letter: Not reported
Compartment Capacity: 0000000
Compartment Substance Stored: Not reported
Compartment Other Substance: Empty
Tank Release Method Detection I: Not reported
Tank Release Method Detection II: Not reported
Tank Release Method Detection III: Not reported
Other Tank Release Method Detection: None
Tank Release Detection Variance: No Variance
Pipe Release Detection Method: Not reported
Pipe Release Detection Method II: Not reported
Pipe Release Detection Method III: Not reported
Other Pipe Release Detection Method: None
Pipe Release Detection Variance: No Variance
Spill and Overfill Protection: Not reported
Spill and Overfill Protection II: Not reported
Spill and Overfill Protection III: Not reported
spillprvar: 2
Owner ID: Not reported
Owner Name: HERB EASLEY MOTORS INC
Owner Address: 4900 GEORGE
Owner City,St,Zip: WICHITA FALLS, TX 76302
Owner Contact Name: Art Amaral
Contact Telephone: 817-723-6631
Operator ID: Not reported
Operator Effective Date: Not reported
Operator Type: Not reported
Operator Name: Not reported
Operator Phone: Not reported
Operator Address: Not reported
Operator Address Building: Not reported
Operator City,St,Zip: Not reported
Operator Contact Name: Not reported
Operator Contact Title: Not reported
Operator Contact Phone: Not reported
Operator Type: Private or Corporate
Mail Undeliverable: Not reported
Bankruptcy is in effect: Not reported
Owner Amendment Reason Code: 001
Owner Amendment Date: 011202
Owner Tax ID: Not reported
Owner PO Box: Not reported
Owner Zip 2: Not reported
Facility Type: None of the above, or unidentified
Facility PO Box: Not reported
Region Number: 03
Facility in Ozone non-attainment area: Not reported
Number of USTs: 0020
Number of ASTs: 0000
Name of Facility Manager: Art Amaral
Title of Facility Manager: Not reported
Facility Manager Phone: 817-723-6631
Number of Facilities reported by Owner: 0001
Of Underground Storage Tanks: 0020
Of Aboveground Storage Tanks: 0000

Map ID
Direction
Distance
Distance (ft.)
Elevation Site

MAP FINDINGS

Database(s)
EDR ID Number
EPA ID Number

HERB EASLEY MOTORS INC (Continued)

U003038963

Date Registration Form Received: 062086
Sign Name on Registration Form: R.A. MENGEL
Title of Signer of Registration Form: DEALER
Date of Signature on Registration Form: 061886
Operator ID: Not reported
Operator Name or Business Name: Not reported
Operator Effective Begin Date: Not reported
Operator Effective End Date: Not reported

Facility ID: Not reported
Facility Number: Not reported
Customer Number: Not reported
Individual Last Name or Business Name: Not reported
Individual First Name or Business Name: Not reported
Owner Effective Begin Date: Not reported
Owner Effective End Date: Not reported

LTANKS:

Facility ID: 0030264
Facility Location: 1125 CENTRAL FRWY
Region City ID: 03
Region City: ABILENE
LPST Id: 111883
Reported Date: 11/12/1996
Entered Date: 11/14/1996
Priority: NO GW IMPACT, NO APPARENT THREATS OR IMPACTS TO RECEPTORS
Status: FINAL CONCURRENCE ISSUED, CASE CLOSED
RPR Coordinator: XYZ
Responsible Party Name: MEGLE BOB
Responsible Party Contact: ART AMARAL
Responsible Party Address: 4900 GEORGE ST
Responsible Party City,St,Zip: WICHITA FALLS, TX 76302
Responsible Party Telephone: 817/723-6631

3
SSE
< 1/8
445 ft.

RAS 6 3754
1124 CENTRAL EXPY
WICHITA FALLS, TX 76303

UST U001260527
N/A

Relative:
Lower

UST:

Actual:
947 ft.

Facility ID: 0026602
Tank ID: 1
Unit ID: 00069427
Tank Emptied: No
Tank Status: Removed from the Ground
Status Date: 06251987
Tank Registration Date: 05081986
Tank Installer: Not reported
Installation Date: 01011967
Capacity: 0008000
Tank Construction and Containment: Not reported
Tank Construction and Containment II: Not reported
Tank Construction and Containment III: Not reported
Tank Construction and Containment IV: Not reported
Pipe Construction and Containment: Not reported
Pipe Construction and Containment II: Not reported
Piping Design and Ext. Containment 3: Not reported
Piping Design and Ext. Containment 4: Not reported
Type of Piping: Not reported

Map ID
 Direction
 Distance
 Distance (ft.)
 Elevation Site

MAP FINDINGS

Database(s) EDR ID Number
 EPA ID Number

RAS 6 3754 (Continued)

U001260527

Internal Tank Lining Date:	00000000
Tank Material of Construction:	Steel
Other Materials of Construction:	Not reported
Pipe Material of Construction:	Steel
Other Construction and Containment:	Not reported
Pipe Connectors and Valves 1:	Not reported
Pipe Connectors and Valves 2:	Not reported
Pipe Connectors and Valves 3:	Not reported
Tank Corrosion Protection:	Not reported
Tank Corrosion Protection II:	Not reported
Tank Corrosion Protection III:	Not reported
Other Tank Corrosion Protection Text:	Not reported
Tank Corrosion Protection Variance:	No Variance
Pipe Corrosion Protection:	Not reported
Pipe Corrosion Protection II:	Not reported
Pipe Corrosion Protection 3:	Not reported
Other Corrosion Protection:	None
Pipe Corrosion Protection Variance:	No Variance
Vapor Recovery Equipment Status:	Not reported
Equipment Installed Date:	Not reported
Stage 2 Vapor Recry Equipment Status:	Not reported
Stage 1 Equipment Installed Date:	Not reported
Equipment Installer:	Not reported
Contractor Registration Number:	Not reported
Tank Tested:	Not reported
Installer License Number:	Not reported
Self-Certification date:	Not reported
Signature Name:	Not reported
Signature Title Name:	Not reported
Signature Type Text:	Not reported
Certification Submitted Type:	Not reported
Registration Self-Certification Flag:	Not reported
Fees Self-Certification Flag:	Not reported
Financial Assurance Self-Certification flag:	Not reported
Technical standards Self-Certification flag:	Not reported
UST Delivery Certificate Expiration Date:	Not reported
Compartment letter:	Not reported
Compartment Capacity:	0000000
Compartment Substance Stored:	Not reported
Compartment Other Substance:	Empty
Tank Release Method Detection I:	Not reported
Tank Release Method Detection II:	Not reported
Tank Release Method Detection III:	Not reported
Other Tank Release Method Detection:	None
Tank Release Detection Variance:	No Variance
Pipe Release Detection Method:	Not reported
Pipe Release Detection Method II:	Not reported
Pipe Release Detection Method III:	Not reported
Other Pipe Release Detection Method:	None
Pipe Release Detection Variance:	No Variance
Spill and Overfill Protection:	Not reported
Spill and Overfill Protection II:	Not reported
Spill and Overfill Protection III:	Not reported
spillprvar:	2
Owner ID:	Not reported
Owner Name:	EXXON MOBIL CORPORATION
Owner Address:	12596 W BAYAUD AVE STE 100

Map ID
 Direction
 Distance
 Distance (ft.)
 Elevation Site

MAP FINDINGS

Database(s) EDR ID Number
 EPA ID Number

RAS 6 3754 (Continued)

U001260527

Owner City,St,Zip:	LAKEWOOD, CO 80228		
Owner Contact Name:	ERIC MCPHEE		
Contact Telephone:	303-986-8011		
Operator ID:	Not reported		
Operator Effective Date:	Not reported		
Operator Type:	Not reported		
Operator Name:	Not reported		
Operator Phone:	Not reported		
Operator Address:	Not reported		
Operator Address Building:	Not reported		
Operator City,St,Zip:	Not reported		
Operator Contact Name:	Not reported		
Operator Contact Title:	Not reported		
Operator Contact Phone:	Not reported		
Operator Type:	Corporation		
Mail Undeliverable:	Not reported		
Bankruptcy is in effect:	Not reported		
Owner Amendment Reason Code:	Owner Billing Address Changed		
Owner Amendment Date:	091205		
Owner Tax ID:	135409005		
Owner PO Box:	Not reported		
Owner Zip 2:	Not reported		
Facility Type:	None of the above, or unidentified		
Facility PO Box:	Not reported		
Region Number:	03		
Facility in Ozone non-attainment area:	Not reported		
Number of USTs:	0003		
Number of ASTs:	0000		
Name of Facility Manager:	R.N. ATHERTON		
Title of Facility Manager:	ENG. SUPV.		
Facility Manager Phone:	8177234536		
Number of Facilities reported by Owner:	0636		
# Of Underground Storage Tanks:	2842		
# Of Aboveground Storage Tanks:	0001		
Date Registration Form Received:	050886		
Sign Name on Registration Form:	R.N. ATHERTON		
Title of Signer of Registration Form:	ENG. SUPV.		
Date of Signature on Registration Form:	042786		
Operator ID:	Not reported		
Operator Name or Business Name:	Not reported		
Operator Effective Begin Date:	Not reported		
Operator Effective End Date:	Not reported		
Facility ID:	Not reported		
Facility Number:	Not reported		
Customer Number:	Not reported		
Individual Last Name or Business Name:	Not reported		
Individual First Name or Business Name:	Not reported		
Owner Effective Begin Date:	Not reported		
Owner Effective End Date:	Not reported		
Facility ID:	0026602	Tank Installer:	Not reported
Tank ID:	3	Installation Date:	01011967
Unit ID:	00069428	Capacity:	0004000
Tank Emptied:	No		
Tank Status:	Removed from the Ground		

Map ID
Direction
Distance
Distance (ft.)
Elevation Site

MAP FINDINGS

Database(s) EDR ID Number
EPA ID Number

RAS 6 3754 (Continued)

U001260527

Status Date: 06251987
Tank Registration Date: 05081986
Tank Construction and Containment: Not reported
Tank Construction and Containment II: Not reported
Tank Construction and Containment III: Not reported
Tank Construction and Containment IV: Not reported
Pipe Construction and Containment: Not reported
Pipe Construction and Containment II: Not reported
Piping Design and Ext. Containment 3: Not reported
Piping Design and Ext. Containment 4: Not reported
Type of Piping: Not reported
Internal Tank Lining Date: 00000000
Tank Material of Construction: Steel
Other Materials of Construction: Not reported
Pipe Material of Construction: Steel
Other Construction and Containment: Not reported
Pipe Connectors and Valves 1: Not reported
Pipe Connectors and Valves 2: Not reported
Pipe Connectors and Valves 3: Not reported
Tank Corrosion Protection: Not reported
Tank Corrosion Protection II: Not reported
Tank Corrosion Protection III: Not reported
Other Tank Corrosion Protection Text: Not reported
Tank Corrosion Protection Variance: No Variance
Pipe Corrosion Protection: Not reported
Pipe Corrosion Protection II: Not reported
Pipe Corrosion Protection 3: Not reported
Other Corrosion Protection: None
Pipe Corrosion Protection Variance: No Variance
Vapor Recovery Equipment Status: Not reported
Equipment Installed Date: Not reported
Stage 2 Vapor Recry Equipment Status: Not reported
Stage 1 Equipment Installed Date: Not reported
Equipment Installer: Not reported
Contractor Registration Number: Not reported
Tank Tested: Not reported
Installer License Number: Not reported
Self-Certification date: Not reported
Signature Name: Not reported
Signature Title Name: Not reported
Signature Type Text: Not reported
Certification Submitted Type: Not reported
Registration Self-Certification Flag: Not reported
Fees Self-Certification Flag: Not reported
Financial Assurance Self-Certification flag: Not reported
Technical standards Self-Certification flag: Not reported
UST Delivery Certificate Expiration Date: Not reported
Compartment letter: Not reported
Compartment Capacity: 0000000
Compartment Substance Stored: Not reported
Compartment Other Substance: Empty
Tank Release Method Detection I: Not reported
Tank Release Method Detection II: Not reported
Tank Release Method Detection III: Not reported
Other Tank Release Method Detection: None
Tank Release Detection Variance: No Variance
Pipe Release Detection Method: Not reported

Map ID
 Direction
 Distance
 Distance (ft.)
 Elevation Site

MAP FINDINGS

Database(s) EDR ID Number
 EPA ID Number

RAS 6 3754 (Continued)

U001260527

Pipe Release Detection Method II:	Not reported
Pipe Release Detection Method III:	Not reported
Other Pipe Release Detection Method:	None
Pipe Release Detection Variance:	No Variance
Spill and Overfill Protection:	Not reported
Spill and Overfill Protection II:	Not reported
Spill and Overfill Protection III:	Not reported
spillprvar:	2
Owner ID:	Not reported
Owner Name:	EXXON MOBIL CORPORATION
Owner Address:	12596 W BAYAUD AVE STE 100
Owner City,St,Zip:	LAKEWOOD, CO 80228
Owner Contact Name:	ERIC MCPHEE
Contact Telephone:	303-986-8011
Operator ID:	Not reported
Operator Effective Date:	Not reported
Operator Type:	Not reported
Operator Name:	Not reported
Operator Phone:	Not reported
Operator Address:	Not reported
Operator Address Building:	Not reported
Operator City,St,Zip:	Not reported
Operator Contact Name:	Not reported
Operator Contact Title:	Not reported
Operator Contact Phone:	Not reported
Operator Type:	Corporation
Mail Undeliverable:	Not reported
Bankruptcy is in effect:	Not reported
Owner Amendment Reason Code:	Owner Billing Address Changed
Owner Amendment Date:	091205
Owner Tax ID:	135409005
Owner PO Box:	Not reported
Owner Zip 2:	Not reported
Facility Type:	None of the above, or unidentified
Facility PO Box:	Not reported
Region Number:	03
Facility in Ozone non-attainment area:	Not reported
Number of USTs:	0003
Number of ASTs:	0000
Name of Facility Manager:	R.N. ATHERTON
Title of Facility Manager:	ENG. SUPV.
Facility Manager Phone:	8177234536
Number of Facilities reported by Owner:	0636
# Of Underground Storage Tanks:	2842
# Of Aboveground Storage Tanks:	0001
Date Registration Form Received:	050886
Sign Name on Registration Form:	R.N. ATHERTON
Title of Signer of Registration Form:	ENG. SUPV.
Date of Signature on Registration Form:	042786
Operator ID:	Not reported
Operator Name or Business Name:	Not reported
Operator Effective Begin Date:	Not reported
Operator Effective End Date:	Not reported
Facility ID:	Not reported
Facility Number:	Not reported
Customer Number:	Not reported

Map ID
Direction
Distance
Distance (ft.)
Elevation Site

MAP FINDINGS

Database(s) EDR ID Number
EPA ID Number

RAS 6 3754 (Continued)

U001260527

Individual Last Name or Business Name: Not reported
Individual First Name or Business Name: Not reported
Owner Effective Begin Date: Not reported
Owner Effective End Date: Not reported

Facility ID: 0026602 Tank Installer: Not reported
Tank ID: 2 Installation Date: 01011967
Unit ID: 00069429 Capacity: 0008000
Tank Emptied: No

Tank Status: Removed from the Ground

Status Date: 06251987
Tank Registration Date: 05081986
Tank Construction and Containment: Not reported
Tank Construction and Containment II: Not reported
Tank Construction and Containment III: Not reported
Tank Construction and Containment IV: Not reported
Pipe Construction and Containment: Not reported
Pipe Construction and Containment II: Not reported
Piping Design and Ext. Containment 3: Not reported
Piping Design and Ext. Containment 4: Not reported
Type of Piping: Not reported
Internal Tank Lining Date: 00000000
Tank Material of Construction: Steel
Other Materials of Construction: Not reported
Pipe Material of Construction: Steel
Other Construction and Containment: Not reported
Pipe Connectors and Valves 1: Not reported
Pipe Connectors and Valves 2: Not reported
Pipe Connectors and Valves 3: Not reported
Tank Corrosion Protection: Not reported
Tank Corrosion Protection II: Not reported
Tank Corrosion Protection III: Not reported
Other Tank Corrosion Protection Text: Not reported
Tank Corrosion Protection Variance: No Variance
Pipe Corrosion Protection: Not reported
Pipe Corrosion Protection II: Not reported
Pipe Corrosion Protection 3: Not reported
Other Corrosion Protection: None
Pipe Corrosion Protection Variance: No Variance
Vapor Recovery Equipment Status: Not reported
Equipment Installed Date: Not reported
Stage 2 Vapor Recry Equipment Status: Not reported
Stage 1 Equipment Installed Date: Not reported
Equipment Installer: Not reported
Contractor Registration Number: Not reported
Tank Tested: Not reported
Installer License Number: Not reported
Self-Certification date: Not reported
Signature Name: Not reported
Signature Title Name: Not reported
Signature Type Text: Not reported
Certification Submitted Type: Not reported
Registration Self-Certification Flag: Not reported
Fees Self-Certification Flag: Not reported
Financial Assurance Self-Certification flag: Not reported
Technical standards Self-Certification flag: Not reported

Map ID
 Direction
 Distance
 Distance (ft.)
 Elevation Site

MAP FINDINGS

Database(s) EDR ID Number
 EPA ID Number

RAS 6 3754 (Continued)

U001260527

UST Delivery Certificate Expiration Date: Not reported
 Compartment letter: Not reported
 Compartment Capacity: 0000000
 Compartment Substance Stored: Not reported
 Compartment Other Substance: Empty
 Tank Release Method Detection I: Not reported
 Tank Release Method Detection II: Not reported
 Tank Release Method Detection III: Not reported
 Other Tank Release Method Detection: None
 Tank Release Detection Variance: No Variance
 Pipe Release Detection Method: Not reported
 Pipe Release Detection Method II: Not reported
 Pipe Release Detection Method III: Not reported
 Other Pipe Release Detection Method: None
 Pipe Release Detection Variance: No Variance
 Spill and Overfill Protection: Not reported
 Spill and Overfill Protection II: Not reported
 Spill and Overfill Protection III: Not reported
 spillprvar: 2
 Owner ID: Not reported
 Owner Name: EXXON MOBIL CORPORATION
 Owner Address: 12596 W BAYAUD AVE STE 100
 Owner City,St,Zip: LAKEWOOD, CO 80228
 Owner Contact Name: ERIC MCPHEE
 Contact Telephone: 303-986-8011
 Operator ID: Not reported
 Operator Effective Date: Not reported
 Operator Type: Not reported
 Operator Name: Not reported
 Operator Phone: Not reported
 Operator Address: Not reported
 Operator Address Building: Not reported
 Operator City,St,Zip: Not reported
 Operator Contact Name: Not reported
 Operator Contact Title: Not reported
 Operator Contact Phone: Not reported
 Operator Type: Corporation
 Mail Undeliverable: Not reported
 Bankruptcy is in effect: Not reported
 Owner Amendment Reason Code: Owner Billing Address Changed
 Owner Amendment Date: 091205
 Owner Tax ID: 135409005
 Owner PO Box: Not reported
 Owner Zip 2: Not reported
 Facility Type: None of the above, or unidentified
 Facility PO Box: Not reported
 Region Number: 03
 Facility in Ozone non-attainment area: Not reported
 Number of USTs: 0003
 Number of ASTs: 0000
 Name of Facility Manager: R.N. ATHERTON
 Title of Facility Manager: ENG. SUPV.
 Facility Manager Phone: 8177234536
 Number of Facilities reported by Owner: 0636
 # Of Underground Storage Tanks: 2842
 # Of Aboveground Storage Tanks: 0001
 Date Registration Form Received: 050886

Map ID
 Direction
 Distance
 Distance (ft.)
 Elevation Site

MAP FINDINGS

Database(s) EDR ID Number
 EPA ID Number

RAS 6 3754 (Continued)

U001260527

Sign Name on Registration Form: R.N. ATHERTON
 Title of Signer of Registration Form: ENG. SUPV.
 Date of Signature on Registration Form: 042786
 Operator ID: Not reported
 Operator Name or Business Name: Not reported
 Operator Effective Begin Date: Not reported
 Operator Effective End Date: Not reported

 Facility ID: Not reported
 Facility Number: Not reported
 Customer Number: Not reported
 Individual Last Name or Business Name: Not reported
 Individual First Name or Business Name: Not reported
 Owner Effective Begin Date: Not reported
 Owner Effective End Date: Not reported

4
North
1/8-1/4
1175 ft.

7-ELEVEN 57212
1136 CENTRAL EXPY
WICHITA FALLS, TX 76305

UST **U001245944**
Ind. Haz Waste **N/A**
LTANKS

Relative:
Higher

UST:

Actual:
960 ft.

Facility ID:	0009804	Tank Installer:	Not reported
Tank ID:	2	Installation Date:	01011981
Unit ID:	00025979	Capacity:	0010000
Tank Emptied:	No		
Tank Status:	In Use		
Status Date:	Not reported		
Tank Registration Date:	05081986		
Tank Construction and Containment:	Single Wall		
Tank Construction and Containment II:	Not reported		
Tank Construction and Containment III:	Not reported		
Tank Construction and Containment IV:	Not reported		
Pipe Construction and Containment:	Single Wall		
Pipe Construction and Containment II:	Not reported		
Piping Design and Ext. Containment 3:	Not reported		
Piping Design and Ext. Containment 4:	Not reported		
Type of Piping:	Pressurized		
Internal Tank Lining Date:	00000000		
Tank Material of Construction:	Fiberglass-Reinforced Plastic (FRP)		
Other Materials of Construction:	Not reported		
Pipe Material of Construction:	Fiberglass-Reinforced Plastic (FRP)		
Other Construction and Containment:	Not reported		
Pipe Connectors and Valves 1:	Not reported		
Pipe Connectors and Valves 2:	Not reported		
Pipe Connectors and Valves 3:	Not reported		
Tank Corrosion Protection:	None		
Tank Corrosion Protection II:	Not reported		
Tank Corrosion Protection III:	Not reported		
Other Tank Corrosion Protection Text:	Not reported		
Tank Corrosion Protection Variance:	No Variance		
Pipe Corrosion Protection:	None		
Pipe Corrosion Protection II:	Composite Tank (steel w/FRP laminate)		
Pipe Corrosion Protection 3:	Not reported		
Other Corrosion Protection:	Not reported		
Pipe Corrosion Protection Variance:	No Variance		
Vapor Recovery Equipment Status:	Not reported		

Map ID
Direction
Distance
Distance (ft.)
Elevation

MAP FINDINGS

Database(s)
EDR ID Number
EPA ID Number

7-ELEVEN 57212 (Continued)

U001245944

Equipment Installed Date: Not reported
Stage 2 Vapor Recry Equipment Status: Not reported
Stage 1 Equipment Installed Date: Not reported
Equipment Installer: Not reported
Contractor Registration Number: Not reported
Tank Tested: Tested
Installer License Number: Not reported
Self-Certification date: 093005
Signature Name: A W WRINKLE
Signature Title Name: DIR OF BUSINESS DEVE
Signature Type Text: Legally-Authorized Rep of Owner
Certification Submitted Type: Annual
Registration Self-Certification Flag: Yes
Fees Self-Certification Flag: Not reported
Financial Assurance Self-Certification flag: Yes
Technical standards Self-Certification flag: Yes
UST Delivery Certificate Expiration Date: 200610
Compartment letter: A
Compartment Capacity: 0000000
Compartment Substance Stored: Gasoline
Compartment Other Substance: Not reported
Tank Release Method Detection I: 4
Tank Release Method Detection II: 1
Tank Release Method Detection III: Not reported
Other Tank Release Method Detection: Not reported
Tank Release Detection Variance: No Variance
Pipe Release Detection Method: 9
Pipe Release Detection Method II: 7
Pipe Release Detection Method III: 1
Other Pipe Release Detection Method: Not reported
Pipe Release Detection Variance: No Variance
Spill and Overfill Protection: Auto. High Level Alarm with 3 or 4
Spill and Overfill Protection II: Automatic Delivery Shut-off Valve
Spill and Overfill Protection III: Factory-Built Spill Container/Bucket/Sump
spillprvar: 2
Owner ID: 49680
Owner Name: SOUTHWEST CONVENIENCE STORES LLC
Owner Address: 415 N Grant
Owner City,St,Zip: ODESSA, TX 79760
Owner Contact Name: A W WRINKLE
Contact Telephone: 432-580-8850
Operator ID: 088210
Operator Effective Date: Not reported
Operator Type: Not reported
Operator Name: SOUTHWEST CONVENIENCE STORES LLC
Operator Phone: Not reported
Operator Address: 415 N GRANT AVE
Operator Address Building: PO BOX 711
Operator City,St,Zip: ODESSA, TX 79761 5119
Operator Contact Name: A W WRINKLE
Operator Contact Title: DIR OF BUSINESS DEVELOPME
Operator Contact Phone: 432-580-8850
Operator Type: Corporation
Mail Undeliverable: Not reported
Bankruptcy is in effect: Not reported
Owner Amendment Reason Code: 035
Owner Amendment Date: 100605

Map ID
 Direction
 Distance
 Distance (ft.)
 Elevation Site

MAP FINDINGS

Database(s) EDR ID Number
 EPA ID Number

7-ELEVEN 57212 (Continued)

U001245944

Owner Tax ID:	17526797331		
Owner PO Box:	PO BOX 711		
Owner Zip 2:	0711		
Facility Type:	Retail		
Facility PO Box:	Not reported		
Region Number:	03		
Facility in Ozone non-attainment area:	Not reported		
Number of USTs:	0004		
Number of ASTs:	0000		
Name of Facility Manager:	A W WRINKLE		
Title of Facility Manager:	DIR OF BUSINESS DEVELOPME		
Facility Manager Phone:	432-580-8850		
Number of Facilities reported by Owner:	0156		
# Of Underground Storage Tanks:	0519		
# Of Aboveground Storage Tanks:	0001		
Date Registration Form Received:	050886		
Sign Name on Registration Form:	FH VAN DYKE		
Title of Signer of Registration Form:	DIV MGR		
Date of Signature on Registration Form:	030786		
Operator ID:	Not reported		
Operator Name or Business Name:	Not reported		
Operator Effective Begin Date:	Not reported		
Operator Effective End Date:	Not reported		
Facility ID:	094995		
Facility Number:	0009804		
Customer Number:	24614		
Individual Last Name or Business Name:	Motiva Enterprises LLC		
Individual First Name or Business Name:	Not reported		
Owner Effective Begin Date:	083188		
Owner Effective End Date:	083188		
Facility ID:	094995		
Facility Number:	0009804		
Customer Number:	39798		
Individual Last Name or Business Name:	EAGLE MART LC		
Individual First Name or Business Name:	Not reported		
Owner Effective Begin Date:	090187		
Owner Effective End Date:	081597		
Facility ID:	0009804	Tank Installer:	Not reported
Tank ID:	1	Installation Date:	01011981
Unit ID:	00025980	Capacity:	0010000
Tank Emptied:	No		
Tank Status:	In Use		
Status Date:	Not reported		
Tank Registration Date:	05081986		
Tank Construction and Containment:	Single Wall		
Tank Construction and Containment II:	Not reported		
Tank Construction and Containment III:	Not reported		
Tank Construction and Containment IV:	Not reported		
Pipe Construction and Containment:	Single Wall		
Pipe Construction and Containment II:	Not reported		
Piping Design and Ext. Containment 3:	Not reported		
Piping Design and Ext. Containment 4:	Not reported		
Type of Piping:	Pressurized		

Map ID
 Direction
 Distance
 Distance (ft.)
 Elevation Site

MAP FINDINGS

Database(s) EDR ID Number
 EPA ID Number

7-ELEVEN 57212 (Continued)

U001245944

Internal Tank Lining Date:	00000000
Tank Material of Construction:	Fiberglass-Reinforced Plastic (FRP)
Other Materials of Construction:	Not reported
Pipe Material of Construction:	Fiberglass-Reinforced Plastic (FRP)
Other Construction and Containment:	Not reported
Pipe Connectors and Valves 1:	Not reported
Pipe Connectors and Valves 2:	Not reported
Pipe Connectors and Valves 3:	Not reported
Tank Corrosion Protection:	None
Tank Corrosion Protection II:	Not reported
Tank Corrosion Protection III:	Not reported
Other Tank Corrosion Protection Text:	Not reported
Tank Corrosion Protection Variance:	No Variance
Pipe Corrosion Protection:	None
Pipe Corrosion Protection II:	Composite Tank (steel w/FRP laminate)
Pipe Corrosion Protection 3:	Not reported
Other Corrosion Protection:	Not reported
Pipe Corrosion Protection Variance:	No Variance
Vapor Recovery Equipment Status:	Not reported
Equipment Installed Date:	Not reported
Stage 2 Vapor Recry Equipment Status:	Not reported
Stage 1 Equipment Installed Date:	Not reported
Equipment Installer:	Not reported
Contractor Registration Number:	Not reported
Tank Tested:	Tested
Installer License Number:	Not reported
Self-Certification date:	093005
Signature Name:	A W WRINKLE
Signature Title Name:	DIR OF BUSINESS DEVE
Signature Type Text:	Legally-Authorized Rep of Owner
Certification Submitted Type:	Annual
Registration Self-Certification Flag:	Yes
Fees Self-Certification Flag:	Not reported
Financial Assurance Self-Certification flag:	Yes
Technical standards Self-Certification flag:	Yes
UST Delivery Certificate Expiration Date:	200610
Compartment letter:	A
Compartment Capacity:	0000000
Compartment Substance Stored:	Gasoline
Compartment Other Substance:	Not reported
Tank Release Method Detection I:	4
Tank Release Method Detection II:	1
Tank Release Method Detection III:	Not reported
Other Tank Release Method Detection:	Not reported
Tank Release Detection Variance:	No Variance
Pipe Release Detection Method:	9
Pipe Release Detection Method II:	7
Pipe Release Detection Method III:	1
Other Pipe Release Detection Method:	Not reported
Pipe Release Detection Variance:	No Variance
Spill and Overfill Protection:	Auto. High Level Alarm with 3 or 4
Spill and Overfill Protection II:	Automatic Delivery Shut-off Valve
Spill and Overfill Protection III:	Factory-Built Spill Container/Bucket/Sump
spillprvar:	2
Owner ID:	49680
Owner Name:	SOUTHWEST CONVENIENCE STORES LLC
Owner Address:	415 N Grant

Map ID
 Direction
 Distance
 Distance (ft.)
 Elevation Site

MAP FINDINGS

Database(s) EDR ID Number
 EPA ID Number

7-ELEVEN 57212 (Continued)

U001245944

Owner City,St,Zip:	ODESSA, TX 79760
Owner Contact Name:	A W WRINKLE
Contact Telephone:	432-580-8850
Operator ID:	088210
Operator Effective Date:	Not reported
Operator Type:	Not reported
Operator Name:	SOUTHWEST CONVENIENCE STORES LLC
Operator Phone:	Not reported
Operator Address:	415 N GRANT AVE
Operator Address Building:	PO BOX 711
Operator City,St,Zip:	ODESSA, TX 79761 5119
Operator Contact Name:	A W WRINKLE
Operator Contact Title:	DIR OF BUSINESS DEVELOPME
Operator Contact Phone:	432-580-8850
Operator Type:	Corporation
Mail Undeliverable:	Not reported
Bankruptcy is in effect:	Not reported
Owner Amendment Reason Code:	035
Owner Amendment Date:	100605
Owner Tax ID:	17526797331
Owner PO Box:	PO BOX 711
Owner Zip 2:	0711
Facility Type:	Retail
Facility PO Box:	Not reported
Region Number:	03
Facility in Ozone non-attainment area:	Not reported
Number of USTs:	0004
Number of ASTs:	0000
Name of Facility Manager:	A W WRINKLE
Title of Facility Manager:	DIR OF BUSINESS DEVELOPME
Facility Manager Phone:	432-580-8850
Number of Facilities reported by Owner:	0156
# Of Underground Storage Tanks:	0519
# Of Aboveground Storage Tanks:	0001
Date Registration Form Received:	050886
Sign Name on Registration Form:	FH VAN DYKE
Title of Signer of Registration Form:	DIV MGR
Date of Signature on Registration Form:	030786
Operator ID:	Not reported
Operator Name or Business Name:	Not reported
Operator Effective Begin Date:	Not reported
Operator Effective End Date:	Not reported
Facility ID:	094995
Facility Number:	0009804
Customer Number:	24614
Individual Last Name or Business Name:	Motiva Enterprises LLC
Individual First Name or Business Name:	Not reported
Owner Effective Begin Date:	083188
Owner Effective End Date:	083188
Facility ID:	094995
Facility Number:	0009804
Customer Number:	39798
Individual Last Name or Business Name:	EAGLE MART LC
Individual First Name or Business Name:	Not reported
Owner Effective Begin Date:	090187

Map ID
 Direction
 Distance
 Distance (ft.)
 Elevation Site

MAP FINDINGS

Database(s) EDR ID Number
 EPA ID Number

7-ELEVEN 57212 (Continued)

U001245944

Owner Effective End Date:	081597		
Facility ID:	0009804	Tank Installer:	Not reported
Tank ID:	3	Installation Date:	01011981
Unit ID:	00025981	Capacity:	0010000
Tank Emptied:	No		
Tank Status:	In Use		
Status Date:	Not reported		
Tank Registration Date:	05081986		
Tank Construction and Containment:	Single Wall		
Tank Construction and Containment II:	Not reported		
Tank Construction and Containment III:	Not reported		
Tank Construction and Containment IV:	Not reported		
Pipe Construction and Containment:	Single Wall		
Pipe Construction and Containment II:	Not reported		
Piping Design and Ext. Containment 3:	Not reported		
Piping Design and Ext. Containment 4:	Not reported		
Type of Piping:	Pressurized		
Internal Tank Lining Date:	00000000		
Tank Material of Construction:	Fiberglass-Reinforced Plastic (FRP)		
Other Materials of Construction:	Not reported		
Pipe Material of Construction:	Fiberglass-Reinforced Plastic (FRP)		
Other Construction and Containment:	Not reported		
Pipe Connectors and Valves 1:	Not reported		
Pipe Connectors and Valves 2:	Not reported		
Pipe Connectors and Valves 3:	Not reported		
Tank Corrosion Protection:	None		
Tank Corrosion Protection II:	Not reported		
Tank Corrosion Protection III:	Not reported		
Other Tank Corrosion Protection Text:	Not reported		
Tank Corrosion Protection Variance:	No Variance		
Pipe Corrosion Protection:	None		
Pipe Corrosion Protection II:	Composite Tank (steel w/FRP laminate)		
Pipe Corrosion Protection 3:	Not reported		
Other Corrosion Protection:	Not reported		
Pipe Corrosion Protection Variance:	No Variance		
Vapor Recovery Equipment Status:	Not reported		
Equipment Installed Date:	Not reported		
Stage 2 Vapor Recry Equipment Status:	Not reported		
Stage 1 Equipment Installed Date:	Not reported		
Equipment Installer:	Not reported		
Contractor Registration Number:	Not reported		
Tank Tested:	Tested		
Installer License Number:	Not reported		
Self-Certification date:	093005		
Signature Name:	A W WRINKLE		
Signature Title Name:	DIR OF BUSINESS DEVE		
Signature Type Text:	Legally-Authorized Rep of Owner		
Certification Submitted Type:	Annual		
Registration Self-Certification Flag:	Yes		
Fees Self-Certification Flag:	Not reported		
Financial Assurance Self-Certification flag:	Yes		
Technical standards Self-Certification flag:	Yes		
UST Delivery Certificate Expiration Date:	200610		
Compartment letter:	A		
Compartment Capacity:	0000000		

Map ID
Direction
Distance
Distance (ft.)
Elevation Site

MAP FINDINGS

Database(s) EDR ID Number
EPA ID Number

7-ELEVEN 57212 (Continued)

U001245944

Compartment Substance Stored: Gasoline
Compartment Other Substance: Not reported
Tank Release Method Detection I: 4
Tank Release Method Detection II: 1
Tank Release Method Detection III: Not reported
Other Tank Release Method Detection: Not reported
Tank Release Detection Variance: No Variance
Pipe Release Detection Method: 9
Pipe Release Detection Method II: 7
Pipe Release Detection Method III: 1
Other Pipe Release Detection Method: Not reported
Pipe Release Detection Variance: No Variance
Spill and Overfill Protection: Auto. High Level Alarm with 3 or 4
Spill and Overfill Protection II: Automatic Delivery Shut-off Valve
Spill and Overfill Protection III: Factory-Built Spill Container/Bucket/Sump
spillprvar: 2
Owner ID: 49680
Owner Name: SOUTHWEST CONVENIENCE STORES LLC
Owner Address: 415 N Grant
Owner City,St,Zip: ODESSA, TX 79760
Owner Contact Name: A W WRINKLE
Contact Telephone: 432-580-8850
Operator ID: 088210
Operator Effective Date: Not reported
Operator Type: Not reported
Operator Name: SOUTHWEST CONVENIENCE STORES LLC
Operator Phone: Not reported
Operator Address: 415 N GRANT AVE
Operator Address Building: PO BOX 711
Operator City,St,Zip: ODESSA, TX 79761 5119
Operator Contact Name: A W WRINKLE
Operator Contact Title: DIR OF BUSINESS DEVELOPME
Operator Contact Phone: 432-580-8850
Operator Type: Corporation
Mail Undeliverable: Not reported
Bankruptcy is in effect: Not reported
Owner Amendment Reason Code: 035
Owner Amendment Date: 100605
Owner Tax ID: 17526797331
Owner PO Box: PO BOX 711
Owner Zip 2: 0711
Facility Type: Retail
Facility PO Box: Not reported
Region Number: 03
Facility in Ozone non-attainment area: Not reported
Number of USTs: 0004
Number of ASTs: 0000
Name of Facility Manager: A W WRINKLE
Title of Facility Manager: DIR OF BUSINESS DEVELOPME
Facility Manager Phone: 432-580-8850
Number of Facilities reported by Owner: 0156
Of Underground Storage Tanks: 0519
Of Aboveground Storage Tanks: 0001
Date Registration Form Received: 050886
Sign Name on Registration Form: FH VAN DYKE
Title of Signer of Registration Form: DIV MGR
Date of Signature on Registration Form: 030786

Map ID
 Direction
 Distance
 Distance (ft.)
 Elevation Site

MAP FINDINGS

Database(s) EDR ID Number
 EPA ID Number

7-ELEVEN 57212 (Continued)

U001245944

Operator ID: Not reported
 Operator Name or Business Name: Not reported
 Operator Effective Begin Date: Not reported
 Operator Effective End Date: Not reported

Facility ID: 094995
 Facility Number: 0009804
 Customer Number: 24614
 Individual Last Name or Business Name: Motiva Enterprises LLC
 Individual First Name or Business Name: Not reported
 Owner Effective Begin Date: 083188
 Owner Effective End Date: 083188

Facility ID: 094995
 Facility Number: 0009804
 Customer Number: 39798
 Individual Last Name or Business Name: EAGLE MART LC
 Individual First Name or Business Name: Not reported
 Owner Effective Begin Date: 090187
 Owner Effective End Date: 081597

Facility ID:	0009804	Tank Installer:	Not reported
Tank ID:	4	Installation Date:	01011981
Unit ID:	00025982	Capacity:	0010000
Tank Emptied:	No		
Tank Status:	In Use		
Status Date:	Not reported		
Tank Registration Date:	05081986		
Tank Construction and Containment:	Single Wall		
Tank Construction and Containment II:	Not reported		
Tank Construction and Containment III:	Not reported		
Tank Construction and Containment IV:	Not reported		
Pipe Construction and Containment:	Single Wall		
Pipe Construction and Containment II:	Not reported		
Piping Design and Ext. Containment 3:	Not reported		
Piping Design and Ext. Containment 4:	Not reported		
Type of Piping:	Pressurized		
Internal Tank Lining Date:	00000000		
Tank Material of Construction:	Fiberglass-Reinforced Plastic (FRP)		
Other Materials of Construction:	Not reported		
Pipe Material of Construction:	Fiberglass-Reinforced Plastic (FRP)		
Other Construction and Containment:	Not reported		
Pipe Connectors and Valves 1:	Not reported		
Pipe Connectors and Valves 2:	Not reported		
Pipe Connectors and Valves 3:	Not reported		
Tank Corrosion Protection:	None		
Tank Corrosion Protection II:	Not reported		
Tank Corrosion Protection III:	Not reported		
Other Tank Corrosion Protection Text:	Not reported		
Tank Corrosion Protection Variance:	No Variance		
Pipe Corrosion Protection:	None		
Pipe Corrosion Protection II:	Composite Tank (steel w/FRP laminate)		
Pipe Corrosion Protection 3:	Not reported		
Other Corrosion Protection:	Not reported		
Pipe Corrosion Protection Variance:	No Variance		
Vapor Recovery Equipment Status:	Not reported		

Map ID
Direction
Distance
Distance (ft.)
Elevation

MAP FINDINGS

Database(s)
EDR ID Number
EPA ID Number

7-ELEVEN 57212 (Continued)

U001245944

Equipment Installed Date: Not reported
Stage 2 Vapor Recry Equipment Status: Not reported
Stage 1 Equipment Installed Date: Not reported
Equipment Installer: Not reported
Contractor Registration Number: Not reported
Tank Tested: Tested
Installer License Number: Not reported
Self-Certification date: 093005
Signature Name: A W WRINKLE
Signature Title Name: DIR OF BUSINESS DEVE
Signature Type Text: Legally-Authorized Rep of Owner
Certification Submitted Type: Annual
Registration Self-Certification Flag: Yes
Fees Self-Certification Flag: Not reported
Financial Assurance Self-Certification flag: Yes
Technical standards Self-Certification flag: Yes
UST Delivery Certificate Expiration Date: 200610
Compartment letter: A
Compartment Capacity: 0000000
Compartment Substance Stored: Gasoline
Compartment Other Substance: Not reported
Tank Release Method Detection I: 4
Tank Release Method Detection II: 1
Tank Release Method Detection III: Not reported
Other Tank Release Method Detection: Not reported
Tank Release Detection Variance: No Variance
Pipe Release Detection Method: 9
Pipe Release Detection Method II: 7
Pipe Release Detection Method III: 1
Other Pipe Release Detection Method: Not reported
Pipe Release Detection Variance: No Variance
Spill and Overfill Protection: Auto. High Level Alarm with 3 or 4
Spill and Overfill Protection II: Automatic Delivery Shut-off Valve
Spill and Overfill Protection III: Factory-Built Spill Container/Bucket/Sump
spillprvar: 2
Owner ID: 49680
Owner Name: SOUTHWEST CONVENIENCE STORES LLC
Owner Address: 415 N Grant
Owner City,St,Zip: ODESSA, TX 79760
Owner Contact Name: A W WRINKLE
Contact Telephone: 432-580-8850
Operator ID: 088210
Operator Effective Date: Not reported
Operator Type: Not reported
Operator Name: SOUTHWEST CONVENIENCE STORES LLC
Operator Phone: Not reported
Operator Address: 415 N GRANT AVE
Operator Address Building: PO BOX 711
Operator City,St,Zip: ODESSA, TX 79761 5119
Operator Contact Name: A W WRINKLE
Operator Contact Title: DIR OF BUSINESS DEVELOPME
Operator Contact Phone: 432-580-8850
Operator Type: Corporation
Mail Undeliverable: Not reported
Bankruptcy is in effect: Not reported
Owner Amendment Reason Code: 035
Owner Amendment Date: 100605

Map ID
 Direction
 Distance
 Distance (ft.)
 Elevation Site

MAP FINDINGS

Database(s) EDR ID Number
 EPA ID Number

7-ELEVEN 57212 (Continued)

U001245944

Owner Tax ID: 17526797331
 Owner PO Box: PO BOX 711
 Owner Zip 2: 0711
 Facility Type: Retail
 Facility PO Box: Not reported
 Region Number: 03
 Facility in Ozone non-attainment area: Not reported
 Number of USTs: 0004
 Number of ASTs: 0000
 Name of Facility Manager: A W WRINKLE
 Title of Facility Manager: DIR OF BUSINESS DEVELOPME
 Facility Manager Phone: 432-580-8850
 Number of Facilities reported by Owner: 0156
 # Of Underground Storage Tanks: 0519
 # Of Aboveground Storage Tanks: 0001
 Date Registration Form Received: 050886
 Sign Name on Registration Form: FH VAN DYKE
 Title of Signer of Registration Form: DIV MGR
 Date of Signature on Registration Form: 030786
 Operator ID: Not reported
 Operator Name or Business Name: Not reported
 Operator Effective Begin Date: Not reported
 Operator Effective End Date: Not reported

Facility ID: 094995
 Facility Number: 0009804
 Customer Number: 24614
 Individual Last Name or Business Name: Motiva Enterprises LLC
 Individual First Name or Business Name: Not reported
 Owner Effective Begin Date: 083188
 Owner Effective End Date: 083188

Facility ID: 094995
 Facility Number: 0009804
 Customer Number: 39798
 Individual Last Name or Business Name: EAGLE MART LC
 Individual First Name or Business Name: Not reported
 Owner Effective Begin Date: 090187
 Owner Effective End Date: 081597

Ind. Haz Waste:

Transporters Registration Number: 75640
 Registration Initial Notification Date: 19911029
 Registration Last Amendment Date: 20010823
 EPA Identification: TXD987993748
 Primary NAICS Code: 424710
 Status Change Date: 19970822
 Description of Facility Site Location: 1136 Red River Expy, Wichita Falls, TX
 Site Primary Standard Industrial Code: 51710
 Site Primary SIC Description: Not reported
 Registration is Generator of Waste: Yes
 Registration is Receivers of Waste: No
 Registration is Transporter of Waste: No
 Registration is Transfer Facility: No
 Facility is STEERS Reporter: No
 Required to Submit Annual Waste Summary: No

Map ID
Direction
Distance
Distance (ft.)
Elevation Site

MAP FINDINGS

Database(s) EDR ID Number
EPA ID Number

7-ELEVEN 57212 (Continued)

U001245944

Facility Involved In Recycling: No
Revcr Has Monthly Reporting Requirement: 0
Mexican Facility: Does not represent a Maquiladora (Mexican Facility)
Facility Status: Inactive
Type of Generator: Non-industrial and/or municipal, CESQG
TNRCC Region Number: 03
TNRCC Region: Not reported
Company Name: Star Enterprises Inc
Contact Name: DAVID GUMBLEY
Contact Telephone Number: 214-650-0200
Mailing Address: 12700 Northborough Dr
Mailing Address2: Not reported
Mailing City,St,Zip: Houston, TX 77067 2502
Mailing County: USA
Facility County Code: 243
Facility County: Not reported
Facility Country: Not reported
TNRCC Facility ID: 029987
Site Owner Tax ID: Not reported
Site Location Latitude: Not reported
Site Location Longitude: Not reported
Last Update to NOR Data: 20040622
Ind. waste permit Number: Not reported
Mun waste permit Number: Not reported
Non Notifier: No
Year: 2005
Owner Mailing Address: 12700 Northborough Dr
Owner Mailing Address2: Not reported
Owner City,St,Zip: Houston, TX 77067 2502
Owner Country: USA
Owner Phone Number: 214-650-0200
Owner Fax Number: Not reported
Owner Email Address: Not reported
Owner Business Type: Unknown
Owner Tax Id: Not reported
Owner Bankruptcy Code: 0
Operator Last Name: Star Enterprises Inc
Operator First Name: Not reported
Operator Name: Star Enterprises Inc
Operator Mailing Address: 12700 Northborough Dr
Operator Mailing Address 2: Not reported
Operator Mailing City,St,Zip: Houston, TX 77067 2502
Operator Country: USA
Operator Phone: 214-650-0200
Operator Fax: Not reported
Operator Email: Not reported
Operator Business Type: Unknown
Operator Tax Id: Not reported
Operator Bankruptcy Code: 0
Contact Name: DAVID GUMBLEY
Contact Title: ENVIRONMENTAL MANAGER
Contact Role: Primary Contact
Contact Address: 12700 Northborough Dr
Contact Address2: Not reported
Contact City,St,Zip: Houston, TX 77067 2502
Contact Phone: 214-650-0200
Contact Fax: Not reported

Map ID
 Direction
 Distance
 Distance (ft.)
 Elevation Site

MAP FINDINGS

Database(s) EDR ID Number
 EPA ID Number

7-ELEVEN 57212 (Continued)

U001245944

Contact Email: Not reported
 Business Desc: This registration was inactivated because there were only 6-digit waste codes on the NOR and no waste activity was reported in 1994, 1995 and 1996.
 Unit Type Code: Not reported
 Unit Type: Not reported
 Unit Status: Not reported
 Unit Regulatory Status: Not reported
 UIC Permit Number: Not reported
 Capacity: Not reported
 Capacity Measurement: Not reported
 Off Site Hazardous Waste: No
 Off Site Class 1 Waste: Not reported
 Off Site Class 2 Waste: Not reported
 Off Site Class 3 Waste: Not reported
 Off Site Non Indstrl Sld Wst: Not reported
 System Type Code: Not reported
 System Type: Not reported
 System Type Code 1: Not reported
 System Type 1: Not reported
 System Type Code 2: Not reported
 System Type 2: Not reported
 System Type Code 3: Not reported
 System Type 3: Not reported
 System Type Code 4: Not reported
 System Type 4: Not reported
 Permit Seq #: Not reported
 Waste Desc: Not reported
 Dt Last Changed: Not reported
 TNRCC Facility ID: Not reported
 Unit ID: Not reported
 Unit Desc: Not reported
 Activity Type Involves: Not reported
 Activity Desc: Not reported
 One-time Shipper ID: Not reported
 Location Desc: Not reported
 Broker Name: Not reported
 Broker Phone: Not reported
 Date Processing Complete: Not reported
 Date Request Sent: Not reported
 Company Name: Not reported
 Waste ID: Not reported
 Waste Form: Not reported
 Waste Class: Not reported
 Waste Origin Code: Not reported
 Shipment Request ID: Not reported
 Waste Code Audited: Not reported
 Waste Receipts Summary Form Code: Not reported
 State Manifest Documentaion Number: Not reported
 Generators TX Registration Number: Not reported
 Generators EPA ID: Not reported
 Generators Waste Code: Not reported
 Generators Waste Classification: Not reported
 Generators Waste Form Code: Not reported
 Generators Waste Form: Not reported
 Quantity Shipped: Not reported
 Units: Not reported
 How Waste Handled by Receivers: Not reported

Map ID
 Direction
 Distance
 Distance (ft.)
 Elevation Site

MAP FINDINGS

Database(s) EDR ID Number
 EPA ID Number

7-ELEVEN 57212 (Continued)

U001245944

Receivers Date:	Not reported
Transporters Registration Number:	Not reported
Shipment Comment:	Not reported
EPA Haz Waste:	Not reported
EPA Haz Waste:	Not reported
EPA Haz Waste:	Not reported
EPA Haz Waste:	Not reported
Receiver Name:	Not reported
Reporting method:	Not reported
No Shipmnts Recvd In Rept Period:	Not reported
Record Creation Date:	Not reported
Record Contains Error:	Not reported
Record ID:	Not reported
Co. Submitting Report:	Not reported
Authorized Agent Submitting Report:	Not reported
Authorized Agent Title:	Not reported
Waste Code:	Not reported
Waste Class:	Not reported
Generators Waste Form Code:	Not reported
Generators Waste Form:	Not reported
Texas Waste Code:	Not reported
Quantity Shipped:	Not reported
Unit Quantity Handled:	Not reported
More than 1.1 Tons Waste Gen:	Not reported
More than 2.2 lbs Acute Waste Gen:	Not reported
How Waste Handled By Recievers:	Not reported
Facility Id:	Not reported
EPA Identification:	Not reported
Comments:	Not reported
EPA Waste Code:	Not reported
EPA Haz Waste:	Not reported
DEF Code1:	Not reported
EPA Haz Waste:	Not reported
DEF Code2:	Not reported
EPA Haz Waste:	Not reported
DEF Code3:	Not reported
EPA Haz Waste:	Not reported
Unit Quantity Handled:	Not reported
Fee Exemption Request:	Not reported
Resolution of Exemption Request:	Not reported
Report Required:	Not reported
Record Creation Date:	Not reported
Record Contains Error:	Not reported
Reporting method:	Not reported
Record ID:	Not reported
Co. Submitting Report:	Not reported
Authorized Agent Submitting Report:	Not reported
Authorized Agent Title:	Not reported
Total Qty Generated:	Not reported
regno:	75640
Waste ID:	00058165
Waste Desc Yr:	2001
Waste Descrptn:	Not reported
Desc of Waste:	WATER, CONTAMINATED
Texas Waste Code:	906530
Texas Waste Code 2:	Not reported
Waste Code Status:	Inactive

Map ID
 Direction
 Distance
 Distance (ft.)
 Elevation Site

MAP FINDINGS

Database(s) EDR ID Number
 EPA ID Number

7-ELEVEN 57212 (Continued)

U001245944

Waste Form Code: Not reported
 Waste Form: Not reported
 Waste Classification: H
 Waste is Radioactive: Not reported
 Waste Treated Off Site: 1
 Primary Standard Industrial Code: Not reported
 Standard Industrial Classification: Not reported
 Primary Source: Not reported
 Primary Source: Not reported
 Primary Measurement Point Code: Not reported
 Primary Measurement Point: Not reported
 Primary Origin Code: Not reported
 Primary Origin: Not reported
 Primary System Type Code: Not reported
 Primary System Type: Not reported
 New Chemical Substance: Not reported
 Audit Performed: 0
 Company Waste ID: Not reported
 Primary NAICS Code: Not reported
 EPA Waste Form Code: Not reported
 Reason Waste Form No Longer Gen.: NOR Inactivated
 EPA Haz Waste: Not reported
 Unit Number: Not reported

[Click this hyperlink](#) while viewing on your computer to access additional TX IHW: detail in the EDR Site Report.

LTANKS:

Facility ID: 0009804
 Facility Location: 1136 RED RIVER EXWY
 Region City ID: 03
 Region City: ABILENE
 LPST Id: 102137
 Reported Date: 12/27/1991
 Entered Date: 3/10/1992
 Priority: GW IMPACTED, NO APPARENT THREATS OR IMPACTS TO RECEPTORS
Status: FINAL CONCURRENCE ISSUED, CASE CLOSED
 RPR Coordinator: SEL
 Responsible Party Name: STAR ENTERPRISE
 Responsible Party Contact: DAVID GUMBLEY
 Responsible Party Address: 4500 FULLER DR STE 400
 Responsible Party City,St,Zip: IRVING, TX 75038
 Responsible Party Telephone: 214/650-0200

5 FAST PAC FOOD STORE
North 1301 CENTRAL FWY
1/4-1/2 WICHITA FALLS, TX 76303
1505 ft.

LTANKS S104794322
N/A

Relative:
Higher

LTANKS:

Actual:
968 ft.

Facility ID: 0042819
 Facility Location: 1301 CENTRAL
 Region City ID: 03
 Region City: ABILENE
 LPST Id: 092311
 Reported Date: 11/7/1988
 Entered Date: 11/21/1988

Map ID
 Direction
 Distance
 Distance (ft.)
 Elevation Site

MAP FINDINGS

Database(s) EDR ID Number
 EPA ID Number

FAST PAC FOOD STORE (Continued)

S104794322

Priority: NO GW IMPACT; NO APPARENT THREATS OR IMPACTS TO RECEPTORS
Status: FINAL CONCURRENCE ISSUED, CASE CLOSED
 RPR Coordinator: DLB
 Responsible Party Name: CHAMBLES OIL CO
 Responsible Party Contact: NORMA STEVENS
 Responsible Party Address: 1307 EASTSIDE DR
 Responsible Party City,St,Zip: WICHITA FALLS, TX 76307
 Responsible Party Telephone: 817/723-0151

6
SSW
1/4-1/2
1904 ft.

NONE
2624 OLD IOWA PARK RD
WICHITA FALLS, TX 76305

UST **U003187843**
LTANKS **N/A**

Relative:
Higher

UST:

Actual:
952 ft.

Facility ID:	0008530	Tank Installer:	Not reported
Tank ID:	1	Installation Date:	12011971
Unit ID:	00022396	Capacity:	0008000
Tank Emptied:	Yes		
Tank Status:	Temporarily Out of Use		
Status Date:	07122001		
Tank Registration Date:	05081986		
Tank Construction and Containment:	Single Wall		
Tank Construction and Containment II:	Not reported		
Tank Construction and Containment III:	Not reported		
Tank Construction and Containment IV:	Not reported		
Pipe Construction and Containment:	Single Wall		
Pipe Construction and Containment II:	Not reported		
Piping Design and Ext. Containment 3:	Not reported		
Piping Design and Ext. Containment 4:	Not reported		
Type of Piping:	Suction		
Internal Tank Lining Date:	00000000		
Tank Material of Construction:	Steel		
Other Materials of Construction:	Not reported		
Pipe Material of Construction:	Steel		
Other Construction and Containment:	Not reported		
Pipe Connectors and Valves 1:	Not reported		
Pipe Connectors and Valves 2:	Not reported		
Pipe Connectors and Valves 3:	Not reported		
Tank Corrosion Protection:	Composite Tank (steel w/FRP laminate)		
Tank Corrosion Protection II:	Not reported		
Tank Corrosion Protection III:	Not reported		
Other Tank Corrosion Protection Text:	Not reported		
Tank Corrosion Protection Variance:	No Variance		
Pipe Corrosion Protection:	Composite Tank (steel w/FRP laminate)		
Pipe Corrosion Protection II:	Not reported		
Pipe Corrosion Protection 3:	Not reported		
Other Corrosion Protection:	Not reported		
Pipe Corrosion Protection Variance:	No Variance		
Vapor Recovery Equipment Status:	No Stage 2 Vapor Recovery Equipment		
Equipment Installed Date:	Not reported		
Stage 2 Vapor Recry Equipment Status:	Not reported		
Stage 1 Equipment Installed Date:	Not reported		
Equipment Installer:	Not reported		
Contractor Registration Number:	Not reported		
Tank Tested:	Not reported		
Installer License Number:	Not reported		
Self-Certification date:	Not reported		

Map ID
 Direction
 Distance
 Distance (ft.)
 Elevation Site

MAP FINDINGS

Database(s) EDR ID Number
 EPA ID Number

NONE (Continued)

U003187843

Signature Name:	Not reported
Signature Title Name:	Not reported
Signature Type Text:	Not reported
Certification Submitted Type:	Not reported
Registration Self-Certification Flag:	Not reported
Fees Self-Certification Flag:	Not reported
Financial Assurance Self-Certification flag:	Not reported
Technical standards Self-Certification flag:	Not reported
UST Delivery Certificate Expiration Date:	Not reported
Compartment letter:	Not reported
Compartment Capacity:	0000000
Compartment Substance Stored:	Gasoline
Compartment Other Substance:	Not reported
Tank Release Method Detection I:	SIR (Stat. Inventory Reconciliation) and Inventory Cntr
Tank Release Method Detection II:	Not reported
Tank Release Method Detection III:	Not reported
Other Tank Release Method Detection:	Not reported
Tank Release Detection Variance:	No Variance
Pipe Release Detection Method:	7
Pipe Release Detection Method II:	SIR (Stat. Inventory Reconciliation) and Inventory Cntr
Pipe Release Detection Method III:	Not reported
Other Pipe Release Detection Method:	Not reported
Pipe Release Detection Variance:	No Variance
Spill and Overfill Protection:	Auto. Flow Restrictor Valve
Spill and Overfill Protection II:	Factory-Built Spill Container/Bucket/Sump
Spill and Overfill Protection III:	Tight-Fill Fitting
spillprvar:	2
Owner ID:	Not reported
Owner Name:	TNT TERRA MARKETING LLC
Owner Address:	501 AIRPORT DR STE 104
Owner City,St,Zip:	FARMINGTON, NM 87401
Owner Contact Name:	Terry Griffin
Contact Telephone:	505-327-4965
Operator ID:	Not reported
Operator Effective Date:	Not reported
Operator Type:	Not reported
Operator Name:	Not reported
Operator Phone:	Not reported
Operator Address:	Not reported
Operator Address Building:	Not reported
Operator City,St,Zip:	Not reported
Operator Contact Name:	Not reported
Operator Contact Title:	Not reported
Operator Contact Phone:	Not reported
Operator Type:	Corporation
Mail Undeliverable:	Not reported
Bankruptcy is in effect:	Not reported
Owner Amendment Reason Code:	Owner Billing Address Changed
Owner Amendment Date:	103002
Owner Tax ID:	Not reported
Owner PO Box:	Not reported
Owner Zip 2:	2652
Facility Type:	Retail
Facility PO Box:	Not reported
Region Number:	03
Facility in Ozone non-attainment area:	Not reported
Number of USTs:	0003

Map ID
 Direction
 Distance
 Distance (ft.)
 Elevation Site

MAP FINDINGS

Database(s) EDR ID Number
 EPA ID Number

NONE (Continued)

U003187843

Number of ASTs: 0000
 Name of Facility Manager: Terry Griffin
 Title of Facility Manager: Not reported
 Facility Manager Phone: 505-327-4965
 Number of Facilities reported by Owner: 0001
 # Of Underground Storage Tanks: 0003
 # Of Aboveground Storage Tanks: 0000
 Date Registration Form Received: 050886
 Sign Name on Registration Form: EUGENE BELL
 Title of Signer of Registration Form: VP
 Date of Signature on Registration Form: 042886
 Operator ID: Not reported
 Operator Name or Business Name: Not reported
 Operator Effective Begin Date: Not reported
 Operator Effective End Date: Not reported

Facility ID: 047759
 Facility Number: 0008530
 Customer Number: 04160
 Individual Last Name or Business Name: ATEX GAS INC
 Individual First Name or Business Name: Not reported
 Owner Effective Begin Date: 071486
 Owner Effective End Date: 080194

Facility ID: 047759
 Facility Number: 0008530
 Customer Number: 45088
 Individual Last Name or Business Name: THRIFTWAY MARKETING CORP
 Individual First Name or Business Name: Not reported
 Owner Effective Begin Date: 080194
 Owner Effective End Date: 111594

Facility ID: 047759
 Facility Number: 0008530
 Customer Number: 45501
 Individual Last Name or Business Name: GASMAN OF TEXAS INC
 Individual First Name or Business Name: Not reported
 Owner Effective Begin Date: 111594
 Owner Effective End Date: 010798

Facility ID: 047759
 Facility Number: 0008530
 Customer Number: 51540
 Individual Last Name or Business Name: SUNWEST C STORES CORP
 Individual First Name or Business Name: Not reported
 Owner Effective Begin Date: 010798
 Owner Effective End Date: 020100

Facility ID:	0008530	Tank Installer:	Not reported
Tank ID:	2	Installation Date:	12011971
Unit ID:	00022397	Capacity:	0008000
Tank Emptied:	Yes		
Tank Status:	Temporarily Out of Use		
Status Date:	07122001		
Tank Registration Date:	05081986		
Tank Construction and Containment:	Single Wall		

Map ID
 Direction
 Distance
 Distance (ft.)
 Elevation Site

MAP FINDINGS

Database(s) EDR ID Number
 EPA ID Number

NONE (Continued)

U003187843

Tank Construction and Containment II:	Not reported
Tank Construction and Containment III:	Not reported
Tank Construction and Containment IV:	Not reported
Pipe Construction and Containment:	Single Wall
Pipe Construction and Containment II:	Not reported
Piping Design and Ext. Containment 3:	Not reported
Piping Design and Ext. Containment 4:	Not reported
Type of Piping:	Suction
Internal Tank Lining Date:	00000000
Tank Material of Construction:	Steel
Other Materials of Construction:	Not reported
Pipe Material of Construction:	Steel
Other Construction and Containment:	Not reported
Pipe Connectors and Valves 1:	Not reported
Pipe Connectors and Valves 2:	Not reported
Pipe Connectors and Valves 3:	Not reported
Tank Corrosion Protection:	Composite Tank (steel w/FRP laminate)
Tank Corrosion Protection II:	Not reported
Tank Corrosion Protection III:	Not reported
Other Tank Corrosion Protection Text:	Not reported
Tank Corrosion Protection Variance:	No Variance
Pipe Corrosion Protection:	Composite Tank (steel w/FRP laminate)
Pipe Corrosion Protection II:	Not reported
Pipe Corrosion Protection 3:	Not reported
Other Corrosion Protection:	Not reported
Pipe Corrosion Protection Variance:	No Variance
Vapor Recovery Equipment Status:	No Stage 2 Vapor Recovery Equipment
Equipment Installed Date:	Not reported
Stage 2 Vapor Recry Equipment Status:	Not reported
Stage 1 Equipment Installed Date:	Not reported
Equipment Installer:	Not reported
Contractor Registration Number:	Not reported
Tank Tested:	Not reported
Installer License Number:	Not reported
Self-Certification date:	Not reported
Signature Name:	Not reported
Signature Title Name:	Not reported
Signature Type Text:	Not reported
Certification Submitted Type:	Not reported
Registration Self-Certification Flag:	Not reported
Fees Self-Certification Flag:	Not reported
Financial Assurance Self-Certification flag:	Not reported
Technical standards Self-Certification flag:	Not reported
UST Delivery Certificate Expiration Date:	Not reported
Compartment letter:	Not reported
Compartment Capacity:	0000000
Compartment Substance Stored:	Gasoline
Compartment Other Substance:	Not reported
Tank Release Method Detection I:	SIR (Stat. Inventory Reconciliation) and Inventory Cntr
Tank Release Method Detection II:	Not reported
Tank Release Method Detection III:	Not reported
Other Tank Release Method Detection:	Not reported
Tank Release Detection Variance:	No Variance
Pipe Release Detection Method:	7
Pipe Release Detection Method II:	SIR (Stat. Inventory Reconciliation) and Inventory Cntr
Pipe Release Detection Method III:	Not reported
Other Pipe Release Detection Method:	Not reported

Map ID
 Direction
 Distance
 Distance (ft.)
 Elevation Site

MAP FINDINGS

Database(s) EDR ID Number
 EPA ID Number

NONE (Continued)

U003187843

Pipe Release Detection Variance:	No Variance
Spill and Overfill Protection:	Auto. Flow Restrictor Valve
Spill and Overfill Protection II:	Factory-Built Spill Container/Bucket/Sump
Spill and Overfill Protection III:	Tight-Fill Fitting
spillprvar:	2
Owner ID:	Not reported
Owner Name:	TNT TERRA MARKETING LLC
Owner Address:	501 AIRPORT DR STE 104
Owner City,St,Zip:	FARMINGTON, NM 87401
Owner Contact Name:	Terry Griffin
Contact Telephone:	505-327-4965
Operator ID:	Not reported
Operator Effective Date:	Not reported
Operator Type:	Not reported
Operator Name:	Not reported
Operator Phone:	Not reported
Operator Address:	Not reported
Operator Address Building:	Not reported
Operator City,St,Zip:	Not reported
Operator Contact Name:	Not reported
Operator Contact Title:	Not reported
Operator Contact Phone:	Not reported
Operator Type:	Corporation
Mail Undeliverable:	Not reported
Bankruptcy is in effect:	Not reported
Owner Amendment Reason Code:	Owner Billing Address Changed
Owner Amendment Date:	103002
Owner Tax ID:	Not reported
Owner PO Box:	Not reported
Owner Zip 2:	2652
Facility Type:	Retail
Facility PO Box:	Not reported
Region Number:	03
Facility in Ozone non-attainment area:	Not reported
Number of USTs:	0003
Number of ASTs:	0000
Name of Facility Manager:	Terry Griffin
Title of Facility Manager:	Not reported
Facility Manager Phone:	505-327-4965
Number of Facilities reported by Owner:	0001
# Of Underground Storage Tanks:	0003
# Of Aboveground Storage Tanks:	0000
Date Registration Form Received:	050886
Sign Name on Registration Form:	EUGENE BELL
Title of Signer of Registration Form:	VP
Date of Signature on Registration Form:	042886
Operator ID:	Not reported
Operator Name or Business Name:	Not reported
Operator Effective Begin Date:	Not reported
Operator Effective End Date:	Not reported
Facility ID:	047759
Facility Number:	0008530
Customer Number:	04160
Individual Last Name or Business Name:	ATEX GAS INC
Individual First Name or Business Name:	Not reported
Owner Effective Begin Date:	071486

Map ID
 Direction
 Distance
 Distance (ft.)
 Elevation Site

MAP FINDINGS

Database(s) EDR ID Number
 EPA ID Number

NONE (Continued)

U003187843

Owner Effective End Date: 080194
 Facility ID: 047759
 Facility Number: 0008530
 Customer Number: 45088
 Individual Last Name or Business Name: THRIFTWAY MARKETING CORP
 Individual First Name or Business Name: Not reported
 Owner Effective Begin Date: 080194
 Owner Effective End Date: 111594

Facility ID: 047759
 Facility Number: 0008530
 Customer Number: 45501
 Individual Last Name or Business Name: GASMAN OF TEXAS INC
 Individual First Name or Business Name: Not reported
 Owner Effective Begin Date: 111594
 Owner Effective End Date: 010798

Facility ID: 047759
 Facility Number: 0008530
 Customer Number: 51540
 Individual Last Name or Business Name: SUNWEST C STORES CORP
 Individual First Name or Business Name: Not reported
 Owner Effective Begin Date: 010798
 Owner Effective End Date: 020100

Facility ID: 0008530 Tank Installer: Not reported
 Tank ID: 3 Installation Date: 12011971
 Unit ID: 00022398 Capacity: 0008000
 Tank Emptied: Yes

Tank Status: Temporarily Out of Use

Status Date: 07122001
 Tank Registration Date: 05081986
 Tank Construction and Containment: Single Wall
 Tank Construction and Containment II: Not reported
 Tank Construction and Containment III: Not reported
 Tank Construction and Containment IV: Not reported
 Pipe Construction and Containment: Single Wall
 Pipe Construction and Containment II: Not reported
 Piping Design and Ext. Containment 3: Not reported
 Piping Design and Ext. Containment 4: Not reported
 Type of Piping: Suction
 Internal Tank Lining Date: 00000000
 Tank Material of Construction: Steel
 Other Materials of Construction: Not reported
 Pipe Material of Construction: Steel
 Other Construction and Containment: Not reported
 Pipe Connectors and Valves 1: Not reported
 Pipe Connectors and Valves 2: Not reported
 Pipe Connectors and Valves 3: Not reported
 Tank Corrosion Protection: Composite Tank (steel w/FRP laminate)
 Tank Corrosion Protection II: Not reported
 Tank Corrosion Protection III: Not reported
 Other Tank Corrosion Protection Text: Not reported
 Tank Corrosion Protection Variance: No Variance
 Pipe Corrosion Protection: Composite Tank (steel w/FRP laminate)

Map ID
 Direction
 Distance
 Distance (ft.)
 Elevation

MAP FINDINGS

NONE (Continued)

EDR ID Number
 EPA ID Number

Database(s)

U003187843

Pipe Corrosion Protection II:	Not reported
Pipe Corrosion Protection 3:	Not reported
Other Corrosion Protection:	Not reported
Pipe Corrosion Protection Variance:	No Variance
Vapor Recovery Equipment Status:	No Stage 2 Vapor Recovery Equipment
Equipment Installed Date:	Not reported
Stage 2 Vapor Recry Equipment Status:	Not reported
Stage 1 Equipment Installed Date:	Not reported
Equipment Installer:	Not reported
Contractor Registration Number:	Not reported
Tank Tested:	Not reported
Installer License Number:	Not reported
Self-Certification date:	Not reported
Signature Name:	Not reported
Signature Title Name:	Not reported
Signature Type Text:	Not reported
Certification Submitted Type:	Not reported
Registration Self-Certification Flag:	Not reported
Fees Self-Certification Flag:	Not reported
Financial Assurance Self-Certification flag:	Not reported
Technical standards Self-Certification flag:	Not reported
UST Delivery Certificate Expiration Date:	Not reported
Compartment letter:	Not reported
Compartment Capacity:	0000000
Compartment Substance Stored:	Gasoline
Compartment Other Substance:	Not reported
Tank Release Method Detection I:	SIR (Stat. Inventory Reconciliation) and Inventory Cntr
Tank Release Method Detection II:	Not reported
Tank Release Method Detection III:	Not reported
Other Tank Release Method Detection:	Not reported
Tank Release Detection Variance:	No Variance
Pipe Release Detection Method:	7
Pipe Release Detection Method II:	SIR (Stat. Inventory Reconciliation) and Inventory Cntr
Pipe Release Detection Method III:	Not reported
Other Pipe Release Detection Method:	Not reported
Pipe Release Detection Variance:	No Variance
Spill and Overfill Protection:	Auto. Flow Restrictor Valve
Spill and Overfill Protection II:	Factory-Built Spill Container/Bucket/Sump
Spill and Overfill Protection III:	Tight-Fill Fitting
spillprvar:	2
Owner ID:	Not reported
Owner Name:	TNT TERRA MARKETING LLC
Owner Address:	501 AIRPORT DR STE 104
Owner City,St,Zip:	FARMINGTON, NM 87401
Owner Contact Name:	Terry Griffin
Contact Telephone:	505-327-4965
Operator ID:	Not reported
Operator Effective Date:	Not reported
Operator Type:	Not reported
Operator Name:	Not reported
Operator Phone:	Not reported
Operator Address:	Not reported
Operator Address Building:	Not reported
Operator City,St,Zip:	Not reported
Operator Contact Name:	Not reported
Operator Contact Title:	Not reported
Operator Contact Phone:	Not reported

Map ID
 Direction
 Distance
 Distance (ft.)
 Elevation Site

MAP FINDINGS

Database(s) EDR ID Number
 EPA ID Number

NONE (Continued)

U003187843

Operator Type:	Corporation
Mail Undeliverable:	Not reported
Bankruptcy is in effect:	Not reported
Owner Amendment Reason Code:	Owner Billing Address Changed
Owner Amendment Date:	103002
Owner Tax ID:	Not reported
Owner PO Box:	Not reported
Owner Zip 2:	2652
Facility Type:	Retail
Facility PO Box:	Not reported
Region Number:	03
Facility in Ozone non-attainment area:	Not reported
Number of USTs:	0003
Number of ASTs:	0000
Name of Facility Manager:	Terry Griffin
Title of Facility Manager:	Not reported
Facility Manager Phone:	505-327-4965
Number of Facilities reported by Owner:	0001
# Of Underground Storage Tanks:	0003
# Of Aboveground Storage Tanks:	0000
Date Registration Form Received:	050886
Sign Name on Registration Form:	EUGENE BELL
Title of Signer of Registration Form:	VP
Date of Signature on Registration Form:	042886
Operator ID:	Not reported
Operator Name or Business Name:	Not reported
Operator Effective Begin Date:	Not reported
Operator Effective End Date:	Not reported
Facility ID:	047759
Facility Number:	0008530
Customer Number:	04160
Individual Last Name or Business Name:	ATEX GAS INC
Individual First Name or Business Name:	Not reported
Owner Effective Begin Date:	071486
Owner Effective End Date:	080194
Facility ID:	047759
Facility Number:	0008530
Customer Number:	45088
Individual Last Name or Business Name:	THRIFTWAY MARKETING CORP
Individual First Name or Business Name:	Not reported
Owner Effective Begin Date:	080194
Owner Effective End Date:	111594
Facility ID:	047759
Facility Number:	0008530
Customer Number:	45501
Individual Last Name or Business Name:	GASMAN OF TEXAS INC
Individual First Name or Business Name:	Not reported
Owner Effective Begin Date:	111594
Owner Effective End Date:	010798
Facility ID:	047759
Facility Number:	0008530
Customer Number:	51540
Individual Last Name or Business Name:	SUNWEST C STORES CORP

Map ID
 Direction
 Distance
 Distance (ft.)
 Elevation

MAP FINDINGS

NONE (Continued)

EDR ID Number
 EPA ID Number

Database(s)

U003187843

Individual First Name or Business Name: Not reported
 Owner Effective Begin Date: 010798
 Owner Effective End Date: 020100

LTANKS:

Facility ID: 0008530
 Facility Location: 2624 IOWA PARK
 Region City ID: 03
 Region City: ABILENE
 LPST Id: 107932
 Reported Date: 2/18/1994
 Entered Date: 3/11/1994
 Priority: GW IMPACT, PUB/DOM WATER SUPPLY WELL W/IN .25 - .5 mi
Status: PLAN B/RISK ASSESSMENT
 RPR Coordinator: PSL
 Responsible Party Name: TNT TERRA MARKETING LLC
 Responsible Party Contact: TERRY GRIFFIN
 Responsible Party Address: 501 AIRPORT DR 104
 Responsible Party City,St,Zip: FARMINGTON, NM 87401 2652
 Responsible Party Telephone: 505/327-4965

7
SSE
1/4-1/2
2007 ft.

DOLLAR SAVER 11
2400 OLD IOWA PARK RD
WICHITA FALLS, TX 76306

UST **U001249673**
LTANKS **N/A**

Relative:
Equal

UST:

Actual:
950 ft.

Facility ID:	0014222	Tank Installer:	Not reported
Tank ID:	1	Installation Date:	01011965
Unit ID:	00036626	Capacity:	0010000
Tank Emptied:	No		
Tank Status:	Removed from the Ground		
Status Date:	06031999		
Tank Registration Date:	05081986		
Tank Construction and Containment:	Not reported		
Tank Construction and Containment II:	Not reported		
Tank Construction and Containment III:	Not reported		
Tank Construction and Containment IV:	Not reported		
Pipe Construction and Containment:	Not reported		
Pipe Construction and Containment II:	Not reported		
Piping Design and Ext. Containment 3:	Not reported		
Piping Design and Ext. Containment 4:	Not reported		
Type of Piping:	Not reported		
Internal Tank Lining Date:	00000000		
Tank Material of Construction:	Steel		
Other Materials of Construction:	Not reported		
Pipe Material of Construction:	Steel		
Other Construction and Containment:	Not reported		
Pipe Connectors and Valves 1:	Not reported		
Pipe Connectors and Valves 2:	Not reported		
Pipe Connectors and Valves 3:	Not reported		
Tank Corrosion Protection:	Not reported		
Tank Corrosion Protection II:	Not reported		
Tank Corrosion Protection III:	Not reported		
Other Tank Corrosion Protection Text:	Not reported		
Tank Corrosion Protection Variance:	No Variance		

Map ID
 Direction
 Distance
 Distance (ft.)
 Elevation Site

MAP FINDINGS

Database(s) EDR ID Number
 EPA ID Number

DOLLAR SAVER 11 (Continued)

U001249673

Pipe Corrosion Protection:	Not reported
Pipe Corrosion Protection II:	Not reported
Pipe Corrosion Protection 3:	Not reported
Other Corrosion Protection:	None
Pipe Corrosion Protection Variance:	No Variance
Vapor Recovery Equipment Status:	Not reported
Equipment Installed Date:	Not reported
Stage 2 Vapor Recry Equipment Status:	Not reported
Stage 1 Equipment Installed Date:	Not reported
Equipment Installer:	Not reported
Contractor Registration Number:	Not reported
Tank Tested:	Not reported
Installer License Number:	Not reported
Self-Certification date:	062005
Signature Name:	AZAD NATHANI
Signature Title Name:	OWNER
Signature Type Text:	Owner
Certification Submitted Type:	Annual
Registration Self-Certification Flag:	Yes
Fees Self-Certification Flag:	Not reported
Financial Assurance Self-Certification flag:	Yes
Technical standards Self-Certification flag:	Yes
UST Delivery Certificate Expiration Date:	200608
Compartment letter:	A
Compartment Capacity:	0000000
Compartment Substance Stored:	Gasoline
Compartment Other Substance:	Not reported
Tank Release Method Detection I:	SIR (Stat. Inventory Reconciliation) and Inventory Cntr
Tank Release Method Detection II:	Not reported
Tank Release Method Detection III:	Not reported
Other Tank Release Method Detection:	Tightness Testing
Tank Release Detection Variance:	No Variance
Pipe Release Detection Method:	9
Pipe Release Detection Method II:	Not reported
Pipe Release Detection Method III:	Not reported
Other Pipe Release Detection Method:	SIR
Pipe Release Detection Variance:	No Variance
Spill and Overfill Protection:	Automatic Delivery Shut-off Valve
Spill and Overfill Protection II:	Factory-Built Spill Container/Bucket/Sump
Spill and Overfill Protection III:	Tight-Fill Fitting
spillprvar:	2
Owner ID:	60408
Owner Name:	DIA CORPORATION
Owner Address:	3200 OLD IOWA PARK RD
Owner City,St,Zip:	WICHITA FALLS, TX 76306
Owner Contact Name:	AZAD NATHANI
Contact Telephone:	940-855-2023
Operator ID:	127801
Operator Effective Date:	Not reported
Operator Type:	Not reported
Operator Name:	DIA CORPORATION
Operator Phone:	Not reported
Operator Address:	3200 OLD IOWA PARK RD
Operator Address Building:	Not reported
Operator City,St,Zip:	WICHITA FALLS, TX 76306 6836
Operator Contact Name:	AZAD NATHANI
Operator Contact Title:	MGR

Map ID
 Direction
 Distance
 Distance (ft.)
 Elevation Site

MAP FINDINGS

Database(s) EDR ID Number
 EPA ID Number

DOLLAR SAVER 11 (Continued)

U001249673

Operator Contact Phone:	940-855-2023		
Operator Type:	Corporation		
Mail Undeliverable:	Not reported		
Bankruptcy is in effect:	Not reported		
Owner Amendment Reason Code:	035		
Owner Amendment Date:	071206		
Owner Tax ID:	Not reported		
Owner PO Box:	Not reported		
Owner Zip 2:	6836		
Facility Type:	Retail		
Facility PO Box:	Not reported		
Region Number:	03		
Facility in Ozone non-attainment area:	Not reported		
Number of USTs:	0005		
Number of ASTs:	0000		
Name of Facility Manager:	AZAD NATHANI		
Title of Facility Manager:	OWNER		
Facility Manager Phone:	940-322-3438		
Number of Facilities reported by Owner:	0002		
# Of Underground Storage Tanks:	0009		
# Of Aboveground Storage Tanks:	0000		
Date Registration Form Received:	050886		
Sign Name on Registration Form:	J. SWITZER		
Title of Signer of Registration Form:	OWNER		
Date of Signature on Registration Form:	040886		
Operator ID:	106306		
Operator Name or Business Name:	R & A NATHANI CORP		
Operator Effective Begin Date:	103102		
Operator Effective End Date:	052004		
Operator ID:	044450		
Operator Name or Business Name:	GROZIER & MANN COMPANY		
Operator Effective Begin Date:	081286		
Operator Effective End Date:	103102		
Facility ID:	052996		
Facility Number:	0014222		
Customer Number:	06815		
Individual Last Name or Business Name:	GROZIER & MANN COMPANY		
Individual First Name or Business Name:	Not reported		
Owner Effective Begin Date:	081286		
Owner Effective End Date:	103102		
Facility ID:	052996		
Facility Number:	0014222		
Customer Number:	56875		
Individual Last Name or Business Name:	R & A NATHANI CORP		
Individual First Name or Business Name:	Not reported		
Owner Effective Begin Date:	103102		
Owner Effective End Date:	052004		
Facility ID:	0014222	Tank Installer:	Not reported
Tank ID:	3	Installation Date:	01011965
Unit ID:	00036627	Capacity:	0004000
Tank Emptied:	No		
Tank Status:	Removed from the Ground		

Map ID
 Direction
 Distance
 Distance (ft.)
 Elevation

MAP FINDINGS

DOLLAR SAVER 11 (Continued)

EDR ID Number
 EPA ID Number

Database(s)

U001249673

Status Date:	06031999
Tank Registration Date:	05081986
Tank Construction and Containment:	Not reported
Tank Construction and Containment II:	Not reported
Tank Construction and Containment III:	Not reported
Tank Construction and Containment IV:	Not reported
Pipe Construction and Containment:	Not reported
Pipe Construction and Containment II:	Not reported
Piping Design and Ext. Containment 3:	Not reported
Piping Design and Ext. Containment 4:	Not reported
Type of Piping:	Not reported
Internal Tank Lining Date:	00000000
Tank Material of Construction:	Fiberglass-Reinforced Plastic (FRP)
Other Materials of Construction:	Not reported
Pipe Material of Construction:	Steel
Other Construction and Containment:	Not reported
Pipe Connectors and Valves 1:	Not reported
Pipe Connectors and Valves 2:	Not reported
Pipe Connectors and Valves 3:	Not reported
Tank Corrosion Protection:	None
Tank Corrosion Protection II:	Not reported
Tank Corrosion Protection III:	Not reported
Other Tank Corrosion Protection Text:	Not reported
Tank Corrosion Protection Variance:	No Variance
Pipe Corrosion Protection:	Not reported
Pipe Corrosion Protection II:	Not reported
Pipe Corrosion Protection 3:	Not reported
Other Corrosion Protection:	None
Pipe Corrosion Protection Variance:	No Variance
Vapor Recovery Equipment Status:	Not reported
Equipment Installed Date:	Not reported
Stage 2 Vapor Recry Equipment Status:	Not reported
Stage 1 Equipment Installed Date:	Not reported
Equipment Installer:	Not reported
Contractor Registration Number:	Not reported
Tank Tested:	Not reported
Installer License Number:	Not reported
Self-Certification date:	062005
Signature Name:	AZAD NATHANI
Signature Title Name:	OWNER
Signature Type Text:	Owner
Certification Submitted Type:	Annual
Registration Self-Certification Flag:	Yes
Fees Self-Certification Flag:	Not reported
Financial Assurance Self-Certification flag:	Yes
Technical standards Self-Certification flag:	Yes
UST Delivery Certificate Expiration Date:	200608
Compartment letter:	A
Compartment Capacity:	0000000
Compartment Substance Stored:	Gasoline
Compartment Other Substance:	Not reported
Tank Release Method Detection I:	SIR (Stat. Inventory Reconciliation) and Inventory Cntr
Tank Release Method Detection II:	Not reported
Tank Release Method Detection III:	Not reported
Other Tank Release Method Detection:	Tightness Testing
Tank Release Detection Variance:	No Variance
Pipe Release Detection Method:	9

Map ID
 Direction
 Distance
 Distance (ft.)
 Elevation Site

MAP FINDINGS

Database(s) EDR ID Number
 EPA ID Number

DOLLAR SAVER 11 (Continued)

U001249673

Pipe Release Detection Method II:	Not reported
Pipe Release Detection Method III:	Not reported
Other Pipe Release Detection Method:	SIR
Pipe Release Detection Variance:	No Variance
Spill and Overfill Protection:	Automatic Delivery Shut-off Valve
Spill and Overfill Protection II:	Factory-Built Spill Container/Bucket/Sump
Spill and Overfill Protection III:	Tight-Fill Fitting
spillprvar:	2
Owner ID:	60408
Owner Name:	DIA CORPORATION
Owner Address:	3200 OLD IOWA PARK RD
Owner City,St,Zip:	WICHITA FALLS, TX 76306
Owner Contact Name:	AZAD NATHANI
Contact Telephone:	940-855-2023
Operator ID:	127801
Operator Effective Date:	Not reported
Operator Type:	Not reported
Operator Name:	DIA CORPORATION
Operator Phone:	Not reported
Operator Address:	3200 OLD IOWA PARK RD
Operator Address Building:	Not reported
Operator City,St,Zip:	WICHITA FALLS, TX 76306 6836
Operator Contact Name:	AZAD NATHANI
Operator Contact Title:	MGR
Operator Contact Phone:	940-855-2023
Operator Type:	Corporation
Mail Undeliverable:	Not reported
Bankruptcy is in effect:	Not reported
Owner Amendment Reason Code:	035
Owner Amendment Date:	071206
Owner Tax ID:	Not reported
Owner PO Box:	Not reported
Owner Zip 2:	6836
Facility Type:	Retail
Facility PO Box:	Not reported
Region Number:	03
Facility in Ozone non-attainment area:	Not reported
Number of USTs:	0005
Number of ASTs:	0000
Name of Facility Manager:	AZAD NATHANI
Title of Facility Manager:	OWNER
Facility Manager Phone:	940-322-3438
Number of Facilities reported by Owner:	0002
# Of Underground Storage Tanks:	0009
# Of Aboveground Storage Tanks:	0000
Date Registration Form Received:	050886
Sign Name on Registration Form:	J. SWITZER
Title of Signer of Registration Form:	OWNER
Date of Signature on Registration Form:	040886
Operator ID:	106306
Operator Name or Business Name:	R & A NATHANI CORP
Operator Effective Begin Date:	103102
Operator Effective End Date:	052004
Operator ID:	044450
Operator Name or Business Name:	GROZIER & MANN COMPANY
Operator Effective Begin Date:	081286

Map ID
 Direction
 Distance
 Distance (ft.)
 Elevation

MAP FINDINGS

DOLLAR SAVER 11 (Continued)

EDR ID Number
 EPA ID Number

Database(s)

U001249673

Operator Effective End Date: 103102
 Facility ID: 052996
 Facility Number: 0014222
 Customer Number: 06815
 Individual Last Name or Business Name: GROZIER & MANN COMPANY
 Individual First Name or Business Name: Not reported
 Owner Effective Begin Date: 081286
 Owner Effective End Date: 103102

Facility ID: 052996
 Facility Number: 0014222
 Customer Number: 56875
 Individual Last Name or Business Name: R & A NATHANI CORP
 Individual First Name or Business Name: Not reported
 Owner Effective Begin Date: 103102
 Owner Effective End Date: 052004

Facility ID: 0014222
 Tank ID: 2
 Unit ID: 00036628
 Tank Emptied: No
 Tank Installer: Not reported
 Installation Date: 01011965
 Capacity: 0010000

Tank Status: Removed from the Ground

Status Date: 06031999
 Tank Registration Date: 05081986
 Tank Construction and Containment: Not reported
 Tank Construction and Containment II: Not reported
 Tank Construction and Containment III: Not reported
 Tank Construction and Containment IV: Not reported
 Pipe Construction and Containment: Not reported
 Pipe Construction and Containment II: Not reported
 Piping Design and Ext. Containment 3: Not reported
 Piping Design and Ext. Containment 4: Not reported
 Type of Piping: Not reported
 Internal Tank Lining Date: 00000000
 Tank Material of Construction: Steel
 Other Materials of Construction: Not reported
 Pipe Material of Construction: Steel
 Other Construction and Containment: Not reported
 Pipe Connectors and Valves 1: Not reported
 Pipe Connectors and Valves 2: Not reported
 Pipe Connectors and Valves 3: Not reported
 Tank Corrosion Protection: Not reported
 Tank Corrosion Protection II: Not reported
 Tank Corrosion Protection III: Not reported
 Other Tank Corrosion Protection Text: Not reported
 Tank Corrosion Protection Variance: No Variance
 Pipe Corrosion Protection: Not reported
 Pipe Corrosion Protection II: Not reported
 Pipe Corrosion Protection 3: Not reported
 Other Corrosion Protection: None
 Pipe Corrosion Protection Variance: No Variance
 Vapor Recovery Equipment Status: Not reported
 Equipment Installed Date: Not reported
 Stage 2 Vapor Recry Equipment Status: Not reported
 Stage 1 Equipment Installed Date: Not reported

Map ID
Direction
Distance
Distance (ft.)
Elevation

MAP FINDINGS

Database(s)
EDR ID Number
EPA ID Number

DOLLAR SAVER 11 (Continued)

U001249673

Equipment Installer: Not reported
Contractor Registration Number: Not reported
Tank Tested: Not reported
Installer License Number: Not reported
Self-Certification date: 062005
Signature Name: AZAD NATHANI
Signature Title Name: OWNER
Signature Type Text: Owner
Certification Submitted Type: Annual
Registration Self-Certification Flag: Yes
Fees Self-Certification Flag: Not reported
Financial Assurance Self-Certification flag: Yes
Technical standards Self-Certification flag: Yes
UST Delivery Certificate Expiration Date: 200608
Compartment letter: A
Compartment Capacity: 0000000
Compartment Substance Stored: Gasoline
Compartment Other Substance: Not reported
Tank Release Method Detection I: SIR (Stat. Inventory Reconciliation) and Inventory Cntr
Tank Release Method Detection II: Not reported
Tank Release Method Detection III: Not reported
Other Tank Release Method Detection: Tightness Testing
Tank Release Detection Variance: No Variance
Pipe Release Detection Method: 9
Pipe Release Detection Method II: Not reported
Pipe Release Detection Method III: Not reported
Other Pipe Release Detection Method: SIR
Pipe Release Detection Variance: No Variance
Spill and Overfill Protection: Automatic Delivery Shut-off Valve
Spill and Overfill Protection II: Factory-Built Spill Container/Bucket/Sump
Spill and Overfill Protection III: Tight-Fill Fitting
spillprvar: 2
Owner ID: 60408
Owner Name: DIA CORPORATION
Owner Address: 3200 OLD IOWA PARK RD
Owner City,St,Zip: WICHITA FALLS, TX 76306
Owner Contact Name: AZAD NATHANI
Contact Telephone: 940-855-2023
Operator ID: 127801
Operator Effective Date: Not reported
Operator Type: Not reported
Operator Name: DIA CORPORATION
Operator Phone: Not reported
Operator Address: 3200 OLD IOWA PARK RD
Operator Address Building: Not reported
Operator City,St,Zip: WICHITA FALLS, TX 76306 6836
Operator Contact Name: AZAD NATHANI
Operator Contact Title: MGR
Operator Contact Phone: 940-855-2023
Operator Type: Corporation
Mail Undeliverable: Not reported
Bankruptcy is in effect: Not reported
Owner Amendment Reason Code: 035
Owner Amendment Date: 071206
Owner Tax ID: Not reported
Owner PO Box: Not reported
Owner Zip 2: 6836

Map ID
 Direction
 Distance
 Distance (ft.)
 Elevation Site

MAP FINDINGS

Database(s) EDR ID Number
 EPA ID Number

DOLLAR SAVER 11 (Continued)

U001249673

Facility Type:	Retail
Facility PO Box:	Not reported
Region Number:	03
Facility in Ozone non-attainment area:	Not reported
Number of USTs:	0005
Number of ASTs:	0000
Name of Facility Manager:	AZAD NATHANI
Title of Facility Manager:	OWNER
Facility Manager Phone:	940-322-3438
Number of Facilities reported by Owner:	0002
# Of Underground Storage Tanks:	0009
# Of Aboveground Storage Tanks:	0000
Date Registration Form Received:	050886
Sign Name on Registration Form:	J. SWITZER
Title of Signer of Registration Form:	OWNER
Date of Signature on Registration Form:	040886
Operator ID:	106306
Operator Name or Business Name:	R & A NATHANI CORP
Operator Effective Begin Date:	103102
Operator Effective End Date:	052004
Operator ID:	044450
Operator Name or Business Name:	GROZIER & MANN COMPANY
Operator Effective Begin Date:	081286
Operator Effective End Date:	103102
Facility ID:	052996
Facility Number:	0014222
Customer Number:	06815
Individual Last Name or Business Name:	GROZIER & MANN COMPANY
Individual First Name or Business Name:	Not reported
Owner Effective Begin Date:	081286
Owner Effective End Date:	103102
Facility ID:	052996
Facility Number:	0014222
Customer Number:	56875
Individual Last Name or Business Name:	R & A NATHANI CORP
Individual First Name or Business Name:	Not reported
Owner Effective Begin Date:	103102
Owner Effective End Date:	052004

Facility ID:	0014222	Tank Installer:	Not reported
Tank ID:	1	Installation Date:	01011965
Unit ID:	00196601	Capacity:	0010000
Tank Emptied:	No		
Tank Status:	In Use		
Status Date:	06031999		
Tank Registration Date:	05081986		
Tank Construction and Containment:	Single Wall		
Tank Construction and Containment II:	Not reported		
Tank Construction and Containment III:	Not reported		
Tank Construction and Containment IV:	Not reported		
Pipe Construction and Containment:	Single Wall		
Pipe Construction and Containment II:	Not reported		
Piping Design and Ext. Containment 3:	Not reported		

Map ID
 Direction
 Distance
 Distance (ft.)
 Elevation Site

MAP FINDINGS

Database(s) EDR ID Number
 EPA ID Number

DOLLAR SAVER 11 (Continued)

U001249673

Piping Design and Ext. Containment 4:	Not reported
Type of Piping:	Pressurized
Internal Tank Lining Date:	00000000
Tank Material of Construction:	Composite (steel with FRP laminate)
Other Materials of Construction:	Not reported
Pipe Material of Construction:	Fiberglass-Reinforced Plastic (FRP)
Other Construction and Containment:	Not reported
Pipe Connectors and Valves 1:	3
Pipe Connectors and Valves 2:	1
Pipe Connectors and Valves 3:	Not reported
Tank Corrosion Protection:	External Coatings - Laminate/Tape/Wrap
Tank Corrosion Protection II:	Noncorrodible Material (c.g. FRP)
Tank Corrosion Protection III:	Not reported
Other Tank Corrosion Protection Text:	Not reported
Tank Corrosion Protection Variance:	No Variance
Pipe Corrosion Protection:	None
Pipe Corrosion Protection II:	Not reported
Pipe Corrosion Protection 3:	Not reported
Other Corrosion Protection:	Not reported
Pipe Corrosion Protection Variance:	No Variance
Vapor Recovery Equipment Status:	Not reported
Equipment Installed Date:	Not reported
Stage 2 Vapor Recry Equipment Status:	Not reported
Stage 1 Equipment Installed Date:	Not reported
Equipment Installer:	Not reported
Contractor Registration Number:	Not reported
Tank Tested:	Not reported
Installer License Number:	Not reported
Self-Certification date:	062005
Signature Name:	AZAD NATHANI
Signature Title Name:	OWNER
Signature Type Text:	Owner
Certification Submitted Type:	Annual
Registration Self-Certification Flag:	Yes
Fees Self-Certification Flag:	Not reported
Financial Assurance Self-Certification flag:	Yes
Technical standards Self-Certification flag:	Yes
UST Delivery Certificate Expiration Date:	200608
Compartment letter:	A
Compartment Capacity:	0000000
Compartment Substance Stored:	Gasoline
Compartment Other Substance:	Not reported
Tank Release Method Detection I:	SIR (Stat. Inventory Reconciliation) and Inventory Cntr
Tank Release Method Detection II:	Not reported
Tank Release Method Detection III:	Not reported
Other Tank Release Method Detection:	Tightness Testing
Tank Release Detection Variance:	No Variance
Pipe Release Detection Method:	9
Pipe Release Detection Method II:	Not reported
Pipe Release Detection Method III:	Not reported
Other Pipe Release Detection Method:	SIR
Pipe Release Detection Variance:	No Variance
Spill and Overfill Protection:	Automatic Delivery Shut-off Valve
Spill and Overfill Protection II:	Factory-Built Spill Container/Bucket/Sump
Spill and Overfill Protection III:	Tight-Fill Fitting
spillprvar:	2
Owner ID:	60408

Map ID
Direction
Distance
Distance (ft.)
Elevation Site

MAP FINDINGS

Database(s) EDR ID Number
EPA ID Number

DOLLAR SAVER 11 (Continued)

U001249673

Owner Name: DIA CORPORATION
Owner Address: 3200 OLD IOWA PARK RD
Owner City,St,Zip: WICHITA FALLS, TX 76306
Owner Contact Name: AZAD NATHANI
Contact Telephone: 940-855-2023
Operator ID: 127801
Operator Effective Date: Not reported
Operator Type: Not reported
Operator Name: DIA CORPORATION
Operator Phone: Not reported
Operator Address: 3200 OLD IOWA PARK RD
Operator Address Building: Not reported
Operator City,St,Zip: WICHITA FALLS, TX 76306 6836
Operator Contact Name: AZAD NATHANI
Operator Contact Title: MGR
Operator Contact Phone: 940-855-2023
Operator Type: Corporation
Mail Undeliverable: Not reported
Bankruptcy is in effect: Not reported
Owner Amendment Reason Code: 035
Owner Amendment Date: 071206
Owner Tax ID: Not reported
Owner PO Box: Not reported
Owner Zip 2: 6836
Facility Type: Retail
Facility PO Box: Not reported
Region Number: 03
Facility in Ozone non-attainment area: Not reported
Number of USTs: 0005
Number of ASTs: 0000
Name of Facility Manager: AZAD NATHANI
Title of Facility Manager: OWNER
Facility Manager Phone: 940-322-3438
Number of Facilities reported by Owner: 0002
Of Underground Storage Tanks: 0009
Of Aboveground Storage Tanks: 0000
Date Registration Form Received: 050886
Sign Name on Registration Form: J. SWITZER
Title of Signer of Registration Form: OWNER
Date of Signature on Registration Form: 040886
Operator ID: 106306
Operator Name or Business Name: R & A NATHANI CORP
Operator Effective Begin Date: 103102
Operator Effective End Date: 052004

Operator ID: 044450
Operator Name or Business Name: GROZIER & MANN COMPANY
Operator Effective Begin Date: 081286
Operator Effective End Date: 103102

Facility ID: 052996
Facility Number: 0014222
Customer Number: 06815
Individual Last Name or Business Name: GROZIER & MANN COMPANY
Individual First Name or Business Name: Not reported
Owner Effective Begin Date: 081286
Owner Effective End Date: 103102

Map ID
 Direction
 Distance
 Distance (ft.)
 Elevation Site

MAP FINDINGS

Database(s) EDR ID Number
 EPA ID Number

DOLLAR SAVER 11 (Continued)

U001249673

Facility ID:	052996		
Facility Number:	0014222		
Customer Number:	56875		
Individual Last Name or Business Name:	R & A NATHANI CORP		
Individual First Name or Business Name:	Not reported		
Owner Effective Begin Date:	103102		
Owner Effective End Date:	052004		
Facility ID:	0014222	Tank Installer:	Not reported
Tank ID:	2	Installation Date:	01011965
Unit ID:	00196602	Capacity:	0010000
Tank Emptied:	No		
Tank Status:	In Use		
Status Date:	06031999		
Tank Registration Date:	05081986		
Tank Construction and Containment:	Single Wall		
Tank Construction and Containment II:	Not reported		
Tank Construction and Containment III:	Not reported		
Tank Construction and Containment IV:	Not reported		
Pipe Construction and Containment:	Single Wall		
Pipe Construction and Containment II:	Not reported		
Piping Design and Ext. Containment 3:	Not reported		
Piping Design and Ext. Containment 4:	Not reported		
Type of Piping:	Pressurized		
Internal Tank Lining Date:	00000000		
Tank Material of Construction:	Composite (steel with FRP laminate)		
Other Materials of Construction:	Not reported		
Pipe Material of Construction:	Fiberglass-Reinforced Plastic (FRP)		
Other Construction and Containment:	Not reported		
Pipe Connectors and Valves 1:	3		
Pipe Connectors and Valves 2:	1		
Pipe Connectors and Valves 3:	Not reported		
Tank Corrosion Protection:	External Coatings - Laminate/Tape/Wrap		
Tank Corrosion Protection II:	Noncorrodible Material (c.g. FRP)		
Tank Corrosion Protection III:	Not reported		
Other Tank Corrosion Protection Text:	Not reported		
Tank Corrosion Protection Variance:	No Variance		
Pipe Corrosion Protection:	None		
Pipe Corrosion Protection II:	Not reported		
Pipe Corrosion Protection 3:	Not reported		
Other Corrosion Protection:	Not reported		
Pipe Corrosion Protection Variance:	No Variance		
Vapor Recovery Equipment Status:	Not reported		
Equipment Installed Date:	Not reported		
Stage 2 Vapor Recry Equipment Status:	Not reported		
Stage 1 Equipment Installed Date:	Not reported		
Equipment Installer:	Not reported		
Contractor Registration Number:	Not reported		
Tank Tested:	Not reported		
Installer License Number:	Not reported		
Self-Certification date:	062005		
Signature Name:	AZAD NATHANI		
Signature Title Name:	OWNER		
Signature Type Text:	Owner		
Certification Submitted Type:	Annual		
Registration Self-Certification Flag:	Yes		

Map ID
Direction
Distance
Distance (ft.)
Elevation

MAP FINDINGS

Database(s)
EDR ID Number
EPA ID Number

DOLLAR SAVER 11 (Continued)

U001249673

Fees Self-Certification Flag: Not reported
Financial Assurance Self-Certification flag: Yes
Technical standards Self-Certification flag: Yes
UST Delivery Certificate Expiration Date: 200608
Compartment letter: A
Compartment Capacity: 0000000
Compartment Substance Stored: Gasoline
Compartment Other Substance: Not reported
Tank Release Method Detection I: SIR (Stat. Inventory Reconciliation) and Inventory Cntr
Tank Release Method Detection II: Not reported
Tank Release Method Detection III: Not reported
Other Tank Release Method Detection: Tightness Testing
Tank Release Detection Variance: No Variance
Pipe Release Detection Method: 9
Pipe Release Detection Method II: Not reported
Pipe Release Detection Method III: Not reported
Other Pipe Release Detection Method: SIR
Pipe Release Detection Variance: No Variance
Spill and Overfill Protection: Automatic Delivery Shut-off Valve
Spill and Overfill Protection II: Factory-Built Spill Container/Bucket/Sump
Spill and Overfill Protection III: Tight-Fill Fitting
spillprvar: 2
Owner ID: 60408
Owner Name: DIA CORPORATION
Owner Address: 3200 OLD IOWA PARK RD
Owner City,St,Zip: WICHITA FALLS, TX 76306
Owner Contact Name: AZAD NATHANI
Contact Telephone: 940-855-2023
Operator ID: 127801
Operator Effective Date: Not reported
Operator Type: Not reported
Operator Name: DIA CORPORATION
Operator Phone: Not reported
Operator Address: 3200 OLD IOWA PARK RD
Operator Address Building: Not reported
Operator City,St,Zip: WICHITA FALLS, TX 76306 6836
Operator Contact Name: AZAD NATHANI
Operator Contact Title: MGR
Operator Contact Phone: 940-855-2023
Operator Type: Corporation
Mail Undeliverable: Not reported
Bankruptcy is in effect: Not reported
Owner Amendment Reason Code: 035
Owner Amendment Date: 071206
Owner Tax ID: Not reported
Owner PO Box: Not reported
Owner Zip 2: 6836
Facility Type: Retail
Facility PO Box: Not reported
Region Number: 03
Facility in Ozone non-attainment area: Not reported
Number of USTs: 0005
Number of ASTs: 0000
Name of Facility Manager: AZAD NATHANI
Title of Facility Manager: OWNER
Facility Manager Phone: 940-322-3438
Number of Facilities reported by Owner: 0002

Map ID
Direction
Distance
Distance (ft.)
Elevation Site

MAP FINDINGS

Database(s) EDR ID Number
EPA ID Number

DOLLAR SAVER 11 (Continued)

U001249673

Of Underground Storage Tanks: 0009
Of Aboveground Storage Tanks: 0000
Date Registration Form Received: 050886
Sign Name on Registration Form: J. SWITZER
Title of Signer of Registration Form: OWNER
Date of Signature on Registration Form: 040886
Operator ID: 106306
Operator Name or Business Name: R & A NATHANI CORP
Operator Effective Begin Date: 103102
Operator Effective End Date: 052004

Operator ID: 044450
Operator Name or Business Name: GROZIER & MANN COMPANY
Operator Effective Begin Date: 081286
Operator Effective End Date: 103102

Facility ID: 052996
Facility Number: 0014222
Customer Number: 06815
Individual Last Name or Business Name: GROZIER & MANN COMPANY
Individual First Name or Business Name: Not reported
Owner Effective Begin Date: 081286
Owner Effective End Date: 103102

Facility ID: 052996
Facility Number: 0014222
Customer Number: 56875
Individual Last Name or Business Name: R & A NATHANI CORP
Individual First Name or Business Name: Not reported
Owner Effective Begin Date: 103102
Owner Effective End Date: 052004

LTANKS:

Facility ID: 0014222
Facility Location: 2400 IOWA PARK
Region City ID: 03
Region City: ABILENE
LPST Id: 110981
Reported Date: 5/9/1996
Entered Date: 5/16/1996
Priority: A DESIGNED MAJOR OR MINOR AQUIFER IS IMPACTED
Status: PLAN B/RISK ASSESSMENT
RPR Coordinator: TOI
Responsible Party Name: GROZIER & MANN OIL CO
Responsible Party Contact: RON JENSEN
Responsible Party Address: PO BOX 2411
Responsible Party City,St,Zip: WICHITA FALLS, TX 76307
Responsible Party Telephone: 940/767-9415

ORPHAN SUMMARY

City	EDR ID	Site Name	Site Address	Zip	Database(s)
WICHITA FALLS	A100189118	CHARLES & JOE BEVERING P S	RT 4	76306	AST
WICHITA FALLS	S106821303	CITY OF WICHITA FALLS COMPOSTING FACILIT	NO ADDRESS		SWF/LF
WICHITA FALLS	S107790475	CITY OF WICHITA FALLS LANDFILL	NO ADDRESS		SWF/LF
WICHITA FALLS	S107790476	CITY OF WICHITA FALLS TRANSFER STATION	NO ADDRESS		SWF/LF
WICHITA FALLS	S104411362	UNITED FOOD STORE (IOWA PARK ROAD LLC)	NEC IOWA PARK ROAD AND KENLEY AVENUE		TX VCP

GOVERNMENT RECORDS SEARCHED / DATA CURRENCY TRACKING

To maintain currency of the following federal and state databases, EDR contacts the appropriate governmental agency on a monthly or quarterly basis, as required.

Number of Days to Update: Provides confirmation that EDR is reporting records that have been updated within 90 days from the date the government agency made the information available to the public.

FEDERAL RECORDS

NPL: National Priority List

National Priorities List (Superfund). The NPL is a subset of CERCLIS and identifies over 1,200 sites for priority cleanup under the Superfund Program. NPL sites may encompass relatively large areas. As such, EDR provides polygon coverage for over 1,000 NPL site boundaries produced by EPA's Environmental Photographic Interpretation Center (EPIC) and regional EPA offices.

Date of Government Version: 09/27/2006	Source: EPA
Date Data Arrived at EDR: 11/01/2006	Telephone: N/A
Date Made Active in Reports: 11/22/2006	Last EDR Contact: 11/01/2006
Number of Days to Update: 21	Next Scheduled EDR Contact: 01/29/2007
	Data Release Frequency: Quarterly

NPL Site Boundaries

Sources:

EPA's Environmental Photographic Interpretation Center (EPIC)
Telephone: 202-564-7333

EPA Region 1
Telephone 617-918-1143

EPA Region 6
Telephone: 214-655-6659

EPA Region 3
Telephone 215-814-5418

EPA Region 7
Telephone: 913-551-7247

EPA Region 4
Telephone 404-562-8033

EPA Region 8
Telephone: 303-312-6774

EPA Region 5
Telephone 312-886-6686

EPA Region 9
Telephone: 415-947-4246

EPA Region 10
Telephone 206-553-8665

Proposed NPL: Proposed National Priority List Sites

Date of Government Version: 09/27/2006	Source: EPA
Date Data Arrived at EDR: 11/01/2006	Telephone: N/A
Date Made Active in Reports: 11/22/2006	Last EDR Contact: 11/01/2006
Number of Days to Update: 21	Next Scheduled EDR Contact: 01/29/2007
	Data Release Frequency: Quarterly

DELISTED NPL: National Priority List Deletions

The National Oil and Hazardous Substances Pollution Contingency Plan (NCP) establishes the criteria that the EPA uses to delete sites from the NPL. In accordance with 40 CFR 300.425.(e), sites may be deleted from the NPL where no further response is appropriate.

Date of Government Version: 09/27/2006	Source: EPA
Date Data Arrived at EDR: 11/01/2006	Telephone: N/A
Date Made Active in Reports: 11/22/2006	Last EDR Contact: 11/01/2006
Number of Days to Update: 21	Next Scheduled EDR Contact: 01/29/2007
	Data Release Frequency: Quarterly

GOVERNMENT RECORDS SEARCHED / DATA CURRENCY TRACKING

NPL RECOVERY: Federal Superfund Liens

Federal Superfund Liens. Under the authority granted the USEPA by CERCLA of 1980, the USEPA has the authority to file liens against real property in order to recover remedial action expenditures or when the property owner received notification of potential liability. USEPA compiles a listing of filed notices of Superfund Liens.

Date of Government Version: 10/15/1991	Source: EPA
Date Data Arrived at EDR: 02/02/1994	Telephone: 202-564-4267
Date Made Active in Reports: 03/30/1994	Last EDR Contact: 11/17/2006
Number of Days to Update: 56	Next Scheduled EDR Contact: 02/19/2007
	Data Release Frequency: No Update Planned

CERCLIS: Comprehensive Environmental Response, Compensation, and Liability Information System

CERCLIS contains data on potentially hazardous waste sites that have been reported to the USEPA by states, municipalities, private companies and private persons, pursuant to Section 103 of the Comprehensive Environmental Response, Compensation, and Liability Act (CERCLA). CERCLIS contains sites which are either proposed to or on the National Priorities List (NPL) and sites which are in the screening and assessment phase for possible inclusion on the NPL.

Date of Government Version: 08/09/2006	Source: EPA
Date Data Arrived at EDR: 09/21/2006	Telephone: 703-603-8960
Date Made Active in Reports: 11/22/2006	Last EDR Contact: 09/21/2006
Number of Days to Update: 62	Next Scheduled EDR Contact: 12/18/2006
	Data Release Frequency: Quarterly

CERCLIS-NFRAP: CERCLIS No Further Remedial Action Planned

Archived sites are sites that have been removed and archived from the inventory of CERCLIS sites. Archived status indicates that, to the best of EPA's knowledge, assessment at a site has been completed and that EPA has determined no further steps will be taken to list this site on the National Priorities List (NPL), unless information indicates this decision was not appropriate or other considerations require a recommendation for listing at a later time. This decision does not necessarily mean that there is no hazard associated with a given site; it only means that, based upon available information, the location is not judged to be a potential NPL site.

Date of Government Version: 10/10/2006	Source: EPA
Date Data Arrived at EDR: 10/25/2006	Telephone: 703-603-8960
Date Made Active in Reports: 11/22/2006	Last EDR Contact: 09/18/2006
Number of Days to Update: 28	Next Scheduled EDR Contact: 12/18/2006
	Data Release Frequency: Quarterly

CORRACTS: Corrective Action Report

CORRACTS identifies hazardous waste handlers with RCRA corrective action activity.

Date of Government Version: 03/15/2006	Source: EPA
Date Data Arrived at EDR: 03/17/2006	Telephone: 800-424-9346
Date Made Active in Reports: 04/13/2006	Last EDR Contact: 12/04/2006
Number of Days to Update: 27	Next Scheduled EDR Contact: 03/05/2007
	Data Release Frequency: Quarterly

RCRA: Resource Conservation and Recovery Act Information

GOVERNMENT RECORDS SEARCHED / DATA CURRENCY TRACKING

RCRAInfo is EPA's comprehensive information system, providing access to data supporting the Resource Conservation and Recovery Act (RCRA) of 1976 and the Hazardous and Solid Waste Amendments (HSWA) of 1984. RCRAInfo replaces the data recording and reporting abilities of the Resource Conservation and Recovery Information System (RCRIS). The database includes selective information on sites which generate, transport, store, treat and/or dispose of hazardous waste as defined by the Resource Conservation and Recovery Act (RCRA). Conditionally exempt small quantity generators (CESQGs) generate less than 100 kg of hazardous waste, or less than 1 kg of acutely hazardous waste per month. Small quantity generators (SQGs) generate between 100 kg and 1,000 kg of hazardous waste per month. Large quantity generators (LQGs) generate over 1,000 kilograms (kg) of hazardous waste, or over 1 kg of acutely hazardous waste per month. Transporters are individuals or entities that move hazardous waste from the generator off-site to a facility that can recycle, treat, store, or dispose of the waste. TSDFs treat, store, or dispose of the waste.

Date of Government Version: 06/13/2006	Source: EPA
Date Data Arrived at EDR: 06/28/2006	Telephone: 800-424-9346
Date Made Active in Reports: 08/23/2006	Last EDR Contact: 11/22/2006
Number of Days to Update: 56	Next Scheduled EDR Contact: 02/19/2007
	Data Release Frequency: Quarterly

ERNS: Emergency Response Notification System

Emergency Response Notification System. ERNS records and stores information on reported releases of oil and hazardous substances.

Date of Government Version: 12/31/2005	Source: National Response Center, United States Coast Guard
Date Data Arrived at EDR: 01/12/2006	Telephone: 202-260-2342
Date Made Active in Reports: 02/21/2006	Last EDR Contact: 10/24/2006
Number of Days to Update: 40	Next Scheduled EDR Contact: 01/22/2007
	Data Release Frequency: Annually

HMIRS: Hazardous Materials Information Reporting System

Hazardous Materials Incident Report System. HMIRS contains hazardous material spill incidents reported to DOT.

Date of Government Version: 08/01/2006	Source: U.S. Department of Transportation
Date Data Arrived at EDR: 10/18/2006	Telephone: 202-366-4555
Date Made Active in Reports: 11/22/2006	Last EDR Contact: 10/18/2006
Number of Days to Update: 35	Next Scheduled EDR Contact: 01/15/2007
	Data Release Frequency: Annually

US ENG CONTROLS: Engineering Controls Sites List

A listing of sites with engineering controls in place. Engineering controls include various forms of caps, building foundations, liners, and treatment methods to create pathway elimination for regulated substances to enter environmental media or effect human health.

Date of Government Version: 03/21/2006	Source: Environmental Protection Agency
Date Data Arrived at EDR: 03/27/2006	Telephone: 703-603-8905
Date Made Active in Reports: 05/22/2006	Last EDR Contact: 09/07/2006
Number of Days to Update: 56	Next Scheduled EDR Contact: 10/02/2006
	Data Release Frequency: Varies

US INST CONTROL: Sites with Institutional Controls

A listing of sites with institutional controls in place. Institutional controls include administrative measures, such as groundwater use restrictions, construction restrictions, property use restrictions, and post remediation care requirements intended to prevent exposure to contaminants remaining on site. Deed restrictions are generally required as part of the institutional controls.

Date of Government Version: 03/21/2006	Source: Environmental Protection Agency
Date Data Arrived at EDR: 03/27/2006	Telephone: 703-603-8905
Date Made Active in Reports: 05/22/2006	Last EDR Contact: 09/07/2006
Number of Days to Update: 56	Next Scheduled EDR Contact: 10/02/2006
	Data Release Frequency: Varies

GOVERNMENT RECORDS SEARCHED / DATA CURRENCY TRACKING

DOD: Department of Defense Sites

This data set consists of federally owned or administered lands, administered by the Department of Defense, that have any area equal to or greater than 640 acres of the United States, Puerto Rico, and the U.S. Virgin Islands.

Date of Government Version: 12/31/2004	Source: USGS
Date Data Arrived at EDR: 02/08/2005	Telephone: 703-692-8801
Date Made Active in Reports: 08/04/2005	Last EDR Contact: 11/10/2006
Number of Days to Update: 177	Next Scheduled EDR Contact: 02/05/2007
	Data Release Frequency: Semi-Annually

FUDS: Formerly Used Defense Sites

The listing includes locations of Formerly Used Defense Sites properties where the US Army Corps of Engineers is actively working or will take necessary cleanup actions.

Date of Government Version: 12/31/2005	Source: U.S. Army Corps of Engineers
Date Data Arrived at EDR: 09/20/2006	Telephone: 202-528-4285
Date Made Active in Reports: 11/22/2006	Last EDR Contact: 09/18/2006
Number of Days to Update: 63	Next Scheduled EDR Contact: 01/01/2007
	Data Release Frequency: Varies

US BROWNFIELDS: A Listing of Brownfields Sites

Included in the listing are brownfields properties addresses by Cooperative Agreement Recipients and brownfields properties addressed by Targeted Brownfields Assessments. Targeted Brownfields Assessments-EPA's Targeted Brownfields Assessments (TBA) program is designed to help states, tribes, and municipalities--especially those without EPA Brownfields Assessment Demonstration Pilots--minimize the uncertainties of contamination often associated with brownfields. Under the TBA program, EPA provides funding and/or technical assistance for environmental assessments at brownfields sites throughout the country. Targeted Brownfields Assessments supplement and work with other efforts under EPA's Brownfields Initiative to promote cleanup and redevelopment of brownfields. Cooperative Agreement Recipients--States, political subdivisions, territories, and Indian tribes become Brownfields Cleanup Revolving Loan Fund (BCRLF) cooperative agreement recipients when they enter into BCRLF cooperative agreements with the U.S. EPA. EPA selects BCRLF cooperative agreement recipients based on a proposal and application process. BCRLF cooperative agreement recipients must use EPA funds provided through BCRLF cooperative agreement for specified brownfields-related cleanup activities.

Date of Government Version: 07/10/2006	Source: Environmental Protection Agency
Date Data Arrived at EDR: 07/13/2006	Telephone: 202-566-2777
Date Made Active in Reports: 09/06/2006	Last EDR Contact: 09/11/2006
Number of Days to Update: 55	Next Scheduled EDR Contact: 12/11/2006
	Data Release Frequency: Semi-Annually

CONSENT: Superfund (CERCLA) Consent Decrees

Major legal settlements that establish responsibility and standards for cleanup at NPL (Superfund) sites. Released periodically by United States District Courts after settlement by parties to litigation matters.

Date of Government Version: 12/14/2004	Source: Department of Justice, Consent Decree Library
Date Data Arrived at EDR: 02/15/2005	Telephone: Varies
Date Made Active in Reports: 04/25/2005	Last EDR Contact: 11/17/2006
Number of Days to Update: 69	Next Scheduled EDR Contact: 01/22/2007
	Data Release Frequency: Varies

ROD: Records Of Decision

Record of Decision. ROD documents mandate a permanent remedy at an NPL (Superfund) site containing technical and health information to aid in the cleanup.

Date of Government Version: 07/10/2006	Source: EPA
Date Data Arrived at EDR: 07/21/2006	Telephone: 703-416-0223
Date Made Active in Reports: 09/06/2006	Last EDR Contact: 10/02/2006
Number of Days to Update: 47	Next Scheduled EDR Contact: 01/01/2007
	Data Release Frequency: Annually

GOVERNMENT RECORDS SEARCHED / DATA CURRENCY TRACKING

UMTRA: Uranium Mill Tailings Sites

Uranium ore was mined by private companies for federal government use in national defense programs. When the mills shut down, large piles of the sand-like material (mill tailings) remain after uranium has been extracted from the ore. Levels of human exposure to radioactive materials from the piles are low; however, in some cases tailings were used as construction materials before the potential health hazards of the tailings were recognized.

Date of Government Version: 11/04/2005	Source: Department of Energy
Date Data Arrived at EDR: 11/28/2005	Telephone: 505-845-0011
Date Made Active in Reports: 01/30/2006	Last EDR Contact: 09/05/2006
Number of Days to Update: 63	Next Scheduled EDR Contact: 12/18/2006
	Data Release Frequency: Varies

ODI: Open Dump Inventory

An open dump is defined as a disposal facility that does not comply with one or more of the Part 257 or Part 258 Subtitle D Criteria.

Date of Government Version: 06/30/1985	Source: Environmental Protection Agency
Date Data Arrived at EDR: 08/09/2004	Telephone: 800-424-9346
Date Made Active in Reports: 09/17/2004	Last EDR Contact: 06/09/2004
Number of Days to Update: 39	Next Scheduled EDR Contact: N/A
	Data Release Frequency: No Update Planned

TRIS: Toxic Chemical Release Inventory System

Toxic Release Inventory System. TRIS identifies facilities which release toxic chemicals to the air, water and land in reportable quantities under SARA Title III Section 313.

Date of Government Version: 12/31/2004	Source: EPA
Date Data Arrived at EDR: 06/22/2006	Telephone: 202-566-0250
Date Made Active in Reports: 08/23/2006	Last EDR Contact: 09/22/2006
Number of Days to Update: 62	Next Scheduled EDR Contact: 12/18/2006
	Data Release Frequency: Annually

TSCA: Toxic Substances Control Act

Toxic Substances Control Act. TSCA identifies manufacturers and importers of chemical substances included on the TSCA Chemical Substance Inventory list. It includes data on the production volume of these substances by plant site.

Date of Government Version: 12/31/2002	Source: EPA
Date Data Arrived at EDR: 04/14/2006	Telephone: 202-260-5521
Date Made Active in Reports: 05/30/2006	Last EDR Contact: 10/18/2006
Number of Days to Update: 46	Next Scheduled EDR Contact: 01/15/2007
	Data Release Frequency: Every 4 Years

FTTS: FIFRA/ TSCA Tracking System - FIFRA (Federal Insecticide, Fungicide, & Rodenticide Act)/TSCA (Toxic Substances Control Act)

FTTS tracks administrative cases and pesticide enforcement actions and compliance activities related to FIFRA, TSCA and EPCRA (Emergency Planning and Community Right-to-Know Act). To maintain currency, EDR contacts the Agency on a quarterly basis.

Date of Government Version: 10/19/2006	Source: EPA/Office of Prevention, Pesticides and Toxic Substances
Date Data Arrived at EDR: 10/27/2006	Telephone: 202-566-1667
Date Made Active in Reports: 11/22/2006	Last EDR Contact: 09/18/2006
Number of Days to Update: 26	Next Scheduled EDR Contact: 12/18/2006
	Data Release Frequency: Quarterly

FTTS INSP: FIFRA/ TSCA Tracking System - FIFRA (Federal Insecticide, Fungicide, & Rodenticide Act)/TSCA (Toxic Substances Control Act)

Date of Government Version: 10/19/2006	Source: EPA
Date Data Arrived at EDR: 10/27/2006	Telephone: 202-566-1667
Date Made Active in Reports: 11/22/2006	Last EDR Contact: 09/18/2006
Number of Days to Update: 26	Next Scheduled EDR Contact: 12/18/2006
	Data Release Frequency: Quarterly

GOVERNMENT RECORDS SEARCHED / DATA CURRENCY TRACKING

SSTS: Section 7 Tracking Systems

Section 7 of the Federal Insecticide, Fungicide and Rodenticide Act, as amended (92 Stat. 829) requires all registered pesticide-producing establishments to submit a report to the Environmental Protection Agency by March 1st each year. Each establishment must report the types and amounts of pesticides, active ingredients and devices being produced, and those having been produced and sold or distributed in the past year.

Date of Government Version: 12/31/2004	Source: EPA
Date Data Arrived at EDR: 05/11/2006	Telephone: 202-564-4203
Date Made Active in Reports: 05/22/2006	Last EDR Contact: 11/07/2006
Number of Days to Update: 11	Next Scheduled EDR Contact: 01/15/2007
	Data Release Frequency: Annually

ICIS: Integrated Compliance Information System

The Integrated Compliance Information System (ICIS) supports the information needs of the national enforcement and compliance program as well as the unique needs of the National Pollutant Discharge Elimination System (NPDES) program.

Date of Government Version: 02/13/2006	Source: Environmental Protection Agency
Date Data Arrived at EDR: 04/21/2006	Telephone: 202-564-5088
Date Made Active in Reports: 05/11/2006	Last EDR Contact: 07/17/2006
Number of Days to Update: 20	Next Scheduled EDR Contact: 10/16/2006
	Data Release Frequency: Quarterly

PADS: PCB Activity Database System

PCB Activity Database. PADS Identifies generators, transporters, commercial storers and/or brokers and disposers of PCB's who are required to notify the EPA of such activities.

Date of Government Version: 07/07/2006	Source: EPA
Date Data Arrived at EDR: 08/09/2006	Telephone: 202-566-0500
Date Made Active in Reports: 09/06/2006	Last EDR Contact: 11/29/2006
Number of Days to Update: 28	Next Scheduled EDR Contact: 02/05/2007
	Data Release Frequency: Annually

MLTS: Material Licensing Tracking System

MLTS is maintained by the Nuclear Regulatory Commission and contains a list of approximately 8,100 sites which possess or use radioactive materials and which are subject to NRC licensing requirements. To maintain currency, EDR contacts the Agency on a quarterly basis.

Date of Government Version: 07/10/2006	Source: Nuclear Regulatory Commission
Date Data Arrived at EDR: 07/20/2006	Telephone: 301-415-7169
Date Made Active in Reports: 09/06/2006	Last EDR Contact: 10/02/2006
Number of Days to Update: 48	Next Scheduled EDR Contact: 01/01/2007
	Data Release Frequency: Quarterly

MINES: Mines Master Index File

Contains all mine identification numbers issued for mines active or opened since 1971. The data also includes violation information.

Date of Government Version: 08/09/2006	Source: Department of Labor, Mine Safety and Health Administration
Date Data Arrived at EDR: 09/27/2006	Telephone: 303-231-5959
Date Made Active in Reports: 11/27/2006	Last EDR Contact: 09/27/2006
Number of Days to Update: 61	Next Scheduled EDR Contact: 12/25/2006
	Data Release Frequency: Semi-Annually

FINDS: Facility Index System/Facility Registry System

Facility Index System. FINDS contains both facility information and 'pointers' to other sources that contain more detail. EDR includes the following FINDS databases in this report: PCS (Permit Compliance System), AIRS (Aerometric Information Retrieval System), DOCKET (Enforcement Docket used to manage and track information on civil judicial enforcement cases for all environmental statutes), FURS (Federal Underground Injection Control), C-DOCKET (Criminal Docket System used to track criminal enforcement actions for all environmental statutes), FFIS (Federal Facilities Information System), STATE (State Environmental Laws and Statutes), and PADS (PCB Activity Data System).

GOVERNMENT RECORDS SEARCHED / DATA CURRENCY TRACKING

Date of Government Version: 07/21/2006
Date Data Arrived at EDR: 07/25/2006
Date Made Active in Reports: 09/06/2006
Number of Days to Update: 43

Source: EPA
Telephone: N/A
Last EDR Contact: 10/02/2006
Next Scheduled EDR Contact: 01/01/2007
Data Release Frequency: Quarterly

RAATS: RCRA Administrative Action Tracking System

RCRA Administration Action Tracking System. RAATS contains records based on enforcement actions issued under RCRA pertaining to major violators and includes administrative and civil actions brought by the EPA. For administration actions after September 30, 1995, data entry in the RAATS database was discontinued. EPA will retain a copy of the database for historical records. It was necessary to terminate RAATS because a decrease in agency resources made it impossible to continue to update the information contained in the database.

Date of Government Version: 04/17/1995
Date Data Arrived at EDR: 07/03/1995
Date Made Active in Reports: 08/07/1995
Number of Days to Update: 35

Source: EPA
Telephone: 202-564-4104
Last EDR Contact: 12/04/2006
Next Scheduled EDR Contact: 03/05/2007
Data Release Frequency: No Update Planned

BRS: Biennial Reporting System

The Biennial Reporting System is a national system administered by the EPA that collects data on the generation and management of hazardous waste. BRS captures detailed data from two groups: Large Quantity Generators (LQG) and Treatment, Storage, and Disposal Facilities.

Date of Government Version: 12/31/2003
Date Data Arrived at EDR: 06/17/2005
Date Made Active in Reports: 08/04/2005
Number of Days to Update: 48

Source: EPA/NTIS
Telephone: 800-424-9346
Last EDR Contact: 10/20/2006
Next Scheduled EDR Contact: 12/11/2006
Data Release Frequency: Biennially

STATE AND LOCAL RECORDS

SHWS: State Superfund Registry

State Hazardous Waste Sites. State hazardous waste site records are the states' equivalent to CERCLIS. These sites may or may not already be listed on the federal CERCLIS list. Priority sites planned for cleanup using state funds (state equivalent of Superfund) are identified along with sites where cleanup will be paid for by potentially responsible parties. Available information varies by state.

Date of Government Version: 08/24/2006
Date Data Arrived at EDR: 10/02/2006
Date Made Active in Reports: 10/31/2006
Number of Days to Update: 29

Source: Texas Commission on Environmental Quality
Telephone: 512-239-5680
Last EDR Contact: 10/31/2006
Next Scheduled EDR Contact: 01/08/2007
Data Release Frequency: Semi-Annually

IOP: Innocent Owner/Operator Program

Contains information on all sites that are in the IOP. An IOP is an innocent owner or operator whose property is contaminated as a result of a release or migration of contaminants from a source or sources not located on the property, and they did not cause or contribute to the source or sources of contamination.

Date of Government Version: 08/08/2006
Date Data Arrived at EDR: 08/10/2006
Date Made Active in Reports: 09/07/2006
Number of Days to Update: 28

Source: Texas Commission on Environmental Quality
Telephone: 512-239-5894
Last EDR Contact: 11/07/2006
Next Scheduled EDR Contact: 02/05/2007
Data Release Frequency: Quarterly

SWF/LF: Permitted Solid Waste Facilities

Solid Waste Facilities/Landfill Sites. SWF/LF type records typically contain an inventory of solid waste disposal facilities or landfills in a particular state. Depending on the state, these may be active or inactive facilities or open dumps that failed to meet RCRA Subtitle D Section 4004 criteria for solid waste landfills or disposal sites.

GOVERNMENT RECORDS SEARCHED / DATA CURRENCY TRACKING

Date of Government Version: 06/01/2006
Date Data Arrived at EDR: 06/02/2006
Date Made Active in Reports: 07/12/2006
Number of Days to Update: 40

Source: Texas Commission on Environmental Quality
Telephone: 512-239-6706
Last EDR Contact: 11/20/2006
Next Scheduled EDR Contact: 02/19/2007
Data Release Frequency: Quarterly

CLI: Closed Landfill Inventory

Closed and abandoned landfills (permitted as well as unauthorized) across the state of Texas.

Date of Government Version: 08/30/1999
Date Data Arrived at EDR: 09/28/2000
Date Made Active in Reports: 10/30/2000
Number of Days to Update: 32

Source: Texas Commission on Environmental Quality
Telephone: 512-239-6016
Last EDR Contact: 10/30/2006
Next Scheduled EDR Contact: 01/29/2007
Data Release Frequency: Varies

WASTEMGT: Commercial Hazardous & Solid Waste Management Facilities

This list contains commercial recycling facilities and facilities permitted or authorized (interim status) by the Texas Natural Resource Conservation Commission.

Date of Government Version: 11/01/2003
Date Data Arrived at EDR: 02/17/2004
Date Made Active in Reports: 03/04/2004
Number of Days to Update: 16

Source: Texas Commission on Environmental Quality
Telephone: 512-239-2920
Last EDR Contact: 10/31/2006
Next Scheduled EDR Contact: 01/29/2007
Data Release Frequency: Varies

LTANKS: Leaking Petroleum Storage Tank Database

An inventory of reported leaking petroleum storage tank incidents. Not all states maintain these records, and the information stored varies by state.

Date of Government Version: 08/01/2006
Date Data Arrived at EDR: 08/14/2006
Date Made Active in Reports: 09/07/2006
Number of Days to Update: 24

Source: Texas Commission on Environmental Quality
Telephone: 512-239-2200
Last EDR Contact: 10/23/2006
Next Scheduled EDR Contact: 01/22/2007
Data Release Frequency: Quarterly

UST: Petroleum Storage Tank Database

Registered Underground Storage Tanks. UST's are regulated under Subtitle I of the Resource Conservation and Recovery Act (RCRA) and must be registered with the state department responsible for administering the UST program. Available information varies by state program.

Date of Government Version: 08/01/2006
Date Data Arrived at EDR: 08/14/2006
Date Made Active in Reports: 09/21/2006
Number of Days to Update: 38

Source: Texas Commission on Environmental Quality
Telephone: 512-239-2160
Last EDR Contact: 10/23/2006
Next Scheduled EDR Contact: 01/22/2007
Data Release Frequency: Quarterly

AST: Petroleum Storage Tank Database

Registered Aboveground Storage Tanks.

Date of Government Version: 08/01/2006
Date Data Arrived at EDR: 08/14/2006
Date Made Active in Reports: 09/15/2006
Number of Days to Update: 32

Source: Texas Commission on Environmental Quality
Telephone: 512-239-2160
Last EDR Contact: 10/23/2006
Next Scheduled EDR Contact: 01/22/2007
Data Release Frequency: Quarterly

LIENS: Environmental Liens Listing

The listing covers TCEQ liens placed against either State Superfund sites or Federal Superfund sites to recover cost incurred by TCEQ.

GOVERNMENT RECORDS SEARCHED / DATA CURRENCY TRACKING

Date of Government Version: 09/20/2006
Date Data Arrived at EDR: 09/21/2006
Date Made Active in Reports: 09/29/2006
Number of Days to Update: 8

Source: Texas Commission on Environmental Quality
Telephone: 512-239-2209
Last EDR Contact: 09/18/2006
Next Scheduled EDR Contact: 12/18/2006
Data Release Frequency: Varies

DEL SHWS: Deleted Superfund Registry Sites

Sites have been deleted from the state Superfund registry in accordance with the Act, ?361.189

Date of Government Version: 08/24/2006
Date Data Arrived at EDR: 10/02/2006
Date Made Active in Reports: 10/31/2006
Number of Days to Update: 29

Source: Texas Commission on Environmental Quality
Telephone: 512-239-0666
Last EDR Contact: 10/31/2006
Next Scheduled EDR Contact: 01/08/2007
Data Release Frequency: Quarterly

SPILLS: Spills Database

Date of Government Version: 09/27/2006
Date Data Arrived at EDR: 09/28/2006
Date Made Active in Reports: 10/31/2006
Number of Days to Update: 33

Source: Texas Commission on Environmental Quality
Telephone: 512-239-0983
Last EDR Contact: 09/18/2006
Next Scheduled EDR Contact: 12/18/2006
Data Release Frequency: Quarterly

AUL: Sites with Controls

Activity and use limitations include both engineering controls and institutional controls.

Date of Government Version: 08/07/2006
Date Data Arrived at EDR: 08/14/2006
Date Made Active in Reports: 09/07/2006
Number of Days to Update: 24

Source: Texas Commission on Environmental Quality
Telephone: 512-239-5891
Last EDR Contact: 11/01/2006
Next Scheduled EDR Contact: 01/29/2007
Data Release Frequency: Varies

VCP: Voluntary Cleanup Program Database

The Texas Voluntary Cleanup Program was established to provide administrative, technical, and legal incentives to encourage the cleanup of contaminated sites in Texas.

Date of Government Version: 08/07/2006
Date Data Arrived at EDR: 08/08/2006
Date Made Active in Reports: 09/07/2006
Number of Days to Update: 30

Source: Texas Commission on Environmental Quality
Telephone: 512-239-5891
Last EDR Contact: 11/01/2006
Next Scheduled EDR Contact: 01/29/2007
Data Release Frequency: Quarterly

VCP: Voluntary Cleanup Program Sites

The Voluntary Cleanup Program (RRC-VCP) provides an incentive to remediate Oil & Gas related pollution by participants as long as they did not cause or contribute to the contamination. Applicants to the program receive a release of liability to the state in exchange for a successful cleanup.

Date of Government Version: 04/10/2006
Date Data Arrived at EDR: 05/02/2006
Date Made Active in Reports: 05/12/2006
Number of Days to Update: 10

Source: Railroad Commission of Texas
Telephone: 512-463-6969
Last EDR Contact: 11/01/2006
Next Scheduled EDR Contact: 01/29/2007
Data Release Frequency: Varies

DRYCLEANERS: Drycleaner Registration Database Listing

A listing of drycleaning facilities.

Date of Government Version: 10/04/2006
Date Data Arrived at EDR: 10/05/2006
Date Made Active in Reports: 10/31/2006
Number of Days to Update: 26

Source: Texas Commission on Environmental Quality
Telephone: 512-239-2160
Last EDR Contact: 10/04/2006
Next Scheduled EDR Contact: 01/01/2007
Data Release Frequency: Varies

GOVERNMENT RECORDS SEARCHED / DATA CURRENCY TRACKING

BROWNFIELDS: Brownfields Site Assessments

Brownfield site assessments that are being cleaned under EPA grant monies.

Date of Government Version: 04/01/2006	Source: TCEQ
Date Data Arrived at EDR: 05/02/2006	Telephone: 512-239-5872
Date Made Active in Reports: 05/12/2006	Last EDR Contact: 11/01/2006
Number of Days to Update: 10	Next Scheduled EDR Contact: 01/29/2007
	Data Release Frequency: Semi-Annually

ENFORCEMENT: Notice of Violations Listing

A listing of permit violations.

Date of Government Version: 09/06/2006	Source: Texas Commission on Environmental Quality
Date Data Arrived at EDR: 10/02/2006	Telephone: 512-239-6012
Date Made Active in Reports: 10/31/2006	Last EDR Contact: 12/04/2006
Number of Days to Update: 29	Next Scheduled EDR Contact: 03/05/2007
	Data Release Frequency: Semi-Annually

Ind. Haz Waste: Industrial & Hazardous Waste Database

Summary reports reported by waste handlers, generators and shippers in Texas.

Date of Government Version: 12/31/2005	Source: Texas Commission on Environmental Quality
Date Data Arrived at EDR: 11/07/2006	Telephone: 512-239-0985
Date Made Active in Reports: 12/04/2006	Last EDR Contact: 10/17/2006
Number of Days to Update: 27	Next Scheduled EDR Contact: 01/29/2007
	Data Release Frequency: Annually

ED AQUIF: Edwards Aquifer Permits

A listing of permits in the Edwards Aquifer Protection Program database. The information provided is for the counties located in the Austin Region (Hays, Travis, and Williamson counties).

Date of Government Version: 08/07/2006	Source: Texas Commission on Environmental Quality, Austin Region
Date Data Arrived at EDR: 08/08/2006	Telephone: 512-339-2929
Date Made Active in Reports: 09/07/2006	Last EDR Contact: 11/06/2006
Number of Days to Update: 30	Next Scheduled EDR Contact: 10/23/2006
	Data Release Frequency: Varies

AIRS: Current Emission Inventory Data

The database lists by company, along with their actual emissions, the TNRCC air accounts that emit EPA criteria pollutants.

Date of Government Version: 08/31/2005	Source: Texas Commission on Environmental Quality
Date Data Arrived at EDR: 01/25/2006	Telephone: N/A
Date Made Active in Reports: 03/08/2006	Last EDR Contact: 10/12/2006
Number of Days to Update: 42	Next Scheduled EDR Contact: 01/08/2007
	Data Release Frequency: Semi-Annually

TRIBAL RECORDS

INDIAN RESERV: Indian Reservations

This map layer portrays Indian administered lands of the United States that have any area equal to or greater than 640 acres.

Date of Government Version: 12/31/2004	Source: USGS
Date Data Arrived at EDR: 02/08/2005	Telephone: 202-208-3710
Date Made Active in Reports: 08/04/2005	Last EDR Contact: 11/10/2006
Number of Days to Update: 177	Next Scheduled EDR Contact: 02/05/2007
	Data Release Frequency: Semi-Annually

INDIAN LUST R1: Leaking Underground Storage Tanks on Indian Land

A listing of leaking underground storage tank locations on Indian Land.

GOVERNMENT RECORDS SEARCHED / DATA CURRENCY TRACKING

Date of Government Version: 09/07/2006
Date Data Arrived at EDR: 09/08/2006
Date Made Active in Reports: 11/08/2006
Number of Days to Update: 61

Source: EPA Region 1
Telephone: 617-918-1313
Last EDR Contact: 11/17/2006
Next Scheduled EDR Contact: 02/19/2007
Data Release Frequency: Varies

INDIAN LUST R6: Leaking Underground Storage Tanks on Indian Land

LUSTs on Indian land in New Mexico and Oklahoma.

Date of Government Version: 01/04/2005
Date Data Arrived at EDR: 01/21/2005
Date Made Active in Reports: 02/28/2005
Number of Days to Update: 38

Source: EPA Region 6
Telephone: 214-665-6597
Last EDR Contact: 11/17/2006
Next Scheduled EDR Contact: 02/19/2007
Data Release Frequency: Varies

INDIAN LUST R8: Leaking Underground Storage Tanks on Indian Land

LUSTs on Indian land in Colorado, Montana, North Dakota, South Dakota, Utah and Wyoming.

Date of Government Version: 08/30/2006
Date Data Arrived at EDR: 09/06/2006
Date Made Active in Reports: 11/08/2006
Number of Days to Update: 63

Source: EPA Region 8
Telephone: 303-312-6271
Last EDR Contact: 11/17/2006
Next Scheduled EDR Contact: 02/19/2007
Data Release Frequency: Quarterly

INDIAN LUST R10: Leaking Underground Storage Tanks on Indian Land

LUSTs on Indian land in Alaska, Idaho, Oregon and Washington.

Date of Government Version: 09/11/2006
Date Data Arrived at EDR: 09/11/2006
Date Made Active in Reports: 11/08/2006
Number of Days to Update: 58

Source: EPA Region 10
Telephone: 206-553-2857
Last EDR Contact: 11/17/2006
Next Scheduled EDR Contact: 02/19/2007
Data Release Frequency: Quarterly

INDIAN LUST R9: Leaking Underground Storage Tanks on Indian Land

LUSTs on Indian land in Arizona, California, New Mexico and Nevada

Date of Government Version: 09/06/2006
Date Data Arrived at EDR: 10/04/2006
Date Made Active in Reports: 11/08/2006
Number of Days to Update: 35

Source: Environmental Protection Agency
Telephone: 415-972-3372
Last EDR Contact: 11/17/2006
Next Scheduled EDR Contact: 02/19/2007
Data Release Frequency: Quarterly

INDIAN LUST R7: Leaking Underground Storage Tanks on Indian Land

LUSTs on Indian land in Iowa, Kansas, and Nebraska

Date of Government Version: 09/06/2006
Date Data Arrived at EDR: 10/04/2006
Date Made Active in Reports: 11/08/2006
Number of Days to Update: 35

Source: EPA Region 7
Telephone: 913-551-7003
Last EDR Contact: 11/17/2006
Next Scheduled EDR Contact: 02/19/2007
Data Release Frequency: Varies

INDIAN LUST R4: Leaking Underground Storage Tanks on Indian Land

LUSTs on Indian land in Florida, Minnesota, Mississippi and North Carolina.

Date of Government Version: 08/24/2006
Date Data Arrived at EDR: 09/11/2006
Date Made Active in Reports: 11/08/2006
Number of Days to Update: 58

Source: EPA Region 4
Telephone: 404-562-8677
Last EDR Contact: 11/17/2006
Next Scheduled EDR Contact: 02/19/2007
Data Release Frequency: Semi-Annually

GOVERNMENT RECORDS SEARCHED / DATA CURRENCY TRACKING

INDIAN UST R4: Underground Storage Tanks on Indian Land

Date of Government Version: 08/24/2006	Source: EPA Region 4
Date Data Arrived at EDR: 09/11/2006	Telephone: 404-562-9424
Date Made Active in Reports: 11/08/2006	Last EDR Contact: 11/17/2006
Number of Days to Update: 58	Next Scheduled EDR Contact: 02/19/2007
	Data Release Frequency: Semi-Annually

INDIAN UST R7: Underground Storage Tanks on Indian Land

Date of Government Version: 09/06/2006	Source: EPA Region 7
Date Data Arrived at EDR: 10/04/2006	Telephone: 913-551-7003
Date Made Active in Reports: 11/08/2006	Last EDR Contact: 11/17/2006
Number of Days to Update: 35	Next Scheduled EDR Contact: 02/19/2007
	Data Release Frequency: Varies

INDIAN UST R5: Underground Storage Tanks on Indian Land

Date of Government Version: 12/02/2004	Source: EPA Region 5
Date Data Arrived at EDR: 12/29/2004	Telephone: 312-886-6136
Date Made Active in Reports: 02/04/2005	Last EDR Contact: 11/17/2006
Number of Days to Update: 37	Next Scheduled EDR Contact: 02/19/2007
	Data Release Frequency: Varies

INDIAN UST R8: Underground Storage Tanks on Indian Land

Date of Government Version: 08/30/2006	Source: EPA Region 8
Date Data Arrived at EDR: 09/06/2006	Telephone: 303-312-6137
Date Made Active in Reports: 11/08/2006	Last EDR Contact: 11/17/2006
Number of Days to Update: 63	Next Scheduled EDR Contact: 02/19/2007
	Data Release Frequency: Quarterly

INDIAN UST R10: Underground Storage Tanks on Indian Land

Date of Government Version: 09/11/2006	Source: EPA Region 10
Date Data Arrived at EDR: 09/11/2006	Telephone: 206-553-2857
Date Made Active in Reports: 11/08/2006	Last EDR Contact: 11/17/2006
Number of Days to Update: 58	Next Scheduled EDR Contact: 02/19/2007
	Data Release Frequency: Quarterly

INDIAN UST R1: Underground Storage Tanks on Indian Land

A listing of underground storage tank locations on Indian Land.

Date of Government Version: 09/07/2006	Source: EPA, Region 1
Date Data Arrived at EDR: 09/08/2006	Telephone: 617-918-1313
Date Made Active in Reports: 11/08/2006	Last EDR Contact: 11/17/2006
Number of Days to Update: 61	Next Scheduled EDR Contact: 02/19/2007
	Data Release Frequency: Varies

INDIAN UST R6: Underground Storage Tanks on Indian Land

Date of Government Version: 08/28/2006	Source: EPA Region 6
Date Data Arrived at EDR: 08/29/2006	Telephone: 214-665-7591
Date Made Active in Reports: 11/08/2006	Last EDR Contact: 11/17/2006
Number of Days to Update: 71	Next Scheduled EDR Contact: 02/19/2007
	Data Release Frequency: Semi-Annually

INDIAN UST R9: Underground Storage Tanks on Indian Land

Date of Government Version: 09/06/2006	Source: EPA Region 9
Date Data Arrived at EDR: 10/04/2006	Telephone: 415-972-3368
Date Made Active in Reports: 11/08/2006	Last EDR Contact: 11/17/2006
Number of Days to Update: 35	Next Scheduled EDR Contact: 02/19/2007
	Data Release Frequency: Quarterly

GOVERNMENT RECORDS SEARCHED / DATA CURRENCY TRACKING

EDR PROPRIETARY RECORDS

Manufactured Gas Plants: EDR Proprietary Manufactured Gas Plants

The EDR Proprietary Manufactured Gas Plant Database includes records of coal gas plants (manufactured gas plants) compiled by EDR's researchers. Manufactured gas sites were used in the United States from the 1800's to 1950's to produce a gas that could be distributed and used as fuel. These plants used whale oil, rosin, coal, or a mixture of coal, oil, and water that also produced a significant amount of waste. Many of the byproducts of the gas production, such as coal tar (oily waste containing volatile and non-volatile chemicals), sludges, oils and other compounds are potentially hazardous to human health and the environment. The byproduct from this process was frequently disposed of directly at the plant site and can remain or spread slowly, serving as a continuous source of soil and groundwater contamination.

Date of Government Version: N/A
Date Data Arrived at EDR: N/A
Date Made Active in Reports: N/A
Number of Days to Update: N/A

Source: EDR, Inc.
Telephone: N/A
Last EDR Contact: N/A
Next Scheduled EDR Contact: N/A
Data Release Frequency: No Update Planned

OTHER DATABASE(S)

Depending on the geographic area covered by this report, the data provided in these specialty databases may or may not be complete. For example, the existence of wetlands information data in a specific report does not mean that all wetlands in the area covered by the report are included. Moreover, the absence of any reported wetlands information does not necessarily mean that wetlands do not exist in the area covered by the report.

CT MANIFEST: Hazardous Waste Manifest Data

Facility and manifest data. Manifest is a document that lists and tracks hazardous waste from the generator through transporters to a tsd facility.

Date of Government Version: 12/31/2004
Date Data Arrived at EDR: 02/17/2006
Date Made Active in Reports: 04/07/2006
Number of Days to Update: 49

Source: Department of Environmental Protection
Telephone: 860-424-3375
Last EDR Contact: 09/11/2006
Next Scheduled EDR Contact: 12/11/2006
Data Release Frequency: Annually

NJ MANIFEST: Manifest Information

Hazardous waste manifest information.

Date of Government Version: 06/01/2006
Date Data Arrived at EDR: 07/06/2006
Date Made Active in Reports: 08/01/2006
Number of Days to Update: 26

Source: Department of Environmental Protection
Telephone: N/A
Last EDR Contact: 11/13/2006
Next Scheduled EDR Contact: 01/01/2007
Data Release Frequency: Annually

NY MANIFEST: Facility and Manifest Data

Manifest is a document that lists and tracks hazardous waste from the generator through transporters to a TSD facility.

Date of Government Version: 08/01/2006
Date Data Arrived at EDR: 08/30/2006
Date Made Active in Reports: 10/16/2006
Number of Days to Update: 47

Source: Department of Environmental Conservation
Telephone: 518-402-8651
Last EDR Contact: 11/29/2006
Next Scheduled EDR Contact: 02/26/2007
Data Release Frequency: Annually

PA MANIFEST: Manifest Information

Hazardous waste manifest information.

Date of Government Version: 12/31/2005
Date Data Arrived at EDR: 03/17/2006
Date Made Active in Reports: 06/06/2006
Number of Days to Update: 81

Source: Department of Environmental Protection
Telephone: N/A
Last EDR Contact: 09/11/2006
Next Scheduled EDR Contact: 12/11/2006
Data Release Frequency: Annually

GOVERNMENT RECORDS SEARCHED / DATA CURRENCY TRACKING

RI MANIFEST: Manifest information

Hazardous waste manifest information

Date of Government Version: 09/30/2005
Date Data Arrived at EDR: 05/09/2006
Date Made Active in Reports: 05/24/2006
Number of Days to Update: 15

Source: Department of Environmental Management
Telephone: 401-222-2797
Last EDR Contact: 09/18/2006
Next Scheduled EDR Contact: 12/18/2006
Data Release Frequency: Annually

VT MANIFEST: Hazardous Waste Manifest Data

Hazardous waste manifest information.

Date of Government Version: 12/31/2005
Date Data Arrived at EDR: 06/29/2006
Date Made Active in Reports: 07/31/2006
Number of Days to Update: 32

Source: Department of Environmental Conservation
Telephone: 802-241-3443
Last EDR Contact: 11/13/2006
Next Scheduled EDR Contact: 02/12/2007
Data Release Frequency: Annually

WI MANIFEST: Manifest Information

Hazardous waste manifest information.

Date of Government Version: 12/31/2005
Date Data Arrived at EDR: 03/17/2006
Date Made Active in Reports: 05/02/2006
Number of Days to Update: 46

Source: Department of Natural Resources
Telephone: N/A
Last EDR Contact: 10/23/2006
Next Scheduled EDR Contact: 01/08/2007
Data Release Frequency: Annually

Oil/Gas Pipelines: This data was obtained by EDR from the USGS in 1994. It is referred to by USGS as GeoData Digital Line Graphs from 1:100,000-Scale Maps. It was extracted from the transportation category including some oil, but primarily gas pipelines.

Electric Power Transmission Line Data

Source: PennWell Corporation
Telephone: (800) 823-6277

This map includes information copyrighted by PennWell Corporation. This information is provided on a best effort basis and PennWell Corporation does not guarantee its accuracy nor warrant its fitness for any particular purpose. Such information has been reprinted with the permission of PennWell.

Sensitive Receptors: There are individuals deemed sensitive receptors due to their fragile immune systems and special sensitivity to environmental discharges. These sensitive receptors typically include the elderly, the sick, and children. While the location of all sensitive receptors cannot be determined, EDR indicates those buildings and facilities - schools, daycares, hospitals, medical centers, and nursing homes - where individuals who are sensitive receptors are likely to be located.

AHA Hospitals:

Source: American Hospital Association, Inc.
Telephone: 312-280-5991

The database includes a listing of hospitals based on the American Hospital Association's annual survey of hospitals.

Medical Centers: Provider of Services Listing

Source: Centers for Medicare & Medicaid Services
Telephone: 410-786-3000

A listing of hospitals with Medicare provider number, produced by Centers of Medicare & Medicaid Services, a federal agency within the U.S. Department of Health and Human Services.

Nursing Homes

Source: National Institutes of Health
Telephone: 301-594-6248

Information on Medicare and Medicaid certified nursing homes in the United States.

Public Schools

Source: National Center for Education Statistics
Telephone: 202-502-7300

The National Center for Education Statistics' primary database on elementary and secondary public education in the United States. It is a comprehensive, annual, national statistical database of all public elementary and secondary schools and school districts, which contains data that are comparable across all states.

GOVERNMENT RECORDS SEARCHED / DATA CURRENCY TRACKING

Private Schools

Source: National Center for Education Statistics

Telephone: 202-502-7300

The National Center for Education Statistics' primary database on private school locations in the United States.

Daycare Centers: Child Care Facility List

Source: Department of Protective & Regulatory Services

Telephone: 512-438-3269

Flood Zone Data: This data, available in select counties across the country, was obtained by EDR in 1999 from the Federal Emergency Management Agency (FEMA). Data depicts 100-year and 500-year flood zones as defined by FEMA.

NWI: National Wetlands Inventory. This data, available in select counties across the country, was obtained by EDR in 2002 and 2005 from the U.S. Fish and Wildlife Service.

Scanned Digital USGS 7.5' Topographic Map (DRG)

Source: United States Geologic Survey

A digital raster graphic (DRG) is a scanned image of a U.S. Geological Survey topographic map. The map images are made by scanning published paper maps on high-resolution scanners. The raster image is georeferenced and fit to the Universal Transverse Mercator (UTM) projection.

STREET AND ADDRESS INFORMATION

© 2006 Tele Atlas North America, Inc. All rights reserved. This material is proprietary and the subject of copyright protection and other intellectual property rights owned by or licensed to Tele Atlas North America, Inc. The use of this material is subject to the terms of a license agreement. You will be held liable for any unauthorized copying or disclosure of this material.

GEOCHECK[®] - PHYSICAL SETTING SOURCE ADDENDUM

TARGET PROPERTY ADDRESS

EL CHICO
1028 CENTRAL EXPRESSWAY
WICHITA FALLS, TX 76306

TARGET PROPERTY COORDINATES

Latitude (North): 33.93290 - 33° 55' 58.4"
Longitude (West): 98.5175 - 98° 31' 3.0"
Universal Tranverse Mercator: Zone 14
UTM X (Meters): 544594.1
UTM Y (Meters): 3754626.8
Elevation: 950 ft. above sea level

USGS TOPOGRAPHIC MAP

Target Property Map: 33098-H5 WICHITA FALLS WEST, TX
Most Recent Revision: 1972

East Map: 33098-H4 WICHITA FALLS EAST, TX
Most Recent Revision: 1972

EDR's GeoCheck Physical Setting Source Addendum is provided to assist the environmental professional in forming an opinion about the impact of potential contaminant migration.

Assessment of the impact of contaminant migration generally has two principle investigative components:

1. Groundwater flow direction, and
2. Groundwater flow velocity.

Groundwater flow direction may be impacted by surface topography, hydrology, hydrogeology, characteristics of the soil, and nearby wells. Groundwater flow velocity is generally impacted by the nature of the geologic strata.

GEOCHECK® - PHYSICAL SETTING SOURCE SUMMARY

GROUNDWATER FLOW DIRECTION INFORMATION

Groundwater flow direction for a particular site is best determined by a qualified environmental professional using site-specific well data. If such data is not reasonably ascertainable, it may be necessary to rely on other sources of information, such as surface topographic information, hydrologic information, hydrogeologic data collected on nearby properties, and regional groundwater flow information (from deep aquifers).

TOPOGRAPHIC INFORMATION

Surface topography may be indicative of the direction of surficial groundwater flow. This information can be used to assist the environmental professional in forming an opinion about the impact of nearby contaminated properties or, should contamination exist on the target property, what downgradient sites might be impacted.

TARGET PROPERTY TOPOGRAPHY

General Topographic Gradient: General SSE

SURROUNDING TOPOGRAPHY: ELEVATION PROFILES

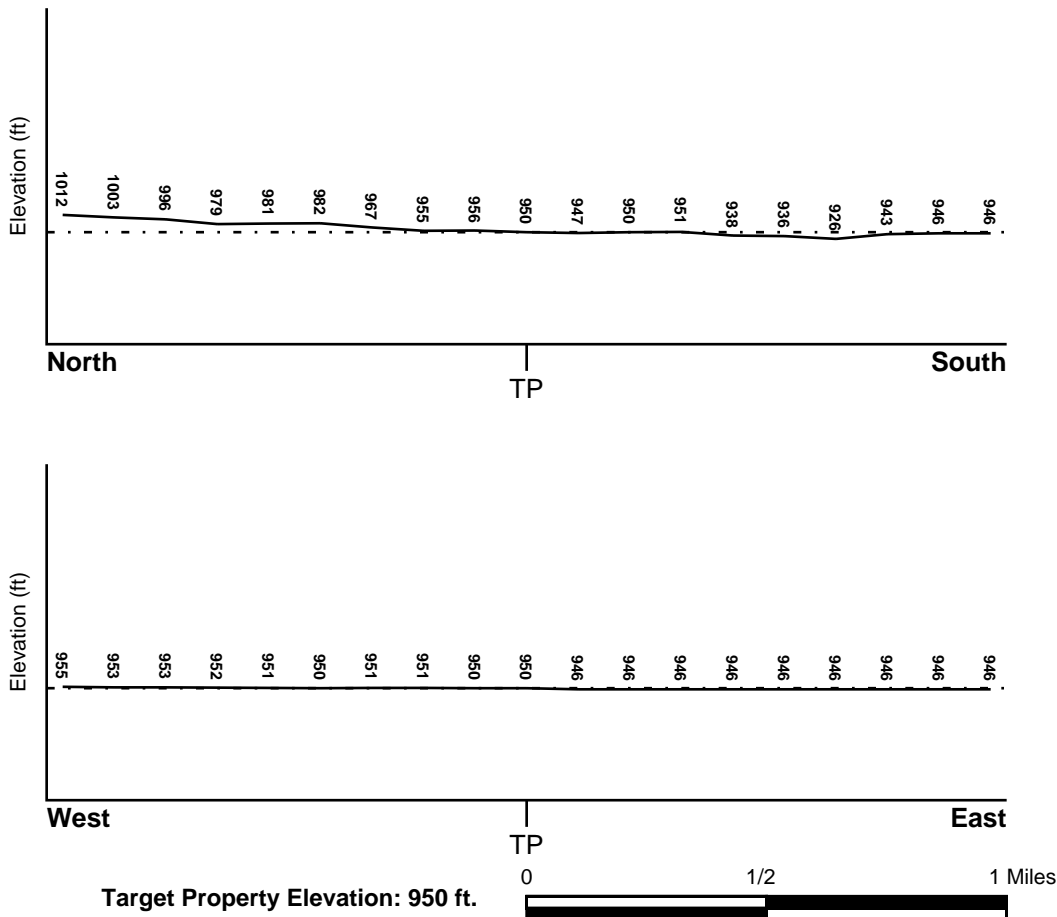

Source: Topography has been determined from the USGS 7.5' Digital Elevation Model and should be evaluated on a relative (not an absolute) basis. Relative elevation information between sites of close proximity should be field verified.

GEOCHECK® - PHYSICAL SETTING SOURCE SUMMARY

HYDROLOGIC INFORMATION

Surface water can act as a hydrologic barrier to groundwater flow. Such hydrologic information can be used to assist the environmental professional in forming an opinion about the impact of nearby contaminated properties or, should contamination exist on the target property, what downgradient sites might be impacted.

Refer to the Physical Setting Source Map following this summary for hydrologic information (major waterways and bodies of water).

FEMA FLOOD ZONE

<u>Target Property County</u>	<u>FEMA Flood Electronic Data</u>
WICHITA, TX	YES - refer to the Overview Map and Detail Map

Flood Plain Panel at Target Property: 4806620020E

Additional Panels in search area: 4806620015E

NATIONAL WETLAND INVENTORY

<u>NWI Quad at Target Property</u>	<u>NWI Electronic Data Coverage</u>
WICHITA FALLS WEST	Not Available

HYDROGEOLOGIC INFORMATION

Hydrogeologic information obtained by installation of wells on a specific site can often be an indicator of groundwater flow direction in the immediate area. Such hydrogeologic information can be used to assist the environmental professional in forming an opinion about the impact of nearby contaminated properties or, should contamination exist on the target property, what downgradient sites might be impacted.

Site-Specific Hydrogeological Data:*

Search Radius:	1.25 miles
Status:	Not found

AQUIFLOW®

Search Radius: 1.000 Mile.

EDR has developed the AQUIFLOW Information System to provide data on the general direction of groundwater flow at specific points. EDR has reviewed reports submitted by environmental professionals to regulatory authorities at select sites and has extracted the date of the report, groundwater flow direction as determined hydrogeologically, and the depth to water table.

<u>MAP ID</u>	<u>LOCATION FROM TP</u>	<u>GENERAL DIRECTION GROUNDWATER FLOW</u>
Not Reported		

GEOCHECK® - PHYSICAL SETTING SOURCE SUMMARY

GROUNDWATER FLOW VELOCITY INFORMATION

Groundwater flow velocity information for a particular site is best determined by a qualified environmental professional using site specific geologic and soil strata data. If such data are not reasonably ascertainable, it may be necessary to rely on other sources of information, including geologic age identification, rock stratigraphic unit and soil characteristics data collected on nearby properties and regional soil information. In general, contaminant plumes move more quickly through sandy-gravelly types of soils than silty-clayey types of soils.

GEOLOGIC INFORMATION IN GENERAL AREA OF TARGET PROPERTY

Geologic information can be used by the environmental professional in forming an opinion about the relative speed at which contaminant migration may be occurring.

ROCK STRATIGRAPHIC UNIT

Era: Paleozoic
System: Permian
Series: Early Leonardian
Code: P2ac (*decoded above as Era, System & Series*)

GEOLOGIC AGE IDENTIFICATION

Category: Continental Deposits

Geologic Age and Rock Stratigraphic Unit Source: P.G. Schruben, R.E. Arndt and W.J. Bawiec, Geology of the Conterminous U.S. at 1:2,500,000 Scale - a digital representation of the 1974 P.B. King and H.M. Beikman Map, USGS Digital Data Series DDS - 11 (1994).

DOMINANT SOIL COMPOSITION IN GENERAL AREA OF TARGET PROPERTY

The U.S. Department of Agriculture's (USDA) Soil Conservation Service (SCS) leads the National Cooperative Soil Survey (NCSS) and is responsible for collecting, storing, maintaining and distributing soil survey information for privately owned lands in the United States. A soil map in a soil survey is a representation of soil patterns in a landscape. Soil maps for STATSGO are compiled by generalizing more detailed (SSURGO) soil survey maps. The following information is based on Soil Conservation Service STATSGO data.

Soil Component Name: KAMAY

Soil Surface Texture: silt loam

Hydrologic Group: Class D - Very slow infiltration rates. Soils are clayey, have a high water table, or are shallow to an impervious layer.

Soil Drainage Class: Well drained. Soils have intermediate water holding capacity. Depth to water table is more than 6 feet.

Hydric Status: Soil does not meet the requirements for a hydric soil.

Corrosion Potential - Uncoated Steel: HIGH

Depth to Bedrock Min: > 60 inches

Depth to Bedrock Max: > 60 inches

GEOCHECK® - PHYSICAL SETTING SOURCE SUMMARY

Soil Layer Information							
Layer	Boundary		Soil Texture Class	Classification		Permeability Rate (in/hr)	Soil Reaction (pH)
	Upper	Lower		AASHTO Group	Unified Soil		
1	0 inches	10 inches	silt loam	Silt-Clay Materials (more than 35 pct. passing No. 200), Silty Soils.	FINE-GRAINED SOILS, Silts and Clays (liquid limit less than 50%), Lean Clay Soils.	Max: 2.00 Min: 0.60	Max: 7.80 Min: 6.10
2	10 inches	36 inches	clay	Silt-Clay Materials (more than 35 pct. passing No. 200), Clayey Soils.	FINE-GRAINED SOILS, Silts and Clays (liquid limit less than 50%), Lean Clay Soils.	Max: 0.20 Min: 0.06	Max: 8.40 Min: 6.60
3	36 inches	90 inches	clay	Silt-Clay Materials (more than 35 pct. passing No. 200), Clayey Soils.	FINE-GRAINED SOILS, Silts and Clays (liquid limit less than 50%), Lean Clay Soils.	Max: 0.20 Min: 0.06	Max: 8.40 Min: 7.90

OTHER SOIL TYPES IN AREA

Based on Soil Conservation Service STATSGO data, the following additional subordinant soil types may appear within the general area of target property.

Soil Surface Textures: fine sandy loam
loam
clay loam
clay

Surficial Soil Types: fine sandy loam
loam
clay loam
clay

Shallow Soil Types: clay loam
fine sandy loam
clay

Deeper Soil Types: weathered bedrock
unweathered bedrock
fine sandy loam
silty clay loam
clay loam
shaly - clay

GEOCHECK® - PHYSICAL SETTING SOURCE SUMMARY

LOCAL / REGIONAL WATER AGENCY RECORDS

EDR Local/Regional Water Agency records provide water well information to assist the environmental professional in assessing sources that may impact ground water flow direction, and in forming an opinion about the impact of contaminant migration on nearby drinking water wells.

WELL SEARCH DISTANCE INFORMATION

<u>DATABASE</u>	<u>SEARCH DISTANCE (miles)</u>
Federal USGS	1.000
Federal FRDS PWS	Nearest PWS within 1 mile
State Database	1.000

FEDERAL USGS WELL INFORMATION

<u>MAP ID</u>	<u>WELL ID</u>	<u>LOCATION FROM TP</u>
No Wells Found		

FEDERAL FRDS PUBLIC WATER SUPPLY SYSTEM INFORMATION

<u>MAP ID</u>	<u>WELL ID</u>	<u>LOCATION FROM TP</u>
No PWS System Found		

Note: PWS System location is not always the same as well location.

STATE DATABASE WELL INFORMATION

<u>MAP ID</u>	<u>WELL ID</u>	<u>LOCATION FROM TP</u>
1	TXD1039408	1/8 - 1/4 Mile North
A2	TXD1039395	1/8 - 1/4 Mile SSW
A3	TXD1039373	1/4 - 1/2 Mile SSW
B4	TXD1039349	1/4 - 1/2 Mile South
B5	TXD1039348	1/4 - 1/2 Mile South
B6	TXD1039347	1/4 - 1/2 Mile South
B7	TXD1039346	1/4 - 1/2 Mile South
B8	TXD1039345	1/4 - 1/2 Mile South
B9	TXD1039350	1/4 - 1/2 Mile South
C10	TXD1039351	1/4 - 1/2 Mile South
C11	TXD1039352	1/4 - 1/2 Mile SSE
D12	TXD1039388	1/4 - 1/2 Mile SW
D13	TXD1039372	1/4 - 1/2 Mile SW
D14	TXD1039371	1/4 - 1/2 Mile SW
B15	TXD1039338	1/4 - 1/2 Mile South
D16	TXD1039370	1/4 - 1/2 Mile SW
C17	TXD1039339	1/4 - 1/2 Mile SSE
D18	TXD1039358	1/4 - 1/2 Mile SW
19	TXD1039340	1/4 - 1/2 Mile SSE
E20	TXD1039379	1/2 - 1 Mile WSW

GEOCHECK® - PHYSICAL SETTING SOURCE SUMMARY

STATE DATABASE WELL INFORMATION

MAP ID	WELL ID	LOCATION FROM TP
E21	TXD1039378	1/2 - 1 Mile WSW
F22	TXD1039323	1/2 - 1 Mile SSE
F23	TXD1039322	1/2 - 1 Mile SSE
F24	TXD1039324	1/2 - 1 Mile SSE
F25	TXD1039326	1/2 - 1 Mile SSE
F26	TXD1039325	1/2 - 1 Mile SSE
E27	TXD1039369	1/2 - 1 Mile WSW
E28	TXD1039368	1/2 - 1 Mile WSW
E29	TXD1039367	1/2 - 1 Mile WSW
E30	TXD1039387	1/2 - 1 Mile WSW
E31	TXD1039377	1/2 - 1 Mile WSW
G32	TXD1039394	1/2 - 1 Mile WSW
G33	TXD1039376	1/2 - 1 Mile WSW
G34	TXD1039393	1/2 - 1 Mile WSW
G35	TXD1039366	1/2 - 1 Mile WSW
G36	TXD1039357	1/2 - 1 Mile WSW
G37	TXD1039356	1/2 - 1 Mile WSW
G38	TXD1039365	1/2 - 1 Mile WSW
G39	TXD1039364	1/2 - 1 Mile WSW
H40	TXD1039344	1/2 - 1 Mile WSW
H41	TXD1039342	1/2 - 1 Mile WSW
G42	TXD1039392	1/2 - 1 Mile WSW
G43	TXD1039363	1/2 - 1 Mile WSW
G44	TXD1039391	1/2 - 1 Mile WSW
G45	TXD1039361	1/2 - 1 Mile WSW
G46	TXD1039362	1/2 - 1 Mile WSW
H47	TXD1039337	1/2 - 1 Mile WSW
H48	TXD1039336	1/2 - 1 Mile WSW
I49	TXD1039306	1/2 - 1 Mile SE
I50	TXD1039307	1/2 - 1 Mile SE
I51	TXD1039308	1/2 - 1 Mile SE
J52	TXD1039390	1/2 - 1 Mile WSW
H53	TXD1039335	1/2 - 1 Mile WSW
J54	TXD1039375	1/2 - 1 Mile WSW
J55	TXD1039360	1/2 - 1 Mile WSW
56	TXD1039426	1/2 - 1 Mile North
J57	TXD1039384	1/2 - 1 Mile WSW
J58	TXD1039383	1/2 - 1 Mile WSW
J59	TXD1039382	1/2 - 1 Mile WSW
J60	TXD1039385	1/2 - 1 Mile WSW
J61	TXD1039386	1/2 - 1 Mile WSW
62	TXD1039341	1/2 - 1 Mile WSW

PHYSICAL SETTING SOURCE MAP - 1811443.23s

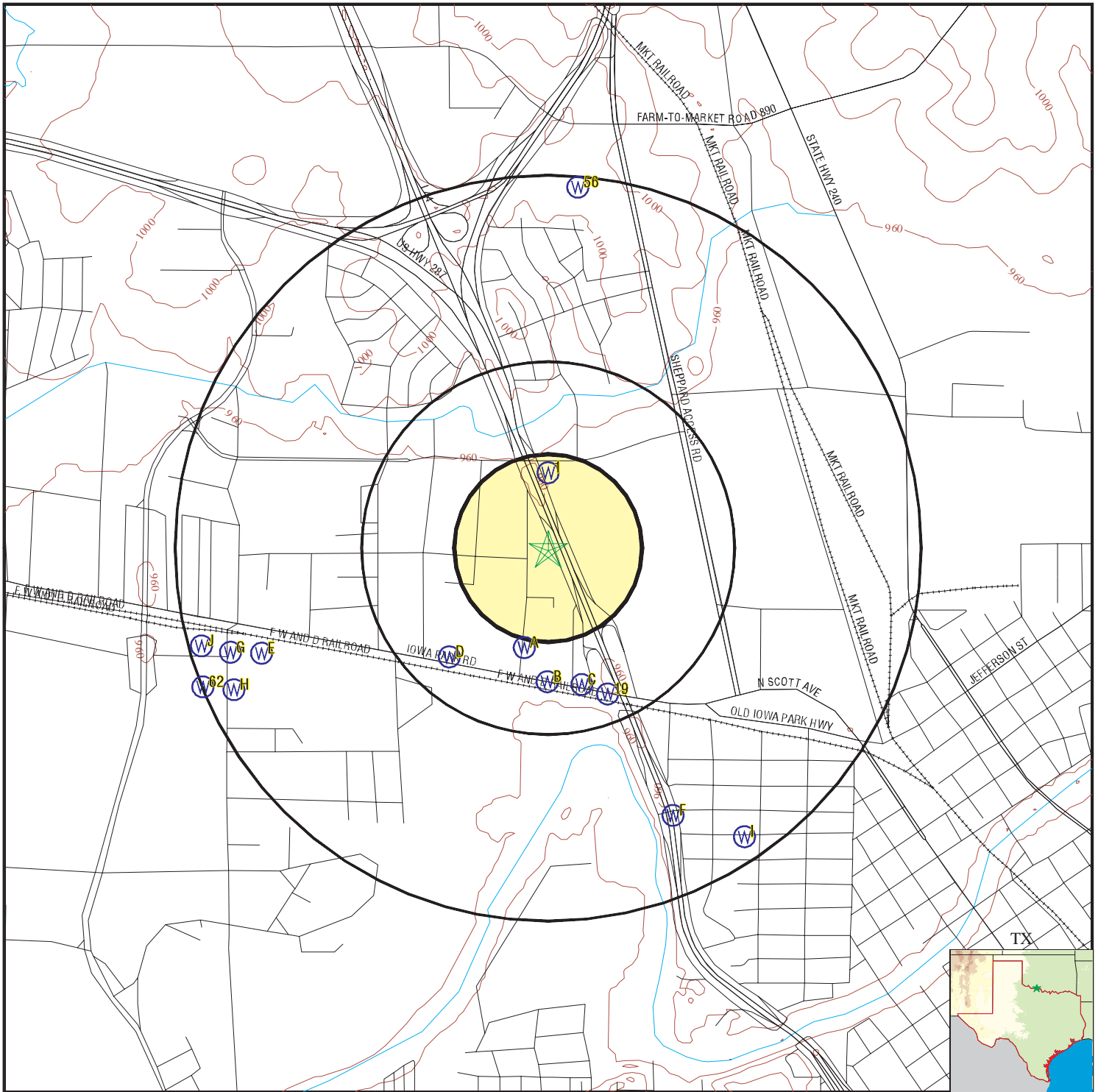

- County Boundary
- Major Roads
- Contour Lines
- Earthquake epicenter, Richter 5 or greater
- Water Wells
- Public Water Supply Wells
- Cluster of Multiple Icons



- Groundwater Flow Direction
- Indeterminate Groundwater Flow at Location
- Groundwater Flow Varies at Location
- Closest Hydrogeological Data
- Oil or gas wells (in certain Texas counties)



SITE NAME: El Chico
 ADDRESS: 1028 Central Expressway
 Wichita Falls TX 76306
 LAT/LONG: 33.9329 / 98.5175

CLIENT: Vertex Engineering Services
 CONTACT: Ben Strong
 INQUIRY #: 1811443.23s
 DATE: December 06, 2006 2:05 pm

GEOCHECK® - PHYSICAL SETTING SOURCE MAP FINDINGS

Map ID
 Direction
 Distance
 Elevation

Database EDR ID Number

1
North
1/8 - 1/4 Mile
Higher

TX WELLS TXD1039408

Rec id:	47612	Edr record:	1
Edr site i:	16132	Ownerwell:	SB1
Owner name:	Ayres - Herberts One Stop	Citystatez:	Wichita Falls ,TX76304
Address:	2825 Elmwood		
Grid:	20-04-6		
Waddress:	1135 Central Freeway		
Wcitystate:	Wichita Falls ,TX76304	Lat:	33° 56 09N
Wcounty:	Wichita	Lon:	098° 31 03 W
Elevation:	No Data	Gpsused:	Garmin GPS 315
Typeofwork:	New Well	Propuse:	Environmental Soil Boring
Sdate:	5/20/2003	Completedd:	5/20/2003
Diameter:	7 7/8 in From Surface To	15 ft	
Dmethod:	Hollow Stem Auger		
Bcompleto:	Not Reported		
Packedfrom:	Not Reported		
Packsizes:	Not Reported		
Finterval:	From 1 ft to 3 ft with 1	(#sacks and material)	
Sinterval:	From 3 ft to 15 ft with 3	(#sacks and material)	
Tinterval:	No Data		
Usedmethod:	Portland/Bentonite	Cementedby:	Talon Drilling, Inc.
Contaminat:	N/A ft	Propertyli:	No Data
Verrimetho:	No Data	Variance:	No Data
Surface:	No Data	Staticleve:	N/A ft. below land surface on(No Data)
Flow:	No Data		
Packers:	none		
Cementinwe:	Not Reported	Typepump:	No Data
Pumpbowl:	Not Reported	Welltests:	No Data
Yield:	Not Reported		
Watertype:	N/A	Stratadept:	No Data
Chemicalma:	No Data	Undesirabl:	No Data
Certificat:	The driller certified that the driller drilled this well (or the well was drilled under the drillers direct supervision) and that each and all of the statements herein are true and correct. The driller understood that failure to complete the required		
Companynam:	Talon Drilling, Inc.	Companyadd:	921 North Bivins
Ccitystate:	Amarillo , TX 79107	Licensenum:	54583
Wsignature:	Dean Darnold	Dsignature:	No Data
Regnum:	No Data		
Comments:	0 to 1 - Asphalt Patch		
Ftdescript:	05Clay, Sandy, F-VF, Dark Gray510Clay, VF, Reddish Brown10 15 Sand, Clayey, F-VF, Dark Reddish Brn		
Typesettin:	none		
Oid :	180		

A2
SSW
1/8 - 1/4 Mile
Higher

TX WELLS TXD1039395

GEOCHECK® - PHYSICAL SETTING SOURCE MAP FINDINGS

Rec id:	47647	Edr record:	1
Edr site i:	13157	Ownerwell:	MW-8
Owner name:	Iowa Park Road LLC	Citystatez:	Lubbock ,Tx79423
Address:	2574 74th Street, Suite 210		
Grid:	20-04-6		
Waddress:	NE Corner of Iowa Park Road and Kenley Lane		
Wcitystate:	Wichita Falls ,TX76305	Lat:	33° 55 46N
Wcounty:	Wichita	Lon:	098° 31 07 W
Elevation:	No Data	Gpsused:	Garmin
Typeofwork:	New Well	Propuse:	Monitor
Sdate:	4/4/2003	Completedd:	4/4/2003
Diameter:	8 in From Surface To 40 ft		
Dmethod:	Bored Hollow Stem Auger		
Bcompletio:	Not Reported		
Packedfrom:	Not Reported		
Packsize:	Not Reported		
Finterval:	From 0 ft to 2 ft with 1 cem (#sacks and material)		
Sinterval:	From 2 ft to 10 ft with 3.5 bent (#sacks and material)		
Tinterval:	No Data		
Usedmethod:	poured	Cementedby:	George Berre
Contaminat:	na ft	Propertyli:	No Data
Verrimetho:	No Data	Variance:	No Data
Surface:	Surface Slab Installed	Staticleve:	No Data
Flow:	No Data		
Packers:	No Data		
Cementinwe:	No Data	Typepump:	No Data
Pumpbowl:	Not Reported	Welltests:	No Data
Yield:	Not Reported		
Watertype:	No Data	Stratadept:	No Data
Chemicalma:	Yes	Undesirabl:	No
Certificat:	The driller certified that the driller drilled this well (or the well was drilled under the drillers direct supervision) and that each and all of the statements herein are true and correct. The driller understood that failure to complete the required		
Companyname:	Fuel Tech	Companyadd:	3611 Sheridan
Ccitystate:	Wichita Falls , Tx 76302	Licensenum:	4220
Wsignature:	George Berre	Dsignature:	No Data
Regnum:	No Data		
Comments:	No Data		
Ftdescript:	0-2 Grass, brown sandy clay2-8 brown sandy clay8-10 red sandy sand10-30 red sand30-36 sand and gravel36-38 red clay with gravel38-40 red clay		
Typesettin:	2 New PVC Flush Casing 0-152 New PVC Slotted		
Oid :	Screen 15-40 .010		
	111		

**A3
SSW
1/4 - 1/2 Mile
Higher**

TX WELLS TXD1039373

Rec id:	47645	Edr record:	1
Edr site i:	13159	Ownerwell:	MW-9
Owner name:	Iowa Park Road LLC	Citystatez:	Lubbock ,Tx79423
Address:	2574 74th Street, Suite 210		
Grid:	20-04-6		
Waddress:	NE Corner of Iowa Park Road and Kenley Lane		
Wcitystate:	Wichita Falls ,TX76305	Lat:	33° 55 43N
Wcounty:	Wichita	Lon:	098° 31 07 W
Elevation:	No Data	Gpsused:	Garmin

GEOCHECK® - PHYSICAL SETTING SOURCE MAP FINDINGS

Typeofwork:	New Well	Propuse:	Monitor
Sdate:	4/4/2003	Completedd:	4/4/2003
Diameter:	8 in	From Surface To	40 ft
Dmethod:	Bored	Hollow Stem Auger	
Bcompletio:	Not Reported		
Packedfrom:	Not Reported		
Packsize:	Not Reported		
Finterval:	From 0	ft to 2	ft with 1 cem (#sacks and material)
Sinterval:	From 2	ft to 10	ft with 3.5 bent (#sacks and material)
Tinterval:	No Data		
Usedmethod:	poured	Cementedby:	George Berre
Contaminat:	na	ft	Propertyli: No Data
Verrimetho:	No Data	Variance:	No Data
Surface:	Surface Slab Installed	Staticleve:	No Data
Flow:	No Data		
Packers:	No Data		
Cementinwe:	No Data	Typepump:	No Data
Pumpbowl:	Not Reported	Welltests:	No Data
Yield:	Not Reported		
Watertype:	No Data	Stratadept:	No Data
Chemicalma:	Yes	Undesirabl:	No
Certificat:	The driller certified that the driller drilled this well (or the well was drilled under the drillers direct supervision) and that each and all of the statements herein are true and correct. The driller understood that failure to complete the required		
Companyname:	Fuel Tech	Companyadd:	3611 Sheridan
Ccitystate:	Wichita Falls , Tx 76302	Licensenum:	4220
Wsignature:	George Berre	Dsignature:	No Data
Regnum:	No Data		
Comments:	No Data		
Ftdescript:	0-2 Grass, brown sandy clay2-6 brown sandy clay6-10 red sandy clay10-20 red clay20-30 red sand30-34 sand and gravel34-36 red clay with gravel36-40 red clay		
Typesettin:	2 New	PVC Flush Casing	0-152 New PVC Slotted
Oid :	Screen	15-40	.010
	111		

**B4
South
1/4 - 1/2 Mile
Higher**

TX WELLS TXD1039349

Rec id:	47648	Edr record:	1
Edr site i:	13156	Ownerwell:	MW-12
Owner name:	Iowa Park Road LLC	Citystatez:	Lubbock ,Tx79423
Address:	2574 74th Street, Suite 210		
Grid:	20-04-6		
Waddress:	NE Corner of Iowa Park Road and Kenley Lane		
Wcitystate:	Wichita Falls ,TX76305	Lat:	33° 55 40N
Wcounty:	Wichita	Lon:	098° 31 04 W
Elevation:	No Data	Gpsused:	Garmin
Typeofwork:	New Well	Propuse:	Monitor
Sdate:	4/3/2003	Completedd:	4/3/2003
Diameter:	8 in	From Surface To	40 ft
Dmethod:	Bored	Hollow Stem Auger	
Bcompletio:	Not Reported		
Packedfrom:	Not Reported		
Packsize:	Not Reported		
Finterval:	From 0	ft to 2	ft with 1 cem (#sacks and material)

GEOCHECK® - PHYSICAL SETTING SOURCE MAP FINDINGS

Sinterval: From 2 ft to 10 ft with 3 bent (#sacks and material)
 Tinterval: No Data
 Usedmethod: poured Cementedby: George Berre
 Contaminat: na ft Propertyli: No Data
 Verrimetho: No Data Variance: No Data
 Surface: Surface Slab Installed Staticleve: No Data
 Flow: No Data
 Packers: No Data
 Cementinwe: No Data Typepump: No Data
 Pumpbowl: Not Reported Welltests: No Data
 Yield: Not Reported
 Watertype: No Data Stratadept: No Data
 Chemicalma: Yes Undesirabl: No
 Certificat: The driller certified that the driller drilled this well (or the well was drilled under the drillers direct supervision) and that each and all of the statements herein are true and correct. The driller understood that failure to complete the required
 Companyname: Fuel Tech Companyadd: 3611 Sheridan
 Ccitystate: Wichita Falls , Tx 76302 Licensenum: 4220
 Wsignature: George Berre Dsignature: No Data
 Regnum: No Data
 Comments: No Data
 Ftdescription: 0-2 Grass, brown sandy clay2-8 red sandy clay8-10 red clayey fine sand10-32 red sand32-36 sand and gravel36-40 red clay
 Typesettin: 2 New PVC Flush Casing 0-132 New PVC Slotted
 Screen 13-38 .010
 Oid : 111

**B5
South
1/4 - 1/2 Mile
Higher**

TX WELLS TXD1039348

Rec id: 47518
 Edr site i: 27808 Edr record: 1
 Owner name: Iowa Park Road LLC Ownerwell: BH-6
 Address: 257474th St, Suite 210 Citystatez: Lubbock ,TX79423
 Grid: 20-04-6
 Waddress: NE Corner Iowa Park Road & Kenley Lane
 Wcitystate: Wichita Falls ,TX76305 Lat: 33° 55 40N
 Wcounty: Wichita Lon: 098° 31 04 W
 Elevation: No Data Gpsused: Garmin
 Typeofwork: New Well Propuse: Environmental Soil Boring
 Sdate: 11/10/2003 Completedd: 11/10/2003
 Diameter: 8 in From Surface To 50 ft
 Dmethod: Bored Hollow Stem Auger
 Bcompletio: No Data
 Packedfrom: Not Reported
 Packsizes: Not Reported
 Finterval: No Data
 Sinterval: No Data
 Tinterval: No Data
 Usedmethod: Not Reported Cementedby: Not Reported
 Contaminat: Not Reported Propertyli: Not Reported
 Verrimetho: Not Reported Variance: Not Reported
 Surface: No Data Staticleve: No Data
 Flow: No Data
 Packers: No Data
 Cementinwe: Not Reported Typepump: No Data

GEOCHECK® - PHYSICAL SETTING SOURCE MAP FINDINGS

Pumpbowl:	Not Reported	Welltests:	No Data
Yield:	Not Reported		
Watertype:	No Data	Stratadept:	No Data
Chemicalma:	Yes	Undesirabl:	No
Certificat:	The driller certified that the driller drilled this well (or the well was drilled under the drillers direct supervision) and that each and all of the statements herein are true and correct. The driller understood that failure to complete the required		
Companyname:	Fuel Tech	Companyadd:	3611 Sheridan
Ccitystate:	Wichita Falls , TX 76302	Licensenum:	4220
Wsignature:	George Berre	Dsignature:	No Data
Regnum:	No Data		
Comments:	No Data		
Ftdescript:	0-2.5 fill sand2.5-5 red/brown silty/sandy clay5-10 red/brown sandy clay10-25 fine red sand25-30 red coarse sand with red clayey layers30-35 red brown sandy clay35-45 red brown sandy clay45-50 platy red/gray clay, clayey shale		
Typesettin:	Not Applicable		
Oid :	111		

**B6
South
1/4 - 1/2 Mile
Higher**

TX WELLS TXD1039347

Rec id:	47517	Edr record:	1		
Edr site i:	27812	Ownerwell:	MW-5A		
Owner name:	Iowa Park Road LLC	Citystatez:	Lubbock ,TX79423		
Address:	257474th St, Suite 210				
Grid:	20-04-6				
Waddress:	NE Corner Iowa Park Road & Kenley Lane				
Wcitystate:	Wichita Falls ,TX76305	Lat:	33°	55	40N
Wcounty:	Wichita	Lon:	098°	31	04 W
Elevation:	No Data	Gpsused:	Garmin		
Typeofwork:	New Well	Propuse:	Monitor		
Sdate:	11/11/2003	Completedd:	11/11/2003		
Diameter:	8 in From Surface To	47.5 ft			
Dmethod:	Bored	Hollow Stem Auger			
Bcompletio:	Not Reported				
Packedfrom:	Not Reported				
Packsizes:	Not Reported				
Finterval:	From 2	ft to 10.5	ft with		
Sinterval:	From 0	ft to 2	ft with		
Tinterval:	No Data				
Usedmethod:	Poured	Cementedby:	George Berre		
Contaminat:	No Data	Propertyli:	No Data		
Verrimetho:	No Data	Variance:	No Data		
Surface:	No Data	Staticleve:	No Data		
Flow:	No Data				
Packers:	No Data				
Cementinwe:	No Data	Typepump:	No Data		
Pumpbowl:	Not Reported	Welltests:	No Data		
Yield:	Not Reported				
Watertype:	No Data	Stratadept:	No Data		
Chemicalma:	Yes	Undesirabl:	No		
Certificat:	The driller certified that the driller drilled this well (or the well was drilled under the drillers direct supervision) and that each and all of the statements herein are true and correct. The driller understood that failure to complete the required				
Companyname:	Fuel Tech	Companyadd:	3611 Sheridan		
Ccitystate:	Wichita Falls , TX 76302	Licensenum:	4220		
Wsignature:	George Berre	Dsignature:	No Data		

GEOCHECK® - PHYSICAL SETTING SOURCE MAP FINDINGS

Regnum: No Data
 Comments: No Data
 Ftdescription: 0-3 fill sand3-5 red/brown sandy clay5-10 red sandy clay10-15 fine red sand15-20 red sandy clay20-25 red clayey sand25-40 wet sand40-47.5 Platy red/gray clay clayey shale, dry47.5 Refusal, sandstone
 Typesettin: 2 New Stainless Steel Casing 0-12.52 New Stainless Steel
 Screen 12.5-47.5 .010
 Oid : 111

**B7
 South
 1/4 - 1/2 Mile
 Higher**

TX WELLS TXD1039346

Rec id: 47514
 Edr site i: 27884 Edr record: 1
 Owner name: Iowa Park Road LLC Ownerwell: MW-13
 Address: 257474th St, Suite 210 Citystatez: Lubbock ,TX79423
 Grid: 20-04-6
 Waddress: NE Corner Iowa Park Road & Kenley Lane
 Wcitystate: Wichita Falls ,TX76305 Lat: 33° 55 40N
 Wcounty: Wichita Lon: 098° 31 04 W
 Elevation: No Data Gpsused: Garmin
 Typeofwork: New Well Propuse: Monitor
 Sdate: 11/11/2003 Completedd: 11/12/2003
 Diameter: 8 in From Surface To 50 ft
 Dmethod: Bored Hollow Stem Auger
 Bcompletio: Not Reported
 Packedfrom: Not Reported
 Packsize: Not Reported
 Finterval: From 2 ft to 13 ft with
 Sinterval: From 0 ft to 2 ft with
 Tinterval: No Data
 Usedmethod: Poured Cementedby: George Berre
 Contaminat: No Data Propertyli: No Data
 Verrimetho: No Data Variance: No Data
 Surface: Surface Slab Installed Staticleve: No Data
 Flow: No Data
 Packers: No Data
 Cementinwe: No Data Typepump: No Data
 Pumpbowl: Not Reported Welltests: No Data
 Yield: Not Reported
 Watertype: No Data Stratadept: No Data
 Chemicalma: Yes Undesirabl: No
 Certificat: The driller certified that the driller drilled this well (or the well was drilled under the drillers direct supervision) and that each and all of the statements herein are true and correct. The driller understood that failure to complete the required
 Companyname: Fuel Tech Companyadd: 3611 Sheridan
 Ccitystate: Wichita Falls , TX 76302 Licensenum: 4220
 Wsignature: George Berre Dsignature: No Data
 Regnum: No Data
 Comments: No Data
 Ftdescription: 0-3 fill sand3-5 red/brown sandy clay5-10 red clayey fine sand10-15 fine clayey red sand15-23 red sandy clay23-25 wet fine sand25-30 wet fine sand30-35 red clayey coarse sand35-40 no recovery40-43 platy red/gray clay, clay with gravel at 43
 Typesettin: 2 New Stainless Steel Casing 0-152 New Stainless Steel
 Screen 15-50 .010
 Oid : 111

GEOCHECK® - PHYSICAL SETTING SOURCE MAP FINDINGS

Map ID
 Direction
 Distance
 Elevation

Database EDR ID Number

B8
South
1/4 - 1/2 Mile
Higher

TX WELLS TXD1039345

Rec id:	47513		
Edr site i:	27885	Edr record:	1
Owner name:	Iowa Park Road LLC	Ownerwell:	BH-7
Address:	257474th St, Suite 210	Citystatez:	Lubbock ,TX79423
Grid:	20-04-6		
Waddress:	NE Corner Iowa Park Road & Kenley Lane		
Wcitystate:	Wichita Falls ,TX76305	Lat:	33° 55 40N
Wcounty:	Wichita	Lon:	098° 31 04 W
Elevation:	No Data	Gpsused:	Garmin
Typeofwork:	New Well	Propuse:	Environmental Soil Boring
Sdate:	11/12/2003	Completedd:	11/12/2003
Diameter:	8 in From Surface To	50 ft	
Dmethod:	Bored Hollow Stem Auger		
Bcompleto:	No Data		
Packedfrom:	Not Reported		
Packsizes:	Not Reported		
Finterval:	No Data		
Sinterval:	No Data		
Tinterval:	No Data		
Usedmethod:	Not Reported	Cementedby:	Not Reported
Contaminat:	Not Reported	Propertyli:	Not Reported
Verrimetho:	Not Reported	Variance:	Not Reported
Surface:	No Data	Staticleve:	No Data
Flow:	No Data		
Packers:	No Data		
Cementinwe:	Not Reported	Typepump:	No Data
Pumpbowl:	Not Reported	Welltests:	No Data
Yield:	Not Reported		
Watertype:	No Data	Stratadept:	No Data
Chemicalma:	Yes	Undesirabl:	No
Certificat:	The driller certified that the driller drilled this well (or the well was drilled under the drillers direct supervision) and that each and all of the statements herein are true and correct. The driller understood that failure to complete the required		
Companynam:	Fuel Tech	Companyadd:	3611 Sheridan
Ccitystate:	Wichita Falls , TX 76302	Licensenum:	4220
Wsignature:	George Berre	Dsignature:	No Data
Regnum:	No Data		
Comments:	No Data		
Ftdescript:	0-2 brown sandy clay2-3 fill sand5-10 brown sandy clay10-15 red fine sand15-20 red sandy clay20-25 red clayey sand25-30 coarse sand30-33 red clayey sand33-40 coarse sand to red sandy clay at 3640-50 platy red/gray clay, clayey shale		
Typesettin:	Not Reported		
Oid :	111		

B9
South
1/4 - 1/2 Mile
Higher

TX WELLS TXD1039350

GEOCHECK® - PHYSICAL SETTING SOURCE MAP FINDINGS

Rec id:	47644	Edr record:	1
Edr site i:	13160	Ownerwell:	MW-10
Owner name:	Iowa Park Road LLC	Citystatez:	Lubbock ,Tx79423
Address:	2574 74th Street, Suite 210		
Grid:	20-04-6		
Waddress:	NE Corner of Iowa Park Road and Kenley Lane		
Wcitystate:	Wichita Falls ,TX76305	Lat:	33° 55 40N
Wcounty:	Wichita	Lon:	098° 31 01 W
Elevation:	No Data	Gpsused:	Garmin
Typeofwork:	New Well	Propuse:	Monitor
Sdate:	4/7/2003	Completedd:	4/7/2003
Diameter:	8 in From Surface To 40 ft		
Dmethod:	Bored Hollow Stem Auger		
Bcompletio:	Not Reported		
Packedfrom:	Not Reported		
Packsize:	Not Reported		
Finterval:	From 0 ft to 2 ft with 1 cem (#sacks and material)		
Sinterval:	From 2 ft to 10 ft with 3.5 bent (#sacks and material)		
Tinterval:	No Data		
Usedmethod:	poured	Cementedby:	George Berre
Contaminat:	na ft	Propertyli:	No Data
Verrimetho:	No Data	Variance:	No Data
Surface:	Surface Slab Installed	Staticleve:	No Data
Flow:	No Data		
Packers:	No Data		
Cementinwe:	No Data	Typepump:	No Data
Pumpbowl:	Not Reported	Welltests:	No Data
Yield:	Not Reported		
Watertype:	No Data	Stratadept:	No Data
Chemicalma:	Yes	Undesirabl:	No
Certificat:	The driller certified that the driller drilled this well (or the well was drilled under the drillers direct supervision) and that each and all of the statements herein are true and correct. The driller understood that failure to complete the required		
Companyname:	Fuel Tech	Companyadd:	3611 Sheridan
Ccitystate:	Wichita Falls , Tx 76302	Licensenum:	4220
Wsignature:	George Berre	Dsignature:	No Data
Regnum:	No Data		
Comments:	No Data		
Ftdescript:	0-2 gravel, flex base, red clay2-4 red clay4-10 red sandy clay10-30 red sand30-36 sand and gravel36-38 red clay with gravel38-40 red clay		
Typesettin:	2 New PVC Flush Casing	0-142 New PVC Slotted	
Oid :	Screen 15-39 .010		

**C10
South
1/4 - 1/2 Mile
Higher**

TX WELLS TXD1039351

Rec id:	47745	Edr record:	1
Edr site i:	50878	Ownerwell:	MW15
Owner name:	Grozier & Mann Oil Co.	Citystatez:	Wichita Falls ,TX76301
Address:	405 E. Scott St.		
Grid:	20-04-6		
Waddress:	2400 Iowa Park Rd.		
Wcitystate:	Wichita Falls ,TX76305	Lat:	33° 55 40N
Wcounty:	Wichita	Lon:	098° 30 59 W
Elevation:	No Data	Gpsused:	Garmin GPS 315

GEOCHECK® - PHYSICAL SETTING SOURCE MAP FINDINGS

Typeofwork:	New Well	Propuse:	Monitor
Sdate:	9/17/2002	Completedd:	9/17/2002
Diameter:	7 7/8 in From Surface To	35 ft	
Dmethod:	Hollow Stem Auger		
Bcompletio:	Not Reported		
Packedfrom:	6 ft to	35 ft	
Packsize:	Not Reported		
Finterval:	From 0 ft to	2 ft with	2 (#sacks and material)
Sinterval:	From 2 ft to	6 ft with	1.5 (#sacks and material)
Tinterval:	No Data		
Usedmethod:	Portland/Bentonite	Cementedby:	Talon Drilling, Inc.
Contaminat:	N/A ft	Propertyli:	No Data
Verrimetho:	No Data	Variance:	No Data
Surface:	Surface Slab Installed	Staticleve:	20.7 ft. below land surface on9/17/2002
Flow:	No Data		
Packers:	none		
Cementinwe:	Not Reported	Typepump:	Other: N/A
Pumpbowl:	(No Data) ft	Welltests:	No Data
Yield:	Not Reported		
Watertype:	Fresh	Stratadept:	No Data
Chemicalma:	Yes	Undesirabl:	No
Certificat:	The driller certified that the driller drilled this well (or the well was drilled under the drillers direct supervision) and that each and all of the statements herein are true and correct. The driller understood that failure to complete the required		
Companyname:	Talon Drilling, Inc.	Companyadd:	921 North Bivins
Ccitystate:	Amarillo, TX 79107	Licensenum:	54583
Wsignature:	Dean Darnold	Dsignature:	No Data
Regnum:	No Data		
Comments:	No Data		
Ftdescript:	010Clay, Sandy, F-VF, Reddish Brn10 20Clay, F-VF, Reddish Brn, Moist2035 Clay, F-VF, Lt Brn, Very Moist		
Typesettin:	2NPVC Riser	010 402NPVC Screen	10350.010
Oid :	180		

**C11
SSE
1/4 - 1/2 Mile
Higher**

TX WELLS TXD1039352

Rec id:	47690	Edr record:	1
Edr site i:	69651	Ownerwell:	OB#1
Owner name:	Grozier & Mann Oil Co.	Citystatez:	Wichita Falls, TX76301
Address:	405 East Scott		
Grid:	20-04-6		
Waddress:	2400 Iowa Park Rd		
Wcitystate:	Wichita Falls, TX76305	Lat:	33° 55 40N
Wcounty:	Wichita	Lon:	098° 30 58 W
Elevation:	No Data	Gpsused:	Garmin GPS 315
Typeofwork:	New Well	Propuse:	Test Well
Sdate:	12/13/2002	Completedd:	12/13/2002
Diameter:	7 7/8 in From Surface To	35 ft	
Dmethod:	Hollow Stem Auger		
Bcompletio:	Not Reported		
Packedfrom:	3 ft to	35 ft	
Packsize:	Not Reported		
Finterval:	From 0 ft to	1 ft with	2 (#sacks and material)

GEOCHECK® - PHYSICAL SETTING SOURCE MAP FINDINGS

Sinterval: From 1 ft to 3 ft with .5 (#sacks and material)
 Tinterval: No Data
 Usedmethod: Portland/ Bentonite Cementedby: Talon Drilling, Inc.
 Contaminat: N/A ft Propertyli: No Data
 Verrimetho: No Data Variance: No Data
 Surface: Surface Slab Installed Staticleve: 20.9 ft. below land surface on12/13/2002
 Flow: No Data
 Packers: none
 Cementinwe: Not Reported Typepump: Other: N/A
 Pumpbowl: (No Data) ft Welltests: No Data
 Yield: Not Reported
 Watertype: Fresh Stratadept: No Data
 Chemicalma: Yes Undesirabl: No
 Certificat: The driller certified that the driller drilled this well (or the well was drilled under the drillers direct supervision) and that each and all of the statements herein are true and correct. The driller understood that failure to complete the required
 Companyname: Talon Drilling, Inc. Companyadd: 921 North Bivins
 Ccitystate: Amarillo , TX 79107 Licensenum: 54583
 Wsignature: Dean Darnold Dsignature: No Data
 Regnum: No Data
 Comments: No Data
 Ftdescription: 010Clay, Sandy, F-VF, Reddish Brn10 20Clay, F-VF, Reddish Brn, Moist2034 Clay, F-VF, Lt Brn, Very Moist
 Typesettin: 2NPVC Riser 0 6 402NPVC Screen6310.010
 Oid : 180

**D12
SW
1/4 - 1/2 Mile
Higher**

TX WELLS TXD1039388

Rec id: 47696
 Edr site i: 68236 Edr record: 1
 Owner name: Texas Gasman L.P. Ownerwell: MW18
 Address: 710 East 20th Street Citystatez: Farmington ,NM87401
 Grid: 20-04-6
 Waddress: 2624 Iowa Park Road
 Wcitystate: Wichita Falls ,TX76304 Lat: 33° 55 45N
 Wcounty: Wichita Lon: 098° 31 20 W
 Elevation: No Data Gpsused: Garmin GPS 315
 Typeofwork: New Well Propuse: Monitor
 Sdate: 11/19/2002 Completedd: 11/19/2002
 Diameter: 7 7/8 in From Surface To 24.5 ft
 Dmethod: Hollow Stem Auger
 Bcompletio: Not Reported
 Packedfrom: 2 ft to 24.5 ft
 Packsize: Not Reported
 Finterval: From 0 ft to 1 ft with 0 (#sacks and material)
 Sinterval: From 1 ft to 2 ft with .25 (#sacks and material)
 Tinterval: No Data
 Usedmethod: Portland/Bentonite Cementedby: Talon Drilling, Inc.
 Contaminat: N/A ft Propertyli: No Data
 Verrimetho: No Data Variance: No Data
 Surface: Surface Slab Installed Staticleve: 12.5 ft. below land surface on11/19/2002
 Flow: No Data
 Packers: none
 Cementinwe: No Data Typepump: Other: N/A

GEOCHECK® - PHYSICAL SETTING SOURCE MAP FINDINGS

Pumpbowl:	(No Data)	ft	Welltests:	No Data
Yield:	Not Reported			
Watertype:	Fresh		Stratadept:	No Data
Chemicalma:	Yes		Undesirabl:	No
Certificat:	The driller certified that the driller drilled this well (or the well was drilled under the drillers direct supervision) and that each and all of the statements herein are true and correct. The driller understood that failure to complete the required			
Companyname:	Talon Drilling, Inc.		Companyadd:	921 North Bivins
Ccitystate:	Amarillo	, TX 79107	Licensenum:	54583
Wsignature:	Dean Darnold		Dsignature:	No Data
Regnum:	No Data			
Comments:	No Data			
Ftdescript:	015Reddish Brown Clay 15		24.5Brown Sand & Gravel	
Typesettin:	2	NPVC Riser 04.5 402	NPVC Screen4.5	24.50.010
Oid :	180			

**D13
SW
1/4 - 1/2 Mile
Higher**

TX WELLS TXD1039372

Rec id:	47695								
Edr site i:	68237		Edr record:	1					
Owner name:	Texas Gasman L.P.		Ownerwell:	MW19					
Address:	710 East 20th Street		Citystatez:	Farmington					,NM87401
Grid:	20-04-6								
Waddress:	2624 Iowa Park Road								
Wcitystate:	Wichita Falls		Lat:	33°	55	43N			
Wcounty:	Wichita		Lon:	098°	31	19			W
Elevation:	No Data		Gpsused:	Garmin GPS 315					
Typeofwork:	New Well		Propuse:	Monitor					
Sdate:	11/20/2002		Completedd:	11/20/2002					
Diameter:	7 7/8	in From Surface To	24.5	ft					
Dmethod:	Hollow Stem Auger								
Bcompleto:	Not Reported								
Packedfrom:	2.5	ft to	24.5	ft					
Packsiz:	Not Reported								
Finterval:	From	0	ft to	1	ft with	0			(#sacks and material)
Sinterval:	From	1	ft to	2.5	ft with	.25			(#sacks and material)
Tinterval:	No Data								
Usedmethod:	Portland/Bentonite		Cementedby:	Talon Drilling, Inc.					
Contaminat:	N/A	ft	Propertyli:	No Data					
Verrimetho:	No Data		Variance:	No Data					
Surface:	Surface Slab Installed		Staticleve:	13.1	ft. below land surface on	11/20/2002			
Flow:	No Data								
Packers:	none								
Cementinwe:	No Data		Typepump:	Other:	N/A				
Pumpbowl:	(No Data)	ft	Welltests:	No Data					
Yield:	Not Reported								
Watertype:	Fresh		Stratadept:	No Data					
Chemicalma:	Yes		Undesirabl:	No					
Certificat:	The driller certified that the driller drilled this well (or the well was drilled under the drillers direct supervision) and that each and all of the statements herein are true and correct. The driller understood that failure to complete the required								
Companyname:	Talon Drilling, Inc.		Companyadd:	921 North Bivins					
Ccitystate:	Amarillo		Licensenum:	54583					
Wsignature:	Dean Darnold		Dsignature:	No Data					

GEOCHECK® - PHYSICAL SETTING SOURCE MAP FINDINGS

Regnum: No Data
 Comments: No Data
 Ftdescription: 015Reddish Brown Clay 15 24.5Brown Sand & Gravel
 Typesettin: 2 NPVC Riser 04.5 402 NPVC Screen4.5 24.50.010
 Oid : 180

**D14
 SW
 1/4 - 1/2 Mile
 Higher**

TX WELLS TXD1039371

Rec id:	47694	Edr record:	1
Edr site i:	68280	Ownerwell:	MW20
Owner name:	Texas Gasman L.P.	Citystatez:	Farmington ,NM87401
Address:	710 East 20th Street		
Grid:	20-04-6		
Waddress:	2624 Iowa Park Road		
Wcitystate:	Wichita Falls ,TX76304	Lat:	33° 55 43N
Wcounty:	Wichita	Lon:	098° 31 19 W
Elevation:	No Data	Gpsused:	Garmin GPS 315
Typeofwork:	New Well	Propuse:	Monitor
Sdate:	11/20/2002	Completedd:	11/20/2002
Diameter:	7 7/8 in From Surface To		24.5 ft
Dmethod:	Hollow Stem Auger		
Bcompletio:	Not Reported		
Packedfrom:	2.5 ft to		24.5 ft
Packsize:	Not Reported		
Finterval:	From 0 ft to	1 ft with	0 (#sacks and material)
Sinterval:	From 1 ft to	2.5 ft with	.25 (#sacks and material)
Tinterval:	No Data		
Usedmethod:	Portland/Bentonite	Cementedby:	Talon Drilling, Inc.
Contaminat:	N/A ft	Propertyli:	No Data
Verrimetho:	No Data	Variance:	No Data
Surface:	Surface Slab Installed	Staticleve:	12.5 ft. below land surface on11/20/2002
Flow:	No Data		
Packers:	none		
Cementinwe:	No Data	Typepump:	Other: N/A
Pumpbowl:	(No Data) ft	Welltests:	No Data
Yield:	Not Reported		
Watertype:	Fresh	Stratadept:	No Data
Chemicalma:	Yes	Undesirabl:	No
Certificat:	The driller certified that the driller drilled this well (or the well was drilled under the drillers direct supervision) and that each and all of the statements herein are true and correct. The driller understood that failure to complete the required		

Companynam:	Talon Drilling, Inc.	Companyadd:	921 North Bivins
Ccitystate:	Amarillo , TX 79107	Licensenum:	54583
Wsignature:	Dean Darnold	Dsignature:	No Data
Regnum:	No Data		
Comments:	No Data		
Ftdescription:	015Reddish Brown Clay 15 24.5Brown Sand & Gravel		
Typesettin:	2 NPVC Riser 04.5 402 NPVC Screen4.5 24.50.010		
Oid :	180		

**B15
 South
 1/4 - 1/2 Mile
 Lower**

TX WELLS TXD1039338

GEOCHECK® - PHYSICAL SETTING SOURCE MAP FINDINGS

Rec id: 47643
 Edr site i: 13277 Edr record: 1
 Owner name: Iowa Park Road LLC Ownerwell: MW-11
 Address: 2574 74th Street, Suite 210 Citystatez: Lubbock ,Tx79423
 Grid: 20-04-6
 Waddress: 2511 Iowa Park Road (South side of Road by RR Tracks)
 Wcitystate: Wichita Falls ,TX76305 Lat: 33° 55 38N
 Wcounty: Wichita Lon: 098° 31 01 W
 Elevation: No Data Gpsused: Garmin
 Typeofwork: New Well Propuse: Monitor
 Sdate: 4/7/2003 Completedd: 4/7/2003
 Diameter: 8 in From Surface To 40 ft
 Dmethod: Bored Hollow Stem Auger
 Bcompletio: Not Reported
 Packedfrom: Not Reported
 Packsize: Not Reported
 Finterval: From 0 ft to 2 ft with 1 cem (#sacks and material)
 Sinterval: From 2 ft to 10 ft with 3.5 bent (#sacks and material)
 Tinterval: No Data
 Usedmethod: poured Cementedby: George Berre
 Contaminat: na ft Propertyli: No Data
 Verrimetho: No Data Variance: No Data
 Surface: Surface Slab Installed Staticleve: No Data
 Flow: No Data
 Packers: No Data
 Cementinwe: No Data Typepump: No Data
 Pumpbowl: Not Reported Welltests: No Data
 Yield: Not Reported
 Watertype: No Data Stratadept: No Data
 Chemicalma: Yes Undesirabl: No
 Certificat: The driller certified that the driller drilled this well (or the well was drilled under the drillers direct supervision) and that each and all of the statements herein are true and correct. The driller understood that failure to complete the required
 Companyname: Fuel Tech Companyadd: 3611 Sheridan
 Ccitystate: Wichita Falls , Tx 76302 Licensenum: 4220
 Wsignature: George Berre Dsignature: No Data
 Regnum: No Data
 Comments: No Data
 Ftdescript: 0-2 grass, red clay2-4 red clay4-10 red sandy clay10-30 red sand30-36 sand and gravel36-38
 red clay with gravel38-40 red clay
 Typesettin: 2 New PVC Flush Casing 0-152 New PVC Slotted
 Screen 15-40 .010
 Oid : 111

**D16
SW
1/4 - 1/2 Mile
Higher**

TX WELLS TXD1039370

Rec id: 47578
 Edr site i: 20143 Edr record: 1
 Owner name: Texas Gasman - Fina #1567 Ownerwell: RW-3
 Address: 710 East 20th Street Citystatez: Farmington ,TX87401
 Grid: 20-04-6
 Waddress: 2624 Iowa Park Road
 Wcitystate: Wichita Falls ,TX76304 Lat: 33° 55 43N
 Wcounty: Wichita Lon: 098° 31 20 W
 Elevation: No Data Gpsused: Garmin GPS 315

GEOCHECK® - PHYSICAL SETTING SOURCE MAP FINDINGS

Type of work:	New Well	Propose:	Monitor
Sdate:	8/6/2003	Completedd:	8/6/2003
Diameter:	10 5/8 in From Surface To	30 ft	
Dmethod:	Air Rotary		
Bcompleteio:	Not Reported		
Packedfrom:	3 ft to	30 ft	
Packsize:	Not Reported		
Finterval:	From 0 ft to	1.5 ft with	2 (#sacks and material)
Sinterval:	From 1.5 ft to	3 ft with	2.5 (#sacks and material)
Tinterval:	No Data		
Usedmethod:	Portland/Bentonite	Cementedby:	Talon Drilling, Inc.
Contaminat:	N/A ft	Propertyli:	No Data
Verrimetho:	No Data		Variance:
Surface:	Surface Slab Installed	Staticleve:	13.9 ft. below land surface on 8/6/2003
Flow:	No Data		
Packers:	none		
Cementinwe:	Not Reported	Typepump:	Other: N/A
Pumpbowl:	(No Data) ft	Welltests:	No Data
Yield:	Not Reported		
Watertype:	Fresh	Stratadept:	No Data
Chemicalma:	Yes	Undesirabl:	No
Certificat:	The driller certified that the driller drilled this well (or the well was drilled under the drillers direct supervision) and that each and all of the statements herein are true and correct. The driller understood that failure to complete the required		
Companyname:	Talon Drilling, Inc.	Companyadd:	921 North Bivins
Ccitystate:	Amarillo, TX 79107	Licensenum:	54969
Wsignature:	Kyle Burt	Dsignature:	No Data
Regnum:	No Data		
Comments:	This is a recovery well.		
Ftdescript:	015Clay, VF, Dark Reddish Brown 1530Sand, M-F, Reddish Brown		
Typesettin:	6NPVC Riser	0 5 406	NPVC Screen 5300.010
Oid :	180		

**C17
SSE
1/4 - 1/2 Mile
Higher**

TX WELLS TXD1039339

Rec id:	47743		
Edr site i:	53060	Edr record:	1
Owner name:	Grozier & Mann Oil Co.	Ownerwell:	MW17
Address:	405 E. Scott St.	Citystatez:	Wichita Falls, TX76301
Grid:	20-04-6		
Waddress:	2400 Iowa Park Rd.		
Wcitystate:	Wichita Falls, TX76305	Lat:	33° 55 38N
Wcounty:	Wichita	Lon:	098° 30 55 W
Elevation:	No Data		
Type of work:	New Well	Gpsused:	Garmin GPS 315
Sdate:	9/18/2002	Propuse:	Monitor
Diameter:	7 7/8 in From Surface To	Completedd:	9/18/2002
Dmethod:	Hollow Stem Auger		
Bcompleteio:	Not Reported		
Packedfrom:	6 ft to	34 ft	
Packsize:	Not Reported		
Finterval:	From 0 ft to	2 ft with	1 (#sacks and material)

GEOCHECK® - PHYSICAL SETTING SOURCE MAP FINDINGS

Sinterval: From 2 ft to 6 ft with 1 (#sacks and material)
 Tinterval: No Data
 Usedmethod: Portland/Bentonite Cementedby: Talon Drilling, Inc.
 Contaminat: N/A ft Propertyli: No Data
 Verrimetho: No Data Variance: No Data
 Surface: Surface Slab Installed Staticleve: 21.2 ft. below land surface on9/18/2002
 Flow: No Data
 Packers: none
 Cementinwe: Not Reported Typepump: Other: N/A
 Pumpbowl: (No Data) ft Welltests: No Data
 Yield: Not Reported
 Watertype: Fresh Stratadept: No Data
 Chemicalma: Yes Undesirabl: No
 Certificat: The driller certified that the driller drilled this well (or the well was drilled under the drillers direct supervision) and that each and all of the statements herein are true and correct. The driller understood that failure to complete the required
 Companynam: Talon Drilling, Inc. Companyadd: 921 North Bivins
 Ccitystate: Amarillo , TX 79107 Licensenum: 54583
 Wsignature: Dean Darnold Dsignature: No Data
 Regnum: No Data
 Comments: No Data
 Ftodescript: 010Clay, Sandy, F-VF, Reddish Brn, Moist10 20Clay, F-VF, Reddish Brn, Moist2034 Clay, F-VF, Lt Brn, Very Moist
 Typesettin: 2NPVC Riser 0 9 402NPVC Screen 9340.010
 Oid : 180

**D18
SW
1/4 - 1/2 Mile
Higher**

TX WELLS TXD1039358

Rec id: 47699
 Edr site i: 67504 Edr record: 1
 Owner name: Texas Gasman L.P. Ownerwell: MW16
 Address: 710 East 20th Street Citystatez: Farmington ,NM87401
 Grid: 20-04-6
 Waddress: 2624 Iowa Park Road
 Wcitystate: Wichita Falls ,TX76304 Lat: 33° 55 42N
 Wcounty: Wichita Lon: 098° 31 20 W
 Elevation: No Data Gpsused: Garmin GPS 315
 Typeofwork: New Well Propuse: Monitor
 Sdate: 11/19/2002 Completedd: 11/19/2002
 Diameter: 7 7/8 in From Surface To 25 ft
 Dmethod: Hollow Stem Auger
 Bcompletio: Not Reported
 Packedfrom: 3 ft to 25 ft
 Packsize: Not Reported
 Finterval: From 0 ft to 2 ft with 5 (#sacks and material)
 Sinterval: From 2 ft to 3 ft with 1 (#sacks and material)
 Tinterval: No Data
 Usedmethod: Portland/Bentonite Cementedby: Talon Drilling, Inc.
 Contaminat: N/A ft Propertyli: No Data
 Verrimetho: No Data Variance: No Data
 Surface: Surface Slab Installed Staticleve: 12.1 ft. below land surface on11/19/2002
 Flow: No Data
 Packers: none
 Cementinwe: Not Reported Typepump: Other: N/A

GEOCHECK® - PHYSICAL SETTING SOURCE MAP FINDINGS

Pumpbowl:	(No Data)	ft	Welltests:	No Data
Yield:	Not Reported			
Watertype:	Fresh		Stratadept:	No Data
Chemicalma:	Yes		Undesirabl:	No
Certificat:	The driller certified that the driller drilled this well (or the well was drilled under the drillers direct supervision) and that each and all of the statements herein are true and correct. The driller understood that failure to complete the required			
Companyname:	Talon Drilling, Inc.		Companyadd:	921 North Bivins
Ccitystate:	Amarillo, TX	79107	Licensenum:	54583
Wsignature:	Dean Darnold		Dsignature:	No Data
Regnum:	No Data			
Comments:	No Data			
Ftdescript:	015Reddish Brown Clay 1525Brown Sand & Gravel			
Typesettin:	2 NPVC Riser	0 5 402	NPVC Screen	5250.010
Oid :	180			

**19
SSE
1/4 - 1/2 Mile
Higher**

TX WELLS TXD1039340

Rec id:	47636		Edr record:	1	
Edr site i:	13452		Owner name:	Grozier & Mann Oil Co. - Betterwell	
Address:	405 East Scott		Citystatez:	Wichita Falls, TX76301	
Grid:	20-04-6				
Waddress:	2400 Iowa Park Rd.				
Wcitystate:	Wichita Falls, TX	76305	Lat:	33° 55 38N	
Wcounty:	Wichita		Lon:	098° 30 53 W	
Elevation:	No Data				
Typeofwork:	New Well		Gpsused:	Garmin GPS 315	
Sdate:	4/17/2003		Propuse:	Monitor	
Diameter:	7 7/8 in	From Surface To	Completedd:	4/17/2003	
Dmethod:	Hollow Stem Auger				
Bcompleteio:	Not Reported				
Packedfrom:	4 ft to	32 ft			
Packsizes:	Not Reported				
Finterval:	From 0 ft to	2 ft with	2	(#sacks and material)	
Sinterval:	From 2 ft to	4 ft with	.5	(#sacks and material)	
Tinterval:	No Data				
Usedmethod:	Portland/Bentonite		Cementedby:	Talon Drilling, Inc.	
Contaminat:	N/A ft		Propertyli:	No Data	
Verrimetho:	No Data		Variance:	No Data	
Surface:	Surface Slab Installed		Staticleve:	21.1 ft. below land surface on4/17/2003	
Flow:	No Data				
Packers:	none				
Cementinwe:	Not Reported				
Pumpbowl:	(No Data)	ft	Typepump:	Other: N/A	
Yield:	Not Reported			Welltests:	No Data
Watertype:	Fresh		Stratadept:	No Data	
Chemicalma:	Yes		Undesirabl:	No	
Certificat:	The driller certified that the driller drilled this well (or the well was drilled under the drillers direct supervision) and that each and all of the statements herein are true and correct. The driller understood that failure to complete the required				
Companyname:	Talon Drilling, Inc.		Companyadd:	921 North Bivins	
Ccitystate:	Amarillo, TX	79107	Licensenum:	54583	
Wsignature:	Dean Darnold		Dsignature:	No Data	

GEOCHECK® - PHYSICAL SETTING SOURCE MAP FINDINGS

Regnum: No Data
 Comments: No Data
 Ft descript: 010 Clay, Sandy, F-VF, Reddish Brn 10 20 Clay, F-VF, Reddish Brn, Moist 2032 Clay, F-VF, Lt Brn, Very Moist
 Typesettin: 4NPVC Riser 0 7 404 NPVC Screen 7 320.010
 Oid : 180

**E20
 WSW
 1/2 - 1 Mile
 Higher**

TX WELLS TXD1039379

Rec id:	47483	Edr record:	1
Edr site i:	30917	Ownerwell:	SB-909-4
Owner name:	SBS Children Properties, L.P.	Citystatez:	Wichita Falls ,TX76305
Address:	908 N. Beverly Drive		
Grid:	20-04-6		
Waddress:	909 North Beverly Drive		
Wcitystate:	Wichita Falls ,TX76305	Lat:	33° 55 44N
Wcounty:	Wichita	Lon:	098° 31 49 W
Elevation:	No Data	Gpsused:	Garmin
Typeofwork:	New Well	Propuse:	Environmental Soil Boring
Sdate:	11/22/2003	Completedd:	11/22/2003
Diameter:	8 in From Surface To		30 ft
Dmethod:	Bored Hollow Stem Auger		
Bcompleto:	No Data		
Packedfrom:	Not Reported		
Packsizes:	Not Reported		
Finterval:	No Data		
Sinterval:	No Data		
Tinterval:	No Data		
Usedmethod:	Not Reported	Cementedby:	Not Reported
Contaminat:	Not Reported	Propertyli:	Not Reported
Verrimetho:	Not Reported	Variance:	Not Reported
Surface:	No Data	Staticleve:	No Data
Flow:	No Data		
Packers:	No Data		
Cementinwe:	Not Reported	Typepump:	No Data
Pumpbowl:	Not Reported	Welltests:	No Data
Yield:	Not Reported		
Watertype:	No Data	Stratadept:	No Data
Chemicalma:	Yes	Undesirabl:	No
Certificat:	The driller certified that the driller drilled this well (or the well was drilled under the drillers direct supervision) and that each and all of the statements herein are true and correct. The driller understood that failure to complete the required		
Companyname:	Fuel Tech	Companyadd:	3611 Sheridan
Ccitystate:	Wichita Falls , TX 76302	Licensenum:	4220
Wsignature:	George Berre	Dsignature:	No Data
Regnum:	No Data		
Comments:	No Data		
Ft descript:	0-8 Dark brown silty clay 8-30 Red brown silty clay w/sand at 27 and blue-gray streaks at 29		
Typesettin:	Not Reported		
Oid :	111		

GEOCHECK® - PHYSICAL SETTING SOURCE MAP FINDINGS

Map ID
Direction
Distance
Elevation

Database EDR ID Number

E21
WSW
1/2 - 1 Mile
Higher

TX WELLS TXD1039378

Rec id:	47486		
Edr site i:	30467	Edr record:	1
Owner name:	SBS Children Properties, L.P.	Ownerwell:	SB-909-1
Address:	908 N. Beverly Drive	Citystatez:	Wichita Falls ,TX76305
Grid:	20-04-6		
Waddress:	909 North Beverly Drive		
Wcitystate:	Wichita Falls ,TX76305	Lat:	33° 55 44N
Wcounty:	Wichita	Lon:	098° 31 49 W
Elevation:	No Data	Gpsused:	Garmin
Typeofwork:	New Well	Propuse:	Environmental Soil Boring
Sdate:	11/21/2003	Completedd:	11/21/2003
Diameter:	8 in From Surface To		25 ft
Dmethod:	Bored Hollow Stem Auger		
Bcompleto:	No Data		
Packedfrom:	Not Reported		
Packsiz:	Not Reported		
Finterval:	No Data		
Sinterval:	No Data		
Tinterval:	No Data		
Usedmethod:	Not Reported	Cementedby:	Not Reported
Contaminat:	Not Reported	Propertyli:	Not Reported
Verrimetho:	Not Reported	Variance:	Not Reported
Surface:	No Data	Staticleve:	No Data
Flow:	No Data		
Packers:	No Data		
Cementinwe:	Not Reported	Typepump:	No Data
Pumpbowl:	Not Reported	Welltests:	No Data
Yield:	Not Reported		
Watertype:	No Data	Stratadept:	No Data
Chemicalma:	Yes	Undesirabl:	No
Certificat:	The driller certified that the driller drilled this well (or the well was drilled under the drillers direct supervision) and that each and all of the statements herein are true and correct. The driller understood that failure to complete the required		
Companynam:	Fuel Tech	Companyadd:	3611 Sheridan
Ccitystate:	Wichita Falls , TX 76302	Licensenum:	4220
Wsignature:	George Berre	Dsignature:	No Data
Regnum:	No Data		
Comments:	No Data		
Ftdescript:	0-11 Dark brown silty clay	11-25	Red brown silty clay
Typesettin:	Not Reported		
Oid :	111		

F22
SSE
1/2 - 1 Mile
Higher

TX WELLS TXD1039323

GEOCHECK® - PHYSICAL SETTING SOURCE MAP FINDINGS

Rec id:	47655	Edr record:	1
Edr site i:	12264	Ownerwell:	MW13
Owner name:	Chambles Oil Co.	Citystatez:	Wichita Falls ,TX76307
Address:	P.O. Box 686		
Grid:	20-04-6		
Waddress:	711 Central Freeway		
Wcitystate:	Wichita Falls ,TX76306	Lat:	33° 55 21N
Wcounty:	Wichita	Lon:	098° 30 42 W
Elevation:	No Data	Gpsused:	No Data
Typeofwork:	New Well	Propuse:	Monitor
Sdate:	3/17/2003	Completedd:	3/18/2003
Diameter:	8 in From Surface To		35 ft
Dmethod:	Hollow Stem Auger		
Bcompletio:	Not Reported		
Packedfrom:	Not Reported		
Packsize:	Not Reported		
Finterval:	From 0 ft to 1 ft with	1 Cem	(#sacks and material)
Sinterval:	From 1 ft to 8 ft with	4 Bent	(#sacks and material)
Tinterval:	No Data		
Usedmethod:	By Hand	Cementedby:	No Data
Contaminat:	No Data	Propertyli:	No Data
Verrimetho:	No Data	Variance:	No Data
Surface:	Surface Slab Installed	Staticleve:	No Data
Flow:	No Data		
Packers:	No Data		
Cementinwe:	No Data	Typepump:	No Data
Pumpbowl:	Not Reported	Welltests:	No Data
Yield:	Not Reported		
Watertype:	No Data	Stratadept:	No Data
Chemicalma:	No Data	Undesirabl:	No Data
Certificat:	The driller certified that the driller drilled this well (or the well was drilled under the drillers direct supervision) and that each and all of the statements herein are true and correct. The driller understood that failure to complete the required		
Companyname:	Total Support Services	Companyadd:	P.O. Box 81621
Ccitystate:	Austin , TX 78708	Licensenum:	54611
Wsignature:	Brian Kern	Dsignature:	No Data
Regnum:	No Data		
Comments:	2003-089		
Ftdescript:	0 to 30 Red Brown Silty Clay	30 to 35 Red Brown Silty Sand	
Typesettin:	2 New PVC Riser	0/10 Sched. 402	New
	PVC Screen	10/35 0.010 Slotted	
Oid :	633		

**F23
SSE
1/2 - 1 Mile
Higher**

TX WELLS TXD1039322

Rec id:	47654	Edr record:	1
Edr site i:	12844	Ownerwell:	MW14
Owner name:	Chambles Oil Co.	Citystatez:	Wichita Falls ,TX76307
Address:	P.O. Box 686		
Grid:	20-04-6		
Waddress:	711 Central Freeway		
Wcitystate:	Wichita Falls ,TX76306	Lat:	33° 55 21N
Wcounty:	Wichita	Lon:	098° 30 42 W
Elevation:	No Data	Gpsused:	No Data

GEOCHECK® - PHYSICAL SETTING SOURCE MAP FINDINGS

Typeofwork:	New Well	Propuse:	Monitor
Sdate:	3/17/2003	Completedd:	3/18/2003
Diameter:	8 in From Surface To	35 ft	
Dmethod:	Hollow Stem Auger		
Bcompletio:	Not Reported		
Packedfrom:	Not Reported		
Packsizes:	Not Reported		
Finterval:	From 0 ft to 1 ft with	1 Cem	(#sacks and material)
Sinterval:	From 1 ft to 8 ft with	4 Bent	(#sacks and material)
Tinterval:	No Data		
Usedmethod:	By Hand	Cementedby:	No Data
Contaminat:	No Data	Propertyli:	No Data
Verrimetho:	No Data	Variance:	No Data
Surface:	Surface Slab Installed	Staticleve:	No Data
Flow:	No Data		
Packers:	No Data		
Cementinwe:	No Data	Typepump:	No Data
Pumpbowl:	Not Reported	Welltests:	No Data
Yield:	Not Reported		
Watertype:	No Data	Stratadept:	No Data
Chemicalma:	No Data	Undesirabl:	No Data
Certificat:	The driller certified that the driller drilled this well (or the well was drilled under the drillers direct supervision) and that each and all of the statements herein are true and correct. The driller understood that failure to complete the required		
Companyname:	Total Support Services	Companyadd:	P.O. Box 81621
Ccitystate:	Austin , TX 78708	Licensenum:	54611
Wsignature:	Brian Kern	Dsignature:	No Data
Regnum:	No Data		
Comments:	2003-089		
Ftdescript:	0 to 30 Red Brown Silty Clay	30 to 35 Red Brown Silty Sand	
Typesettin:	2 New PVC Riser	0/10 Sched. 402	New
Oid :	PVC Screen	10/35 0.010 Slotted	
	633		

**F24
SSE
1/2 - 1 Mile
Higher**

TX WELLS TXD1039324

Rec id:	47656	Edr record:	1
Edr site i:	12234	Ownerwell:	MW12
Owner name:	Chambles Oil Co.	Citystatez:	Wichita Falls ,TX76307
Address:	P.O. Box 686		
Grid:	20-04-6		
Waddress:	711 Central Freeway		
Wcitystate:	Wichita Falls ,TX76306	Lat:	33° 55 21N
Wcounty:	Wichita	Lon:	098° 30 42 W
Elevation:	No Data	Gpsused:	No Data
Typeofwork:	New Well	Propuse:	Monitor
Sdate:	3/17/2003	Completedd:	3/18/2003
Diameter:	8 in From Surface To	35 ft	
Dmethod:	Hollow Stem Auger		
Bcompletio:	Not Reported		
Packedfrom:	Not Reported		
Packsizes:	Not Reported		
Finterval:	From 0 ft to 1 ft with	1 Cem	(#sacks and material)

GEOCHECK® - PHYSICAL SETTING SOURCE MAP FINDINGS

Sinterval: From 1 ft to 8 ft with 4 Bent (#sacks and material)
 Tinterval: No Data
 Usedmethod: By Hand Cementedby: No Data
 Contaminat: No Data Propertyli: No Data
 Verrimetho: No Data Variance: No Data
 Surface: Surface Slab Installed Staticleve: No Data
 Flow: No Data
 Packers: No Data
 Cementinwe: No Data Typepump: No Data
 Pumpbowl: Not Reported Welltests: No Data
 Yield: Not Reported
 Watertype: No Data Stratadept: No Data
 Chemicalma: No Data Undesirabl: No Data
 Certificat: The driller certified that the driller drilled this well (or the well was drilled under the drillers direct supervision) and that each and all of the statements herein are true and correct. The driller understood that failure to complete the required
 Companynam: Total Support Services Companyadd: P.O. Box 81621
 Ccitystate: Austin , TX 78708 Licensenum: 54611
 Wsignature: Brian Kern Dsignature: No Data
 Regnum: No Data
 Comments: 2003-089
 Ftdescription: 0 to 30 Red Brown Silty Clay30 to 35 Red Brown Silty Sand
 Typesettin: 2 New PVC Riser 0/10 Sched. 402 New
 PVC Screen 10/35 0.010 Slotted
 Oid : 633

**F25
SSE
1/2 - 1 Mile
Higher**

TX WELLS TXD1039326

Rec id: 47659
 Edr site i: 11873 Edr record: 1
 Owner name: Chambles Oil Co. Ownerwell: MW10
 Address: P.O. Box 686 Citystatez: Wichita Falls ,TX76307
 Grid: 20-04-6
 Waddress: 711 Central Freeway
 Wcitystate: Wichita Falls ,TX76306 Lat: 33° 55 21N
 Wcounty: Wichita Lon: 098° 30 42 W
 Elevation: No Data Gpsused: No Data
 Typeofwork: New Well Propuse: Monitor
 Sdate: 3/17/2003 Completedd: 3/18/2003
 Diameter: 8 in From Surface To 38 ft
 Dmethod: Hollow Stem Auger
 Bcompletio: Not Reported
 Packedfrom: Not Reported
 Packsize: Not Reported
 Finterval: From 0 ft to 1 ft with 1 Cem (#sacks and material)
 Sinterval: From 1 ft to 9 ft with 4 Bent (#sacks and material)
 Tinterval: No Data
 Usedmethod: By Hand Cementedby: No Data
 Contaminat: No Data Propertyli: No Data
 Verrimetho: No Data Variance: No Data
 Surface: Surface Slab Installed Staticleve: No Data
 Flow: No Data
 Packers: No Data
 Cementinwe: No Data Typepump: No Data

GEOCHECK® - PHYSICAL SETTING SOURCE MAP FINDINGS

Pumpbowl:	Not Reported	Welltests:	No Data
Yield:	Not Reported		
Watertype:	No Data	Stratadept:	No Data
Chemicalma:	No Data	Undesirabl:	No Data
Certificat:	The driller certified that the driller drilled this well (or the well was drilled under the drillers direct supervision) and that each and all of the statements herein are true and correct. The driller understood that failure to complete the required		
Companyname:	Total Support Services	Companyadd:	P.O. Box 81621
Ccitystate:	Austin , TX 78708	Licensenum:	54611
Wsignature:	Brian Kern	Dsignature:	No Data
Regnum:	No Data		
Comments:	2003-089		
Ftdescript:	0 to 30 Red Brown Silty Clay30 to 38 Red Brown Silty Sand		
Typesettin:	2 New PVC Riser 0/13 Sched. 402 New		
	PVC Screen	13/38	0.010 Slotted
Oid :	633		

**F26
SSE
1/2 - 1 Mile
Higher**

TX WELLS TXD1039325

Rec id:	47658	Edr record:	1
Edr site i:	12163	Ownerwell:	MW11
Owner name:	Chambles Oil Co.	Citystatez:	Wichita Falls ,TX76307
Address:	P.O. Box 686		
Grid:	20-04-6		
Waddress:	711 Central Freeway		
Wcitystate:	Wichita Falls ,TX76306	Lat:	33° 55 21N
Wcounty:	Wichita	Lon:	098° 30 42 W
Elevation:	No Data	Gpsused:	No Data
Typeofwork:	New Well	Propuse:	Monitor
Sdate:	3/17/2003	Completedd:	3/18/2003
Diameter:	8 in From Surface To	35 ft	
Dmethod:	Hollow Stem Auger		
Bcompletio:	Not Reported		
Packedfrom:	Not Reported		
Packsiz:	Not Reported		
Finterval:	From 0 ft to 1 ft with	1 Cem	(#sacks and material)
Sinterval:	From 1 ft to 8 ft with	4 Bent	(#sacks and material)
Tinterval:	No Data		
Usedmethod:	By Hand	Cementedby:	No Data
Contaminat:	No Data	Propertyli:	No Data
Verrimetho:	No Data	Variance:	No Data
Surface:	Surface Slab Installed	Staticleve:	No Data
Flow:	No Data		
Packers:	No Data		
Cementinwe:	No Data	Typepump:	No Data
Pumpbowl:	Not Reported	Welltests:	No Data
Yield:	Not Reported		
Watertype:	No Data	Stratadept:	No Data
Chemicalma:	No Data	Undesirabl:	No Data
Certificat:	The driller certified that the driller drilled this well (or the well was drilled under the drillers direct supervision) and that each and all of the statements herein are true and correct. The driller understood that failure to complete the required		
Companyname:	Total Support Services	Companyadd:	P.O. Box 81621
Ccitystate:	Austin , TX 78708	Licensenum:	54611
Wsignature:	Brian Kern	Dsignature:	No Data

GEOCHECK® - PHYSICAL SETTING SOURCE MAP FINDINGS

Regnum: No Data
 Comments: 2003-089
 Ftdescription: 0 to 30 Red Brown Silty Clay30 to 35 Red Brown Silty Sand
 Typesettin: 2 New PVC Riser 0/10 Sched. 402 New
 PVC Screen 10/35 0.010 Slotted
 Oid : 633

E27
WSW
1/2 - 1 Mile
Higher

TX WELLS TXD1039369

Rec id:	47485	Edr record:	1
Edr site i:	30687	Ownerwell:	SB-909-2
Owner name:	SBS Children Properties, L.P.	Citystatez:	Wichita Falls ,TX76305
Address:	908 N. Beverly Drive		
Grid:	20-04-6		
Waddress:	909 North Beverly Drive		
Wcitystate:	Wichita Falls ,TX76305	Lat:	33° 55 43N
Wcounty:	Wichita	Lon:	098° 31 51 W
Elevation:	No Data	Gpsused:	Garmin
Typeofwork:	New Well	Propuse:	Environmental Soil Boring
Sdate:	11/21/2003	Completedd:	11/21/2003
Diameter:	8 in From Surface To 30 ft		
Dmethod:	Bored Hollow Stem Auger		
Bcompleteio:	No Data		
Packedfrom:	Not Reported		
Packsizes:	Not Reported		
Finterval:	No Data		
Sinterval:	No Data		
Tinterval:	No Data		
Usedmethod:	Not Reported	Cementedby:	Not Reported
Contaminat:	Not Reported	Propertyli:	Not Reported
Verrimetho:	Not Reported	Variance:	Not Reported
Surface:	No Data	Staticleve:	No Data
Flow:	No Data		
Packers:	No Data		
Cementinwe:	Not Reported	Typepump:	No Data
Pumpbowl:	Not Reported	Welltests:	No Data
Yield:	Not Reported		
Watertype:	No Data	Stratadept:	No Data
Chemicalma:	Yes	Undesirabl:	No
Certificat:	The driller certified that the driller drilled this well (or the well was drilled under the drillers direct supervision) and that each and all of the statements herein are true and correct. The driller understood that failure to complete the required		
Companyname:	Fuel Tech	Companyadd:	3611 Sheridan
Ccitystate:	Wichita Falls , TX 76302	Licensenum:	4220
Wsignature:	George Berre	Dsignature:	No Data
Regnum:	No Data		
Comments:	No Data		
Ftdescription:	0-13 Dark brown silty clay13-29	Red brown silty clay29-30	Red tan silty sand
Typesettin:	Not Reported		
Oid :	111		

GEOCHECK® - PHYSICAL SETTING SOURCE MAP FINDINGS

Map ID
Direction
Distance
Elevation

Database EDR ID Number

E28
WSW
1/2 - 1 Mile
Higher

TX WELLS TXD1039368

Rec id:	47482	Edr record:	1
Edr site i:	30922	Ownerwell:	SB-909-5
Owner name:	SBS Children Properties, L.P.	Citystatez:	Wichita Falls ,TX76305
Address:	908 N. Beverly Drive		
Grid:	20-04-6		
Waddress:	909 North Beverly Drive		
Wcitystate:	Wichita Falls ,TX76305	Lat:	33° 55 43N
Wcounty:	Wichita	Lon:	098° 31 51 W
Elevation:	No Data	Gpsused:	Garmin
Typeofwork:	New Well	Propuse:	Environmental Soil Boring
Sdate:	11/22/2003	Completedd:	11/22/2003
Diameter:	8 in From Surface To		25 ft
Dmethod:	Bored Hollow Stem Auger		
Bcompleto:	No Data		
Packedfrom:	Not Reported		
Packsiz:	Not Reported		
Finterval:	No Data		
Sinterval:	No Data		
Tinterval:	No Data		
Usedmethod:	Not Reported	Cementedby:	Not Reported
Contaminat:	Not Reported	Propertyli:	Not Reported
Verrimetho:	Not Reported	Variance:	Not Reported
Surface:	No Data	Staticleve:	No Data
Flow:	No Data		
Packers:	No Data		
Cementinwe:	Not Reported	Typepump:	No Data
Pumpbowl:	Not Reported	Welltests:	No Data
Yield:	Not Reported		
Watertype:	No Data	Stratadept:	No Data
Chemicalma:	Yes	Undesirabl:	No
Certificat:	The driller certified that the driller drilled this well (or the well was drilled under the drillers direct supervision) and that each and all of the statements herein are true and correct. The driller understood that failure to complete the required		
Companynam:	Fuel Tech	Companyadd:	3611 Sheridan
Ccitystate:	Wichita Falls , TX 76302	Licensenum:	4220
Wsignature:	George Berre	Dsignature:	No Data
Regnum:	No Data		
Comments:	No Data		
Ftdescript:	0-.5 Asphalt and Base.5-6 Dark brown silty clay6-24 Red brown silty clay24-25 Red tan silty sand		
Typesettin:	Not Reported		
Oid :	111		

E29
WSW
1/2 - 1 Mile
Higher

TX WELLS TXD1039367

GEOCHECK® - PHYSICAL SETTING SOURCE MAP FINDINGS

Rec id:	47484	Edr record:	1
Edr site i:	30822	Ownerwell:	SB-909-3
Owner name:	SBS Children Properties, L.P.	Citystatez:	Wichita Falls ,TX76305
Address:	908 N. Beverly Drive		
Grid:	20-04-6		
Waddress:	909 North Beverly Drive		
Wcitystate:	Wichita Falls ,TX76305	Lat:	33° 55 43N
Wcounty:	Wichita	Lon:	098° 31 52 W
Elevation:	No Data	Gpsused:	Garmin
Typeofwork:	New Well	Propuse:	Environmental Soil Boring
Sdate:	11/21/2003	Completedd:	11/21/2003
Diameter:	8 in From Surface To 30 ft		
Dmethod:	Bored Hollow Stem Auger		
Bcompletio:	No Data		
Packedfrom:	Not Reported		
Packsiz:	Not Reported		
Finterval:	No Data		
Sinterval:	No Data		
Tinterval:	No Data		
Usedmethod:	Not Reported	Cementedby:	Not Reported
Contaminat:	Not Reported	Propertyli:	Not Reported
Verrimetho:	Not Reported	Variance:	Not Reported
Surface:	No Data	Staticleve:	No Data
Flow:	No Data		
Packers:	No Data		
Cementinwe:	Not Reported	Typepump:	No Data
Pumpbowl:	Not Reported	Welltests:	No Data
Yield:	Not Reported		
Watertype:	No Data	Stratadept:	No Data
Chemicalma:	Yes	Undesirabl:	No
Certificat:	The driller certified that the driller drilled this well (or the well was drilled under the drillers direct supervision) and that each and all of the statements herein are true and correct. The driller understood that failure to complete the required		
Companyname:	Fuel Tech	Companyadd:	3611 Sheridan
Ccitystate:	Wichita Falls , TX 76302	Licensenum:	4220
Wsignature:	George Berre	Dsignature:	No Data
Regnum:	No Data		
Comments:	No Data		
Ftdescript:	0-3 Dark brown silty clay1-29.5 Red brown silty clay w/ blu-gray streaks at 1429.5-30 Sand and gravel		
Typesettin:	Not Reported		
Oid :	111		

**E30
WSW
1/2 - 1 Mile
Higher**

TX WELLS TXD1039387

Rec id:	47414	Edr record:	1
Edr site i:	40734	Ownerwell:	SB-909-7
Owner name:	SBS Children Properties, L.P.	Citystatez:	Wichita Falls ,TX76305
Address:	908 N. Beverly Drive		
Grid:	20-04-6		
Waddress:	909 North Beverly Drive		
Wcitystate:	Wichita Falls ,TX76305	Lat:	33° 55 45N
Wcounty:	Wichita	Lon:	098° 31 53 W
Elevation:	No Data	Gpsused:	Garmin

GEOCHECK® - PHYSICAL SETTING SOURCE MAP FINDINGS

Typeofwork:	New Well	Propuse:	Environmental Soil Boring
Sdate:	11/22/2003	Completedd:	11/22/2003
Diameter:	8 in From Surface To	20	ft
Dmethod:	Bored	Hollow Stem Auger	
Bcompletio:	No Data		
Packedfrom:	Not Reported		
Packsiz:	Not Reported		
Finterval:	No Data		
Sinterval:	No Data		
Tinterval:	No Data		
Usedmethod:	Not Reported	Cementedby:	Not Reported
Contaminat:	Not Reported	Propertyli:	Not Reported
Verrimetho:	Not Reported	Variance:	Not Reported
Surface:	No Data	Staticleve:	No Data
Flow:	No Data		
Packers:	No Data		
Cementinwe:	Not Reported	Typepump:	No Data
Pumpbowl:	Not Reported	Welltests:	No Data
Yield:	Not Reported		
Watertype:	No Data	Stratadept:	No Data
Chemicalma:	Yes	Undesirabl:	No
Certificat:	The driller certified that the driller drilled this well (or the well was drilled under the drillers direct supervision) and that each and all of the statements herein are true and correct. The driller understood that failure to complete the required		
Companyname:	Fuel Tech	Companyadd:	3611 Sheridan
Ccitystate:	Wichita Falls , TX 76302	Licensenum:	4220
Wsignature:	George Berre	Dsignature:	No Data
Regnum:	No Data		
Comments:	No Data		
Ftdescript:	0-5 Asphalt and base.5-6 Dark brown silty clay6-16 Red brown silty clay16-20 Red tan silty sand		
Typesettin:	Not Reported		
Oid :	111		

**E31
WSW
1/2 - 1 Mile
Higher**

TX WELLS TXD1039377

Rec id:	47481		
Edr site i:	30930	Edr record:	1
Owner name:	SBS Children Properties, L.P.	Ownerwell:	SB-909-6
Address:	908 N. Beverly Drive	Citystatez:	Wichita Falls ,TX76305
Grid:	20-04-6		
Waddress:	909 North Beverly Drive		
Wcitystate:	Wichita Falls ,TX76305	Lat:	33° 55 44N
Wcounty:	Wichita	Lon:	098° 31 53 W
Elevation:	No Data	Gpsused:	Garmin
Typeofwork:	New Well	Propuse:	Environmental Soil Boring
Sdate:	11/22/2003	Completedd:	11/22/2003
Diameter:	8 in From Surface To	25	ft
Dmethod:	Bored	Hollow Stem Auger	
Bcompletio:	No Data		
Packedfrom:	Not Reported		
Packsiz:	Not Reported		
Finterval:	No Data		

GEOCHECK® - PHYSICAL SETTING SOURCE MAP FINDINGS

Sinterval:	No Data		
Tinterval:	No Data		
Usedmethod:	Not Reported	Cementedby:	Not Reported
Contaminat:	Not Reported	Propertyli:	Not Reported
Verrimetho:	Not Reported	Variance:	Not Reported
Surface:	No Data	Staticleve:	No Data
Flow:	No Data		
Packers:	No Data		
Cementinwe:	Not Reported	Typepump:	No Data
Pumpbowl:	Not Reported	Welltests:	No Data
Yield:	Not Reported		
Watertype:	No Data	Stratadept:	No Data
Chemicalma:	Yes	Undesirabl:	No
Certificat:	The driller certified that the driller drilled this well (or the well was drilled under the drillers direct supervision) and that each and all of the statements herein are true and correct. The driller understood that failure to complete the required		
Companyname:	Fuel Tech	Companyadd:	3611 Sheridan
Ccitystate:	Wichita Falls , TX 76302	Licensenum:	4220
Wsignature:	George Berre	Dsignature:	No Data
Regnum:	No Data		
Comments:	No Data		
Ftdescript:	0-20 Dark brown silty clay20-25 Red tan silty sand		
Typesettin:	Not Reported		
Oid :	111		

**G32
WSW
1/2 - 1 Mile
Higher**

TX WELLS TXD1039394

Rec id:	47474		
Edr site i:	32175	Edr record:	1
Owner name:	SBS Children Properties, L.P.	Ownerwell:	SB-912-7
Address:	908 N. Beverly Drive	Citystatez:	Wichita Falls ,TX76305
Grid:	20-04-6		
Waddress:	912 North Beverly Drive		
Wcitystate:	Wichita Falls ,TX76305	Lat:	33° 55 46N
Wcounty:	Wichita	Lon:	098° 31 55 W
Elevation:	No Data	Gpsused:	Garmin
Typeofwork:	New Well	Propuse:	Environmental Soil Boring
Sdate:	11/18/2003	Completedd:	11/18/2003
Diameter:	8 in From Surface To 5 ft		
Dmethod:	Bored Hollow Stem Auger		
Bcompletio:	No Data		
Packedfrom:	Not Reported		
Packsizes:	Not Reported		
Finterval:	No Data		
Sinterval:	No Data		
Tinterval:	No Data		
Usedmethod:	Not Reported	Cementedby:	Not Reported
Contaminat:	Not Reported	Propertyli:	Not Reported
Verrimetho:	Not Reported	Variance:	Not Reported
Surface:	No Data	Staticleve:	No Data
Flow:	No Data		
Packers:	No Data		
Cementinwe:	Not Reported	Typepump:	No Data

GEOCHECK® - PHYSICAL SETTING SOURCE MAP FINDINGS

Pumpbowl:	Not Reported	Welltests:	No Data
Yield:	Not Reported		
Watertype:	No Data	Stratadept:	No Data
Chemicalma:	Yes	Undesirabl:	No
Certificat:	The driller certified that the driller drilled this well (or the well was drilled under the drillers direct supervision) and that each and all of the statements herein are true and correct. The driller understood that failure to complete the required		
Companyname:	Fuel Tech	Companyadd:	3611 Sheridan
Ccitystate:	Wichita Falls , TX 76302	Licensenum:	4220
Wsignature:	George Berre	Dsignature:	No Data
Regnum:	No Data		
Comments:	No Data		
Ftdescript:	0-5 Brown silty clay		
Typesettin:	Not Reported		
Oid :	111		

**G33
WSW
1/2 - 1 Mile
Higher**

TX WELLS TXD1039376

Rec id:	47475		
Edr site i:	32172	Edr record:	1
Owner name:	SBS Children Properties, L.P.	Ownerwell:	SB-912-6
Address:	908 N. Beverly Drive	Citystatez:	Wichita Falls ,TX76305
Grid:	20-04-6		
Waddress:	912 North Beverly Drive		
Wcystate:	Wichita Falls ,TX76305	Lat:	33° 55 44N
Wcounty:	Wichita	Lon:	098° 31 55 W
Elevation:	No Data	Gpsused:	Garmin
Typeofwork:	New Well	Propuse:	Environmental Soil Boring
Sdate:	11/18/2003	Completedd:	11/18/2003
Diameter:	8 in From Surface To 20 ft		
Dmethod:	Bored Hollow Stem Auger		
Bcompletio:	No Data		
Packedfrom:	Not Reported		
Packsiz:	Not Reported		
Finterval:	No Data		
Sinterval:	No Data		
Tinterval:	No Data		
Usedmethod:	Not Reported	Cementedby:	Not Reported
Contaminat:	Not Reported	Propertyli:	Not Reported
Verrimetho:	Not Reported	Variance:	Not Reported
Surface:	No Data	Staticleve:	No Data
Flow:	No Data		
Packers:	No Data		
Cementinwe:	Not Reported	Typepump:	No Data
Pumpbowl:	Not Reported	Welltests:	No Data
Yield:	Not Reported		
Watertype:	No Data	Stratadept:	No Data
Chemicalma:	Yes	Undesirabl:	No
Certificat:	The driller certified that the driller drilled this well (or the well was drilled under the drillers direct supervision) and that each and all of the statements herein are true and correct. The driller understood that failure to complete the required		
Companyname:	Fuel Tech	Companyadd:	3611 Sheridan
Ccitystate:	Wichita Falls , TX 76302	Licensenum:	4220
Wsignature:	George Berre	Dsignature:	No Data

GEOCHECK® - PHYSICAL SETTING SOURCE MAP FINDINGS

Regnum: No Data
 Comments: No Data
 Ftdescript: 0-8 Dark brown clay8-18 Red brown silty clay18-20 Red tan silty sand
 Typesettin: Not Reported
 Oid : 111

**G34
 WSW
 1/2 - 1 Mile
 Higher**

TX WELLS TXD1039393

Rec id:	47473	Edr record:	1
Edr site i:	32176	Ownerwell:	SB-912-8
Owner name:	SBS Children Properties, L.P.	Citystatez:	Wichita Falls ,TX76305
Address:	908 N. Beverly Drive		
Grid:	20-04-6		
Waddress:	912 North Beverly Drive		
Wcitystate:	Wichita Falls ,TX76305	Lat:	33° 55 46N
Wcounty:	Wichita	Lon:	098° 31 56 W
Elevation:	No Data	Gpsused:	Garmin
Typeofwork:	New Well	Propuse:	Environmental Soil Boring
Sdate:	11/18/2003	Completedd:	11/18/2003
Diameter:	8 in From Surface To 20 ft		
Dmethod:	Bored Hollow Stem Auger		
Bcompletio:	No Data		
Packedfrom:	Not Reported		
Packsizes:	Not Reported		
Finterval:	No Data		
Sinterval:	No Data		
Tinterval:	No Data		
Usedmethod:	Not Reported	Cementedby:	Not Reported
Contaminat:	Not Reported	Propertyli:	Not Reported
Verrimetho:	Not Reported	Variance:	Not Reported
Surface:	No Data	Staticleve:	No Data
Flow:	No Data		
Packers:	No Data		
Cementinwe:	Not Reported	Typepump:	No Data
Pumpbowl:	Not Reported	Welltests:	No Data
Yield:	Not Reported		
Watertype:	No Data	Stratadept:	No Data
Chemicalma:	Yes	Undesirabl:	No
Certificat:	The driller certified that the driller drilled this well (or the well was drilled under the drillers direct supervision) and that each and all of the statements herein are true and correct. The driller understood that failure to complete the required		
Companynam:	Fuel Tech	Companyadd:	3611 Sheridan
Ccitystate:	Wichita Falls , TX 76302	Licensenum:	4220
Wsignature:	George Berre	Dsignature:	No Data
Regnum:	No Data		
Comments:	No Data		
Ftdescript:	0-9 Brown clay9-19 Red brown silty clay19-20 Red tan silty sand		
Typesettin:	Not Reported		
Oid :	111		

**G35
 WSW
 1/2 - 1 Mile
 Higher**

TX WELLS TXD1039366

GEOCHECK® - PHYSICAL SETTING SOURCE MAP FINDINGS

Rec id:	47504	Edr record:	1
Edr site i:	29195	Ownerwell:	MW-908-4
Owner name:	SBS Children Properties, L.P.	Citystatez:	Wichita Falls ,TX76305
Address:	908 N. Beverly Drive		
Grid:	20-04-6		
Waddress:	908 N. Beverly Drive		
Wcitystate:	Wichita Falls ,TX76305	Lat:	33° 55 43N
Wcounty:	Wichita	Lon:	098° 31 55 W
Elevation:	No Data	Gpsused:	Garmin
Typeofwork:	New Well	Propuse:	Monitor
Sdate:	11/18/2003	Completedd:	11/18/2003
Diameter:	8 in From Surface To 35 ft		
Dmethod:	Bored Hollow Stem Auger		
Bcompletio:	Not Reported		
Packedfrom:	Not Reported		
Packsize:	Not Reported		
Finterval:	From 0 ft to 2 ft with		
Sinterval:	From 2 ft to 18 ft with	8 Bentonite	(#sacks and material)
Tinterval:	No Data		
Usedmethod:	Poured	Cementedby:	George Berre
Contaminat:	No Data	Propertyli:	No Data
Verrimetho:	No Data	Variance:	No Data
Surface:	Surface Slab Installed	Staticleve:	No Data
Flow:	No Data		
Packers:	No Data		
Cementinwe:	No Data	Typepump:	No Data
Pumpbowl:	Not Reported	Welltests:	No Data
Yield:	Not Reported		
Watertype:	No Data	Stratadept:	No Data
Chemicalma:	Yes	Undesirabl:	No
Certificat:	The driller certified that the driller drilled this well (or the well was drilled under the drillers direct supervision) and that each and all of the statements herein are true and correct. The driller understood that failure to complete the required		
Companyname:	Fuel Tech	Companyadd:	3611 Sheridan
Ccitystate:	Wichita Falls , TX 76302	Licensenum:	4220
Wsignature:	George Berre	Dsignature:	No Data
Regnum:	No Data		
Comments:	No Data		
Ftdescript:	0-5 Dark Brown Silty Clay5-15 orange brown clay15-30 silty sand30-32 coarse sand and gravel32-35 blue gray clay		
Typesettin:	2 New PVC Flush Casing	0-202 New PVC Slotted Screen	
Oid :	20-35 .010		

**G36
WSW
1/2 - 1 Mile
Higher**

TX WELLS TXD1039357

Rec id:	47501	Edr record:	1
Edr site i:	29853	Ownerwell:	SB-908-16
Owner name:	SBS Children Properties, L.P.	Citystatez:	Wichita Falls ,TX76305
Address:	908 N. Beverly Drive		
Grid:	20-04-6		
Waddress:	908 N. Beverly Drive		
Wcitystate:	Wichita Falls ,TX76305	Lat:	33° 55 42N
Wcounty:	Wichita	Lon:	098° 31 55 W
Elevation:	No Data	Gpsused:	Garmin

GEOCHECK® - PHYSICAL SETTING SOURCE MAP FINDINGS

Typeofwork:	New Well	Propuse:	Environmental Soil Boring
Sdate:	11/20/2003	Completedd:	11/20/2003
Diameter:	8 in From Surface To	20	ft
Dmethod:	Bored	Hollow Stem Auger	
Bcompletio:	No Data		
Packedfrom:	Not Reported		
Packsiz:	Not Reported		
Finterval:	No Data		
Sinterval:	No Data		
Tinterval:	No Data		
Usedmethod:	Not Reported	Cementedby:	Not Reported
Contaminat:	Not Reported	Propertyli:	Not Reported
Verrimetho:	Not Reported	Variance:	Not Reported
Surface:	No Data	Staticleve:	No Data
Flow:	No Data		
Packers:	No Data		
Cementinwe:	Not Reported	Typepump:	No Data
Pumpbowl:	Not Reported	Welltests:	No Data
Yield:	Not Reported		
Watertype:	No Data	Stratadept:	No Data
Chemicalma:	Yes	Undesirabl:	No
Certificat:	The driller certified that the driller drilled this well (or the well was drilled under the drillers direct supervision) and that each and all of the statements herein are true and correct. The driller understood that failure to complete the required		
Companyname:	Fuel Tech	Companyadd:	3611 Sheridan
Ccitystate:	Wichita Falls , TX 76302	Licensenum:	4220
Wsignature:	George Berre	Dsignature:	No Data
Regnum:	No Data		
Comments:	No Data		
Ftdescript:	0-1 Dark brown silty clay1-18 Red brown silty clay18-20 Red brown silty sand		
Typesettin:	Not Reported		
Oid :	111		

**G37
WSW
1/2 - 1 Mile
Higher**

TX WELLS TXD1039356

Rec id:	47492		
Edr site i:	30393	Edr record:	1
Owner name:	SBS Children Properties, L.P.	Ownerwell:	SB-908-23 to 25
Address:	908 N. Beverly Drive	Citystatez:	Wichita Falls ,TX76305
Grid:	20-04-6		
Waddress:	908 N. Beverly Drive		
Wcitystate:	Wichita Falls ,TX76305	Lat:	33° 55 42N
Wcounty:	Wichita	Lon:	098° 31 55 W
Elevation:	No Data	Gpsused:	Garmin
Typeofwork:	New Well	Propuse:	Environmental Soil Boring
Sdate:	11/22/2003	Completedd:	11/22/2003
Diameter:	8 in From Surface To	5	ft
Dmethod:	Bored	Hollow Stem Auger	
Bcompletio:	No Data		
Packedfrom:	Not Reported		
Packsiz:	Not Reported		
Finterval:	No Data		

GEOCHECK® - PHYSICAL SETTING SOURCE MAP FINDINGS

Sinterval:	No Data		
Tinterval:	No Data		
Usedmethod:	Not Reported	Cementedby:	Not Reported
Contaminat:	Not Reported	Propertyli:	Not Reported
Verrimetho:	Not Reported	Variance:	Not Reported
Surface:	No Data	Staticleve:	No Data
Flow:	No Data		
Packers:	No Data		
Cementinwe:	Not Reported	Typepump:	No Data
Pumpbowl:	Not Reported	Welltests:	No Data
Yield:	Not Reported		
Watertype:	No Data	Stratadept:	No Data
Chemicalma:	Yes	Undesirabl:	No
Certificat:	The driller certified that the driller drilled this well (or the well was drilled under the drillers direct supervision) and that each and all of the statements herein are true and correct. The driller understood that failure to complete the required		
Companyname:	Fuel Tech	Companyadd:	3611 Sheridan
Ccitystate:	Wichita Falls , TX 76302	Licensenum:	4220
Wsignature:	George Berre	Dsignature:	No Data
Regnum:	No Data		
Comments:	No Data		
Ftdescript:	0-5 Asphalt and base.5-5 Dark brown to red and brown Silty Clay		
Typesettin:	Not Reported		
Oid :	111		

**G38
WSW
1/2 - 1 Mile
Higher**

TX WELLS TXD1039365

Rec id:	47494		
Edr site i:	30386	Edr record:	1
Owner name:	SBS Children Properties, L.P.	Ownerwell:	SB-908-22
Address:	908 N. Beverly Drive	Citystatez:	Wichita Falls ,TX76305
Grid:	20-04-6		
Waddress:	908 N. Beverly Drive		
Wcitystate:	Wichita Falls ,TX76305	Lat:	33° 55 43N
Wcounty:	Wichita	Lon:	098° 31 56 W
Elevation:	No Data	Gpsused:	Garmin
Typeofwork:	New Well	Propuse:	Environmental Soil Boring
Sdate:	11/22/2003	Completedd:	11/22/2003
Diameter:	8 in From Surface To 20 ft		
Dmethod:	Bored Hollow Stem Auger		
Bcompletio:	No Data		
Packedfrom:	Not Reported		
Packsizes:	Not Reported		
Finterval:	No Data		
Sinterval:	No Data		
Tinterval:	No Data		
Usedmethod:	Not Reported	Cementedby:	Not Reported
Contaminat:	Not Reported	Propertyli:	Not Reported
Verrimetho:	Not Reported	Variance:	Not Reported
Surface:	No Data	Staticleve:	No Data
Flow:	No Data		
Packers:	No Data		
Cementinwe:	Not Reported	Typepump:	No Data

GEOCHECK® - PHYSICAL SETTING SOURCE MAP FINDINGS

Pumpbowl:	Not Reported	Welltests:	No Data
Yield:	Not Reported		
Watertype:	No Data	Stratadept:	No Data
Chemicalma:	Yes	Undesirabl:	No
Certificat:	The driller certified that the driller drilled this well (or the well was drilled under the drillers direct supervision) and that each and all of the statements herein are true and correct. The driller understood that failure to complete the required		
Companyname:	Fuel Tech	Companyadd:	3611 Sheridan
Ccitystate:	Wichita Falls , TX 76302	Licensenum:	4220
Wsignature:	George Berre	Dsignature:	No Data
Regnum:	No Data		
Comments:	No Data		
Ftdescript:	0-5 Asphalt and base.5-7 Dark brown Silty Clay7-17 Red brown silty clay17-20 Red tan silty sand		
Typesettin:	Not Reported		
Oid :	111		

**G39
WSW
1/2 - 1 Mile
Higher**

TX WELLS TXD1039364

Rec id:	47480	Edr record:	1
Edr site i:	31016	Ownerwell:	MW-912-4
Owner name:	SBS Children Properties, L.P.	Citystatez:	Wichita Falls ,TX76305
Address:	908 N. Beverly Drive		
Grid:	20-04-6		
Waddress:	912 North Beverly Drive		
Wcitystate:	Wichita Falls ,TX76305	Lat:	33° 55 43N
Wcounty:	Wichita	Lon:	098° 31 56 W
Elevation:	No Data	Gpsused:	Garmin
Typeofwork:	New Well	Propuse:	Monitor
Sdate:	11/18/2003	Completedd:	11/18/2003
Diameter:	8 in From Surface To		35 ft
Dmethod:	Bored Hollow Stem Auger		
Bcompletio:	Not Reported		
Packedfrom:	Not Reported		
Packsiz:	Not Reported		
Finterval:	From 0 ft to		2 ft with
Sinterval:	From 2 ft to		18 ft with
Tinterval:	No Data		
Usedmethod:	Poured	Cementedby:	George Berre
Contaminat:	No Data	Propertyli:	No Data
Verrimetho:	No Data	Variance:	No Data
Surface:	Surface Slab Installed	Staticleve:	No Data
Flow:	No Data		
Packers:	No Data		
Cementinwe:	No Data	Typepump:	No Data
Pumpbowl:	Not Reported	Welltests:	No Data
Yield:	Not Reported		
Watertype:	No Data	Stratadept:	No Data
Chemicalma:	Yes	Undesirabl:	No
Certificat:	The driller certified that the driller drilled this well (or the well was drilled under the drillers direct supervision) and that each and all of the statements herein are true and correct. The driller understood that failure to complete the required		
Companyname:	Fuel Tech	Companyadd:	3611 Sheridan
Ccitystate:	Wichita Falls , TX 76302	Licensenum:	4220
Wsignature:	George Berre	Dsignature:	No Data

GEOCHECK® - PHYSICAL SETTING SOURCE MAP FINDINGS

Regnum: No Data
 Comments: No Data
 Ftdescript: 0-2 Dark brown calyey silt2-15 Orange brown silty clay15-30 Orange tan silty sand30-31 coarse sand and gravel, cobbles31-35 gray clay with blue streaks
 Typesettin: 2 New PVC Flush Casing 0-202 New PVC Slotted Screen
 20-35 .010
 Oid : 111

**H40
 WSW
 1/2 - 1 Mile
 Higher**

TX WELLS TXD1039344

Rec id:	47502		
Edr site i:	29397	Edr record:	1
Owner name:	SBS Children Properties, L.P.	Ownerwell:	SB-908-15
Address:	908 N. Beverly Drive	Citystatez:	Wichita Falls ,TX76305
Grid:	20-04-6		
Waddress:	908 N. Beverly Drive		
Wcitystate:	Wichita Falls ,TX76305	Lat:	33° 55 40N
Wcounty:	Wichita	Lon:	098° 31 55 W
Elevation:	No Data	Gpsused:	Garmin
Typeofwork:	New Well	Propuse:	Environmental Soil Boring
Sdate:	11/20/2003	Completedd:	11/20/2003
Diameter:	8 in From Surface To		20 ft
Dmethod:	Bored Hollow Stem Auger		
Bcompletio:	No Data		
Packedfrom:	Not Reported		
Packsiz:	Not Reported		
Finterval:	No Data		
Sinterval:	No Data		
Tinterval:	No Data		
Usedmethod:	Not Reported	Cementedby:	Not Reported
Contaminat:	Not Reported	Propertyli:	Not Reported
Verrimetho:	Not Reported	Variance:	Not Reported
Surface:	No Data	Staticleve:	No Data
Flow:	No Data		
Packers:	No Data		
Cementinwe:	Not Reported	Typepump:	No Data
Pumpbowl:	Not Reported	Welltests:	No Data
Yield:	Not Reported		
Watertype:	No Data	Stratadept:	No Data
Chemicalma:	Yes	Undesirabl:	No
Certificat:	The driller certified that the driller drilled this well (or the well was drilled under the drillers direct supervision) and that each and all of the statements herein are true and correct. The driller understood that failure to complete the required		
Companynam:	Fuel Tech	Companyadd:	3611 Sheridan
Ccitystate:	Wichita Falls , TX 76302	Licensenum:	4220
Wsignature:	George Berre	Dsignature:	No Data
Regnum:	No Data		
Comments:	No Data		
Ftdescript:	0-5 Concrete.5-5 Dark Brown silty clay5-20 Red Brown Silty clay		
Typesettin:	Not Reported		
Oid :	111		

GEOCHECK® - PHYSICAL SETTING SOURCE MAP FINDINGS

Map ID
 Direction
 Distance
 Elevation

Database EDR ID Number

H41
WSW
1/2 - 1 Mile
Higher

TX WELLS TXD1039342

Rec id:	47744		
Edr site i:	52759	Edr record:	1
Owner name:	Grozier & Mann Oil Co.	Ownerwell:	MW16
Address:	405 E. Scott St.	Citystatez:	Wichita Falls ,TX76301
Grid:	20-04-6		
Waddress:	2400 Iowa Park Rd.		
Wcitystate:	Wichita Falls ,TX76305	Lat:	33° 55 39N
Wcounty:	Wichita	Lon:	098° 31 55 W
Elevation:	No Data	Gpsused:	Garmin GPS 315
Typeofwork:	New Well	Propuse:	Monitor
Sdate:	9/18/2002	Completedd:	9/18/2002
Diameter:	7 7/8 in From Surface To		31 ft
Dmethod:	Hollow Stem Auger		
Bcompleto:	Not Reported		
Packedfrom:	3 ft to 31 ft		
Packsizes:	Not Reported		
Finterval:	From 0 ft to 2 ft with 2		(#sacks and material)
Sinterval:	From 2 ft to 3 ft with 1		(#sacks and material)
Tinterval:	No Data		
Usedmethod:	Portland/Bentonite	Cementedby:	Talon Drilling, Inc.
Contaminat:	N/A ft	Propertyli:	No Data
Verrimetho:	No Data	Variance:	No Data
Surface:	Surface Slab Installed	Staticleve:	21.2 ft. below land surface on9/18/2002
Flow:	No Data		
Packers:	none		
Cementinwe:	Not Reported	Typepump:	Other: N/A
Pumpbowl:	(No Data) ft	Welltests:	No Data
Yield:	Not Reported		
Watertype:	Fresh	Stratadept:	No Data
Chemicalma:	Yes	Undesirabl:	No
Certificat:	The driller certified that the driller drilled this well (or the well was drilled under the drillers direct supervision) and that each and all of the statements herein are true and correct. The driller understood that failure to complete the required		
Companynam:	Talon Drilling, Inc.	Companyadd:	921 North Bivins
Ccitystate:	Amarillo , TX 79107	Licensenum:	54583
Wsignature:	Dean Darnold	Dsignature:	No Data
Regnum:	No Data		
Comments:	No Data		
Ftdescript:	010Clay, Sandy, F-VF, Brn10 20Clay, F-VF, Brn, Moist2031 Clay, F-VF, Lt Brn, Very Moist		
Typesettin:	2NPVC Riser 0 6 402NPVC Screen 6310.010		
Oid :	180		

G42
WSW
1/2 - 1 Mile
Higher

TX WELLS TXD1039392

GEOCHECK® - PHYSICAL SETTING SOURCE MAP FINDINGS

Rec id:	47472	Edr record:	1
Edr site i:	32379	Ownerwell:	SB-912-9
Owner name:	SBS Children Properties, L.P.	Citystatez:	Wichita Falls ,TX76305
Address:	908 N. Beverly Drive		
Grid:	20-04-6		
Waddress:	912 North Beverly Drive		
Wcitystate:	Wichita Falls ,TX76305	Lat:	33° 55 46N
Wcounty:	Wichita	Lon:	098° 31 58 W
Elevation:	No Data	Gpsused:	Garmin
Typeofwork:	New Well	Propuse:	Environmental Soil Boring
Sdate:	11/18/2003	Completedd:	11/18/2003
Diameter:	8 in From Surface To 10 ft		
Dmethod:	Bored Hollow Stem Auger		
Bcompletio:	No Data		
Packedfrom:	Not Reported		
Packsiz:	Not Reported		
Finterval:	No Data		
Sinterval:	No Data		
Tinterval:	No Data		
Usedmethod:	Not Reported	Cementedby:	Not Reported
Contaminat:	Not Reported	Propertyli:	Not Reported
Verrimetho:	Not Reported	Variance:	Not Reported
Surface:	No Data	Staticleve:	No Data
Flow:	No Data		
Packers:	No Data		
Cementinwe:	Not Reported	Typepump:	No Data
Pumpbowl:	Not Reported	Welltests:	No Data
Yield:	Not Reported		
Watertype:	No Data	Stratadept:	No Data
Chemicalma:	Yes	Undesirabl:	No
Certificat:	The driller certified that the driller drilled this well (or the well was drilled under the drillers direct supervision) and that each and all of the statements herein are true and correct. The driller understood that failure to complete the required		
Companynam:	Fuel Tech	Companyadd:	3611 Sheridan
Ccitystate:	Wichita Falls , TX 76302	Licensenum:	4220
Wsignature:	George Berre	Dsignature:	No Data
Regnum:	No Data		
Comments:	No Data		
Ftdescript:	0-2 Dark brown silty clay2-10 Red brown silty clay		
Typesettin:	Not Reported		
Oid :	111		

**G43
WSW
1/2 - 1 Mile
Higher**

TX WELLS TXD1039363

Rec id:	47476	Edr record:	1
Edr site i:	31836	Ownerwell:	SB-912-5
Owner name:	SBS Children Properties, L.P.	Citystatez:	Wichita Falls ,TX76305
Address:	908 N. Beverly Drive		
Grid:	20-04-6		
Waddress:	912 North Beverly Drive		
Wcitystate:	Wichita Falls ,TX76305	Lat:	33° 55 43N
Wcounty:	Wichita	Lon:	098° 31 57 W
Elevation:	No Data	Gpsused:	Garmin

GEOCHECK® - PHYSICAL SETTING SOURCE MAP FINDINGS

Typeofwork:	New Well	Propuse:	Environmental Soil Boring
Sdate:	11/19/2003	Completedd:	11/19/2003
Diameter:	8 in From Surface To	20 ft	
Dmethod:	Bored	Hollow Stem Auger	
Bcompletio:	No Data		
Packedfrom:	Not Reported		
Packsiz:	Not Reported		
Finterval:	No Data		
Sinterval:	No Data		
Tinterval:	No Data		
Usedmethod:	Not Reported	Cementedby:	Not Reported
Contaminat:	Not Reported	Propertyli:	Not Reported
Verrimetho:	Not Reported	Variance:	Not Reported
Surface:	No Data	Staticleve:	No Data
Flow:	No Data		
Packers:	No Data		
Cementinwe:	Not Reported	Typepump:	No Data
Pumpbowl:	Not Reported	Welltests:	No Data
Yield:	Not Reported		
Watertype:	No Data	Stratadept:	No Data
Chemicalma:	Yes	Undesirabl:	No
Certificat:	The driller certified that the driller drilled this well (or the well was drilled under the drillers direct supervision) and that each and all of the statements herein are true and correct. The driller understood that failure to complete the required		
Companyname:	Fuel Tech	Companyadd:	3611 Sheridan
Ccitystate:	Wichita Falls , TX 76302	Licensenum:	4220
Wsignature:	George Berre	Dsignature:	No Data
Regnum:	No Data		
Comments:	No Data		
Ftdescript:	0-1 Dark brown clay1-7 Brown silty clay7-17 Red brown silty clay17-20 Red tan silty sand		
Typesettin:	Not Reported		
Oid :	111		

**G44
WSW
1/2 - 1 Mile
Higher**

TX WELLS TXD1039391

Rec id:	47471	Edr record:	1
Edr site i:	32384	Ownerwell:	SB-912-10
Owner name:	SBS Children Properties, L.P.	Citystatez:	Wichita Falls ,TX76305
Address:	908 N. Beverly Drive		
Grid:	20-04-6		
Waddress:	912 North Beverly Drive		
Wcitystate:	Wichita Falls ,TX76305	Lat:	33° 55 46N
Wcounty:	Wichita	Lon:	098° 31 59 W
Elevation:	No Data	Gpsused:	Garmin
Typeofwork:	New Well	Propuse:	Environmental Soil Boring
Sdate:	11/18/2003	Completedd:	11/18/2003
Diameter:	8 in From Surface To	10 ft	
Dmethod:	Bored	Hollow Stem Auger	
Bcompletio:	No Data		
Packedfrom:	Not Reported		
Packsiz:	Not Reported		
Finterval:	No Data		

GEOCHECK® - PHYSICAL SETTING SOURCE MAP FINDINGS

Sinterval:	No Data		
Tinterval:	No Data		
Usedmethod:	Not Reported	Cementedby:	Not Reported
Contaminat:	Not Reported	Propertyli:	Not Reported
Verrimetho:	Not Reported	Variance:	Not Reported
Surface:	No Data	Staticleve:	No Data
Flow:	No Data		
Packers:	No Data		
Cementinwe:	Not Reported	Typepump:	No Data
Pumpbowl:	Not Reported	Welltests:	No Data
Yield:	Not Reported		
Watertype:	No Data	Stratadept:	No Data
Chemicalma:	Yes	Undesirabl:	No
Certificat:	The driller certified that the driller drilled this well (or the well was drilled under the drillers direct supervision) and that each and all of the statements herein are true and correct. The driller understood that failure to complete the required		
Companyname:	Fuel Tech	Companyadd:	3611 Sheridan
Ccitystate:	Wichita Falls , TX 76302	Licensenum:	4220
Wsignature:	George Berre	Dsignature:	No Data
Regnum:	No Data		
Comments:	No Data		
Ftdescript:	0-3 Dark brown silty clay3-10 Red brown silty clay		
Typesettin:	Not Reported		
Oid :	111		

**G45
WSW
1/2 - 1 Mile
Higher**

TX WELLS TXD1039361

Rec id:	47495		
Edr site i:	30374	Edr record:	1
Owner name:	SBS Children Properties, L.P.	Ownerwell:	SB-908-21
Address:	908 N. Beverly Drive	Citystatez:	Wichita Falls ,TX76305
Grid:	20-04-6		
Waddress:	908 N. Beverly Drive		
Wcitystate:	Wichita Falls ,TX76305	Lat:	33° 55 43N
Wcounty:	Wichita	Lon:	098° 31 58 W
Elevation:	No Data	Gpsused:	Garmin
Typeofwork:	New Well	Propuse:	Environmental Soil Boring
Sdate:	11/20/2003	Completedd:	11/20/2003
Diameter:	8 in From Surface To 20 ft		
Dmethod:	Bored Hollow Stem Auger		
Bcompletio:	No Data		
Packedfrom:	Not Reported		
Packsizes:	Not Reported		
Finterval:	No Data		
Sinterval:	No Data		
Tinterval:	No Data		
Usedmethod:	Not Reported	Cementedby:	Not Reported
Contaminat:	Not Reported	Propertyli:	Not Reported
Verrimetho:	Not Reported	Variance:	Not Reported
Surface:	No Data	Staticleve:	No Data
Flow:	No Data		
Packers:	No Data		
Cementinwe:	Not Reported	Typepump:	No Data

GEOCHECK® - PHYSICAL SETTING SOURCE MAP FINDINGS

Pumpbowl:	Not Reported	Welltests:	No Data
Yield:	Not Reported		
Watertype:	No Data	Stratadept:	No Data
Chemicalma:	Yes	Undesirabl:	No
Certificat:	The driller certified that the driller drilled this well (or the well was drilled under the drillers direct supervision) and that each and all of the statements herein are true and correct. The driller understood that failure to complete the required		
Companyname:	Fuel Tech	Companyadd:	3611 Sheridan
Ccitystate:	Wichita Falls , TX 76302	Licensenum:	4220
Wsignature:	George Berre	Dsignature:	No Data
Regnum:	No Data		
Comments:	No Data		
Ftdescript:	0-3 Dark brown silty clay3-17 Red brown silty clay17-20 Red tan silty sand		
Typesettin:	Not Reported		
Oid :	111		

**G46
WSW
1/2 - 1 Mile
Higher**

TX WELLS TXD1039362

Rec id:	47505				
Edr site i:	28891	Edr record:	1		
Owner name:	SBS Children Properties, L.P.	Ownerwell:	MW-908-3		
Address:	908 N. Beverly Drive	Citystatez:	Wichita Falls ,TX76305		
Grid:	20-04-6				
Waddress:	908 N. Beverly Drive				
Wcitystate:	Wichita Falls ,TX76305	Lat:	33°	55	43N
Wcounty:	Wichita	Lon:	098°	31	58 W
Elevation:	No Data	Gpsused:	Garmin		
Typeofwork:	New Well	Propuse:	Monitor		
Sdate:	11/14/2003	Completedd:	11/14/2003		
Diameter:	8 in From Surface To		32 ft		
Dmethod:	Bored Hollow Stem Auger				
Bcompletio:	Not Reported				
Packedfrom:	Not Reported				
Packsiz:	Not Reported				
Finterval:	From 0 ft to		2 ft with		
Sinterval:	From 2 ft to		15 ft with	6 Bentonite	(#sacks and material)
Tinterval:	No Data				
Usedmethod:	Poured	Cementedby:	George Berre		
Contaminat:	No Data	Propertyli:	No Data		
Verrimetho:	No Data	Variance:	No Data		
Surface:	Surface Slab Installed	Staticleve:	No Data		
Flow:	No Data				
Packers:	No Data				
Cementinwe:	No Data	Typepump:	No Data		
Pumpbowl:	Not Reported	Welltests:	No Data		
Yield:	Not Reported				
Watertype:	No Data	Stratadept:	No Data		
Chemicalma:	Yes	Undesirabl:	No		
Certificat:	The driller certified that the driller drilled this well (or the well was drilled under the drillers direct supervision) and that each and all of the statements herein are true and correct. The driller understood that failure to complete the required				
Companyname:	Fuel Tech	Companyadd:	3611 Sheridan		
Ccitystate:	Wichita Falls , TX 76302	Licensenum:	4220		
Wsignature:	George Berre	Dsignature:	No Data		

GEOCHECK® - PHYSICAL SETTING SOURCE MAP FINDINGS

Regnum: No Data
 Comments: No Data
 Ftdescription: 0-5 dark brown silty clay5-20 orange brown silty clay20-30 orange tan silty sand30-32 hard dry clay with blue streaks
 Typesettin: 2 New PVC Flush Casing 0-172 New PVC Slotted Screen
 17-32 .010
 Oid : 111

H47
WSW
1/2 - 1 Mile
Higher

TX WELLS TXD1039337

Rec id:	31200	Edr record:	1
Edr site i:	45253	Ownerwell:	SB-908-14
Owner name:	SBS Children Properties, L.P.	Citystatez:	Wichita Falls ,TX76305
Address:	908 N. Beverly Drive		
Grid:	20-04-6		
Waddress:	908 N. Beverly Drive	Lat:	33° 55 38N
Wcitystate:	Wichita Falls ,TX76305	Lon:	098° 31 56 W
Wcounty:	Wichita	Gpsused:	Garmin
Elevation:	No Data	Propuse:	Environmental Soil Boring
Typeofwork:	New Well	Completedd:	11/20/2003
Sdate:	11/20/2003		
Diameter:	8 in From Surface To 25 ft		
Dmethod:	Bored Hollow Stem Auger		
Bcompletio:	No Data	Cementedby:	Not Reported
Packedfrom:	Not Reported	Propertyli:	Not Reported
Packsiz:	Not Reported	Variance:	Not Reported
Finterval:	No Data	Staticleve:	No Data
Sinterval:	No Data		
Tinterval:	No Data		
Usedmethod:	Not Reported	Typepump:	No Data
Contaminat:	Not Reported	Welltests:	No Data
Verrimetho:	Not Reported		
Surface:	No Data	Stratadept:	No Data
Flow:	No Data	Undesirabl:	No
Packers:	No Data		
Cementinwe:	Not Reported		
Pumpbowl:	Not Reported		
Yield:	Not Reported		
Watertype:	No Data		
Chemicalma:	Yes		
Certificat:	The driller certified that the driller drilled this well (or the well was drilled under the drillers direct supervision) and that each and all of the statements herein are true and correct. The driller understood that failure to complete the required		
Companynam:	Fuel Tech	Companyadd:	3611 Sheridan
Ccitystate:	Wichita Falls , TX 76302	Licensenum:	4220
Wsignature:	George Berre	Dsignature:	No Data
Regnum:	No Data		
Comments:	No Data		
Ftdescription:	0-5 asphalt and base.5-5 Red brown silty clay5-24 Silty clay24-25 Red-tan silty sand		
Typesettin:	Not Reported		
Oid :	111		

GEOCHECK® - PHYSICAL SETTING SOURCE MAP FINDINGS

Map ID
 Direction
 Distance
 Elevation

Database EDR ID Number

H48
WSW
1/2 - 1 Mile
Higher

TX WELLS TXD1039336

Rec id:	47503		
Edr site i:	29394	Edr record:	1
Owner name:	SBS Children Properties, L.P.	Ownerwell:	SB-908-13
Address:	908 N. Beverly Drive	Citystatez:	Wichita Falls ,TX76305
Grid:	20-04-6		
Waddress:	908 N. Beverly Drive		
Wcitystate:	Wichita Falls ,TX76305	Lat:	33° 55 38N
Wcounty:	Wichita	Lon:	098° 31 56 W
Elevation:	No Data	Gpsused:	Garmin
Typeofwork:	New Well	Propuse:	Environmental Soil Boring
Sdate:	11/18/2003	Completedd:	11/18/2003
Diameter:	8 in From Surface To		25 ft
Dmethod:	Bored Hollow Stem Auger		
Bcompleto:	No Data		
Packedfrom:	Not Reported		
Packsizes:	Not Reported		
Finterval:	No Data		
Sinterval:	No Data		
Tinterval:	No Data		
Usedmethod:	Not Reported	Cementedby:	Not Reported
Contaminat:	Not Reported	Propertyli:	Not Reported
Verrimetho:	Not Reported	Variance:	Not Reported
Surface:	No Data	Staticleve:	No Data
Flow:	No Data		
Packers:	No Data		
Cementinwe:	Not Reported	Typepump:	No Data
Pumpbowl:	Not Reported	Welltests:	No Data
Yield:	Not Reported		
Watertype:	No Data	Stratadept:	No Data
Chemicalma:	Yes	Undesirabl:	No
Certificat:	The driller certified that the driller drilled this well (or the well was drilled under the drillers direct supervision) and that each and all of the statements herein are true and correct. The driller understood that failure to complete the required		
Companynam:	Fuel Tech	Companyadd:	3611 Sheridan
Ccitystate:	Wichita Falls , TX 76302	Licensenum:	4220
Wsignature:	George Berre	Dsignature:	No Data
Regnum:	No Data		
Comments:	No Data		
Ftdescript:	0-4 Brown Silty Clay4-23 Red brown silty clay23-25 tan red silty sand		
Typesettin:	Not Reported		
Oid :	111		

I49
SE
1/2 - 1 Mile
Higher

TX WELLS TXD1039306

GEOCHECK® - PHYSICAL SETTING SOURCE MAP FINDINGS

Rec id:	47575	Edr record:	1
Edr site i:	20250	Ownerwell:	RW-1
Owner name:	Chambles Oil Company	Citystatez:	Wichita Falls ,TX76304
Address:	P.O. Box 686		
Grid:	20-04-6		
Waddress:	711 Central Freeway (Hwy. 287)		
Wcitystate:	Wichita Falls ,TX	Lat:	33° 55 18N
Wcounty:	Wichita	Lon:	098° 30 30 W
Elevation:	No Data	Gpsused:	Garmin 12XL
Typeofwork:	New Well	Propuse:	Monitor
Sdate:	8/2/2003	Completedd:	8/2/2003
Diameter:	7 7/8 in From Surface To		45.0 ft
Dmethod:	Mud Rotary		
Bcompletio:	Open Hole		
Packedfrom:	45.0 ft to	22.0 ft	
Packsize:	Not Reported		
Finterval:	From 22.0 ft to	19.0 ft with	Bent. Pell (#sacks and material)
Sinterval:	From 19.0 ft to	0.0 ft with	10.0 (#sacks and material)
Tinterval:	No Data		
Usedmethod:	Hand Mix	Cementedby:	White Drilling Company, Inc.
Contaminat:	No Data	Propertyli:	No Data
Verrimetho:	No Data	Variance:	No Data
Surface:	Alternative Procedure Used	Staticleve:	27.0 ft. below land surface on8/2/2003
Flow:	No Data		
Packers:	No Data		
Cementinwe:	No Data	Typepump:	No Data
Pumpbowl:	Not Reported	Welltests:	No Data
Yield:	Not Reported		
Watertype:	Hydrocarbon	Stratadept:	27.0 ft.
Chemicalma:	No	Undesirabl:	Yes
Certificat:	The driller certified that the driller drilled this well (or the well was drilled under the drillers direct supervision) and that each and all of the statements herein are true and correct. The driller understood that failure to complete the required		
Companyname:	White Drilling Company, Inc.	Companyadd:	P.O. Box 906
Ccitystate:	Clyde , TX 79510	Licensenum:	5044
Wsignature:	John W. White	Dsignature:	William B. Atkins
Regnum:	1126		
Comments:	No Data		
Ftdescript:	0.0 to 1.0 Asphalt & base material.1.0 to 9.0 Reddish brown clayey sand.9.0 to 16.0 Reddish brown sandy clay.16.0 to 21.0 Reddish brown clayey sand.21.0 to 37.0 Reddish brown sand.37.0 to 45.0 Sand & gravel.		
Typesettin:	4.0 New PVC Riser	0.0 to 24.0 sch.	404.0 New PVC Screen 24.0 to 45.0 .020
Oid :	143		

**150
SE
1/2 - 1 Mile
Higher**

TX WELLS TXD1039307

Rec id:	47576	Edr record:	1
Edr site i:	20226	Ownerwell:	MP-2
Owner name:	Chambles Oil Company	Citystatez:	Wichita Falls ,TX76304
Address:	P.O. Box 686		
Grid:	20-04-6		
Waddress:	711 Central Freeway (Hwy. 287)		
Wcitystate:	Wichita Falls ,TX	Lat:	33° 55 18N
Wcounty:	Wichita	Lon:	098° 30 30 W
Elevation:	No Data	Gpsused:	Garmin 12XL

GEOCHECK® - PHYSICAL SETTING SOURCE MAP FINDINGS

Type of work:	New Well	Propose:	Monitor
Sdate:	8/2/2003	Completedd:	8/2/2003
Diameter:	6.5 in From Surface To	45.0 ft	
Dmethod:	Mud Rotary		
Bcompletio:	Open Hole		
Packedfrom:	45.0 ft to	13.0 ft	
Packsize:	Not Reported		
Finterval:	From 13.0 ft to	10.0 ft with	Bent. Pell (#sacks and material)
Sinterval:	From 10.0 ft to	0.0 ft with	3.0 (#sacks and material)
Tinterval:	No Data		
Usedmethod:	Hand Mix	Cementedby:	White Drilling Company, Inc.
Contaminat:	No Data	Propertyli:	No Data
Verrimetho:	No Data	Variance:	No Data
Surface:	Alternative Procedure Used	Staticleve:	27.0 ft. below land surface on 8/2/2003
Flow:	No Data		
Packers:	No Data		
Cementinw:	No Data	Typepump:	No Data
Pumpbowl:	Not Reported	Welltests:	No Data
Yield:	Not Reported		
Watertype:	Hydrocarbon	Stratadept:	27.0 ft.
Chemicalma:	No	Undesirabl:	Yes
Certificat:	The driller certified that the driller drilled this well (or the well was drilled under the drillers direct supervision) and that each and all of the statements herein are true and correct. The driller understood that failure to complete the required		
Companyname:	White Drilling Company, Inc.	Companyadd:	P.O. Box 906
Ccitystate:	Clyde, TX 79510	Licensenum:	5044
Wsignature:	John W. White	Dsignature:	William B. Atkins
Regnum:	1126		
Comments:	No Data		
Ftdescript:	0.0 to 1.0 Asphalt & base material. 1.0 to 9.0 Reddish brown clayey sand. 9.0 to 16.0 Reddish brown sandy clay. 16.0 to 21.0 Reddish brown clayey sand. 21.0 to 37.0 Reddish brown sand. 37.0 to 45.0 Sand & gravel.		
Typesettin:	2.0 New PVC Riser	0.0 to 15.0 sch. 402.0 New	
	PVC Screen	15.0 to 45.0 .020	
Oid :	143		

**I51
SE
1/2 - 1 Mile
Higher**

TX WELLS TXD1039308

Rec id:	47577		
Edr site i:	20186	Edr record:	1
Owner name:	Chambles Oil Company	Ownerwell:	MP-1
Address:	P.O. Box 686	Citystatez:	Wichita Falls, TX76304
Grid:	20-04-6		
Waddress:	711 Central Freeway (Hwy. 287)		
Wcitystate:	Wichita Falls, TX	Lat:	33° 55 18N
Wcounty:	Wichita	Lon:	098° 30 30 W
Elevation:	No Data	Gpsused:	Garmin 12XL
Type of work:	New Well	Propose:	Monitor
Sdate:	8/1/2003	Completedd:	8/1/2003
Diameter:	6.5 in From Surface To	45.0 ft	
Dmethod:	Air Rotary		
Bcompletio:	Open Hole		
Packedfrom:	45.0 ft to	13.0 ft	
Packsize:	Not Reported		
Finterval:	From 13.0 ft to	10.0 ft with	Bent. Pell (#sacks and material)

GEOCHECK® - PHYSICAL SETTING SOURCE MAP FINDINGS

Sinterval: From 10.0 ft to 0.0 ft with 3.0 (#sacks and material)
 Tinterval: No Data
 Usedmethod: Hand Mix Cementedby: White Drilling Company, Inc.
 Contaminat: No Data Propertyli: No Data
 Verrimetho: No Data Variance: No Data
 Surface: Alternative Procedure Used Staticleve: 27.0 ft. below land surface on 8/1/2003
 Flow: No Data
 Packers: No Data
 Cementinwe: No Data Typepump: No Data
 Pumpbowl: Not Reported Welltests: No Data
 Yield: Not Reported
 Watertype: Hydrocarbon Stratadept: 27.0 ft.
 Chemicalma: No Undesirabl: Yes
 Certificat: The driller certified that the driller drilled this well (or the well was drilled under the drillers direct supervision) and that each and all of the statements herein are true and correct. The driller understood that failure to complete the required
 Companyname: White Drilling Company, Inc. Companyadd: P.O. Box 906
 Ccitystate: Clyde, TX 79510 Licensenum: 5044
 Wsignature: John W. White Dsignature: William B. Atkins
 Regnum: 1126
 Comments: No Data
 Ftdescript: 0.0 to 1.0 Asphalt & base material. 1.0 to 9.0 Reddish brown clayey sand. 9.0 to 16.0 Reddish brown sandy clay. 16.0 to 21.0 Reddish brown clayey sand. 21.0 to 37.0 Reddish brown sand. 37.0 to 45.0 Sand & gravel.
 Typesettin: 2.0 New PVC Riser 0.0 to 15.0 sch. 402.0 New
 PVC Screen 15.0 to 45.0 .020
 Oid: 143

J52
WSW
1/2 - 1 Mile
Higher

TX WELLS TXD1039390

Rec id: 47479
 Edr site i: 31042 Edr record: 1
 Owner name: SBS Children Properties, L.P. Ownerwell: MW-912-2
 Address: 908 N. Beverly Drive Citystatez: Wichita Falls, TX76305
 Grid: 20-04-6
 Waddress: 912 North Beverly Drive
 Wcitystate: Wichita Falls, TX76305 Lat: 33° 55 46N
 Wcounty: Wichita Lon: 098° 32 00 W
 Elevation: No Data Gpsused: Garmin
 Typeofwork: New Well Propuse: Monitor
 Sdate: 11/18/2003 Completedd: 11/18/2003
 Diameter: 8 in From Surface To 35 ft
 Dmethod: Bored Hollow Stem Auger
 Bcompleteio: Not Reported
 Packedfrom: Not Reported
 Packsiz: Not Reported
 Finterval: From 0 ft to 2 ft with
 Sinterval: From 2 ft to 18 ft with
 Tinterval: No Data
 Usedmethod: Poured Cementedby: George Berre
 Contaminat: No Data Propertyli: No Data
 Verrimetho: No Data Variance: No Data
 Surface: Surface Slab Installed Staticleve: No Data
 Flow: No Data
 Packers: No Data
 Cementinwe: No Data Typepump: No Data

GEOCHECK® - PHYSICAL SETTING SOURCE MAP FINDINGS

Pumpbowl:	Not Reported	Welltests:	No Data
Yield:	Not Reported		
Watertype:	No Data	Stratadept:	No Data
Chemicalma:	Yes	Undesirabl:	No
Certificat:	The driller certified that the driller drilled this well (or the well was drilled under the drillers direct supervision) and that each and all of the statements herein are true and correct. The driller understood that failure to complete the required		
Companyname:	Fuel Tech	Companyadd:	3611 Sheridan
Ccitystate:	Wichita Falls , TX 76302	Licensenum:	4220
Wsignature:	George Berre	Dsignature:	No Data
Regnum:	No Data		
Comments:	No Data		
Ftdescript:	0-1 Caliche and Clay parking lot1-2 Brown silty clay2-5 Orange brown silty clay5-14 Red brown silty clay14-29 Red tan clayey sand29-32 Coarse sand and gravel32-35 Blue gray clay		
Typesettin:	2 New PVC Flush Casing 0-202 New PVC Slotted Screen		
Oid :	20-35 .010 111		

**H53
WSW
1/2 - 1 Mile
Higher**

TX WELLS TXD1039335

Rec id:	47500	Edr record:	1
Edr site i:	29965	Ownerwell:	SB-908-17
Owner name:	SBS Children Properties, L.P.	Citystatez:	Wichita Falls ,TX76305
Address:	908 N. Beverly Drive		
Grid:	20-04-6		
Waddress:	908 N. Beverly Drive		
Wcitystate:	Wichita Falls ,TX76305	Lat:	33° 55 38N
Wcounty:	Wichita	Lon:	098° 31 57 W
Elevation:	No Data	Gpsused:	Garmin
Typeofwork:	New Well	Propuse:	Environmental Soil Boring
Sdate:	11/20/2003	Completedd:	11/20/2003
Diameter:	8 in From Surface To 20 ft		
Dmethod:	Bored Hollow Stem Auger		
Bcompletio:	No Data		
Packedfrom:	Not Reported		
Packsizes:	Not Reported		
Finterval:	No Data		
Sinterval:	No Data		
Tinterval:	No Data		
Usedmethod:	Not Reported	Cementedby:	Not Reported
Contaminat:	Not Reported	Propertyli:	Not Reported
Verrimetho:	Not Reported	Variance:	Not Reported
Surface:	No Data	Staticleve:	No Data
Flow:	No Data		
Packers:	No Data		
Cementinwe:	Not Reported	Typepump:	No Data
Pumpbowl:	Not Reported	Welltests:	No Data
Yield:	Not Reported		
Watertype:	No Data	Stratadept:	No Data
Chemicalma:	Yes	Undesirabl:	No
Certificat:	The driller certified that the driller drilled this well (or the well was drilled under the drillers direct supervision) and that each and all of the statements herein are true and correct. The driller understood that failure to complete the required		
Companyname:	Fuel Tech	Companyadd:	3611 Sheridan
Ccitystate:	Wichita Falls , TX 76302	Licensenum:	4220
Wsignature:	George Berre	Dsignature:	No Data

GEOCHECK® - PHYSICAL SETTING SOURCE MAP FINDINGS

Regnum: No Data
 Comments: No Data
 Ftdescription: 0-6 Dark brown silty clay6-19 Red brown silty clay19-20 Red tan silty sand
 Typesettin: Not Reported
 Oid : 111

**J54
 WSW
 1/2 - 1 Mile
 Higher**

TX WELLS TXD1039375

Rec id:	47478	Edr record:	1
Edr site i:	31043	Ownerwell:	SB-912-3
Owner name:	SBS Children Properties, L.P.	Citystatez:	Wichita Falls ,TX76305
Address:	908 N. Beverly Drive		
Grid:	20-04-6		
Waddress:	912 North Beverly Drive		
Wcitystate:	Wichita Falls ,TX76305	Lat:	33° 55 44N
Wcounty:	Wichita	Lon:	098° 32 00 W
Elevation:	No Data	Gpsused:	Garmin
Typeofwork:	New Well	Propuse:	Environmental Soil Boring
Sdate:	11/18/2003	Completedd:	11/18/2003
Diameter:	8 in From Surface To		20 ft
Dmethod:	Bored Hollow Stem Auger		
Bcompletio:	No Data		
Packedfrom:	Not Reported		
Packsiz:	Not Reported		
Finterval:	No Data		
Sinterval:	No Data		
Tinterval:	No Data		
Usedmethod:	Not Reported	Cementedby:	Not Reported
Contaminat:	Not Reported	Propertyli:	Not Reported
Verrimetho:	Not Reported	Variance:	Not Reported
Surface:	No Data	Staticleve:	No Data
Flow:	No Data		
Packers:	No Data		
Cementinwe:	Not Reported	Typepump:	No Data
Pumpbowl:	Not Reported	Welltests:	No Data
Yield:	Not Reported		
Watertype:	No Data	Stratadept:	No Data
Chemicalma:	Yes	Undesirabl:	No
Certificat:	The driller certified that the driller drilled this well (or the well was drilled under the drillers direct supervision) and that each and all of the statements herein are true and correct. The driller understood that failure to complete the required		
Companynam:	Fuel Tech	Companyadd:	3611 Sheridan
Ccitystate:	Wichita Falls , TX 76302	Licensenum:	4220
Wsignature:	George Berre	Dsignature:	No Data
Regnum:	No Data		
Comments:	No Data		
Ftdescription:	0-1 Caliche and Clay parking lot1-4.5 Brown silty clay4.5-19 Red brown silty clay19-20 Red tan silty sand		
Typesettin:	Not Reported		
Oid :	111		

GEOCHECK® - PHYSICAL SETTING SOURCE MAP FINDINGS

Map ID
Direction
Distance
Elevation

Database EDR ID Number

J55
WSW
1/2 - 1 Mile
Higher

TX WELLS TXD1039360

Rec id:	47477	Edr record:	1
Edr site i:	31046	Ownerwell:	SB-912-4
Owner name:	SBS Children Properties, L.P.	Citystatez:	Wichita Falls ,TX76305
Address:	908 N. Beverly Drive		
Grid:	20-04-6		
Waddress:	912 North Beverly Drive		
Wcitystate:	Wichita Falls ,TX76305	Lat:	33° 55 43N
Wcounty:	Wichita	Lon:	098° 32 00 W
Elevation:	No Data	Gpsused:	Garmin
Typeofwork:	New Well	Propuse:	Environmental Soil Boring
Sdate:	11/19/2003	Completedd:	11/19/2003
Diameter:	8 in From Surface To		20 ft
Dmethod:	Bored Hollow Stem Auger		
Bcompleto:	No Data		
Packedfrom:	Not Reported		
Packsizes:	Not Reported		
Finterval:	No Data		
Sinterval:	No Data		
Tinterval:	No Data		
Usedmethod:	Not Reported	Cementedby:	Not Reported
Contaminat:	Not Reported	Propertyli:	Not Reported
Verrimetho:	Not Reported	Variance:	Not Reported
Surface:	No Data	Staticleve:	No Data
Flow:	No Data		
Packers:	No Data		
Cementinwe:	Not Reported	Typepump:	No Data
Pumpbowl:	Not Reported	Welltests:	No Data
Yield:	Not Reported		
Watertype:	No Data	Stratadept:	No Data
Chemicalma:	Yes	Undesirabl:	No
Certificat:	The driller certified that the driller drilled this well (or the well was drilled under the drillers direct supervision) and that each and all of the statements herein are true and correct. The driller understood that failure to complete the required		
Companynam:	Fuel Tech	Companyadd:	3611 Sheridan
Ccitystate:	Wichita Falls , TX 76302	Licensenum:	4220
Wsignature:	George Berre	Dsignature:	No Data
Regnum:	No Data		
Comments:	No Data		
Ftdescript:	0-1 Caliche and Clay parking lot1-5 Brown silty clay5-18 Red brown silty clay18-20 Red tan silty sand		
Typesettin:	Not Reported		
Oid :	111		

56
North
1/2 - 1 Mile
Higher

TX WELLS TXD1039426

GEOCHECK® - PHYSICAL SETTING SOURCE MAP FINDINGS

Rec id:	47419	Edr record:	1
Edr site i:	39748	Ownerwell:	BH-03
Owner name:	Schaaf & Clark	Citystatez:	Wichita Falls ,TX76308
Address:	2601 Harrison, Suite 200		
Grid:	20-04-6		
Waddress:	1801 Airport Drive		
Wcitystate:	Wichita Falls ,TX76306	Lat:	33° 56 49N
Wcounty:	Wichita	Lon:	098° 30 58 W
Elevation:	No Data	Gpsused:	Garmin
Typeofwork:	New Well	Propuse:	Environmental Soil Boring
Sdate:	4/15/2004	Completedd:	4/15/2004
Diameter:	8 in From Surface To 25 ft		
Dmethod:	Bored Hollow Stem Auger		
Bcompletio:	No Data		
Packedfrom:	Not Reported		
Packsiz:	Not Reported		
Finterval:	No Data		
Sinterval:	No Data		
Tinterval:	No Data		
Usedmethod:	Not Reported	Cementedby:	Not Reported
Contaminat:	Not Reported	Propertyli:	Not Reported
Verrimetho:	Not Reported	Variance:	Not Reported
Surface:	No Data	Staticleve:	No Data
Flow:	No Data		
Packers:	No Data		
Cementinwe:	Not Reported	Typepump:	No Data
Pumpbowl:	Not Reported	Welltests:	No Data
Yield:	Not Reported		
Watertype:	none	Stratadept:	No Data
Chemicalma:	No Data	Undesirabl:	No
Certificat:	The driller certified that the driller drilled this well (or the well was drilled under the drillers direct supervision) and that each and all of the statements herein are true and correct. The driller understood that failure to complete the required		
Companyname:	Fuel Tech	Companyadd:	3611 Sheridan
Ccitystate:	Wichita Falls , TX 76302	Licensenum:	4220
Wsignature:	George Berre	Dsignature:	No Data
Regnum:	No Data		
Comments:	No Data		
Ftdescript:	0-2 grass, brown sandy clay2-4 brown silty/sandy clay4-6 brown to red silty/sandy clay6-12 red silty clay12-20 red/gray silty/sandy clay20-25 gray sand w/ consolidated sand		
Typesettin:	Not Reported		
Oid :	111		

**J57
WSW
1/2 - 1 Mile
Higher**

TX WELLS TXD1039384

Rec id:	47489	Edr record:	1
Edr site i:	30456	Ownerwell:	SB-3224-3
Owner name:	SBS Children Properties, L.P.	Citystatez:	Wichita Falls ,TX76305
Address:	908 N. Beverly Drive		
Grid:	20-04-6		
Waddress:	3224 Industrial Drive		
Wcitystate:	Wichita Falls ,TX76305	Lat:	33° 55 45N
Wcounty:	Wichita	Lon:	098° 32 02 W
Elevation:	No Data	Gpsused:	Garmin

GEOCHECK® - PHYSICAL SETTING SOURCE MAP FINDINGS

Typeofwork:	New Well	Propuse:	Environmental Soil Boring
Sdate:	11/21/2003	Completedd:	11/21/2003
Diameter:	8 in From Surface To	20 ft	
Dmethod:	Bored	Hollow Stem Auger	
Bcompletio:	No Data		
Packedfrom:	Not Reported		
Packsiz:	Not Reported		
Finterval:	No Data		
Sinterval:	No Data		
Tinterval:	No Data		
Usedmethod:	Not Reported	Cementedby:	Not Reported
Contaminat:	Not Reported	Propertyli:	Not Reported
Verrimetho:	Not Reported	Variance:	Not Reported
Surface:	No Data	Staticleve:	No Data
Flow:	No Data		
Packers:	No Data		
Cementinwe:	Not Reported	Typepump:	No Data
Pumpbowl:	Not Reported	Welltests:	No Data
Yield:	Not Reported		
Watertype:	No Data	Stratadept:	No Data
Chemicalma:	Yes	Undesirabl:	No
Certificat:	The driller certified that the driller drilled this well (or the well was drilled under the drillers direct supervision) and that each and all of the statements herein are true and correct. The driller understood that failure to complete the required		
Companyname:	Fuel Tech	Companyadd:	3611 Sheridan
Ccitystate:	Wichita Falls , TX 76302	Licensenum:	4220
Wsignature:	George Berre	Dsignature:	No Data
Regnum:	No Data		
Comments:	No Data		
Ftdescript:	0-1 Fill caliche and clay1-3 Dark brown silty clay3-17 Red brown silty clay17-20 Red tan silty sand		
Typesettin:	Not Reported		
Oid :	111		

**J58
WSW
1/2 - 1 Mile
Higher**

TX WELLS TXD1039383

Rec id:	47488	Edr record:	1
Edr site i:	30458	Ownerwell:	SB-3224-4
Owner name:	SBS Children Properties, L.P.	Citystatez:	Wichita Falls ,TX76305
Address:	908 N. Beverly Drive		
Grid:	20-04-6		
Waddress:	3224 Industrial Drive		
Wcitystate:	Wichita Falls ,TX76305	Lat:	33° 55 45N
Wcounty:	Wichita	Lon:	098° 32 02 W
Elevation:	No Data	Gpsused:	Garmin
Typeofwork:	New Well	Propuse:	Environmental Soil Boring
Sdate:	11/21/2003	Completedd:	11/21/2003
Diameter:	8 in From Surface To	20 ft	
Dmethod:	Bored	Hollow Stem Auger	
Bcompletio:	No Data		
Packedfrom:	Not Reported		
Packsiz:	Not Reported		
Finterval:	No Data		

GEOCHECK® - PHYSICAL SETTING SOURCE MAP FINDINGS

Sinterval:	No Data		
Tinterval:	No Data		
Usedmethod:	Not Reported	Cementedby:	Not Reported
Contaminat:	Not Reported	Propertyli:	Not Reported
Verrimetho:	Not Reported	Variance:	Not Reported
Surface:	No Data	Staticleve:	No Data
Flow:	No Data		
Packers:	No Data		
Cementinwe:	Not Reported	Typepump:	No Data
Pumpbowl:	Not Reported	Welltests:	No Data
Yield:	Not Reported		
Watertype:	No Data	Stratadept:	No Data
Chemicalma:	Yes	Undesirabl:	No
Certificat:	The driller certified that the driller drilled this well (or the well was drilled under the drillers direct supervision) and that each and all of the statements herein are true and correct. The driller understood that failure to complete the required		
Companyname:	Fuel Tech	Companyadd:	3611 Sheridan
Ccitystate:	Wichita Falls , TX 76302	Licensenum:	4220
Wsignature:	George Berre	Dsignature:	No Data
Regnum:	No Data		
Comments:	No Data		
Ftdescript:	0-1.5 Dark brown silty clay1.5-17 Red brown silty clay17-20 Red tan silty sand		
Typesettin:	Not Reported		
Oid :	111		

**J59
WSW
1/2 - 1 Mile
Higher**

TX WELLS TXD1039382

Rec id:	47487		
Edr site i:	30461	Edr record:	1
Owner name:	SBS Children Properties, L.P.	Ownerwell:	SB-3224-5
Address:	908 N. Beverly Drive	Citystatez:	Wichita Falls ,TX76305
Grid:	20-04-6		
Waddress:	3224 Industrial Drive		
Wcitystate:	Wichita Falls ,TX76305	Lat:	33° 55 45N
Wcounty:	Wichita	Lon:	098° 32 02 W
Elevation:	No Data	Gpsused:	Garmin
Typeofwork:	New Well	Propuse:	Environmental Soil Boring
Sdate:	11/21/2003	Completedd:	11/21/2003
Diameter:	8 in From Surface To 20 ft		
Dmethod:	Bored Hollow Stem Auger		
Bcompletio:	No Data		
Packedfrom:	Not Reported		
Packsizes:	Not Reported		
Finterval:	No Data		
Sinterval:	No Data		
Tinterval:	No Data		
Usedmethod:	Not Reported	Cementedby:	Not Reported
Contaminat:	Not Reported	Propertyli:	Not Reported
Verrimetho:	Not Reported	Variance:	Not Reported
Surface:	No Data	Staticleve:	No Data
Flow:	No Data		
Packers:	No Data		
Cementinwe:	Not Reported	Typepump:	No Data

GEOCHECK® - PHYSICAL SETTING SOURCE MAP FINDINGS

Pumpbowl:	Not Reported	Welltests:	No Data
Yield:	Not Reported		
Watertype:	No Data	Stratadept:	No Data
Chemicalma:	Yes	Undesirabl:	No
Certificat:	The driller certified that the driller drilled this well (or the well was drilled under the drillers direct supervision) and that each and all of the statements herein are true and correct. The driller understood that failure to complete the required		
Companyname:	Fuel Tech	Companyadd:	3611 Sheridan
Ccitystate:	Wichita Falls , TX 76302	Licensenum:	4220
Wsignature:	George Berre	Dsignature:	No Data
Regnum:	No Data		
Comments:	No Data		
Ftdescript:	0-4 Dark brown silty clay4-18	Red brown silty clay18-20	Red tan silty sand
Typesettin:	Not Reported		
Oid :	111		

**J60
WSW
1/2 - 1 Mile
Higher**

TX WELLS TXD1039385

Rec id:	47490		
Edr site i:	30455	Edr record:	1
Owner name:	SBS Children Properties, L.P.	Ownerwell:	SB-3224-2
Address:	908 N. Beverly Drive	Citystatez:	Wichita Falls ,TX76305
Grid:	20-04-6		
Waddress:	3224 Industrial Drive		
Wcystate:	Wichita Falls ,TX76305	Lat:	33° 55 45N
Wcounty:	Wichita	Lon:	098° 32 02 W
Elevation:	No Data	Gpsused:	Garmin
Typeofwork:	New Well	Propuse:	Environmental Soil Boring
Sdate:	11/21/2003	Completedd:	11/21/2003
Diameter:	8 in From Surface To		20 ft
Dmethod:	Bored Hollow Stem Auger		
Bcompletio:	No Data		
Packedfrom:	Not Reported		
Packsiz:	Not Reported		
Finterval:	No Data		
Sinterval:	No Data		
Tinterval:	No Data		
Usedmethod:	Not Reported	Cementedby:	Not Reported
Contaminat:	Not Reported	Propertyli:	Not Reported
Verrimetho:	Not Reported	Variance:	Not Reported
Surface:	No Data	Staticleve:	No Data
Flow:	No Data		
Packers:	No Data		
Cementinwe:	Not Reported	Typepump:	No Data
Pumpbowl:	Not Reported	Welltests:	No Data
Yield:	Not Reported		
Watertype:	No Data	Stratadept:	No Data
Chemicalma:	Yes	Undesirabl:	No
Certificat:	The driller certified that the driller drilled this well (or the well was drilled under the drillers direct supervision) and that each and all of the statements herein are true and correct. The driller understood that failure to complete the required		
Companyname:	Fuel Tech	Companyadd:	3611 Sheridan
Ccitystate:	Wichita Falls , TX 76302	Licensenum:	4220
Wsignature:	George Berre	Dsignature:	No Data

GEOCHECK® - PHYSICAL SETTING SOURCE MAP FINDINGS

Regnum: No Data
 Comments: No Data
 Ftdescript: 0-1 Fill caliche and clay1-4 Dark brown silty clay4-19.5 Red brown silty clay19.5-20 Red tan silty sand
 Typesettin: Not Reported
 Oid : 111

J61
WSW
1/2 - 1 Mile
Higher

TX WELLS TXD1039386

Rec id:	47491	Edr record:	1
Edr site i:	30452	Ownerwell:	SB-3224-1
Owner name:	SBS Children Properties, L.P.	Citystatez:	Wichita Falls ,TX76305
Address:	908 N. Beverly Drive		
Grid:	20-04-6		
Waddress:	3224 Industrial Drive		
Wcitystate:	Wichita Falls ,TX76305	Lat:	33° 55 45N
Wcounty:	Wichita	Lon:	098° 32 02 W
Elevation:	No Data	Gpsused:	Garmin
Typeofwork:	New Well	Propuse:	Environmental Soil Boring
Sdate:	11/21/2003	Completedd:	11/21/2003
Diameter:	8 in From Surface To 15 ft		
Dmethod:	Bored Hollow Stem Auger		
Bcompleto:	No Data		
Packedfrom:	Not Reported		
Packsizes:	Not Reported		
Finterval:	No Data		
Sinterval:	No Data		
Tinterval:	No Data		
Usedmethod:	Not Reported	Cementedby:	Not Reported
Contaminat:	Not Reported	Propertyli:	Not Reported
Verrimetho:	Not Reported	Variance:	Not Reported
Surface:	No Data	Staticleve:	No Data
Flow:	No Data		
Packers:	No Data		
Cementinwe:	Not Reported	Typepump:	No Data
Pumpbowl:	Not Reported	Welltests:	No Data
Yield:	Not Reported		
Watertype:	No Data	Stratadept:	No Data
Chemicalma:	Yes	Undesirabl:	No
Certificat:	The driller certified that the driller drilled this well (or the well was drilled under the drillers direct supervision) and that each and all of the statements herein are true and correct. The driller understood that failure to complete the required		
Companyname:	Fuel Tech	Companyadd:	3611 Sheridan
Ccitystate:	Wichita Falls , TX 76302	Licensenum:	4220
Wsignature:	George Berre	Dsignature:	No Data
Regnum:	No Data		
Comments:	No Data		
Ftdescript:	0-15 Dark brown silty clay		
Typesettin:	Not Reported		
Oid :	111		

GEOCHECK® - PHYSICAL SETTING SOURCE MAP FINDINGS

Map ID
 Direction
 Distance
 Elevation

Database EDR ID Number

62
WSW
1/2 - 1 Mile
Higher

TX WELLS TXD1039341

Rec id:	47497		
Edr site i:	30287	Edr record:	1
Owner name:	SBS Children Properties, L.P.	Ownerwell:	SB-908-19
Address:	908 N. Beverly Drive	Citystatez:	Wichita Falls ,TX76305
Grid:	20-04-6		
Waddress:	908 N. Beverly Drive		
Wcitystate:	Wichita Falls ,TX76305	Lat:	33° 55 39N
Wcounty:	Wichita	Lon:	098° 32 01 W
Elevation:	No Data	Gpsused:	Garmin
Typeofwork:	New Well	Propuse:	Environmental Soil Boring
Sdate:	11/20/2003	Completedd:	11/20/2003
Diameter:	8 in From Surface To		20 ft
Dmethod:	Bored Hollow Stem Auger		
Bcompleto:	No Data		
Packedfrom:	Not Reported		
Packsizes:	Not Reported		
Finterval:	No Data		
Sinterval:	No Data		
Tinterval:	No Data		
Usedmethod:	Not Reported	Cementedby:	Not Reported
Contaminat:	Not Reported	Propertyli:	Not Reported
Verrimetho:	Not Reported	Variance:	Not Reported
Surface:	No Data	Staticleve:	No Data
Flow:	No Data		
Packers:	No Data		
Cementinwe:	Not Reported	Typepump:	No Data
Pumpbowl:	Not Reported	Welltests:	No Data
Yield:	Not Reported		
Watertype:	No Data	Stratadept:	No Data
Chemicalma:	Yes	Undesirabl:	No
Certificat:	The driller certified that the driller drilled this well (or the well was drilled under the drillers direct supervision) and that each and all of the statements herein are true and correct. The driller understood that failure to complete the required		
Companynam:	Fuel Tech	Companyadd:	3611 Sheridan
Ccitystate:	Wichita Falls , TX 76302	Licensenum:	4220
Wsignature:	George Berre	Dsignature:	No Data
Regnum:	No Data		
Comments:	No Data		
Ftdescript:	0-2 dark brown silty clay2-16 red brown silty clay16-20 Red tan silty sand		
Typesettin:	Not Reported		
Oid :	111		

GEOCHECK® - PHYSICAL SETTING SOURCE MAP FINDINGS RADON

AREA RADON INFORMATION

State Database: TX Radon

Radon Test Results

County	Mean	Total Sites	%>4 pCi/L	%>20 pCi/L	Min pCi/L	Max pCi/L
WICHITA	1.4	14	7.7	.0	<.5	4.3

Federal EPA Radon Zone for WICHITA County: 3

- Note: Zone 1 indoor average level > 4 pCi/L.
 : Zone 2 indoor average level >= 2 pCi/L and <= 4 pCi/L.
 : Zone 3 indoor average level < 2 pCi/L.

Federal Area Radon Information for WICHITA COUNTY, TX

Number of sites tested: 16

Area	Average Activity	% <4 pCi/L	% 4-20 pCi/L	% >20 pCi/L
Living Area - 1st Floor	1.369 pCi/L	94%	6%	0%
Living Area - 2nd Floor	Not Reported	Not Reported	Not Reported	Not Reported
Basement	Not Reported	Not Reported	Not Reported	Not Reported

PHYSICAL SETTING SOURCE RECORDS SEARCHED

TOPOGRAPHIC INFORMATION

USGS 7.5' Digital Elevation Model (DEM)

Source: United States Geologic Survey

EDR acquired the USGS 7.5' Digital Elevation Model in 2002 and updated it in 2006. The 7.5 minute DEM corresponds to the USGS 1:24,000- and 1:25,000-scale topographic quadrangle maps. The DEM provides elevation data with consistent elevation units and projection.

Scanned Digital USGS 7.5' Topographic Map (DRG)

Source: United States Geologic Survey

A digital raster graphic (DRG) is a scanned image of a U.S. Geological Survey topographic map. The map images are made by scanning published paper maps on high-resolution scanners. The raster image is georeferenced and fit to the Universal Transverse Mercator (UTM) projection.

HYDROLOGIC INFORMATION

Flood Zone Data: This data, available in select counties across the country, was obtained by EDR in 1999 from the Federal Emergency Management Agency (FEMA). Data depicts 100-year and 500-year flood zones as defined by FEMA.

NWI: National Wetlands Inventory. This data, available in select counties across the country, was obtained by EDR in 2002 and 2005 from the U.S. Fish and Wildlife Service.

HYDROGEOLOGIC INFORMATION

AQUIFLOW^R Information System

Source: EDR proprietary database of groundwater flow information

EDR has developed the AQUIFLOW Information System (AIS) to provide data on the general direction of groundwater flow at specific points. EDR has reviewed reports submitted to regulatory authorities at select sites and has extracted the date of the report, hydrogeologically determined groundwater flow direction and depth to water table information.

GEOLOGIC INFORMATION

Geologic Age and Rock Stratigraphic Unit

Source: P.G. Schruben, R.E. Arndt and W.J. Bawiec, Geology of the Conterminous U.S. at 1:2,500,000 Scale - A digital representation of the 1974 P.B. King and H.M. Beikman Map, USGS Digital Data Series DDS - 11 (1994).

STATSGO: State Soil Geographic Database

Source: Department of Agriculture, Natural Resources Conservation Services

The U.S. Department of Agriculture's (USDA) Natural Resources Conservation Service (NRCS) leads the national Conservation Soil Survey (NCSS) and is responsible for collecting, storing, maintaining and distributing soil survey information for privately owned lands in the United States. A soil map in a soil survey is a representation of soil patterns in a landscape. Soil maps for STATSGO are compiled by generalizing more detailed (SSURGO) soil survey maps.

SSURGO: Soil Survey Geographic Database

Source: Department of Agriculture, Natural Resources Conservation Services (NRCS)

Telephone: 800-672-5559

SSURGO is the most detailed level of mapping done by the Natural Resources Conservation Services, mapping scales generally range from 1:12,000 to 1:63,360. Field mapping methods using national standards are used to construct the soil maps in the Soil Survey Geographic (SSURGO) database. SSURGO digitizing duplicates the original soil survey maps. This level of mapping is designed for use by landowners, townships and county natural resource planning and management.

PHYSICAL SETTING SOURCE RECORDS SEARCHED

LOCAL / REGIONAL WATER AGENCY RECORDS

FEDERAL WATER WELLS

PWS: Public Water Systems

Source: EPA/Office of Drinking Water

Telephone: 202-564-3750

Public Water System data from the Federal Reporting Data System. A PWS is any water system which provides water to at least 25 people for at least 60 days annually. PWSs provide water from wells, rivers and other sources.

PWS ENF: Public Water Systems Violation and Enforcement Data

Source: EPA/Office of Drinking Water

Telephone: 202-564-3750

Violation and Enforcement data for Public Water Systems from the Safe Drinking Water Information System (SDWIS) after August 1995. Prior to August 1995, the data came from the Federal Reporting Data System (FRDS).

USGS Water Wells: USGS National Water Inventory System (NWIS)

This database contains descriptive information on sites where the USGS collects or has collected data on surface water and/or groundwater. The groundwater data includes information on wells, springs, and other sources of groundwater.

STATE RECORDS

Texas Groundwater Database

Source: Texas Water Development Board

Telephone: 512-936-0837

Texas Public Water Supply Database on Ground and Surface Water

Source: Texas Commission on Environmental Quality

Texas Water Wells DOL

Source: Texas Department of Licensing and Regulation

Telephone: 512-463-6599

OTHER STATE DATABASE INFORMATION

Texas Oil and Gas Wells: Inventory of oil and gas wells in select Texas counties

Source: Texas Railroad Commission

Oil and gas well locations in the following counties: Bexar, Brazoria, Collin, Dallas, Denton, El Paso, Fort Bend, Galveston, Gregg, Harris, Hidalgo, Jefferson, Lubbock, Montgomery, Nueces, Tarrant, and Travis.

RADON

State Database: TX Radon

Source: Department of Health

Telephone: 512-834-6688

Final Report of the Texas Indoor Radon Survey

Area Radon Information

Source: USGS

Telephone: 703-356-4020

The National Radon Database has been developed by the U.S. Environmental Protection Agency (USEPA) and is a compilation of the EPA/State Residential Radon Survey and the National Residential Radon Survey. The study covers the years 1986 - 1992. Where necessary data has been supplemented by information collected at private sources such as universities and research institutions.

EPA Radon Zones

Source: EPA

Telephone: 703-356-4020

Sections 307 & 309 of IRAA directed EPA to list and identify areas of U.S. with the potential for elevated indoor radon levels.

PHYSICAL SETTING SOURCE RECORDS SEARCHED

OTHER

Airport Landing Facilities: Private and public use landing facilities
Source: Federal Aviation Administration, 800-457-6656

Epicenters: World earthquake epicenters, Richter 5 or greater
Source: Department of Commerce, National Oceanic and Atmospheric Administration

STREET AND ADDRESS INFORMATION

© 2006 Tele Atlas North America, Inc. All rights reserved. This material is proprietary and the subject of copyright protection and other intellectual property rights owned by or licensed to Tele Atlas North America, Inc. The use of this material is subject to the terms of a license agreement. You will be held liable for any unauthorized copying or disclosure of this material.

Appendix C: Additional Relevant Documentation



"Linking Technology with Tradition"®

Sanborn® Map Report

Ship To: Ben Strong
Vertex Engineering
400 Libbey Parkway
Weymouth, MA 02189

Order Date: 12/6/2006 **Completion Date:** 12/6/2006
Inquiry #: 1811443.24
P.O. #: NA
Site Name: El Chico

Customer Project: El Chico
1036667ARB 781-952-6000

Address: 1028 Central Expressway
City/State: Wichita Falls, TX 76306
Cross Streets:

This document reports that the largest and most complete collection of Sanborn fire insurance maps has been reviewed based on client supplied information, and fire insurance maps depicting the target property at the specified address were not identified.

NO COVERAGE

This Report contains certain information obtained from a variety of public and other sources reasonably available to Environmental Data Resources, Inc. It cannot be concluded from this Report that coverage information for the target and surrounding properties does not exist from other sources. NO WARRANTY EXPRESSED OR IMPLIED, IS MADE WHATSOEVER IN CONNECTION WITH THIS REPORT. ENVIRONMENTAL DATA RESOURCES, INC. SPECIFICALLY DISCLAIMS THE MAKING OF ANY SUCH WARRANTIES, INCLUDING WITHOUT LIMITATION, MERCHANTABILITY OR FITNESS FOR A PARTICULAR USE OR PURPOSE. ALL RISK IS ASSUMED BY THE USER. IN NO EVENT SHALL ENVIRONMENTAL DATA RESOURCES, INC. BE LIABLE TO ANYONE, WHETHER ARISING OUT OF ERRORS OR OMISSIONS, NEGLIGENCE, ACCIDENT OR ANY OTHER CAUSE, FOR ANY LOSS OF DAMAGE, INCLUDING, WITHOUT LIMITATION, SPECIAL, INCIDENTAL, CONSEQUENTIAL, OR EXEMPLARY DAMAGES. ANY LIABILITY ON THE PART OF ENVIRONMENTAL DATA RESOURCES, INC. IS STRICTLY LIMITED TO A REFUND OF THE AMOUNT PAID FOR THIS REPORT. Purchaser accepts this Report AS IS. Any analyses, estimates, ratings, environmental risk levels or risk codes provided in this Report are provided for illustrative purposes only, and are not intended to provide, nor should they be interpreted as providing any facts regarding, or prediction or forecast of, any environmental risk for any property. Only a Phase I Environmental Site Assessment performed by an environmental professional can provide information regarding the environmental risk for any property. Additionally, the information provided in this Report is not to be construed as legal advice.

The EDR Aerial Photo Decade Package

**El Chico
1028 Central Expressway
Wichita Falls, TX 76306**

Inquiry Number: 1811443.26

December 07, 2006



The Standard in Environmental Risk Management Information

440 Wheelers Farms Road
Milford, Connecticut 06461

Nationwide Customer Service

Telephone: 1-800-352-0050
Fax: 1-800-231-6802
Internet: www.edrnet.com

EDR Aerial Photo Decade Package

Environmental Data Resources, Inc. (EDR) Aerial Photo Decade Package is a screening tool designed to assist environmental professionals in evaluating potential liability on a target property resulting from past activities. EDRs professional researchers provide digitally reproduced historical aerial photographs, and when available, provide one photo per decade.

When delivered electronically by EDR, the aerial photo images included with this report are for ONE TIME USE ONLY. Further reproduction of these aerial photo images is prohibited without permission from EDR. For more information contact your EDR Account Executive.

Thank you for your business.
Please contact EDR at 1-800-352-0050
with any questions or comments.

Disclaimer - Copyright and Trademark Notice

This Report contains certain information obtained from a variety of public and other sources reasonably available to Environmental Data Resources, Inc. It cannot be concluded from this Report that coverage information for the target and surrounding properties does not exist from other sources. **NO WARRANTY EXPRESSED OR IMPLIED, IS MADE WHATSOEVER IN CONNECTION WITH THIS REPORT. ENVIRONMENTAL DATA RESOURCES, INC. SPECIFICALLY DISCLAIMS THE MAKING OF ANY SUCH WARRANTIES, INCLUDING WITHOUT LIMITATION, MERCHANTABILITY OR FITNESS FOR A PARTICULAR USE OR PURPOSE. ALL RISK IS ASSUMED BY THE USER. IN NO EVENT SHALL ENVIRONMENTAL DATA RESOURCES, INC. BE LIABLE TO ANYONE, WHETHER ARISING OUT OF ERRORS OR OMISSIONS, NEGLIGENCE, ACCIDENT OR ANY OTHER CAUSE, FOR ANY LOSS OF DAMAGE, INCLUDING, WITHOUT LIMITATION, SPECIAL, INCIDENTAL, CONSEQUENTIAL, OR EXEMPLARY DAMAGES. ANY LIABILITY ON THE PART OF ENVIRONMENTAL DATA RESOURCES, INC. IS STRICTLY LIMITED TO A REFUND OF THE AMOUNT PAID FOR THIS REPORT.** Purchaser accepts this Report AS IS. Any analyses, estimates, ratings, environmental risk levels or risk codes provided in this Report are provided for illustrative purposes only, and are not intended to provide, nor should they be interpreted as providing any facts regarding, or prediction or forecast of, any environmental risk for any property. Only a Phase I Environmental Site Assessment performed by an environmental professional can provide information regarding the environmental risk for any property. Additionally, the information provided in this Report is not to be construed as legal advice.

Copyright 2006 by Environmental Data Resources, Inc. All rights reserved. Reproduction in any media or format, in whole or in part, of any report or map of Environmental Data Resources, Inc., or its affiliates, is prohibited without prior written permission.

EDR and its logos (including Sanborn and Sanborn Map) are trademarks of Environmental Data Resources, Inc. or its affiliates. All other trademarks used herein are the property of their respective owners.

Date EDR Searched Historical Sources:

Aerial Photography December 07, 2006

Target Property:

1028 Central Expressway

Wichita Falls, TX 76306

<u>Year</u>	<u>Scale</u>	<u>Details</u>	<u>Source</u>
1954	Aerial Photograph. Scale: 1"=1500'	Flight Year: 1954	AMS
1961	Aerial Photograph. Scale: 1"=500'	Flight Year: 1961	ASCS
1979	Aerial Photograph. Scale: 1"=500'	Flight Year: 1979	TXDOT
1991	Aerial Photograph. Scale: 1"=500'	Flight Year: 1991	TXDOT
1995	Aerial Photograph. Scale: 1"=500'	Flight Year: 1995	USGS-CIR
2004	Aerial Photograph. Scale: 1"=500'	Flight Year: 2004	USDA-CIR



SITE

INQUIRY #: 1811443.26

YEAR: 1954

| = 1500'





SITE

INQUIRY #: 1811443.26

YEAR: 1961

| = 500'





SITE

INQUIRY #: 1811443.26

YEAR: 1979

| = 500'





SITE

INQUIRY #: 1811443.26

YEAR: 1991

| = 500'





SITE

INQUIRY #: 1811443.26

YEAR: 1995

| = 500'





SITE

INQUIRY #: 1811443.26

YEAR: 2004

| = 500'



EDR Historical Topographic Map Report

**El Chico
1028 Central Expressway
Wichita Falls, TX 76306**

Inquiry Number: 1811443.25

December 06, 2006



EDR® Environmental
Data Resources Inc

The Standard in Environmental Risk Management Information

440 Wheelers Farms Rd
Milford, Connecticut 06461

Nationwide Customer Service

Telephone: 1-800-352-0050
Fax: 1-800-231-6802
Internet: www.edrnet.com

EDR Historical Topographic Map Report

Environmental Data Resources, Inc.s (EDR) Historical Topographic Map Report is designed to assist professionals in evaluating potential liability on a target property resulting from past activities. EDRs Historical Topographic Map Report includes a search of a collection of public and private color historical topographic maps, dating back to the early 1900s.

Thank you for your business.
Please contact EDR at 1-800-352-0050
with any questions or comments.

Disclaimer - Copyright and Trademark Notice

This Report contains certain information obtained from a variety of public and other sources reasonably available to Environmental Data Resources, Inc. It cannot be concluded from this Report that coverage information for the target and surrounding properties does not exist from other sources. **NO WARRANTY EXPRESSED OR IMPLIED, IS MADE WHATSOEVER IN CONNECTION WITH THIS REPORT. ENVIRONMENTAL DATA RESOURCES, INC. SPECIFICALLY DISCLAIMS THE MAKING OF ANY SUCH WARRANTIES, INCLUDING WITHOUT LIMITATION, MERCHANTABILITY OR FITNESS FOR A PARTICULAR USE OR PURPOSE. ALL RISK IS ASSUMED BY THE USER. IN NO EVENT SHALL ENVIRONMENTAL DATA RESOURCES, INC. BE LIABLE TO ANYONE, WHETHER ARISING OUT OF ERRORS OR OMISSIONS, NEGLIGENCE, ACCIDENT OR ANY OTHER CAUSE, FOR ANY LOSS OF DAMAGE, INCLUDING, WITHOUT LIMITATION, SPECIAL, INCIDENTAL, CONSEQUENTIAL, OR EXEMPLARY DAMAGES. ANY LIABILITY ON THE PART OF ENVIRONMENTAL DATA RESOURCES, INC. IS STRICTLY LIMITED TO A REFUND OF THE AMOUNT PAID FOR THIS REPORT.** Purchaser accepts this Report AS IS. Any analyses, estimates, ratings, environmental risk levels or risk codes provided in this Report are provided for illustrative purposes only, and are not intended to provide, nor should they be interpreted as providing any facts regarding, or prediction or forecast of, any environmental risk for any property. Only a Phase I Environmental Site Assessment performed by an environmental professional can provide information regarding the environmental risk for any property. Additionally, the information provided in this Report is not to be construed as legal advice.

Copyright 2006 by Environmental Data Resources, Inc. All rights reserved. Reproduction in any media or format, in whole or in part, of any report or map of Environmental Data Resources, Inc., or its affiliates, is prohibited without prior written permission.

EDR and its logos (including Sanborn and Sanborn Map) are trademarks of Environmental Data Resources, Inc. or its affiliates. All other trademarks used herein are the property of their respective owners.

Historical Topographic Map

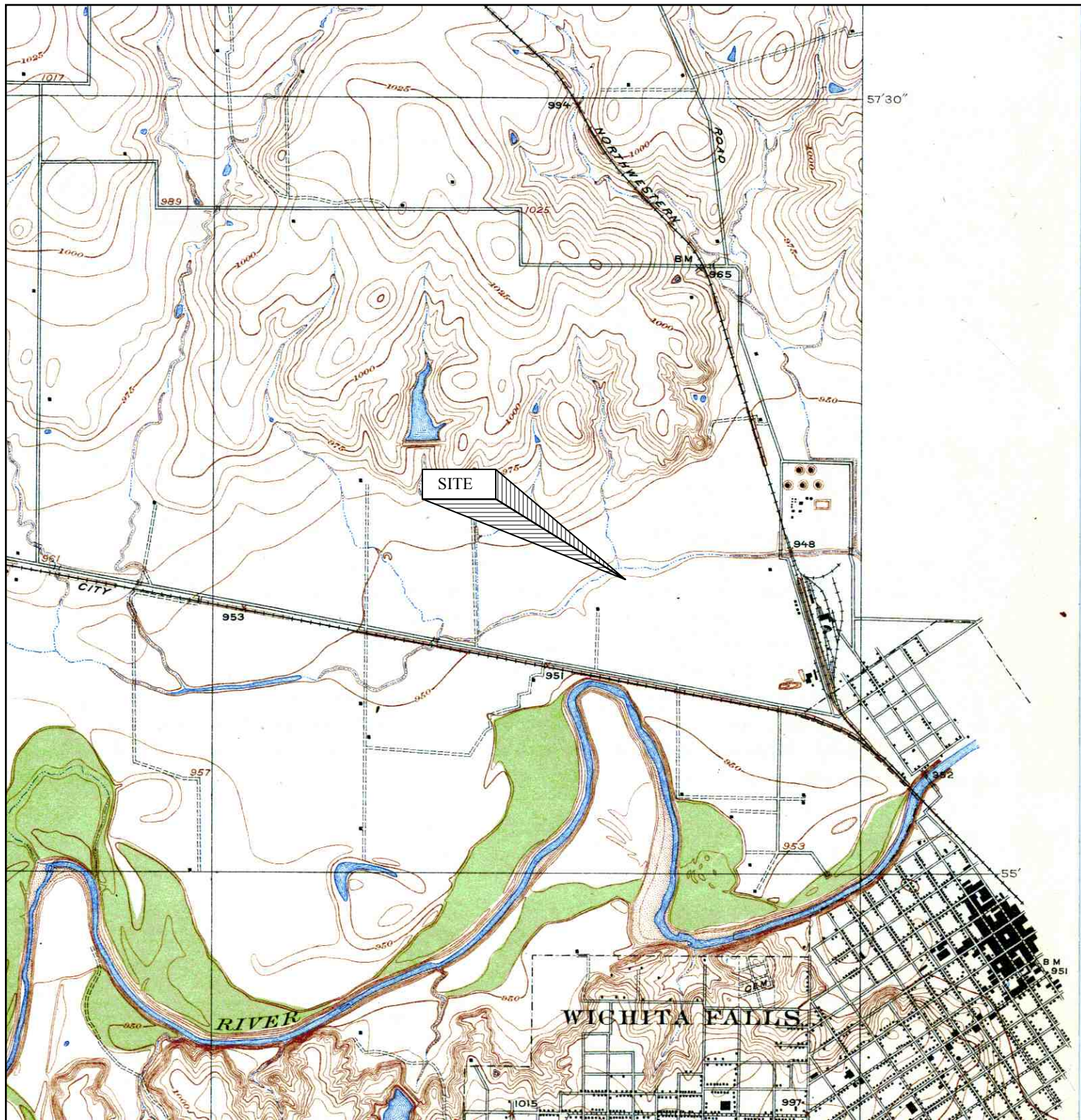

	TARGET QUAD	SITE NAME:	El Chico	CLIENT:	Vertex Engineering Services
	NAME: WEST WICHITA FALLS	ADDRESS:	1028 Central Expressway	CONTACT:	Ben Strong
	MAP YEAR: 1918		Wichita Falls, TX 76306	INQUIRY#:	1811443.25
	SERIES: 7.5	LAT/LONG:	33.9329 / 98.5175	RESEARCH DATE:	12/06/2006
	SCALE: 1:31680				

Historical Topographic Map

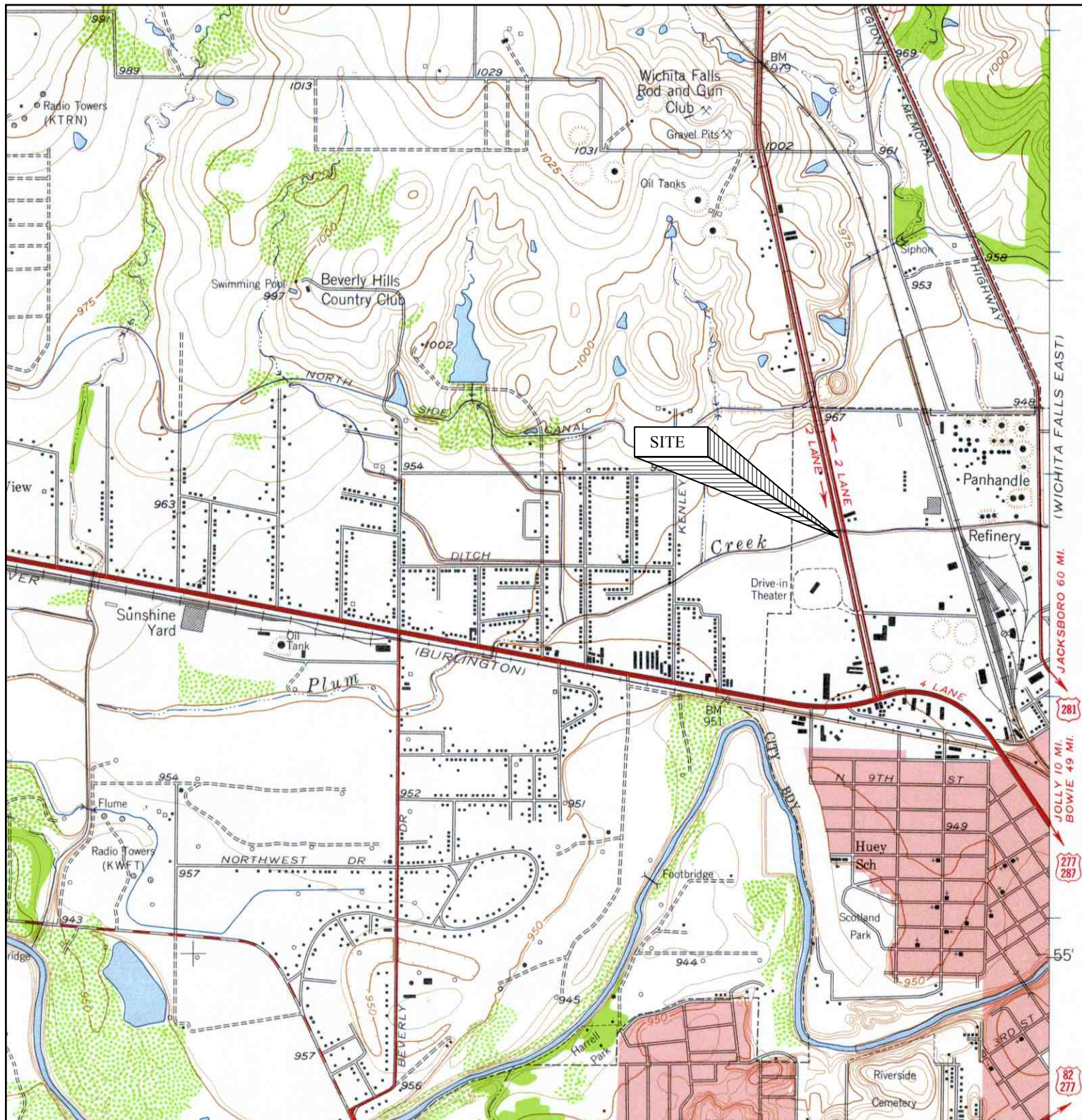

<p>N</p> 	TARGET QUAD	SITE NAME:	CLIENT:
	NAME: WICHITA FALLS WEST	El Chico	Vertex Engineering Services
	MAP YEAR: 1957	ADDRESS: 1028 Central Expressway Wichita Falls, TX 76306	CONTACT: Ben Strong
	SERIES: 7.5	LAT/LONG: 33.9329 / 98.5175	INQUIRY#: 1811443.25
	SCALE: 1:24000		RESEARCH DATE: 12/06/2006

Historical Topographic Map

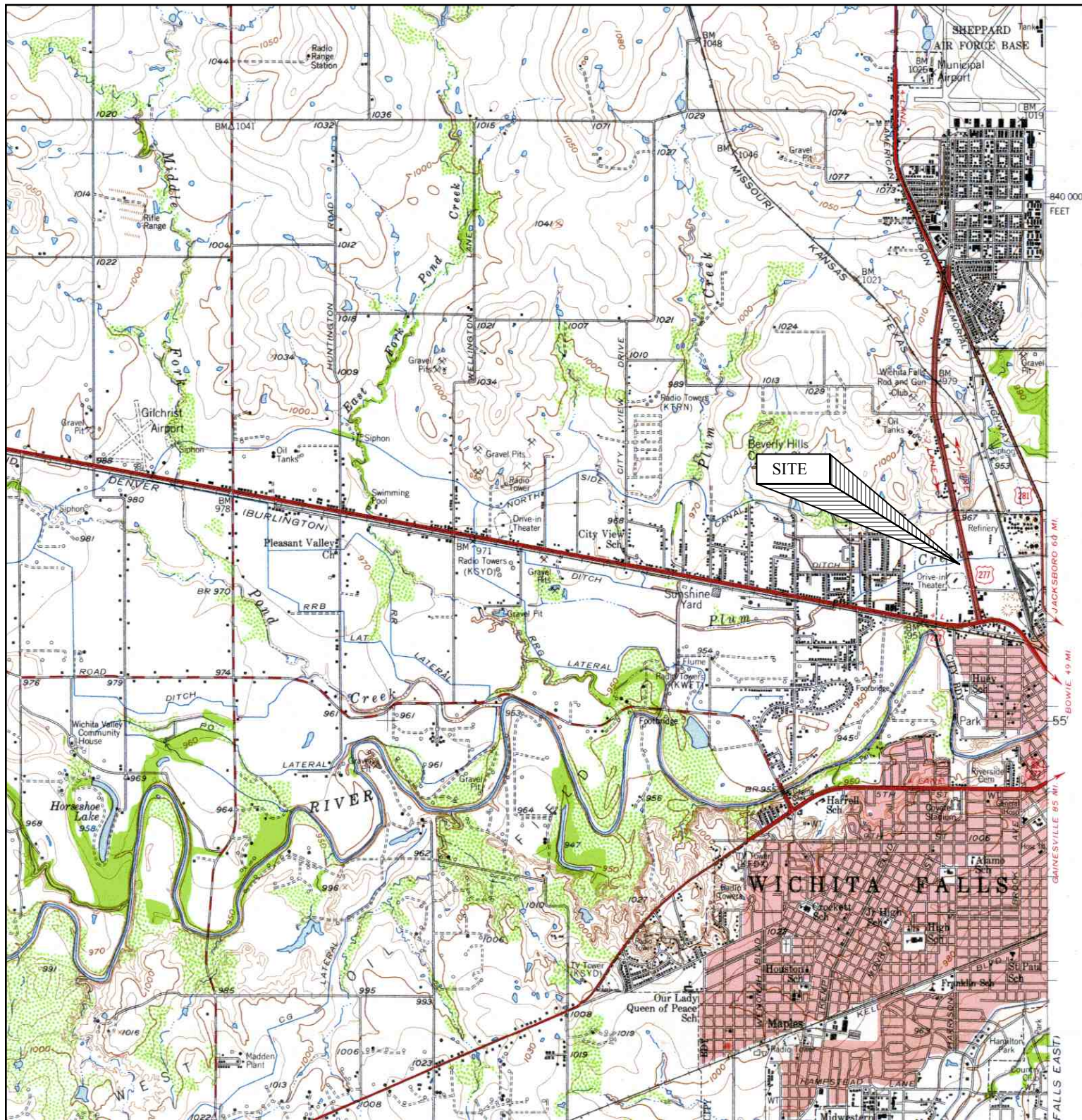

<p>N</p>	TARGET QUAD	SITE NAME:	CLIENT:
	NAME: WICHITA FALLS WEST	ADDRESS: 1028 Central Expressway	Vertex Engineering Services
	MAP YEAR: 1957	Wichita Falls, TX 76306	CONTACT: Ben Strong
	SERIES: 15	LAT/LONG: 33.9329 / 98.5175	INQUIRY#: 1811443.25
	SCALE: 1:62500		RESEARCH DATE: 12/06/2006

Historical Topographic Map

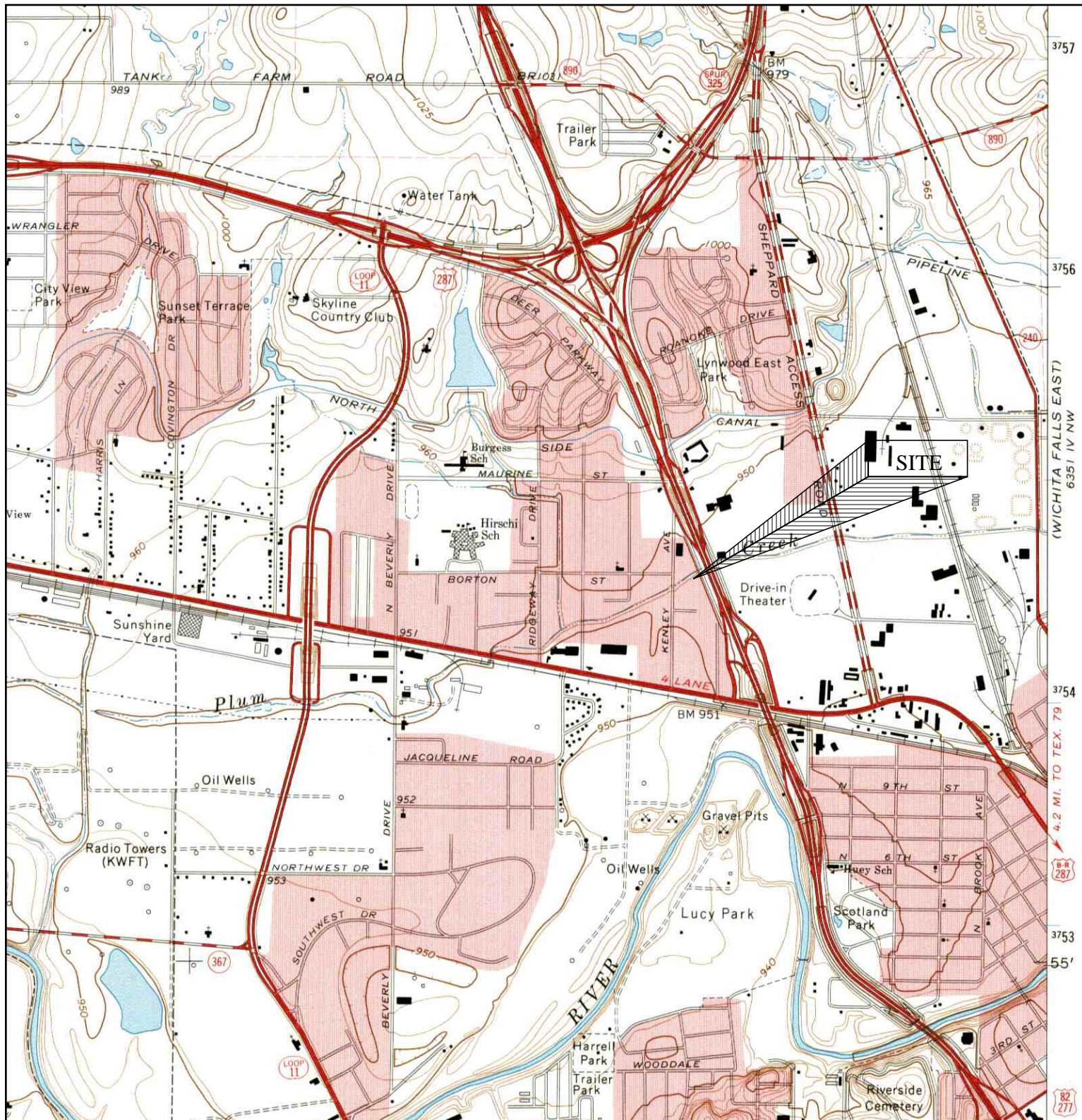

	TARGET QUAD	SITE NAME: El Chico	CLIENT: Vertex Engineering Services
	NAME: WICHITA FALLS WEST	ADDRESS: 1028 Central Expressway	CONTACT: Ben Strong
	MAP YEAR: 1972	Wichita Falls, TX 76306	INQUIRY#: 1811443.25
	SERIES: 7.5	LAT/LONG: 33.9329 / 98.5175	RESEARCH DATE: 12/06/2006
	SCALE: 1:24000		



EDR® Environmental
Data Resources Inc

The EDR-City Directory
Abstract

El Chico
1028 Central Expressway
Wichita Falls, TX 76306

Inquiry Number: 1811443.27

Thursday, December 07, 2006

**The Standard in
Environmental Risk
Management Information**

440 Wheelers Farms Road
Milford, Connecticut 06461

Nationwide Customer Service

Telephone: 1-800-352-0050
Fax: 1-800-231-6802
Internet: www.edrnet.com

EDR City Directory Abstract

Environmental Data Resources, Inc.'s (EDR) City Directory Abstract is a screening report designed to assist environmental professionals in evaluating potential liability on a target property resulting from past activities. EDR's City Directory Abstract includes a search and abstract of available city directory data. For each address, the directory lists the name of the corresponding occupant at five year intervals.

Thank you for your business.

Please contact EDR at 1-800-352-0050
with any questions or comments.

Disclaimer - Copyright and Trademark Notice

This Report contains certain information obtained from a variety of public and other sources reasonably available to Environmental Data Resources, Inc. It cannot be concluded from this Report that coverage information for the target and surrounding properties does not exist from other sources. **NO WARRANTY EXPRESSED OR IMPLIED, IS MADE WHATSOEVER IN CONNECTION WITH THIS REPORT. ENVIRONMENTAL DATA RESOURCES, INC. SPECIFICALLY DISCLAIMS THE MAKING OF ANY SUCH WARRANTIES, INCLUDING WITHOUT LIMITATION, MERCHANTABILITY OR FITNESS FOR A PARTICULAR USE OR PURPOSE. ALL RISK IS ASSUMED BY THE USER. IN NO EVENT SHALL ENVIRONMENTAL DATA RESOURCES, INC. BE LIABLE TO ANYONE, WHETHER ARISING OUT OF ERRORS OR OMISSIONS, NEGLIGENCE, ACCIDENT OR ANY OTHER CAUSE, FOR ANY LOSS OR DAMAGE, INCLUDING, WITHOUT LIMITATION, SPECIAL, INCIDENTAL, CONSEQUENTIAL, OR EXEMPLARY DAMAGES. ANY LIABILITY ON THE PART OF ENVIRONMENTAL DATA RESOURCES, INC. IS STRICTLY LIMITED TO A REFUND OF THE AMOUNT PAID FOR THIS REPORT.** Purchaser accepts this Report "AS IS". Any analyses, estimates, ratings, environmental risk levels or risk codes provided in this Report are provided for illustrative purposes only, and are not intended to provide, nor should they be interpreted as providing any facts regarding, or prediction or forecast of, any environmental risk for any property. Only a Phase I Environmental Site Assessment performed by an environmental professional can provide information regarding the environmental risk for any property. Additionally, the information provided in this Report is not to be construed as legal advice.

Copyright 2006 by Environmental Data Resources, Inc. All rights reserved. Reproduction in any media or format, in whole or in part, of any report or map of Environmental Data Resources, Inc. or its affiliates is prohibited without prior written permission.

EDR and its logos (including Sanborn and Sanborn Map) are trademarks of Environmental Data Resources, Inc. or its affiliates. All other trademarks used herein are the property of their respective owners.

SUMMARY

- ***City Directories:***

Business directories including city, cross reference and telephone directories were reviewed, if available, at approximately five year intervals for the years spanning 1920 through 1993. (These years are not necessarily inclusive.) A summary of the information obtained is provided in the text of this report.

Date EDR Searched Historical Sources: December 7, 2006

Target Property:

1028 Central Expressway
Wichita Falls, TX 76306

<u>Year</u>	<u>Uses</u>	<u>Source</u>
1920	Street Not Listed in Research Source	Worley's City Directory
1924	Street Not Listed in Research Source	Worley's City Directory
1930	Street Not Listed in Research Source	Worley's City Directory
1937	Street Not Listed in Research Source	Worley's City Directory
1942	Street Not Listed in Research Source	Worley's City Directory
1947	Street Not Listed in Research Source	Worley's City Directory
1953	Street Not Listed in Research Source	Worley's City Directory
1958	Street Not Listed in Research Source	Polk's City Directory
1963	Street Not Listed in Research Source	Polk's City Directory
1968	Street Not Listed in Research Source	Polk's City Directory
1973	Address Not Listed in Research Source	Polk's City Directory
1978	Address Not Listed in Research Source	Polk's City Directory
1983	El Chico Restaurant	Polk's City Directory
1988	El Chico Restaurant	Polk's City Directory
1993	El Chico Restaurant	Polk's City Directory

Adjoining Properties

SURROUNDING

Multiple Addresses
Wichita Falls, TX 76306

<u>Year</u>	<u>Uses</u>	<u>Source</u>
1920	Street Not Listed in Research Source	Worley's City Directory
1924	Street Not Listed in Research Source	Worley's City Directory
1930	Street Not Listed in Research Source	Worley's City Directory

<u>Year</u>	<u>Uses</u>	<u>Source</u>
1937	Street Not Listed in Research Source	Worley's City Directory
1942	Street Not Listed in Research Source	Worley's City Directory
1947	Street Not Listed in Research Source	Worley's City Directory
1953	Street Not Listed in Research Source	Worley's City Directory
1958	Street Not Listed in Research Source	Polk's City Directory
1963	Street Not Listed in Research Source	Polk's City Directory
1968	Street Not Listed in Research Source	Polk's City Directory
1973	*Central Freeway*	Polk's City Directory
	Address not listed in research source (1016)	Polk's City Directory
	Address not listed in research source (1020)	Polk's City Directory
	Address not listed in research source (1021)	Polk's City Directory
	Address not listed in research source (1024)	Polk's City Directory
	Wichita Supply Co. (1032)	Polk's City Directory
	Address not listed in research source (1040)	Polk's City Directory
	Address not listed in research source (1103)	Polk's City Directory
	Address not listed in research source (1119)	Polk's City Directory
1978	*Central Freeway*	Polk's City Directory
	Tullis Motor Co. Inc. (1016)	Polk's City Directory
	Address not listed in research source (1020)	Polk's City Directory
	River Oaks Motor Hotel (1021)	Polk's City Directory
	Address not listed in research source (1024)	Polk's City Directory
	Address not listed in research source (1032)	Polk's City Directory
	Address not listed in research source (1040)	Polk's City Directory
	Residence (1103)	Polk's City Directory

<u>Year</u>	<u>Uses</u>	<u>Source</u>
1978	N C R Corporation (1119)	Polk's City Directory
1983	*Central Freeway*	Polk's City Directory
	Tullis Motor Co. Inc. (1016)	Polk's City Directory
	Address not listed in research source (1020)	Polk's City Directory
	River Oaks Motor Hotel (1021)	Polk's City Directory
	Colonial Restaurant (1021)	Polk's City Directory
	Address not listed in research source (1024)	Polk's City Directory
	Amfac Industrial Supply (1032)	Polk's City Directory
	Address not listed in research source (1040)	Polk's City Directory
	Residence (1103)	Polk's City Directory
	N C R Corporation (1119)	Polk's City Directory
1988	*Central Freeway*	Polk's City Directory
	Auto Center The (1016)	Polk's City Directory
	River Oaks Motel (1020)	Polk's City Directory
	River Oaks Colonial Restaurant (1020)	Polk's City Directory
	Address not listed in research source (1024)	Polk's City Directory
	Amfac Supply Co. (1032)	Polk's City Directory
	Whataburger Restaurant (1040)	Polk's City Directory
	N C R Corporation (1119)	Polk's City Directory
1993	*Central Freeway*	Polk's City Directory
	Reliable Auto Serv (1016)	Polk's City Directory
	River Oaks Motel (1020)	Polk's City Directory
	Vacant (1024)	Polk's City Directory
	Travelers Inn (1032)	Polk's City Directory

<u>Year</u>	<u>Uses</u>	<u>Source</u>
1993	Whataburger Restaurant (1040)	Polk's City Directory
	Steven Company The (1119)	Polk's City Directory

12499

***Phase I Environmental
Site Assessment***

***Existing El Chico Restaurant
1028 Central Expressway
Wichita Falls, Texas***

Prepared For:

***U.S. Restaurant Properties, M.L.P.
Dallas, Texas***

October 21, 1997

Project No. 1E-9709081



GILES
ENGINEERING ASSOCIATES, INC.

TABLE OF CONTENTS

PHASE I ENVIRONMENTAL SITE ASSESSMENT

EXISTING EL CHICO RESTAURANT
1028 CENTRAL EXPRESSWAY
WICHITA FALLS, TEXAS
PROJECT NO. 1E-9709081

Section No.	Description	Page
---	COVER LETTER	I
1.0	SUMMARY	1
2.0	INTRODUCTION	2
3.0	SCOPE OF SERVICES AND LIMITATIONS	2
4.0	DESCRIPTION OF SUBJECT PROPERTY	3
	4.1 Setting and Location	3
	4.2 Current Property Use and Activity	3
	4.3 Surrounding Area	3
	4.4 Geologic Conditions	4
	4.4.1 Soil Type and Permeability	4
	4.4.2 Groundwater Flow Direction	4
	4.4.3 Geology	4
5.0	SUBJECT PROPERTY AND VICINITY HISTORY	4
	5.1 Fire Insurance Maps	4
	5.2 City Directories	4
	5.3 Aerial Photographs	6
	5.4 USGS Quadrangle Map	7
6.0	SUBJECT PROPERTY OBSERVATIONS	7
	6.1 Hazardous Substance	7
	6.2 Observations	7
	6.3 PCBs	8
	6.4 Solid Waste	8
	6.5 Spills	8
	6.6 Storage Tanks	8
	6.7 Wastewater Discharges	8
	6.8 Water Supplies	8
	6.9 Monitoring Wells	8

TABLE OF CONTENTS (Continued)
Project No. 1E-9709081

	Page
7.0	REGULATORY AGENCY RECORD REVIEWS AND INTERVIEWS 9
7.1	City of Wichita Falls 9
7.2	Wichita County 10
7.3	State of Texas 10
7.4	Federal Government 11
8.0	FINDINGS AND CONCLUSIONS 13
9.0	GENERAL COMMENTS 13
Figure 1	Subject Property Location 3a
Figure 2	Surrounding Property Usage 3b

Appendices

Appendix A	Photographs (Dated October 7, 1997) (3)
Appendix B	VISTA Report (22)



GILES

ENGINEERING ASSOCIATES, INC.

GEOTECHNICAL, ENVIRONMENTAL & CONSTRUCTION MATERIALS CONSULTANTS

- Atlanta, GA
- Dallas, TX
- Los Angeles, CA
- Madison, WI
- Milwaukee, WI
- Seattle, WA
- Washington, D.C.

October 21, 1997

U.S. Restaurant Properties, M.L.P.
5310 Harvest Hill Road
Suite 270, LB168
Dallas, TX 75230

Attention: Mr. David Pettijohn

Subject: Phase I Environmental Site Assessment
Existing El Chico Restaurant
1028 Central Expressway
Wichita Falls, Texas
Project No. 1E-9709081

Dear Mr. Pettijohn:

In accordance with your request and subsequent authorization, Giles Engineering Associates, Inc. (*Giles*) has completed a *Phase I Environmental Site Assessment* on the above-referenced property. We recommend that you read the report in its entirety. We appreciate the opportunity to be of service on this project. If there are any questions regarding the information contained herein, or if we can be of any additional service, please contact the undersigned at your convenience.

Very truly yours,

GILES ENGINEERING ASSOCIATES, INC.

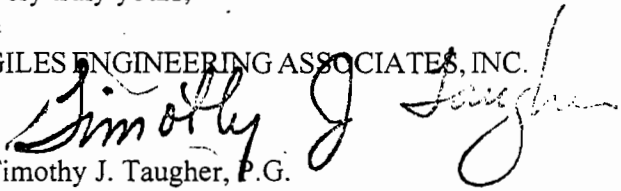
Timothy J. Taugher, P.G.
Project Hydrogeologist

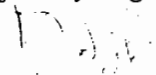
Jeffrey P. Dobrzynski, P.G.
Project Manager

Distribution: U.S. Restaurant Properties, M.L.P.
Attn: Mr. David Pettijohn (3)

(1e970981.ltr/ilt)

PHASE I ENVIRONMENTAL SITE ASSESSMENT

EXISTING EL CHICO RESTAURANT
1028 CENTRAL EXPRESSWAY
WICHITA FALLS, TEXAS
PROJECT NO. 1E-9709081

1.0 SUMMARY

A summary of the findings and conclusions for this report are briefly outlined below. Detailed information is provided in the following report.

- The subject property is currently occupied by an El Chico restaurant which was built in 1976. The subject property was formerly vacant or occupied by farmland. The potential for the soil and/or groundwater of the subject property to have been impacted as a result of current or former use of the subject property is considered low.
- Several LUST sites are located within 0.5 mile of the subject property, and one SCL site and one CORRACTS site are located within 1.0 mile of the subject property. However, considering the distance of these sites from the subject property and considering the SCL and CORRACTS sites are not anticipated to be hydraulically upgradient of the subject property, the potential for these facilities to have impacted the soil and/or groundwater of the subject property is considered low.

A Phase I Environmental Site Assessment has been performed in general accordance with the scope and limitations of ASTM E1527 for the property located at 1028 Central Expressway in the City of Wichita Falls, Wichita County, Texas (subject property). Any exceptions to, or deletions from, this practice are described in Section 3.0 of this report. The assessment has revealed no evidence of recognized environmental conditions in connection with the subject property. Based on the findings and conclusions of this report, further environmental investigation of the subject property is not recommended at this time.

2.0 INTRODUCTION

A *Phase I Environmental Site Assessment* has been completed on the El Chico Restaurant property located at 1028 Central Expressway, in the City of Wichita Falls, Wichita County, Texas. This assessment was performed at the request and authorization of Mr. David Pettijohn of U.S. Restaurant Properties, M.L.P. The subject property was evaluated for indications of environmental mismanagement activities, and the possible presence of hazardous substances that may have been manufactured, stored, used, or disposed on and/or near the subject property and which can potentially exist in the soil and/or groundwater of the subject property. The subject property visit was conducted by Mr. Timothy J. Taugher on October 7, 1997.

3.0 SCOPE OF SERVICES AND LIMITATIONS

The scope of services performed for this assessment included:

- 1) A visual reconnaissance of the subject property for indications of the presence of possible hazardous substances and/or environmental mismanagement activities;
- 2) A cursory overview of the properties in the vicinity of the subject property;
- 3) A review of federal, state, and local regulatory agency records and documents for the subject property and general vicinity;
- 4) Personal and/or telephone interviews with staff members of state, county, and local units and agencies of government, as well as private citizens;
- 5) A review and evaluation of available aerial photography, select city directories, available *Sanborn Fire Insurance Maps*, the United States Department of Agriculture - Soil Conservation Service *Soil Survey of Wichita County, Texas* (1977), and the United States Geological Survey (USGS) 7.5 minute Wichita Falls West, Texas quadrangle map;
- 6) A review of the *Site Assessment Report* prepared by VISTA Information Solutions, Inc. (VISTA) which lists state and federal sites of potential environmental concern within the vicinity of the subject property; and
- 7) An evaluation of the collected information and the preparation of this report, including the resulting conclusions and recommendations.

Wetland, archeological, asbestos, radon, and lead paint surveys, as well as the review of a chain-of-title, were not included in the scope of services for this project.

4.0 DESCRIPTION OF SUBJECT PROPERTY

4.1 Setting and Location

The subject property is located on the west side of Central Expressway south of Kenley Avenue, and is referenced by the street address of 1028 Central Expressway in the City of Wichita Falls, Wichita County, Texas. The subject property is situated at approximately 33.933 degrees north latitude, 98.517 degrees west longitude. The following Figure 1, Subject Property Location, shows the general location of the subject property and surrounding area.

4.2 Current Property Use and Activity

The subject property is currently occupied by a one story restaurant structure and associated Portland cement concrete parking lot and drive areas. The remainder of the subject property is landscaped with grass, trees, and shrubs.

4.3 Surrounding Area

A Traveller's Inn is located immediately north of the subject property with a Whataburger restaurant located further to the north. Super 8 Motel, Hampton Inn and LaQuinta Inn are located northwest of the subject property on the west side of Kenley Avenue. A small parking area associated with the Traveller's Inn is located immediately west of the subject property, with Kenley Avenue and a residential neighborhood located further to the west and southwest. Plum Creek is located immediately south of the subject property with the China Star Restaurant and River Oaks Inn located further to the south and southeast. The Central Expressway is located east of the subject property. Danka Business Systems and Herb Easley Motors are located further to the east and northeast of the subject property.

The subject property and general land uses in the vicinity of the subject property are shown on the following Figure 2, Surrounding Property Usage. Photographs of the subject property and general vicinity, dated October 7, 1997, are enclosed as Appendix A.

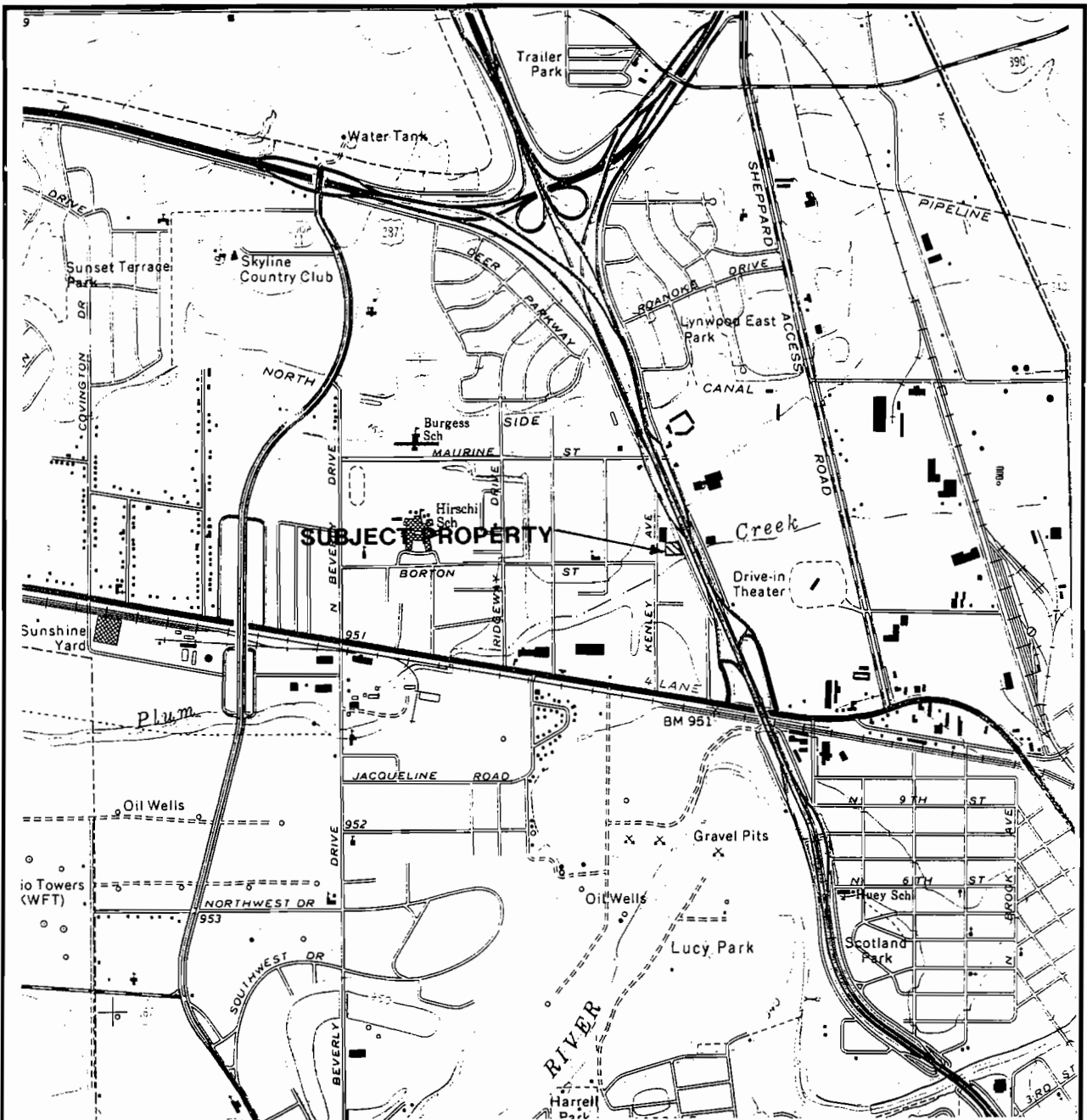

Source: USGS 7.5 Minute Series (topographic) Wichita Falls, Texas Quadrangle Map (1972)

Scale: 1:24,000 (1"=2000')

Contour Interval: 10 Feet

**FIGURE 1
SUBJECT PROPERTY LOCATION**

**Existing El Chico Restaurant
1028 Central Expressway
Wichita Falls, Texas
Project No. 1E-9709081**



QUADRANGLE LOCATION



GILES
ENGINEERING ASSOCIATES, INC

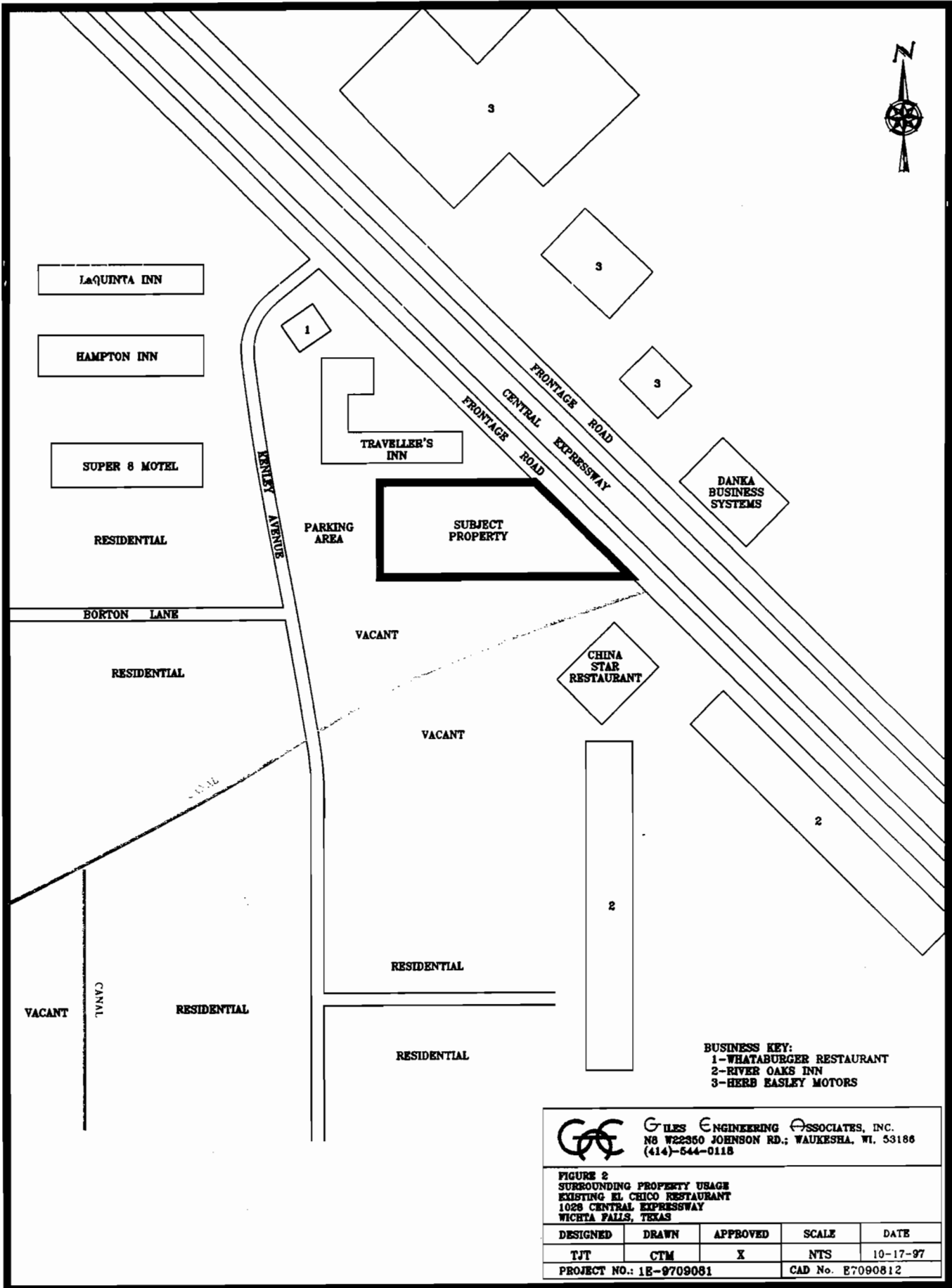

BUSINESS KEY:
 1-WHATABURGER RESTAURANT
 2-RIVER OAKS INN
 3-HERB EASLEY MOTORS



GILES ENGINEERING ASSOCIATES, INC.
 N8 W22350 JOHNSON RD.; WAUKESHA, WI. 53186
 (414)-644-0118

FIGURE 2
 SUBROUNDING PROPERTY USAGE
 EXISTING EL CHICO RESTAURANT
 1028 CENTRAL EXPRESSWAY
 WICHITA FALLS, TEXAS

DESIGNED	DRAWN	APPROVED	SCALE	DATE
TJT	CTM	X	NTS	10-17-97
PROJECT NO.: 1E-9709081			CAD No. E7090812	

4.4 Geologic Conditions

4.4.1 Soil Type and Permeability

According to the United States Department of Agriculture - Soil Conservation Service *Soil Survey of Wichita County, Texas* (1977), the type of soil found on the subject property is the Mangum-Urban Land Complex. The Mangum soil is a clay to silty clay loam which formed from recent alluvial sediment on bottom lands. The available water capacity is high and permeability is very slow. Urban land includes all areas occupied by streets, buildings, and other structures, or which have been altered by construction, filling, or cutting. The soil complex is also susceptible to flooding.

4.4.2 Groundwater Flow Direction

Based on a review of the USGS Wichita Falls West, Texas 7.5 minute series quadrangle map and on visual observations, the local topography slopes downward to the south. Localized groundwater flow is anticipated to be to the south, towards Plum Creek. Regional groundwater flow is anticipated to be to the south or southeast, towards the Wichita River.

4.4.3 Geology

The subject property is located in an area which is underlaid by thick unconsolidated deposits known as the Permian Clays. Bedrock in the vicinity of the subject property consists of continental deposits of early Leonardian age, consisting primarily of shales.

5.0 SUBJECT PROPERTY AND VICINITY HISTORY

5.1 Fire Insurance Maps

An attempt was made to review *Sanborn Fire Insurance Atlases* for the City of Wichita Falls at the Wichita Falls Public Library. However, no fire insurance atlases with coverage in the vicinity of the subject property were available.

5.2 City Directories

The 1939, 1943-1944, 1949 and 1955 editions of *Worley's Wichita Falls Directory* and the 1960, 1970, 1975, 1980, 1985, 1990, and 1996 editions of *Polk's Wichita Falls City Directory* were reviewed. Earlier city directories were not available. The following information regarding the subject property and surrounding properties was obtained from the city directories:

Address	Occupant(s)	Year(s) Listed
1028 Central Expressway (subject property)	Not Listed El Chico Restaurant	1939-1980 1985-1996
1020 Central Expressway	Not listed River Oaks Motel	1939-1975 1980-1996
1024 Central Expressway	Not listed Western Sizzlin' China Star Restaurant	1939-1985 1990 1996
1032 Central Expressway	Not listed Tom Gill Truck & Equipment Amfac Industrial Supply MSC Supply Co. Traveller's Inn	1939-1970 1975-1980 1985 1990 1996
1040 Central Expressway	Not listed Whataburger	1939-1985 1990-1996
1119 Central Expressway	Not listed NCR Cash Register Corp. Danka Business Systems	1939-1969 1970-1990 1996
1121 Central Expressway	Not listed Lone Star Manufactured Housing Wichita Housing Center Not listed	1939-1975 1980 1985-1990 1996
1125 Central Expressway	Not listed Longhorn Chevrolet George Davis Chevrolet Herb Easley Motors	1939-1969 1970-1985 1990 1996
1300 Kenley Avenue	Not listed Residence Vacant Not listed	1939 1943-1985 1990 1996

Address	Occupant(s)	Year(s) Listed
1301 Kenley Avenue	Not listed Residence Vacant	1939-1943 1949-1990 1996
1302 Kenley Avenue	Not listed Residence Vacant Not listed	1939 1943-1964 1970-1975 1980-1996
1303 Kenley Avenue	Not listed Residence	1939-1960 1964-1996
1304 Kenley Avenue	Not listed Residence Vacant Not listed	1939-1943 1949-1970 1975 1980-1996
1305 Kenley Avenue	Not listed Residence Not listed	1939-1949 1955-1990 1996
1307 Kenley Avenue	Not listed Residence Super 8 Motel	1939-1964 1970-1990 1991

5.3 Aerial Photographs

A 1950 aerial photograph of the subject property and surrounding properties (scale unknown) was obtained from the Wichita County Tax Map Office. In addition, a 1"=400' scale aerial photograph of the subject property, dated 1976, was obtained from the Wichita County Appraisal District, and 1968 (scale unknown) and 1986 (1"=200' scale) aerial photographs of the subject property and surrounding properties were obtained from the Wichita Falls Department of Public Works. Additional aerial photographs were not readily available. The following is a summary of information obtained from the aerial photographs:

1950

The subject property and surrounding properties appeared vacant or used for crop land. Kenley Avenue was visible west of the subject property, and a number of scattered residences were visible along the west side of Kenley Avenue. Plum Creek was visible south of the subject property. Central Expressway was not visible in 1950.

1968

The subject property appeared vacant in 1968. A number of commercial structures were visible immediately west and north of the subject property, in the current location of the Traveller's Inn. Central Expressway was visible east of the subject property. Additional residential structures were visible west and southwest of the subject property.

1976-1986

The existing El Chico Restaurant structure was visible on the subject property throughout this period. A number of commercial structures remain visible on the property west and north of the subject property, currently occupied by the Traveller's Inn. The structure currently occupied by the China Star Restaurant was not visible south of the subject property. Structures currently occupied by Super 8 Motel and Whataburger were also not visible north and northwest of the subject property. Other areas in the vicinity of the subject property generally appeared in 1976 and 1986 as they do today.

5.4 USGS Quadrangle Map

The USGS Wichita Falls West quadrangle map, dated 1972, was reviewed. Areas in the vicinity of the subject property on the west side of Central expressway appear to have urban uses. Large commercial structures were visible immediately north of the subject property and east of the subject property, on the east side of Central Expressway.

6.0 SUBJECT PROPERTY OBSERVATIONS

- 6.1 Hazardous Substances None Observed
- 6.2 Observations that may pose potential environmental concerns
 - Staining and Corrosion None Observed
 - Drains and Sumps None Observed
 - Stained Soil and/or Pavement None Observed

- Stressed Vegetation None Observed
- Drums/Other Containers None Observed
- Pits, Ponds and Lagoons None Observed
- Odors None Observed
- Wetlands None Observed

6.3 Potential PCB Sources

- Transformers two pole mounted transformers
- Capacitors None Observed
- Compressors None Observed
- Hydraulic Lifts None Observed

6.4 Solid waste production and storage

- Hazardous None Observed
- Nonhazardous dumpster

6.5 Spills

- Petroleum None Observed
- Other None Observed

6.6 Storage Tanks

- Aboveground Storage Tanks (ASTs) None Observed
- Underground Storage Tanks (USTs) None Observed

6.7 Wastewater Discharges

- Sanitary to sanitary sewer
- Industrial None Observed
- Septic Systems None Observed

6.8 Water Supplies

- Municipal Observed
- Potable Wells None Observed

6.9 Monitoring Wells None Observed

7.0 REGULATORY AGENCY RECORD REVIEWS AND INTERVIEWS

7.1 City of Wichita Falls

7.1.1 A personal interview was conducted with Lieutenant Collins of the Wichita Falls Fire Department. Mr. Collins stated that the nearest facilities to the subject property which have USTs include gasoline stations near the intersection of Maurine Street and Central Expressway north of the subject property, as well as a former gasoline station which was located on the Herb Easley Motors property northeast of the subject property, near Maurine Street. Lieutenant Collins stated that the subject property has been occupied by the El Chico Restaurant for at least 20 years and was vacant prior to construction of the existing structure. Mr. Collins also stated that he was unaware of any hazardous materials spills on or in the general vicinity of the subject property.

7.1.2 A personal interview was conducted with a representative of the Wichita Falls Community Development and Planning Department. The representative indicated that the subject property is currently zoned for general commercial use. The representative also stated that the subject property is located within the 100 year flood plain, but is not located within the floodway of Plum Creek.

7.1.3 A file review was performed at the City of Wichita Falls Building Department. Building records for the subject property and nearby properties were noted:

1028 Central Expressway (subject property)

8/19/1976	Building permit issued for an El Chico restaurant
8/23/1982	Remodelling permit issued

1032 Central Expressway (now Traveller's Inn)

10/19/1973	Permit for alteration to building
------------	-----------------------------------

1040 Central Expressway

6/23/1986	Permit issued to build Whataburger
-----------	------------------------------------

7.2 Wichita County

7.2.1 A personal interview was conducted with a representative of the Wichita County Appraisal District. The representative indicated that the subject property is currently owned by El Chico Realty Corporation, and that the existing restaurant structure was built in 1976.

7.2.2 A personal interview was conducted with a representative of the Wichita County Health Department. The representative indicated that the Health Department had no records regarding environmental concerns on the subject property.

7.3 State of Texas

A compilation of State of Texas publications of sites with known environmental concerns was provided by VISTA Information Solutions (VISTA). A copy of the VISTA report is provided in Appendix B. The information presented below is a summary of the information provided by VISTA.

7.3.1 The Texas Natural Resource Conservation Commission (TNRCC) *State Superfund Program List* (SPL) dated August, 1997, was reviewed. The subject property was not included on this publication. In addition, no sites located within 1.0 mile of the subject property are included on this publication.

7.3.2 The TNRCC *Voluntary Cleanup Program Site Listing* (SCL), dated August, 1997, was reviewed. The subject property was not included on this list. However, the following site located within 1.0 mile of the subject property is included on SCL:

Facility Name	Facility Location	Status
Prime Equipment	1113 Sheppard Access Road (0.35 mile southeast)	Underground remedial investigation

7.3.3 The TNRCC *Solid Waste Facilities Permanent Applications File*, dated July, 1997, was reviewed. The subject property was not included on this list. In addition, no sites located within 0.5 mile of the subject property were included on this list.

7.3.4 The TNRCC *Leaking Petroleum Storage Tank Case Report (LUST)*, dated June, 1997, was reviewed. The subject property was not included on this list. However, the following sites included on the LUST list are located within 0.5 mile of the subject property:

Facility Name	Facility Location	Status
Herbert's One Stop	1135 Central Expressway (0.25 mile north)	Unknown
Herb Easley Motors	1125 Central Expressway (1200 feet northeast)	Unknown
Eagle Mart	1201 Central Expressway (0.3 mile north)	Unknown
Chambles Oil Co.	1301 Central Expressway (0.45 mile north)	Unknown
Fina	2624 Iowa Park Road (0.4 mile south)	Unknown
Betterway IPR	2400 Iowa Park Road (0.5 mile southeast)	Cleanup in progress

7.3.5 The TNRCC *Petroleum Storage Tank Database (UST)* and *Aboveground Storage Tank Database (AST)*, dated July, 1997, were reviewed. The subject property was not included on the UST and AST lists. In addition, no adjacent sites are included on the UST and AST lists. VISTA reported four sites located within 0.25 mile of the subject property which were included on the UST and/or AST lists.

7.3.6 The TNRCC *Spills Incident Information System*, dated August, 1996, was reviewed. The subject property was not included on this list. In addition, no sites located within 0.25 mile of the subject property were included on this list. VISTA reported one additional SCL site which was located in the City of Wichita Falls but which was considered unmappable. Based on information obtained during the site reconnaissance, the SCL site does not appear to be located in the immediate vicinity of the subject property.

7.4 Federal Government

A compilation of federal listings of sites with known environmental concerns was provided by VISTA. A copy of the VISTA report is provided in Appendix B. The information presented below is a summary of the information provided by VISTA.

7.4.1 The United States Environmental Protection Agency (USEPA) *National Priorities List* (NPL), dated September, 1997, was reviewed. The subject property was not included on the NPL. In addition, no sites included on the NPL are located within 1.0 mile of the subject property.

7.4.2 The USEPA *Comprehensive Environmental Response, Compensation, and Liability Information Source* (CERCLIS) and *CERCLIS-No Further Remedial Action Planned* (NFRAP) lists, dated July, 1997, were reviewed. The subject property was not included on the CERCLIS or CERCLIS-NFRAP lists. In addition, no sites included on the CERCLIS or CERCLIS-NFRAP lists are located within 0.5 mile of the subject property.

7.4.3 The *Resource Conservation and Recovery Act* (RCRA), dated August, 1997, which lists all hazardous substance generators and treatment, storage and disposal (TSD) facilities, was reviewed. The subject property is not included in this listing. In addition, no TSD facilities are located within 0.5 mile of the subject property, and no RCRA generators are located adjacent to the subject property.

7.4.4 The USEPA *Corrective Actions Sites List* (CORRACTS), dated August, 1997, was reviewed. The subject property was not included on this list. However, the following site, located within 1.0 mile of the subject property is included on the CORRACTS list:

Facility Name	Facility Location	Status
Washex Machinery Co.	5000 Central Expressway (1.0 mile southeast)	Unknown

7.4.5 The USEPA *Emergency Response Notification System* (ERNS), dated July, 1997, was reviewed. The subject property was not included on the ERNS list. In addition, no sites included on the ERNS list are located within 0.125 mile of the subject property.

7.4.6 VISTA reported one CORRACTS site and two CERCLIS sites which were located in the City of Wichita Falls but which were considered unmappable. Based on information obtained during the site reconnaissance, the unmappable sites are not located in the immediate vicinity of the subject property.

8.0 FINDINGS AND CONCLUSIONS

- 1) The subject property is currently occupied by an El Chico restaurant, which was built in 1976. Prior to 1976, the subject property was vacant or used as cropland. As such, the potential for the soil and/or groundwater of the subject property to have been impacted by the current or former uses of the subject property is considered low.
- 2) Six LUST sites are located within 0.5 mile of the subject property. However, considering the distance of these facilities from the subject property, the potential for the LUST sites to have impacted the soil and/or groundwater of the subject property is considered low.
- 3) One SCL site and one CORRACTS site are located within 1.0 mile of the subject property. However, considering the distance of these sites from the subject property, and considering these sites are not anticipated to be hydraulically upgradient of the subject property, the potential for these facilities to have impacted the soil and/or groundwater of the subject property is considered low.

A Phase I Environmental Site Assessment has been performed in general accordance with the scope and limitations of ASTM E1527. The assessment has revealed no evidence of recognized environmental conditions in connection with the subject property.

9.0 GENERAL COMMENTS

This report is an instrument of service prepared for the exclusive use of U.S. Restaurant Properties, M.L.P. and may not be reproduced or distributed without written authorization from Giles Engineering Associates, Inc. and U.S. Restaurant Properties, M.L.P. The services described in this report were performed consistent with generally accepted professional consulting principles and practices and in accordance with the practices and service scope elements recommended by ASTM for a Phase I ESA. No other warranty, expressed or implied, is made. These services were performed consistent with our agreement with our client. This report is solely for the use and information of our client or as otherwise noted. Any unauthorized use of this report is strictly prohibited and *Giles* assumes no liability for any such use.

Hazardous substances include any substance that the USEPA has designated for special considerations under the Toxic Substances Control Act, Clean Air Act, or Clean Water Act, as defined under Section 101 (14) of CERCLA, as well as any hazardous waste under RCRA, and constituents of petroleum products.

This report has been prepared in order to aid in the evaluation of the subject property, located at 1028 Central Expressway, in the City of Wichita Falls, Wichita County, Texas, with regard to the potential for hazardous substance presence at the time of this study. The conclusions presented in this report were based on available information pertaining to various points in time and were presented by others for use by *Giles* or were based on informal discussion with various agency personnel. *Giles* does not warrant the accuracy of information supplied by others.

The conclusions in this report may rely on others credibility and, therefore, an alteration in documentation or verbal information obtained may result in the redirection of the conclusions presented in this report. The conclusions are also based on visual field observations performed within the property boundaries at this specific point in time and, therefore, do not include the potential for hazardous substances present within undocumented fills placed on the subject property or adjacent properties. Opinions presented herein may be based on analysis performed by others and, therefore, *Giles* is not responsible for variations in analytical results or inaccuracies resulting from laboratory analysis provided by subcontracted analytical laboratories.

Environmental conditions may exist at the subject property that cannot be identified by visual observation. Where subsurface work was performed, our professional opinions are based in part on interpretation of data from discreet sampling locations that may not present actual conditions at non-sampled locations.

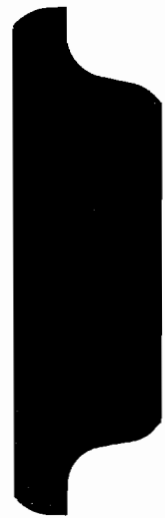



Photograph #1: View of the subject property, facing southwest.



Photograph #2: View of Plum Creek, located south of the subject property.

PHOTOGRAPHS

October 7, 1997

Existing El Chico Restaurant
1028 Central Expressway
Wichita Falls, Texas
Project No. 1E-9709081

 **GILES**
ENGINEERING ASSOCIATES, INC



Photograph #3: View of the China Star Restaurant, located south of the subject property.



Photograph #4: View of residences located west and southwest of the subject property.

PHOTOGRAPHS

October 7, 1997

Existing El Chico Restaurant
1028 Central Expressway
Wichita Falls, Texas
Project No. 1E-9709081

 **GILES**
ENGINEERING ASSOCIATES, INC



Photograph #5: View of the Traveller's Inn, located north of the subject property.



Photograph #6: View facing northeast from the subject property.

PHOTOGRAPHS

October 7, 1997

Existing El Chico Restaurant
1028 Central Expressway
Wichita Falls, Texas
Project No. 1E-9709081

 **GILES**
ENGINEERING ASSOCIATES



SITE ASSESSMENT REPORT

PROPERTY INFORMATION	CLIENT INFORMATION
Project Name/Ref #: 13 SITES RESTAURANT 1E-9709081/#21 1028 CENTRAL EXPWY WICHITA FALLS, TX 76305 Latitude/Longitude: (33.933025, 98.517305)	PAUL GIESE GILES ENGINEERING-WAUKESHA N8W22350 JOHNSON DR STE A1 WAUKESHA, WI 53186

Site Distribution Summary	<i>within 1/8 mile</i>	<i>1/8 to 1/4 mile</i>	<i>1/4 to 1/2 mile</i>	<i>1/2 to 1 mile</i>
Agency / Database - Type of Records				
A) Databases searched to 1 mile:				
US EPA NPL National Priority List	0	0	0	0
US EPA CORRACTS RCRA Corrective Actions and associated TSD	0	0	0	1
STATE SPL State equivalent priority list	0	0	0	0
STATE SCL State equivalent CERCLIS list	0	0	0	1
B) Databases searched to 1/2 mile:				
US EPA CERCLIS / Sites currently or formerly under review by US EPA	0	0	0	-
US EPA TSD RCRA permitted treatment, storage, disposal facilities	0	0	0	-
STATE LUST Leaking Underground Storage Tanks	2	2	2	-
STATE SWLF Permitted as solid waste landfills, incinerators, or transfer stations	0	0	0	-
C) Databases searched to 1/4 mile:				
STATE UST Registered underground storage tanks	3	0	-	-
STATE AST Registered aboveground storage tanks	0	1	-	-
D) Databases searched to 1/8 mile:				
US EPA ERNS Emergency Response Notification System of spills	0	-	-	-
US EPA LG GEN RCRA registered large generators of hazardous waste	0	-	-	-
US EPA SM GEN RCRA registered small generators of hazardous waste	0	-	-	-
STATE SPILLS State spills list	0	-	-	-



For more information call VISTA Information Solutions, Inc. at 1 - 800 - 767 - 0403.

Report ID: 145044-130

Date of Report: October 13, 1997

Version 2.5

Page #1

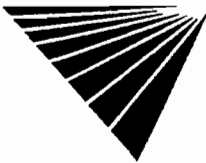

SITE ASSESSMENT REPORT

Map of Sites within One Mile

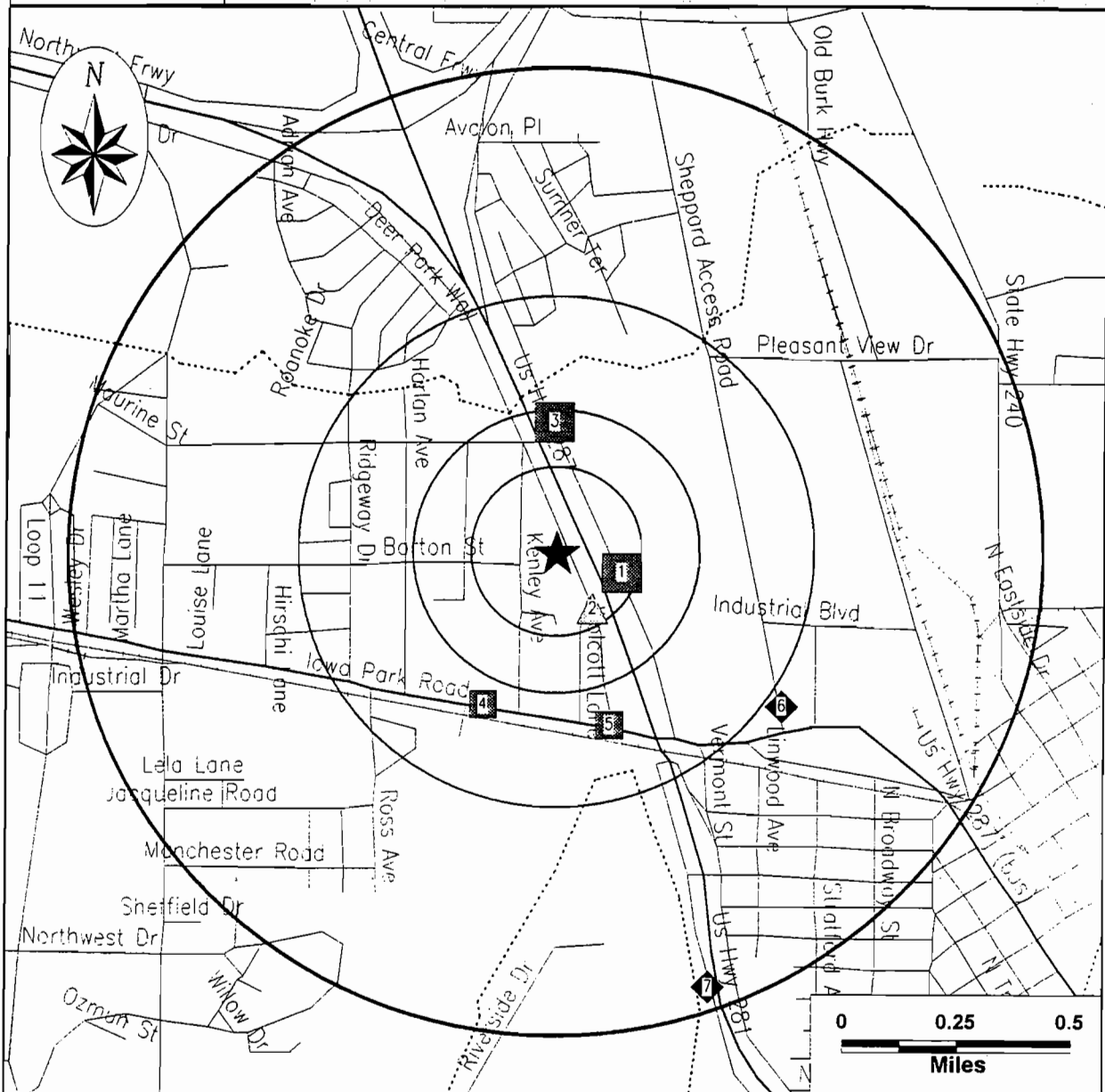

Subject Site	Category:	A	B	C	D
★	Databases Searched to:	1 mi.	1/2 mi.	1/4 mi.	1/8 mi.
	Single Sites	◆	■	▲	○
	Multiple Sites	◆	■	▲	○
	Highways and Major Roads	NPL, SPL, CORRACTS (TSD), SCL	CERCLIS, NFRAP, TSD, LUST, SWLF	UST	ERNS, GENERATORS
	Roads				
	Railroads				
	Rivers or Water Bodies				
	Utilities				

For More Information Call VISTA Information Solutions, Inc. at 1 - 800 - 767 - 0403

Report ID: 145044130

Date of Report: October 13, 1997

Page #3

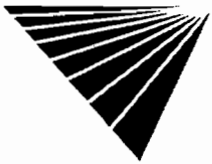

SITE ASSESSMENT REPORT

Map of Sites within Quarter Mile

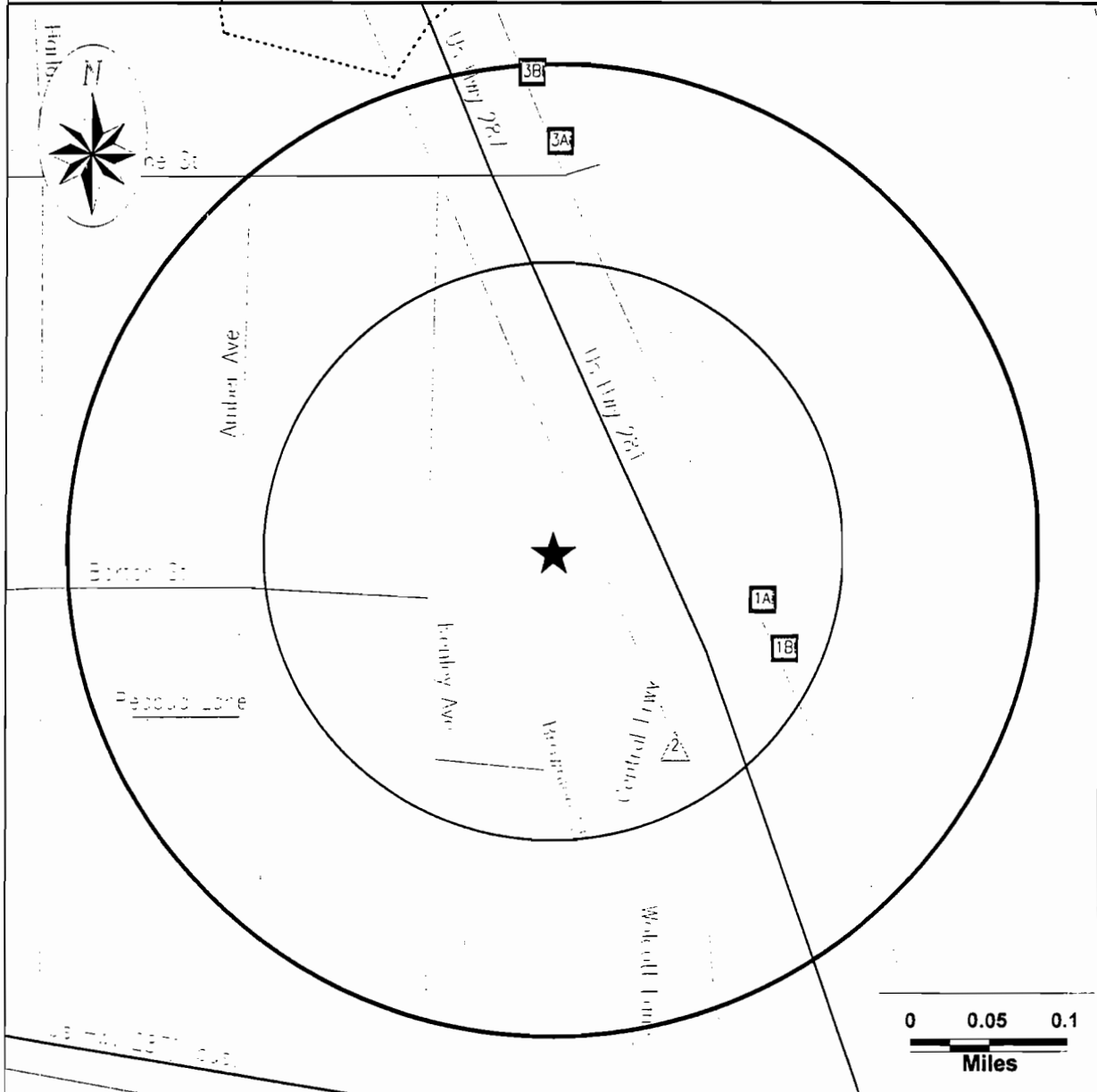

Subject Site	Category:	A	B	C	D
★	Databases Searched to:	1 mi.	1/2 mi.	1/4 mi.	1/8 mi.
	Single Sites	◆	■	△	○
	Multiple Sites	◆	■	△	○
	Highways and Major Roads	NPL, SPL, CORRACTS (TSD), SCL	CERCLIS, NFRAP, TSD, LUST, SWLF	UST	ERNS, GENERATORS
	Roads				
	Railroads				
	Rivers or Water Bodies				
	Utilities				

For More Information Call VISTA Information Solutions, Inc. at 1 - 800 - 767 - 0403
 Report ID: 145044130

Date of Report: October 13, 1997



SITE ASSESSMENT REPORT

Street Map

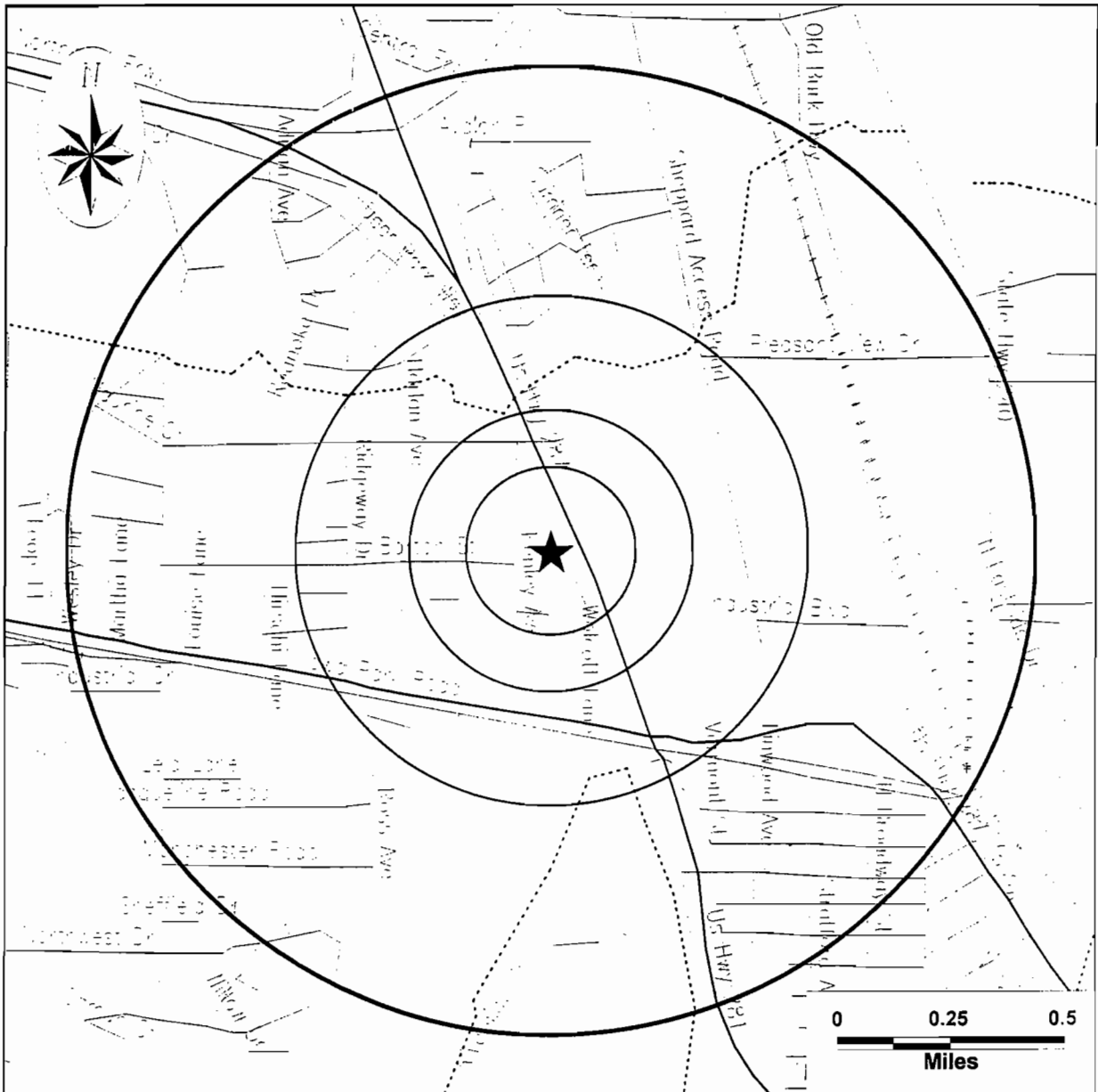

Subject Site



Highways and Major Roads

Roads

Railroads

Rivers or Water Bodies

Utilities

SITE ASSESSMENT REPORT

SITE INVENTORY

MAP ID	PROPERTY AND THE ADJACENT AREA (within 1/8 mile)	VISTA ID DISTANCE DIRECTION	A			B			C		D				
			NPL	CORRACTS(TSD)		CERCLIS/NFRAP	TSD	LUST	SWLF	UST	AST	ERNS	LG GEN	SM GEN	SPILLS
				SPL	SCL										
1A	HERBERT'S ONE STOP 1135 CENTRAL FRWY WICHITA FALLS, TX 76304	1369595 0.08 MI E					X		X						
1B	HERB EASLEY MOTORS INC 1125 CENTRAL FRWY WICHITA FALLS, TX 76304	6480546 0.10 MI E					X		X						
2	RAS#6-3754 1124 CENTRAL EXP WICHITA FALLS, TX 76303	1388011 0.09 MI SE							X						

MAP ID	SITES IN THE SURROUNDING AREA (within 1/8 - 1/4 mile)	VISTA ID DISTANCE DIRECTION	A			B			C		D				
			NPL	CORRACTS(TSD)		CERCLIS/NFRAP	TSD	LUST	SWLF	UST	AST	ERNS	LG GEN	SM GEN	SPILLS
				SPL	SCL										
3A	EAGLE MART #4 1201 CENTRAL FRWY MAURINE WICHITA FALLS, TX 76304	6475678 0.20 MI N					X		X						
3B	CHAMBLES OIL CO 1301 CENTRAL WICHITA FALLS, TX 76304	1402916 0.25 MI N					X								

MAP ID	SITES IN THE SURROUNDING AREA (within 1/4 - 1/2 mile)	VISTA ID DISTANCE DIRECTION	A			B			C		D				
			NPL	CORRACTS(TSD)		CERCLIS/NFRAP	TSD	LUST	SWLF	UST	AST	ERNS	LG GEN	SM GEN	SPILLS
				SPL	SCL										
4	FINA #1567 2624 IOWA PARK RD WICHITA FALLS, TX 76305	1371805 0.31 MI SW					X								
5	BETTERWAY IPR 2400 IOWA PARK WICHITA FALLS, TX 76305	6529755 0.34 MI S					X								



X = search criteria; • = tag-along (beyond search criteria).

For more information call VISTA Information Solutions, Inc. at 1 - 800 - 767 - 0403.

Report ID: 145044-130

Date of Report: October 13, 1997

Version 2.5

Page #6

MAP ID	SITES IN THE SURROUNDING AREA (within 1/2 - 1 mile)	VISTA ID DISTANCE DIRECTION	A			B			C		D			
			NPL	CORRACTS(TSD)	SPL	SCL	CERCLIS/INFRAP	TSD	LUST	SWLF	UST	AST	ERNS	LG GEN
6	PRIME EQUIPMENT #211 1113 SHEPPARD ACCESS RD WICHITA FALLS, TX 76304	1812529 0.53 MI SE			X		•		•				•	
7	WASHEX MACHINERY CO. 5000 CENTRAL FWY. WICHITA FALLS, TX 76306	460046 0.95 MI SE	X			•			•			•		

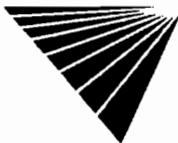

X = search criteria; • = tag-along (beyond search criteria).

For more information call VISTA Information Solutions, Inc. at 1 - 800 - 767 - 0403.

Report ID: 145044-130

Date of Report: October 13, 1997

Version 2.5

Page #7

UNMAPPED SITES	VISTA ID	A			B			C		D				
		NPL	CORRACTS(TSD)	SPL	SCL	CERCLIS/NFRAP	TSD	LUST	SWLF	UST	AST	ERNS	LG GEN	SM GEN
AMERICAN PETROFINA CO STATE HWY 240 PLEASANT VIEW DR WICHITA FALLS, TX 76304	19813				X									
LONE STAR WEST # 36 HWY 287 FM 369 WICHITA FALLS, TX 76301	1369592			X				•						
SHEPPARD ACCESS ROAD INTERSECTION OF SHEPPARD INDUSTRIAL WICHITA FALLS, TX 76305	6982771				X									
US AIR FORCE SHEPPARD AFB HWY 240 WICHITA FALLS, TX 76301	444094	X										•		



X = search criteria; • = tag-along (beyond search criteria).

For more information call VISTA Information Solutions, Inc. at 1 - 800 - 767 - 0403.

Report ID: 145044-130

Date of Report: October 13, 1997

Version 2.5

Page #8

SITE ASSESSMENT REPORT

DETAILS

PROPERTY AND THE ADJACENT AREA (within 1/8 mile)

VISTA Address*:	HERBERT'S ONE STOP 1135 CENTRAL FRWY WICHITA FALLS, TX 76304	VISTA ID#:	1369595
		Distance/Direction:	0.06 MI / E
		Plotted as:	Point
STATE UST - State Underground Storage Tank / SRC# 3887		Agency ID:	0006186
Agency Address:	HERBERT'S ONE STOP 1135 CENTRAL FRWY WICHITA FALLS, TX 76307		
Underground Tanks:	9		
Aboveground Tanks:	NOT REPORTED		
Tanks Removed:	4		
Tank ID:	1AU	Tank Status:	ACTIVE/IN SERVICE
Tank Contents:	GASOLINE (UNSPECIFIED)	Leak Monitoring:	MONITOR PRESENT
Tank Age:	10	Tank Piping:	DOUBLE WALL, SINGLE WALL
Tank Size (Units):	10000 (GALLONS)	Tank Material:	COMPOSITE, FIBERGLASS REINFORCED PLASTIC
Tank ID:	1U	Tank Status:	REMOVED
Tank Contents:	GASOLINE (UNSPECIFIED)	Leak Monitoring:	NO MONITOR
Tank Age:	26	Tank Piping:	SINGLE WALL
Tank Size (Units):	4011 (GALLONS)	Tank Material:	STEEL
Tank ID:	2AU	Tank Status:	ACTIVE/IN SERVICE
Tank Contents:	GASOLINE (UNSPECIFIED)	Leak Monitoring:	MONITOR PRESENT
Tank Age:	10	Tank Piping:	DOUBLE WALL, SINGLE WALL
Tank Size (Units):	10000 (GALLONS)	Tank Material:	COMPOSITE, FIBERGLASS REINFORCED PLASTIC
Tank ID:	2U	Tank Status:	REMOVED
Tank Contents:	GASOLINE (UNSPECIFIED)	Leak Monitoring:	NO MONITOR
Tank Age:	26	Tank Piping:	SINGLE WALL
Tank Size (Units):	3008 (GALLONS)	Tank Material:	STEEL
Tank ID:	3AU	Tank Status:	ACTIVE/IN SERVICE
Tank Contents:	GASOLINE (UNSPECIFIED)	Leak Monitoring:	MONITOR PRESENT
Tank Age:	10	Tank Piping:	DOUBLE WALL, SINGLE WALL
Tank Size (Units):	6000 (GALLONS)	Tank Material:	COMPOSITE, FIBERGLASS REINFORCED PLASTIC
Tank ID:	3U	Tank Status:	REMOVED
Tank Contents:	GASOLINE (UNSPECIFIED)	Leak Monitoring:	NO MONITOR
Tank Age:	26	Tank Piping:	SINGLE WALL
Tank Size (Units):	3008 (GALLONS)	Tank Material:	STEEL
Tank ID:	4AU	Tank Status:	ACTIVE/IN SERVICE
Tank Contents:	DIESEL	Leak Monitoring:	MONITOR PRESENT
Tank Age:	10	Tank Piping:	DOUBLE WALL, SINGLE WALL
Tank Size (Units):	6000 (GALLONS)	Tank Material:	COMPOSITE, FIBERGLASS REINFORCED PLASTIC

Map ID

1A



***VISTA address includes enhanced city and ZIP.**

For more information call VISTA Information Solutions, Inc. at 1 - 800 - 767 - 0403.

Report ID: 145044-130

Date of Report: October 13, 1997

Version 2.5

Page #9

PROPERTY AND THE ADJACENT AREA (within 1/8 mile) CONT.

Tank ID:	4U	Tank Status:	REMOVED
Tank Contents:	DIESEL	Leak Monitoring:	NO MONITOR
Tank Age:	26	Tank Piping:	WALLED/DOUBLE WALLED
Tank Size (Units):	3008 (GALLONS)	Tank Material:	STEEL
Tank ID:	5U	Tank Status:	ACTIVE/IN SERVICE
Tank Contents:	USED OIL	Leak Monitoring:	MONITOR PRESENT
Tank Age:	26	Tank Piping:	SINGLE WALL
Tank Size (Units):	550 (GALLONS)	Tank Material:	STEEL

STATE LUST - State Leaking Underground Storage Tank / SRC#	3889	Agency ID:	111576
Agency Address:	HERBERT'S ONE STOP 1135 CENTRAL FWY WICHITA FALLS, TX 76305		
Tank Status:	NOT AVAILABLE		
Discovery Date:	JULY 5, 1996		
Media Affected:	OTHER		
Substance:	NOT AVAILABLE		
Leak Cause:	UNAVAILABLE		
Leak Source:	NOT AVAILABLE		
Remedial Action:	NOT AVAILABLE		
Remedial Status 1:	INCIDENT REPORTED		
Remedial Status 2:	NOT AVAILABLE		
Fields Not Reported:	Quantity (Units)		

VISTA Address*:	HERB EASLEY MOTORS INC 1125 CENTRAL FRWY WICHITA FALLS, TX 76304	VISTA ID#:	6480546
		Distance/Direction:	0.10 MI / E
		Plotted as:	Point

Map ID

1B

STATE UST - State Underground Storage Tank / SRC#	3887	Agency ID:	0030264
Agency Address:	SAME AS ABOVE		
Underground Tanks:	20		
Aboveground Tanks:	NOT REPORTED		
Tanks Removed:	1		
Tank ID:	1U	Tank Status:	REMOVED
Tank Contents:	USED OIL	Leak Monitoring:	NO MONITOR
Tank Age:	10	Tank Piping:	SINGLE WALL
Tank Size (Units):	NOT REPORTED (NOT AVAILABLE)	Tank Material:	STEEL
Tank ID:	2U	Tank Status:	ABANDONED
Tank Contents:	USED OIL	Leak Monitoring:	NO MONITOR
Tank Age:	10	Tank Piping:	SINGLE WALL
Tank Size (Units):	500 (GALLONS)	Tank Material:	STEEL
Tank ID:	2U	Tank Status:	ACTIVE/IN SERVICE
Tank Contents:	HYDRAULIC FLUIDS	Leak Monitoring:	NO MONITOR
Tank Age:	NOT REPORTED	Tank Piping:	SINGLE WALL
Tank Size (Units):	99 (GALLONS)	Tank Material:	STEEL
Tank ID:	3U	Tank Status:	ACTIVE/IN SERVICE
Tank Contents:	HYDRAULIC FLUIDS	Leak Monitoring:	NO MONITOR
Tank Age:	NOT REPORTED	Tank Piping:	SINGLE WALL
Tank Size (Units):	99 (GALLONS)	Tank Material:	STEEL

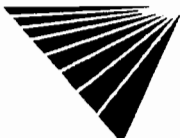

*VISTA address includes enhanced city and ZIP.

For more information call VISTA Information Solutions, Inc. at 1 - 800 - 767 - 0403.

Report ID: 145044-130

Date of Report: October 13, 1997

Version 2.5

Page #10

PROPERTY AND THE ADJACENT AREA (within 1/8 mile) CONT.

Tank ID:	4U	Tank Status:	ACTIVE/IN SERVICE
Tank Contents:	HYDRAULIC FLUIDS	Leak Monitoring:	NO MONITOR
Tank Age:	NOT REPORTED	Tank Piping:	SINGLE WALL
Tank Size (Units):	99 (GALLONS)	Tank Material:	STEEL
Tank ID:	6U	Tank Status:	ACTIVE/IN SERVICE
Tank Contents:	HYDRAULIC FLUIDS	Leak Monitoring:	NO MONITOR
Tank Age:	NOT REPORTED	Tank Piping:	SINGLE WALL
Tank Size (Units):	99 (GALLONS)	Tank Material:	STEEL
Tank ID:	7U	Tank Status:	ACTIVE/IN SERVICE
Tank Contents:	HYDRAULIC FLUIDS	Leak Monitoring:	NO MONITOR
Tank Age:	NOT REPORTED	Tank Piping:	SINGLE WALL
Tank Size (Units):	99 (GALLONS)	Tank Material:	STEEL
Tank ID:	8U	Tank Status:	ACTIVE/IN SERVICE
Tank Contents:	HYDRAULIC FLUIDS	Leak Monitoring:	NO MONITOR
Tank Age:	NOT REPORTED	Tank Piping:	SINGLE WALL
Tank Size (Units):	99 (GALLONS)	Tank Material:	STEEL
Tank ID:	9U	Tank Status:	ABANDONED
Tank Contents:	EMPTY	Leak Monitoring:	NO MONITOR
Tank Age:	NOT REPORTED	Tank Piping:	SINGLE WALL
Tank Size (Units):	NOT REPORTED (NOT AVAILABLE)	Tank Material:	STEEL
Tank ID:	10U	Tank Status:	ABANDONED
Tank Contents:	EMPTY	Leak Monitoring:	NO MONITOR
Tank Age:	NOT REPORTED	Tank Piping:	SINGLE WALL
Tank Size (Units):	NOT REPORTED (NOT AVAILABLE)	Tank Material:	STEEL
Tank ID:	11U	Tank Status:	ABANDONED
Tank Contents:	EMPTY	Leak Monitoring:	NO MONITOR
Tank Age:	NOT REPORTED	Tank Piping:	SINGLE WALL
Tank Size (Units):	NOT REPORTED (NOT AVAILABLE)	Tank Material:	STEEL
Tank ID:	12U	Tank Status:	ABANDONED
Tank Contents:	EMPTY	Leak Monitoring:	NO MONITOR
Tank Age:	NOT REPORTED	Tank Piping:	SINGLE WALL
Tank Size (Units):	NOT REPORTED (NOT AVAILABLE)	Tank Material:	STEEL
Tank ID:	13U	Tank Status:	ABANDONED
Tank Contents:	EMPTY	Leak Monitoring:	NO MONITOR
Tank Age:	NOT REPORTED	Tank Piping:	SINGLE WALL
Tank Size (Units):	NOT REPORTED (NOT AVAILABLE)	Tank Material:	STEEL
Tank ID:	14U	Tank Status:	ABANDONED
Tank Contents:	EMPTY	Leak Monitoring:	NO MONITOR
Tank Age:	NOT REPORTED	Tank Piping:	SINGLE WALL
Tank Size (Units):	NOT REPORTED (NOT AVAILABLE)	Tank Material:	STEEL
Tank ID:	15U	Tank Status:	ABANDONED
Tank Contents:	EMPTY	Leak Monitoring:	NO MONITOR
Tank Age:	NOT REPORTED	Tank Piping:	SINGLE WALL
Tank Size (Units):	NOT REPORTED (NOT AVAILABLE)	Tank Material:	STEEL



***VISTA address includes enhanced city and ZIP.**

For more information call VISTA Information Solutions, Inc. at 1 - 800 - 767 - 0403.

Report ID: 145044-130

Date of Report: October 13, 1997

Version 2.5

Page # 11

PROPERTY AND THE ADJACENT AREA (within 1/8 mile) CONT.

Tank ID:	16U	Tank Status:	ABANDONED
Tank Contents:	EMPTY	Leak Monitoring:	NO MONITOR
Tank Age:	NOT REPORTED	Tank Piping:	SINGLE WALL
Tank Size (Units):	NOT REPORTED (NOT AVAILABLE)	Tank Material:	STEEL
Tank ID:	17U	Tank Status:	ABANDONED
Tank Contents:	EMPTY	Leak Monitoring:	NO MONITOR
Tank Age:	NOT REPORTED	Tank Piping:	SINGLE WALL
Tank Size (Units):	NOT REPORTED (NOT AVAILABLE)	Tank Material:	STEEL
Tank ID:	18U	Tank Status:	ABANDONED
Tank Contents:	EMPTY	Leak Monitoring:	NO MONITOR
Tank Age:	NOT REPORTED	Tank Piping:	SINGLE WALL
Tank Size (Units):	NOT REPORTED (NOT AVAILABLE)	Tank Material:	STEEL
Tank ID:	19U	Tank Status:	ABANDONED
Tank Contents:	EMPTY	Leak Monitoring:	NO MONITOR
Tank Age:	NOT REPORTED	Tank Piping:	SINGLE WALL
Tank Size (Units):	NOT REPORTED (NOT AVAILABLE)	Tank Material:	STEEL
Tank ID:	20U	Tank Status:	ABANDONED
Tank Contents:	EMPTY	Leak Monitoring:	NO MONITOR
Tank Age:	NOT REPORTED	Tank Piping:	SINGLE WALL
Tank Size (Units):	NOT REPORTED (NOT AVAILABLE)	Tank Material:	STEEL

STATE LUST - State Leaking Underground Storage Tank / SRC# 3889	Agency ID:	111883
Agency Address:	SAME AS ABOVE	
Tank Status:	NOT AVAILABLE	
Discovery Date:	NOVEMBER 12, 1996	
Media Affected:	OTHER	
Substance:	NOT AVAILABLE	
Leak Cause:	UNAVAILABLE	
Leak Source:	NOT AVAILABLE	
Remedial Action:	NOT AVAILABLE	
Remedial Status 1:	INCIDENT REPORTED	
Remedial Status 2:	NOT AVAILABLE	
Fields Not Reported:	Quantity (Units)	

VISTA Address*:	RAS#6-3754 1124 CENTRAL EXP WICHITA FALLS, TX 76303	VISTA ID#:	1388011
		Distance/Direction:	0.09 MI / SE
		Plotted as:	Point

Map ID
2

STATE UST - State Underground Storage Tank / SRC# 3887	Agency ID:	0026602	
Agency Address:	SAME AS ABOVE		
Underground Tanks:	3		
Aboveground Tanks:	NOT REPORTED		
Tanks Removed:	3		
Tank ID:	1U	Tank Status:	REMOVED
Tank Contents:	EMPTY	Leak Monitoring:	NO MONITOR
Tank Age:	30	Tank Piping:	SINGLE WALL
Tank Size (Units):	8000 (GALLONS)	Tank Material:	STEEL



* VISTA address includes enhanced city and ZIP.

For more information call VISTA Information Solutions, Inc. at 1 - 800 - 767 - 0403.
Report ID: 145044-130 Date of Report: October 13, 1997
Version 2.5 Page #12

PROPERTY AND THE ADJACENT AREA (within 1/8 mile) CONT.

Tank ID:	2U	Tank Status:	REMOVED
Tank Contents:	EMPTY	Leak Monitoring:	NO MONITOR
Tank Age:	30	Tank Piping:	SINGLE WALL
Tank Size (Units):	8000 (GALLONS)	Tank Material:	STEEL
Tank ID:	3U	Tank Status:	REMOVED
Tank Contents:	EMPTY	Leak Monitoring:	NO MONITOR
Tank Age:	30	Tank Piping:	SINGLE WALL
Tank Size (Units):	4000 (GALLONS)	Tank Material:	STEEL

SITES IN THE SURROUNDING AREA (within 1/8 - 1/4 mile)

VISTA Address*:	EAGLE MART #4 1201 CENTRAL FRWY MAURINE WICHITA FALLS, TX 76304	VISTA ID#:	6475678
		Distance/Direction:	0.20 MI / N
		Plotted as:	Point

Map ID

3A

AST - Above Ground Storage Tank / SRC# 3887	Agency ID:	0004850
--	-------------------	---------

Agency Address:	SAME AS ABOVE
Underground Tanks:	6
Aboveground Tanks:	1
Tanks Removed:	4

Tank ID:	1A	Tank Status:	INACTIVE
Tank Contents:	DIESEL	Leak Monitoring:	NOT AVAILABLE
Tank Age:	6	Tank Piping:	NOT AVAILABLE
Tank Size (Units):	6000 (GALLONS)	Tank Material:	STEEL
Tank ID:	1AU	Tank Status:	ACTIVE/IN SERVICE
Tank Contents:	GASOLINE (UNSPECIFIED)	Leak Monitoring:	MONITOR PRESENT
Tank Age:	1	Tank Piping:	SINGLE WALL
Tank Size (Units):	15000 (GALLONS)	Tank Material:	FIBERGLASS REINFORCED PLASTIC
Tank ID:	1U	Tank Status:	REMOVED
Tank Contents:	GASOLINE (UNSPECIFIED)	Leak Monitoring:	MONITOR PRESENT
Tank Age:	21	Tank Piping:	SINGLE WALL
Tank Size (Units):	8000 (GALLONS)	Tank Material:	STEEL
Tank ID:	2AU	Tank Status:	ACTIVE/IN SERVICE
Tank Contents:	GASOLINE (UNSPECIFIED)	Leak Monitoring:	MONITOR PRESENT
Tank Age:	1	Tank Piping:	SINGLE WALL
Tank Size (Units):	12000 (GALLONS)	Tank Material:	FIBERGLASS REINFORCED PLASTIC
Tank ID:	2U	Tank Status:	REMOVED
Tank Contents:	GASOLINE (UNSPECIFIED)	Leak Monitoring:	MONITOR PRESENT
Tank Age:	21	Tank Piping:	SINGLE WALL
Tank Size (Units):	6000 (GALLONS)	Tank Material:	STEEL
Tank ID:	3U	Tank Status:	REMOVED
Tank Contents:	GASOLINE (UNSPECIFIED)	Leak Monitoring:	MONITOR PRESENT
Tank Age:	21	Tank Piping:	SINGLE WALL
Tank Size (Units):	6000 (GALLONS)	Tank Material:	STEEL
Tank ID:	4U	Tank Status:	REMOVED
Tank Contents:	USED OIL	Leak Monitoring:	NO MONITOR
Tank Age:	37	Tank Piping:	NOT AVAILABLE
Tank Size (Units):	NOT REPORTED (NOT AVAILABLE)	Tank Material:	NOT AVAILABLE



* VISTA address includes enhanced city and ZIP.

For more information call VISTA Information Solutions, Inc. at 1 - 800 - 767 - 0403.

Report ID: 145044-130

Date of Report: October 13, 1997

Version 2.5

Page #13

SITES IN THE SURROUNDING AREA (within 1/8 - 1/4 mile) CONT.

STATE LUST - State Leaking Underground Storage Tank / SRC# 3889		Agency ID:	110010
Agency Address:	EAGLE MART #4 1201 CENTRAL EXWY WICHITA FALLS, TX		
Tank Status:	NOT AVAILABLE		
Discovery Date:	OCTOBER 20, 1995		
Media Affected:	OTHER		
Substance:	NOT AVAILABLE		
Leak Cause:	UNAVAILABLE		
Leak Source:	NOT AVAILABLE		
Remedial Action:	NOT AVAILABLE		
Remedial Status 1:	ADMINISTRATIVE ORDER ISSUED		
Remedial Status 2:	NOT AVAILABLE		
Fields Not Reported:	Quantity (Units)		

VISTA Address*:	CHAMBLES OIL CO 1301 CENTRAL WICHITA FALLS, TX 76304	VISTA ID#:	1402916
		Distance/Direction:	0.25 MI / N
		Plotted as:	Point

Map ID
3B

STATE LUST - State Leaking Underground Storage Tank / SRC# 3889		Agency ID:	092311
Agency Address:	CHAMBLES OIL CO 1301 CENTRAL WICHITA FALLS, TX 76306		
Tank Status:	NOT AVAILABLE		
Discovery Date:	NOVEMBER 7, 1988		
Media Affected:	OTHER		
Substance:	NOT AVAILABLE		
Leak Cause:	UNAVAILABLE		
Leak Source:	NOT AVAILABLE		
Remedial Action:	NOT AVAILABLE		
Remedial Status 1:	PENDING		
Remedial Status 2:	NOT AVAILABLE		
Fields Not Reported:	Quantity (Units)		



***VISTA address includes enhanced city and ZIP.**

For more information call VISTA Information Solutions, Inc. at 1 - 800 - 767 - 0403.
Report ID: 145044-130 Date of Report: October 13, 1997
Version 2.5 Page #14

SITES IN THE SURROUNDING AREA (within 1/4 - 1/2 mile)

VISTA Address*:	FINA #1567 2624 IOWA PARK RD WICHITA FALLS, TX 76305	VISTA ID#:	1371805
		Distance/Direction:	0.31 MI / SW
		Plotted as:	Point
STATE LUST - State Leaking Underground Storage Tank / SRC# 3889		Agency ID:	107932
Agency Address:	FINA #1567 2624 IOWA PARK RD WICHITA FALLS, TX 76301		
Tank Status:	NOT AVAILABLE		
Discovery Date:	FEBRUARY 18, 1994		
Media Affected:	OTHER		
Substance:	NOT AVAILABLE		
Leak Cause:	UNAVAILABLE		
Leak Source:	NOT AVAILABLE		
Remedial Action:	NOT AVAILABLE		
Remedial Status 1:	INCIDENT REPORTED		
Remedial Status 2:	NOT AVAILABLE		
Fields Not Reported:	Quantity (Units)		

Map ID

4

VISTA Address*:	BETTERWAY IPR 2400 IOWA PARK WICHITA FALLS, TX 76305	VISTA ID#:	6529755
		Distance/Direction:	0.34 MI / S
		Plotted as:	Point
STATE LUST - State Leaking Underground Storage Tank / SRC# 3889		Agency ID:	110981
Agency Address:	BETTERWAY IPR 2400 IOWA PARK WICHITA FALLS, TX		
Tank Status:	NOT AVAILABLE		
Discovery Date:	MAY 9, 1996		
Media Affected:	GROUNDWATER, WELLS		
Substance:	NOT AVAILABLE		
Leak Cause:	UNAVAILABLE		
Leak Source:	NOT AVAILABLE		
Remedial Action:	NOT AVAILABLE		
Remedial Status 1:	CLEANUP IN PROGRESS/REQUIRED		
Remedial Status 2:	NOT AVAILABLE		
Fields Not Reported:	Quantity (Units)		

Map ID

5



*** VISTA address includes enhanced city and ZIP.**

For more information call VISTA Information Solutions, Inc. at 1 - 800 - 767 - 0403.

Report ID: 145044-130

Date of Report: October 13, 1997

Version 2.5

Page #15

SITES IN THE SURROUNDING AREA (within 1/2 - 1 mile)

VISTA Address*:	PRIME EQUIPMENT #211 1113 SHEPPARD ACCESS RD WICHITA FALLS, TX 76304	VISTA ID#:	1812529
		Distance/Direction:	0.53 MI / SE
		Plotted as:	Point
SCL - State Equivalent CERCLIS List / SRC# 4048		Agency ID:	241
Agency Address:	PRIME EQUIPMENT 1113 SHEPPARD ACCESS ROAD WICHITA FALLS, TX		
Status:	UNKNOWN		
Facility Type:	OTHER		
Lead Agency:	NOT AVAILABLE		
State Status:	REMEDIAL INVESTIGATION		
Pollutant 1:	TPH		
Pollutant 2:	UNKNOWN		
Pollutant 3:	UNKNOWN		

Map ID

6

VISTA Address*:	WASHEX MACHINERY CO. 5000 CENTRAL FWY. WICHITA FALLS, TX 76306	VISTA ID#:	460046
		Distance/Direction:	0.95 MI / SE
		Plotted as:	Point
CORRACTS / SRC# 3946		EPA ID:	TXD002040509
Agency Address:	WASHEX MACHINERY CO 5000 CENTRAL FREEWAY WICHITA FALLS, TX 76306		
Prioritization Status:	LOW		
RCRA Facility Assessment Completed:	NO		
Notice of Contamination:	NO		
Determination of need For a RFI (RCRA Facility Investigation):	NO		
RFI Imposed:	NO		
RFI Workplan Notice of Deficiency Issued:	NO		
RFI Workplan Approved:	NO		
RFI Report Received:	NO		
RFI Approved:	NO		
No Further Corrective Action at this Time:	NO		
Stabilization MESAURES Evaluation:	NO		
CMS (Corrective Measure Study) Imposition:	NO		
CMS Workplan Approved:	NO		
CMS Report Received:	NO		
CMS Approved:	NO		
Date for Remedy Selection (CM Imposed):	NO		
Corrective Measures Design Approved:	NO		
Corrective Measures Investigation Workplan Approved:	NO		
Certification of Remedy Completion:	NO		
Stabilization Measures Implementation:	NO		
Stabilization Measures Completed:	NO		
Corrective Action Process Termination:	NO		

Map ID

7

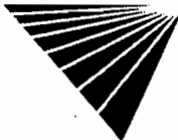

***VISTA address includes enhanced city and ZIP.**

For more information call VISTA Information Solutions, Inc. at 1 - 800 - 767 - 0403.

Report ID: 145044-130

Date of Report: October 13, 1997

Version 2.5

Page # 5

UNMAPPED SITES

VISTA Address*:	AMERICAN PETROFINA CO STATE HWY 240 PLEASANT VIEW DR WICHITA FALLS, TX 76304		VISTA ID#:	19813
NFRAP / SRC# 3860		EPA ID:	TXD980873806	
Agency Address:	SAME AS ABOVE			
Alias Name:	WICHITA FALLS REFINERY			
Alias Street:	NOT REPORTED			
Alias City:	NOT REPORTED	Alias Latitude:	0	
Alias Zip:	NOT REPORTED	Alias Longitude:	0	
Alias State:	NOT REPORTED			
Alias Description:	NOT REPORTED			
Site Description:	OLD REFINERY TANK STORAGE AREA, 1956 TO 1965			
EPA Region:	6			
Congressional District:	13			
Federal Facility:	NOT A FEDERAL FACILITY			
Facility Ownership:	OTHER			
Site Incident Category:	unknown			
Federal Facility Docket:	SITE IS NOT INCLUDED ON THE DOCKET			
NPL Status:	NOT ON NPL			
Incident Type:	Unknown			
Proposed NPL Update #:	0			
Final NPL Update #:	0			
Financial Management System ID:	NOT REPORTED			
Latitude:	3356150			
Longitude:	9830150			
Lat/Long Source:	RESEARCHED BY THE REGION AND MANUALLY ENTERED			
Lat/Long Accuracy:	Unknown			
Dioxin Tier:	Unknown			
USGS Hydro Unit:	11130206			
RCRA Indicator:	Unknown			
Unit Id:	0			
Unit Name:	ENTIRE SITE			
Type:	DISCOVERY	Lead Agency:	Unknown	
Qualifier:	UNKNOWN	Category:	Unknown	
Name:	DISCOVERY	Actual Start Date:	NOT REPORTED	
Plan Status:	Unknown	Actual Completion Date:	UNKNOWN	
Type:	PRELIMINARY ASSESSMENT	Lead Agency:	Unknown	
Qualifier:	LOWER PRIORITY	Category:	Unknown	
Name:	PRELIMINARY ASSESSMENT	Actual Start Date:	UNKNOWN	
Plan Status:	Unknown	Actual Completion Date:	UNKNOWN	
Type:	SCREENING SITE INSPECTION	Lead Agency:	Unknown	
Qualifier:	NO FURTHER REMEDIAL ACTION PLANNED	Category:	Unknown	
Name:	SCREENING SITE INSPECTION	Actual Start Date:	UNKNOWN	
Plan Status:	Unknown	Actual Completion Date:	UNKNOWN	



* VISTA address includes enhanced city and ZIP.

For more information call VISTA Information Solutions, Inc. at 1 - 800 - 767 - 0403.

Report ID: 145044-130

Date of Report: October 13, 1997

Version 2.5

Page #17

UNMAPPED SITES CONT.

VISTA Address*:	LONE STAR WEST # 36 HWY 287 FM 369 WICHITA FALLS, TX 76301	VISTA ID#:	1369592
SCL - State Equivalent CERCLIS List / SRC# 4048		Agency ID:	567
Agency Address:	FORMER LONE STAR TRUCK STOP U.S. HIGHWAY 287 AND FM 369 WICHITA FALLS, TX		
Status:	UNKNOWN		
Facility Type:	OTHER		
Lead Agency:	NOT AVAILABLE		
State Status:	REMEDIAL ACTION IN PROGRESS		
Pollutant 1:	OTHER		
Pollutant 2:	UNKNOWN		
Pollutant 3:	UNKNOWN		
VISTA Address*:	SHEPPARD ACCESS ROAD INTERSECTION OF SHEPPARD INDUSTRIAL WICHITA FALLS, TX 76305	VISTA ID#:	6982771
CERCLIS / SRC# 3859		EPA ID:	TX0001899061
Agency Address:	SAME AS ABOVE		
Site Description:	SITE WAS FORMER STORAGE DISPOSAL AREA FOR UNKNOWN REFINERIES IN THE WICHITA FALLS AREA. SITE IS UNSECURED. CONTAMINATION EX ISTS ON THE GROUND SURFACE. A LAYER OF CONTAMINATION IS PRESENT AT 1FT BELOW THE GROUND SURFACE.		
EPA Region:	6		
Congressional District:	13		
Federal Facility:	NOT A FEDERAL FACILITY		
Facility Ownership:	PRIVATE		
Site Incident Category:	unknown		
Federal Facility Docket:	SITE IS NOT INCLUDED ON THE DOCKET		
NPL Status:	NOT ON NPL		
Incident Type:	Unknown		
Proposed NPL Update #:	0		
Final NPL Update #:	0		
Financial Management System ID:	NOT REPORTED		
Latitude:	3356000		
Longitude:	9833000		
Lat/Long Source:	GENERATED BY THE GEOGRAPH DATABASE		
Lat/Long Accuracy:	Unknown		
Dioxin Tier:	Unknown		
USGS Hydro Unit:	11130206		
RCRA Indicator:	Unknown		
Unit Id:	0		
Unit Name:	SITE EVALUATION/DISPOSITION		
Type:	DISCOVERY	Lead Agency:	
Qualifier:	UNKNOWN	Category:	Unknown
Name:	DISCOVERY	Actual Start Date:	NOT REPORTED
Plan Status:	Unknown	Actual Completion Date:	UNKNOWN

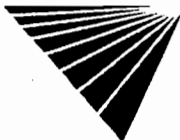

* VISTA address includes enhanced city and ZIP.

For more information call VISTA Information Solutions, Inc. at 1 - 800 - 767 - 0403.

Report ID: 145044-130

Date of Report: October 13, 1997

Version 2.5

Page #18

UNMAPPED SITES CONT.

VISTA Address*:	US AIR FORCE SHEPPARD AFB HWY 240 WICHITA FALLS, TX 76301	VISTA ID#:	444094
CORRACTS / SRC# 3946		EPA ID:	TX3571524161
Agency Address:	SAME AS ABOVE		
Prioritization Status:	HIGH		
RCRA Facility Assessment Completed:	YES		
Notice of Contamination:	NO		
Determination of need For a RFI (RCRA Facility Investigation):	NO		
RFI Imposed:	YES		
RFI Workplan Notice of Deficiency Issued:	NO		
RFI Workplan Approved:	YES		
RFI Report Received:	NO		
RFI Approved:	NO		
No Further Corrective Action at this Time:	NO		
Stabilization Mesaures Evaluation:	NO		
CMS (Corrective Measure Study) Imposition:	NO		
CMS Workplan Approved:	NO		
CMS Report Received:	NO		
CMS Approved:	NO		
Date for Remedy Selection (CM Imposed):	NO		
Corrective Measures Design Approved:	NO		
Corrective Measures Investigation Workplan Approved:	NO		
Certification of Remedy Completion:	NO		
Stabilization Measures Implementation:	NO		
Stabilization Measures Completed:	YES		
Corrective Action Process Termination:	NO		
RCRA-TSD CORRACTS / SRC# 3946		EPA ID:	TX3571524161
Agency Address:	SAME AS ABOVE		
Off-Site Waste Received:	NO		
Land Disposal:	NO		
Incinerator:	NO		
Storage/Treatment:	YES		



* VISTA address includes enhanced city and ZIP.

For more information call VISTA Information Solutions, Inc. at 1 - 800 - 767 - 0403.

Report ID: 145044-130

Date of Report: October 13, 1997

Version 2.5

Page #19

SITE ASSESSMENT REPORT

DESCRIPTION OF DATABASES SEARCHED

A) DATABASES SEARCHED TO 1 MILE

NPL
SRC#: 3622

VISTA conducts a database search to identify all sites within 1 mile of your property.
The agency release date for NPL was September, 1997.

The National Priorities List (NPL) is the EPA's database of uncontrolled or abandoned hazardous waste sites identified for priority remedial actions under the Superfund program. A site must meet or surpass a predetermined hazard ranking system score, be chosen as a state's top priority site, or meet three specific criteria set jointly by the US Dept of Health and Human Services and the US EPA in order to become an NPL site.

SPL
SRC#: 4049

VISTA conducts a database search to identify all sites within 1 mile of your property.
The agency release date for State Superfund Program was August, 1997.

This database is provided by the Natural Resource Conservation Commission.

SCL
SRC#: 4048

VISTA conducts a database search to identify all sites within 1 mile of your property.
The agency release date for Voluntary Cleanup Program Site Listing was August, 1997.

This database is provided by the Natural Resource Conservation Commission.

CORRACTS
SRC#: 3946

VISTA conducts a database search to identify all sites within 1 mile of your property.
The agency release date for RCRA Corrective Action Sites List was August, 1997.

The EPA maintains this database of RCRA facilities which are undergoing "corrective action". A "corrective action order" is issued pursuant to RCRA Section 3008 (h) when there has been a release of hazardous waste or constituents into the environment from a RCRA facility. Corrective actions may be required beyond the facility's boundary and can be required regardless of when the release occurred, even if it predates RCRA.

B) DATABASES SEARCHED TO 1/2 MILE

CERCLIS
SRC#: 3859

VISTA conducts a database search to identify all sites within 1/2 mile of your property.
The agency release date for CERCLIS was July, 1997.

The CERCLIS List contains sites which are either proposed to or on the National Priorities List(NPL) and sites which are in the screening and assessment phase for possible inclusion on the NPL. The information on each site includes a history of all pre-remedial, remedial, removal and community relations activities or events at the site, financial funding information for the events, and unrestricted enforcement activities.

NFRAP
SRC#: 3860

VISTA conducts a database search to identify all sites within 1/2 mile of your property.
The agency release date for CERCLIS-NFRAP was July, 1997.

NFRAP sites may be sites where, following an initial investigation, no contamination was found, contamination was removed quickly, or the contamination was not serious enough to require Federal Superfund action or NPL consideration.

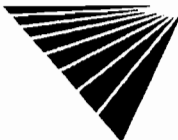

RCRA-TSD
SRC#: 3946

VISTA conducts a database search to identify all sites within 1/2 mile of your property.
The agency release date for RCRIS was August, 1997.

The EPA's Resource Conservation and Recovery Act (RCRA) Program identifies and tracks hazardous waste from the point of generation to the point of disposal. The RCRA Facilities database is a compilation by the EPA of facilities which report generation, storage, transportation, treatment or disposal of hazardous waste. RCRA TSDs are facilities which treat, store and/or dispose of hazardous waste.

SWLF
SRC#: 3888

VISTA conducts a database search to identify all sites within 1/2 mile of your property.
The agency release date for Solid Waste Facilities Permit Applications File was July, 1997.

This database is provided by the Natural Resource Conservation Commission, Division of MSW.

LUST
SRC#: 3889

VISTA conducts a database search to identify all sites within 1/2 mile of your property.
The agency release date for Leaking Petroleum Storage Tank Case Report was June, 1997.

This database is provided by the Natural Resource Conservation Commission.

C) DATABASES SEARCHED TO 1/4 MILE

UST's
SRC#: 3887

VISTA conducts a database search to identify all sites within 1/4 mile of your property.
The agency release date for Petroleum Storage Tank Database was July, 1997.

This database is provided by the Natural Resource Conservation Commission; Caution-Many states do not require registration of heating oil tanks, especially those used for residential purposes.

AST's
SRC#: 3887

VISTA conducts a database search to identify all sites within 1/4 mile of your property.
The agency release date for Aboveground Storage Tank Database was July, 1997.

This database is provided by the Natural Resource Conservation Commission.

D) DATABASES SEARCHED TO 1/8 MILE

ERNS
SRC#: 3949

VISTA conducts a database search to identify all sites within 1/8 mile of your property.
The agency release date for was July, 1997.

The Emergency Response Notification System (ERNS) is a national database used to collect information on reported releases of oil and hazardous substances. The database contains information from spill reports made to federal authorities including the EPA, the US Coast Guard, the National Response Center and the Department of transportation. A search of the database records for the period October 1986 through July 1997 revealed information regarding reported spills of oil or hazardous substances in the stated area.

RCRA-LgGen
SRC#: 3946

VISTA conducts a database search to identify all sites within 1/8 mile of your property.
The agency release date for RCRIS was August, 1997.

The EPA's Resource Conservation and Recovery Act (RCRA) Program identifies and tracks hazardous waste from the point of generation to the point of disposal. The RCRA Facilities database is a compilation by the EPA of facilities which report generation, storage, transportation, treatment or disposal of hazardous waste. RCRA Large Generators are facilities which generate at least 1000 kg./month of non-acutely hazardous waste (or 1 kg./month of acutely hazardous waste).

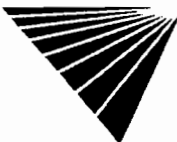

RCRA-SmGen VISTA conducts a database search to identify all sites within 1/8 mile of your property.
SRC#: 3946 The agency release date for RCRIS was August, 1997.

The EPA's Resource Conservation and Recovery Act (RCRA) Program identifies and tracks hazardous waste from the point of generation to the point of disposal. The RCRA Facilities database is a compilation by the EPA of facilities which report generation, storage, transportation, treatment or disposal of hazardous waste. RCRA Small and Very Small generators are facilities which generate less than 1000 kg./month of non-acutely hazardous waste.

TX Spills VISTA conducts a database search to identify all sites within 1/8 mile of your property.
SRC#: 3200 The agency release date for Spills Incident Information System was August, 1996.

This database is provided by the Natural Resource Conservation Commission.

End of Report



GILES ENGINEERING ASSOCIATES, INC.

Dallas, TX

(214) 358-5885

(214) 358-5884 (Fax No.)

Los Angeles, CA

(714) 779-0052

(714) 779-0068 (Fax No.)

Madison, WI

(608) 838-9708

(608) 838-3194 (Fax No.)

Milwaukee, WI

(414) 544-0118

(414) 549-5868 (Fax No.)

Seattle, WA

(206) 771-5775

(206) 771-5557 (Fax No.)

Washington, D.C.

(301) 210-1212

(301) 210-1215 (Fax No.)



GILES

ENGINEERING ASSOCIATES, INC.

GEOTECHNICAL, ENVIRONMENTAL & CONSTRUCTION MATERIALS CONSULTANTS

Appendix D: References

REFERENCES

Municipal Agencies Contacted:

City of Wichita Falls Building Inspection- Bobby Teague, Code Administrator

City of Wichita Falls Planning and Zoning Department- Marty Odom, Planning Administrator and Robert

City of Wichita Falls Code Enforcement- Melodie Whitley

City of Wichita Falls Fire Department-David Collins

Wichita County Tax Assessor's Office

Wichita County Deed Records Office

Wichita County Library

Additional Records/Reports Reviewed:

EDR Database Report, December 6, 2006

Phase I Environmental Site Assessment, Giles Engineering Associates, October 1997