



Mr. Gary Schlegel  
Jones Lang LaSalle  
Gary.Schlegel@am.jll.com

Subject:

Path of Construction Asbestos Survey  
Bank of America - 2700 Main St Site  
2700 Main Street  
Newfane, New York  
Mail Code: MY7-127

Dear Mr. Schlegel:

ARCADIS U.S., Inc. (ARCADIS) conducted a Path of Construction (POC) asbestos survey of certain Homogeneous Applications (HAs) that may be impacted during the planned construction project at the above-referenced building for the Bank of America. ARCADIS' scope of work and the findings of POC survey are summarized herein.

#### **ASBESTOS SURVEY SCOPE OF WORK**

Based on review of information provided to ARCADIS, sample collection and analysis of the following HAs was required to determine if these HAs were asbestos-containing building materials (ACBMs):

- HA-37, Window Caulk;
- HA-38, Window Glazing;
- HA-39, Window Caulk;
- HA-40, Patch/Repair Caulk;
- HA-41, Patch/Repair Glazing;
- HA-42, Window Glazing;
- HA-43, Window Glazing; and
- HA-44, Window Caulk.

On April 27, 2011, Mr. Tom Ashman visited the building to collect samples of these HAs. A copy of Mr. Dolan's asbestos inspector license is provided in Attachment A. In total, 28 bulk samples were collected and submitted for laboratory analyses.

ARCADIS U.S., Inc.  
111 S. Independence Mall East  
Suite 1010  
Philadelphia  
Pennsylvania 19106  
Tel 215.931.4351  
Fax 215.625.0172  
**www.arcadis-us.com**

ENVIRONMENT

Date:  
**May 16, 2011**

Contact:  
John Luxford

Phone:  
215.931.4351

Email:  
John.Luxford@arcadis-us.com

Our ref:  
HT119375.0000

The results of the POC asbestos survey are presented in the Attachments to this report as follows:

- Attachment B – Homogeneous Application Table (HAT)
- Attachment C – Laboratory Data Package and Chain of Custody
- Attachment D – Floor Plans indicating Sampling Locations
- Attachment E – Photographs of the HAs

The scope of this POC survey was limited to sampling only the HAs previously listed. If additional suspect ACBMs not referenced in this report are encountered, samples of the material(s) should be collected and analyzed for the presence or absence of asbestos prior to disturbance.

## CONCLUSIONS

As presented in the HAT in Attachment B and the Laboratory Data Package in Attachment C, the following HAs are ACBMs:

- HA-38, Window Glazing, located in the stairwell and Men's & Women's Rooms;
- HA-41, Patch/Repair Glazing, West Elevation. Women's Room;
- HA-42, Window Glazing, West Elevation - Men's & Women's Rooms;
- HA-43, Window Glazing, West Elevation – Stairwell; and
- HA-44, Window Caulk, West Elevation - Men's & Women's Rooms, Stairwell.

As the above listed ACBMs will be disturbed during construction activities, compliance with the asbestos regulations (notification, control measures and/or abatement) is required. Contact the Property Manager or ARCADIS if you have questions or need assistance concerning this report or in reading the HAT.

ARCADIS recommends that the ACBMs be managed in accordance with an Operations & Maintenance (O & M) Program with abatement only being required when materials will be disturbed (i.e., renovation and some maintenance activities). ACBMs that are “Damaged” or “Significantly Damaged” present a greater risk of releasing asbestos fibers. Therefore, these materials should be evaluated to determine if they require repair or abatement. If the materials are repaired or abated, the HAT should be updated to reflect this modification to the materials. Contact the building’s Property Manager to determine what actions are necessary with respect to “Damaged” or “Significantly Damaged” materials, if present.

**CLOSING**

The POC asbestos survey described herein was conducted by the undersigned of ARCADIS. This investigation consisted solely of the activities described herein and is subject to the Limitations and Service Constraints in Attachment F.

Thank you for your time and consideration on this project. Please do not hesitate to call if you have questions regarding the results of this limited survey or require additional information.

Sincerely,

ARCADIS U.S., Inc.



Tom Ashman  
Asbestos Inspector



Timothy M. Downey  
Reviewer

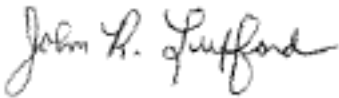

John R. Luxford  
Senior Toxicologist

Attachments:

- A Certifications and Licenses
- B Asbestos Homogeneous Application Table (HAT)
- C Laboratory Data Package and Chain of Custody
- D Floor Plans
- E Photographs
- F Limitations and Service Constraints

ARCADIS

Attachment **A**

Certifications and Licenses

STATE OF NEW YORK - DEPARTMENT OF LABOR  
ASBESTOS CERTIFICATE



THOMAS E. ASHMAN  
CLASS(EXPIRES)  
C ATEC(11/11) D INSP(11/11)  
HPM (11/11)

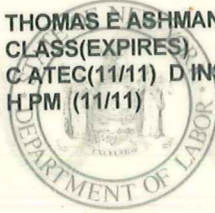

CERT# 04-07493  
DMV# 309991936

MUST BE CARRIED ON ASBESTOS PROJECTS



EYES BLU  
HAIR BLN  
HGT 5' 11"

IF FOUND RETURN TO:  
NYSDEL - L&C UNIT  
ROOM 161A BUILDING 12  
STATE OFFICE CAMPUS  
ALBANY NY 12240

Attachment **B**

Asbestos Homogeneous  
Application Table (HAT)

|                               |                       |  |
|-------------------------------|-----------------------|--|
| <b>Data Extraction Date</b>   | 2011-05-12 4:46:05 PM | <b>Do Not Modify</b>   |
| <b>Mail Code</b>              | NY7-127               |  |
| <b>Address</b>                | 2700 Main St          |  |
| <b>City</b>                   | Newfane               |  |
| <b>State</b>                  | NY                    |  |
| <b>Survey Date</b>            | 5/12/2011             |  |
| <b>Survey Type</b>            | Path of Construction  |  |
| <b>Floors</b>                 | 1,B,E                 | e.g. 1,2,6   |
| <b>Overwrite Existing HA?</b> | Yes                   | <b>If you choose "yes" all existing HA data in IDEA will be lost! Any ACM data from previous surveys that you wish to save must be included in</b> |

Homogeneous Application Table  
NY7-127

| HA No. | Material Type                                | Primary Color | Texture | Description                               | NESHAP Cat.            | Floor | Rooms   | Location | Condition | Amt. | Units | Status | Modified Date | Description    | PK     | ModDate |
|--------|--|---------------|---------|---|------------------------|-------|---|----------|-----------|------|-------|--------|---------------|----------------|--------|---------|
| 1      | T - Pipe Insulation (Fittings, Elbows, Runs) | Gray          | Rough   | Pipe Fitting Insulation                   | Friable RACM           | B,1   | Basement, Hallway, 1st Floor Janitor's closet                           | Other    | Good      | 10   | LF    |        |               |                | 148522 |         |
| 2      | T - Insulation - Misc.                       | White         | Rough   | Pipe Insulation                           | Friable RACM           | B,1   | Basement, Hallway, 1st Floor Janitor's closet                           | Other    | Good      | 135  | LF    |        |               |                | 148496 |         |
| 3      | S - Wall Plaster White Coat                  | White         | Smooth  | White Top Coat Wall Plaster               | Non-ACM, Sampled       | 1     | ATM Room, Back Room, Conference Room                                    | Wall     | Good      | 0    | SF    |        |               |                | 148426 |         |
| 4      | S - Wall Plaster                             | Gray          | Rough   | Gray Base Coat Wall Plaster               | Non-ACM, Sampled       | 1     | ATM Room, Back Room, Conference Room                                    | Wall     | Good      | 0    | SF    |        |               |                | 148402 |         |
| 5      | M - Gypsum Board                             | Brown         | Smooth  | Gypsum Board                              | Non-ACM, Sampled       | 1     | ATM Room  | Wall     | Good      | 0    | SF    |        |               |                | 147792 |         |
| 6      | M - Joint Compound                           | White         | Smooth  | Joint Compound Associated with HA-5       | Non-ACM, Sampled       | 1     | ATM Room  | Wall     | Good      | 0    | SF    |        |               |                | 147875 |         |
| 7      | M - Gypsum Board                             | Gray          | Smooth  | Gypsum Board                              | Non-ACM, Sampled       | B,1   | Ceiling-Men's Room, Walls-Basement, Break Room, Kitchen                 | Multiple | Good      | 0    | SF    |        |               |                | 147793 |         |
| 8      | M - Joint Compound                           | White         | Smooth  | Joint Compound Associated with HA-7       | Non-ACM, Sampled       | B,1   | Ceiling-Men's Room, Walls-Basement, Break Room, Kitchen                 | Multiple | Good      | 0    | SF    |        |               |                | 147874 |         |
| 9      | M - Ceiling Tiles and Lay-in Panels          | White         | Rough   | 2' x 4' Acoustical Suspended Ceiling Tile | Non-ACM, Sampled       | 1     | ATM Room  | Ceiling  | Good      | 0    | SF    |        |               |                | 147067 |         |
| 10     | M - Ceiling Tiles and Lay-in Panels          | White         | Rough   | 2' x 4' Pinhole Suspended Ceiling Tile    | Non-ACM, Sampled       | B     | Basement, Break Room, Kitchen   | Ceiling  | Good      | 0    | SF    |        |               |                | 147068 |         |
| 11     | M - Ceiling Tiles and Lay-in Panels          | White         | Rough   | 2' x 4' Suspended Ceiling Tile            | Non-ACM, Sampled       | B     | Basement, Stairway Landing  | Ceiling  | Good      | 0    | SF    |        |               |                | 147069 |         |
| 12     | M - Ceiling Tiles and Lay-in Panels          | White         | Rough   | 2' x 2' Spline-Set Ceiling Tile           | Non-ACM, Sampled       | 1     | Main Lobby  | Ceiling  | Good      | 0    | SF    |        |               |                | 147070 |         |
| 13     | M - Ceiling Tiles and Lay-in Panels          | Gray          | Rough   | 1' x 2' Spline-Set Ceiling Tile           | Non-ACM, Sampled       | 1     | Main Lobby, Back Room   | Ceiling  | Good      | 0    | SF    |        |               |                | 147066 |         |
| 14     | M - Ceiling Tiles and Lay-in Panels          | White         | Rough   | 12' x 12' Spline-Set Ceiling Tile         | Non-ACM, Sampled       | B     | Storage #2  | Ceiling  | Good      | 0    | SF    |        |               |                | 147071 |         |
| 15     | M - Ceiling Panel                            | White         | Rough   | Ceiling Fiberboard                        | Non-ACM, Sampled       | 1     | Janitor's Closet  | Ceiling  | Good      | 0    | SF    |        |               |                | 146987 |         |
| 16     | M - Wall Paper                               | Blue          | Smooth  | Lower Wall Paper                          | Non-ACM, Sampled       | 1     | Main Lobby, Back Room   | Wall     | Good      | 0    | SF    |        |               |                | 148765 |         |
| 17     | M - Wall Paper                               | White         | Smooth  | Upper Wall Paper                          | Non-ACM, Sampled       | 1     | ATM Room, Conference Room, Teller Area                                  | Wall     | Good      | 0    | SF    |        |               |                | 148766 |         |
| 18     | M - Carpet Glue/Mastic                       | Tan           | Rough   | Tan Carpet Mastic                         | Non-ACM, Sampled       | 1     | Main Lobby, Back Room, Conference Room                                  | Floor    | Good      | 0    | SF    |        |               | <1% Chrysotile | 146921 |         |
| 19     | M - Carpet Glue/Mastic                       | Brown         | Rough   | Brown/Black Carpet Mastic                 | Non-ACM, Sampled       | 1     | Front Vestibule   | Floor    | Good      | 0    | SF    |        |               |                | 146920 |         |
| 20     | M - Vinyl Floor Tile                         | White         | Smooth  | 12" x 12" Floor Tile                      | Non-ACM, Sampled       | 1     | ATM Room  | Floor    | Good      | 0    | SF    |        |               |                | 148227 |         |
| 21     | M - Floor Tile Mastic                        | Yellow        | Rough   | Floor Tile Mastic Associated with HA-20   | CAT 1 Non-friable RACM | 1     | ATM Room  | Floor    | Good      | 50   | SF    |        |               |                | 148652 |         |
| 22     | M - Vinyl Floor Tile                         | Pink          | Smooth  | Floor Tile Beneath HA-20                  | CAT 1 Non-friable RACM | 1     | ATM Room, Safe Deposit Room #1 & 2, Teller area, Janitor's closet, safe | Floor    | Good      | 640  | SF    |        |               |                | 148224 |         |
| 23     | M - Floor Tile Mastic                        | Black         | Rough   | Floor Tile Mastic Associated with HA-22   | CAT 1 Non-friable RACM | 1     | ATM Room, Safe Deposit Room #1 & 2, Teller area, Janitor's closet, safe | Floor    | Good      | 640  | SF    |        |               |                | 148649 |         |
| 24     | M - Vinyl Floor Tile                         | Beige         | Smooth  | 12" x 12" Floor Tile                      | CAT 1 Non-friable RACM | B,1   | Top of Stairway to Basement, Basement, Break Room, Kitchen              | Floor    | Good      | 250  | SF    |        |               |                | 148222 |         |
| 25     | M - Floor Tile Mastic                        | Yellow        | Rough   | Floor Tile Mastic Associated with HA-24   | Non-ACM, Sampled       | B,1   | Top of Stairway to Basement, Basement, Break Room, Kitchen              | Floor    | Good      | 0    | SF    |        |               | <1% Chrysotile | 148653 |         |
| 26     | M - Vinyl Floor Tile                         | Tan           | Smooth  | 12" x 12" Floor Tile                      | CAT 1 Non-friable RACM | B     | Underneath HA-24 in Basement Break Room                                 | Floor    | Good      | 220  | SF    |        |               |                | 148225 |         |



Homogeneous Application Table  
NY7-127

| HA No. | Material Type                        | Primary Color | Texture | Description  | NESHAP Cat.            | Floor | Rooms  | Location | Condition | Amt. | Units | Status | Modified Date | Description    | PK     | ModDate |
|--------|--------------------------------------|---------------|---------|--|------------------------|-------|--|----------|-----------|------|-------|--------|---------------|----------------|--------|---------|
| 27     | M - Floor Tile Mastic                | Yellow        | Rough   | Floor Tile Mastic Associated with HA-26                    | Non-ACM, Sampled       | B     | Underneath HA-24 in Basement Break Room  | Floor    | Good      | 0    | SF    |        |               | <1% Chrysotile | 148654 |         |
| 28     | M - Vinyl Floor Tile                 | Tan           | Smooth  | 9" x 9" Floor Tile   | CAT 1 Non-friable RACM | B     | Boiler Room, storage room 2  | Floor    | Good      | 280  | SF    |        |               |                | 148226 |         |
| 29     | M - Floor Tile Mastic                | Black         | Rough   | Floor Tile Mastic Associated with HA-28                    | CAT 1 Non-friable RACM | B     | Boiler Room, storage room2   | Floor    | Good      | 280  | SF    |        |               |                | 148650 |         |
| 30     | M - Vinyl Floor Tile                 | Green         | Smooth  | 12" x 12" Green Mottled Floor Tile                         | Non-ACM, Sampled       | 1     | Main Lobby, back room, back vault, bathrooms, conference room, safety deposit room 1 and 2, safe | Floor    | Good      | 0    | SF    |        |               | <1% Chrysotile | 148223 |         |
| 31     | M - Floor Tile Mastic                | Tan           | Rough   | Floor Tile Mastic Associated with HA-30                    | CAT 1 Non-friable RACM | 1     | Main Lobby, back room, back vault, bathrooms, conference room, safety deposit room 1 and 2, safe | Floor    | Good      | 1150 | SF    |        |               |                | 148651 |         |
| 32     | M - Tile Grout                       | Purple        | Rough   | Tile Grout associated with 8" x 8" Pink Ceramic Floor Tile | Non-ACM, Sampled       | 1     | Main Lobby   | Floor    | Good      | 0    | SF    |        |               |                | 148077 |         |
| 33     | M - Mortar                           | Gray          | Rough   | Mortar Associated with 8" x 8" Pink Ceramic Floor Tile     | Non-ACM, Sampled       | 1     | Main Lobby   | Floor    | Good      | 0    | SF    |        |               |                | 147943 |         |
| 34     | M - Cove Base Mastic                 | Tan           | Rough   | Dark Tan Cove Base Mastic                                  | Non-ACM, Sampled       | 1     | ATM Room   | Wall     | Good      | 0    | LF    |        |               |                | 147592 |         |
| 35     | M - Cove Base Mastic                 | Tan           | Smooth  | Tan Cove Base Mastic                                       | Non-ACM, Sampled       | 1     | Main Lobby   | Wall     | Good      | 0    | LF    |        |               |                | 147593 |         |
| 36     | M - Ceramic Tile                     | Beige         | Smooth  | Ceramic Floor Tile   | Non-ACM, Sampled       | 1     | Main Lobby   | Floor    | Good      | 0    | SF    |        |               |                | 147198 |         |
| 37     | M - Caulking/Putties                 | Gray          | Grooved | Window Caulk   | Non-ACM, Sampled       | 1     | North Lobby Windows  | Other    | Good      | 384  | LF    |        |               |                |        |         |
| 38     | M - Exterior Window Glazing Compound | Gray          | Grooved | Window Glazing   | CAT 2 Non-friable RACM | B     | Stairwell, Men's & Women's Rooms   | Other    | Good      | 105  | LF    |        |               |                |        |         |
| 39     | M - Caulking/Putties                 | Gray          | Grooved | Window Caulk   | Non-ACM, Sampled       | 1     | East, North and South Elevations   | Other    | Good      | 384  | LF    |        |               |                |        |         |
| 40     | M - Caulking/Putties                 | White         | Grooved | Patch/Repair Caulk   | Non-ACM, Sampled       | 1     | West Elevation - Men's & Women's Rooms, Stairwell  | Other    | Good      | 70   | LF    |        |               |                |        |         |
| 41     | M - Exterior Window Glazing Compound | White         | Grooved | Patch/Repair Glazing                                       | CAT 2 Non-friable RACM | 1     | West Elevation - Women's Room  | Other    | Good      | 7    | LF    |        |               |                |        |         |
| 42     | M - Exterior Window Glazing Compound | Gray          | Grooved | Window Glazing   | CAT 2 Non-friable RACM | 1     | West Elevation - Men's & Women's Rooms   | Other    | Good      | 70   | LF    |        |               |                |        |         |
| 43     | M - Exterior Window Glazing Compound | Beige         | Grooved | Window Glazing   | CAT 2 Non-friable RACM | 1     | West Elevation - Stairwell   | Other    | Good      | 35   | LF    |        |               |                |        |         |
| 44     | M - Caulking/Putties                 | Gray          | Grooved | Window Caulk   | CAT 2 Non-friable RACM | 1     | West Elevation - Men's & Women's Rooms, Stairwell  | Other    | Good      | 63   | LF    |        |               |                |        |         |

Results of Sample Analyses  
NY7-127

| HA No. | Material Type                                | Id          | Location             | Content  | Type       | Friable | Sample Date | Consultant | Method | Lab  | Notes | PK     | ModDate |
|--------|--|-------------|----------------------|----------|------------|---------|-------------|------------|--------|------|-------|--------|---------|
| 1      | T - Pipe Insulation (Fittings, Elbows, Runs) | NY7-127-01A | BASEMENT, HALLWAY    | >10%     | Chrysotile | Yes     | 8/26/2010   | ARCADIS    | PLM    | EMSL |       | 365606 |         |
| 1      | T - Pipe Insulation (Fittings, Elbows, Runs) | NY7-127-01B | BASEMENT, HALLWAY    | Pos Stop |            | Yes     | 8/26/2010   | ARCADIS    | PLM    | EMSL |       | 369963 |         |
| 1      | T - Pipe Insulation (Fittings, Elbows, Runs) | NY7-127-01C | BASEMENT, BREAK ROOM | Pos Stop |            | Yes     | 8/26/2010   | ARCADIS    | PLM    | EMSL |       | 369964 |         |
| 2      | T - Insulation - Misc.                       | NY7-127-02B | BASEMENT, HALLWAY    | Pos Stop |            | Yes     | 8/26/2010   | ARCADIS    | PLM    | EMSL |       | 369965 |         |
| 2      | T - Insulation - Misc.                       | NY7-127-02C | BASEMENT, BREAK ROOM | Pos Stop |            | Yes     | 8/26/2010   | ARCADIS    | PLM    | EMSL |       | 369966 |         |
| 2      | T - Insulation - Misc.                       | NY7-127-02A | BASEMENT, HALLWAY    | >10%     | Chrysotile | Yes     | 8/26/2010   | ARCADIS    | PLM    | EMSL |       | 365607 |         |
| 3      | S - Wall Plaster White Coat                  | NY7-127-03A | ATM ROOM             | ND       |            | Yes     | 8/26/2010   | ARCADIS    | PLM    | EMSL |       | 368575 |         |
| 3      | S - Wall Plaster White Coat                  | NY7-127-03B | BACK ROOM            | ND       |            | Yes     | 8/26/2010   | ARCADIS    | PLM    | EMSL |       | 368576 |         |
| 3      | S - Wall Plaster White Coat                  | NY7-127-03C | CONFERENCE ROOM      | ND       |            | Yes     | 8/26/2010   | ARCADIS    | PLM    | EMSL |       | 368577 |         |
| 4      | S - Wall Plaster                             | NY7-127-04A | ATM ROOM             | ND       |            | Yes     | 8/26/2010   | ARCADIS    | PLM    | EMSL |       | 368578 |         |
| 4      | S - Wall Plaster                             | NY7-127-04B | BACK ROOM            | ND       |            | Yes     | 8/26/2010   | ARCADIS    | PLM    | EMSL |       | 368579 |         |
| 4      | S - Wall Plaster                             | NY7-127-04C | CONFERENCE ROOM      | ND       |            | Yes     | 8/26/2010   | ARCADIS    | PLM    | EMSL |       | 368580 |         |
| 5      | M - Gypsum Board                             | NY7-127-05A | ATM ROOM, WEST       | ND       |            | Yes     | 8/26/2010   | ARCADIS    | PLM    | EMSL |       | 368581 |         |
| 5      | M - Gypsum Board                             | NY7-127-05B | ATM ROOM, WEST       | ND       |            | Yes     | 8/26/2010   | ARCADIS    | PLM    | EMSL |       | 368582 |         |
| 5      | M - Gypsum Board                             | NY7-127-05C | ATM ROOM, NORTH      | ND       |            | Yes     | 8/26/2010   | ARCADIS    | PLM    | EMSL |       | 368583 |         |
| 6      | M - Joint Compound                           | NY7-127-06A | ATM ROOM, WEST       | ND       |            | Yes     | 8/26/2010   | ARCADIS    | PLM    | EMSL |       | 368584 |         |
| 6      | M - Joint Compound                           | NY7-127-06B | ATM ROOM, WEST       | ND       |            | Yes     | 8/26/2010   | ARCADIS    | PLM    | EMSL |       | 368585 |         |
| 6      | M - Joint Compound                           | NY7-127-06C | ATM ROOM, NORTH      | ND       |            | Yes     | 8/26/2010   | ARCADIS    | PLM    | EMSL |       | 368586 |         |
| 7      | M - Gypsum Board                             | NY7-127-07A | MEN'S ROOM           | ND       |            | Yes     | 8/26/2010   | ARCADIS    | PLM    | EMSL |       | 368587 |         |
| 7      | M - Gypsum Board                             | NY7-127-07B | BASEMENT, BREAK ROOM | ND       |            | Yes     | 8/26/2010   | ARCADIS    | PLM    | EMSL |       | 368588 |         |

Results of Sample Analyses  
NY7-127

| HA No. | Material Type                       | Id          | Location                   | Content | Type | Friable | Sample Date | Consultant | Method | Lab  | Notes | PK     | ModDate |
|--------|-------------------------------------|-------------|----------------------------|---------|------|---------|-------------|------------|--------|------|-------|--------|---------|
| 7      | M - Gypsum Board                    | NY7-127-07C | BASEMENT, KITCHEN          | ND      |      | Yes     | 8/26/2010   | ARCADIS    | PLM    | EMSL |       | 368589 |         |
| 8      | M - Joint Compound                  | NY7-127-08A | CEILING, MEN'S ROOM        | ND      |      | Yes     | 8/26/2010   | ARCADIS    | PLM    | EMSL |       | 368590 |         |
| 8      | M - Joint Compound                  | NY7-127-08B | WALL, BASEMENT, BREAK ROOM | ND      |      | Yes     | 8/26/2010   | ARCADIS    | PLM    | EMSL |       | 368591 |         |
| 8      | M - Joint Compound                  | NY7-127-08C | WALL, BASEMENT, KITCHEN    | ND      |      | Yes     | 8/26/2010   | ARCADIS    | PLM    | EMSL |       | 368592 |         |
| 9      | M - Ceiling Tiles and Lay-in Panels | NY7-127-09A | ATM ROOM, WEST             | ND      |      | Yes     | 8/26/2010   | ARCADIS    | PLM    | EMSL |       | 368593 |         |
| 9      | M - Ceiling Tiles and Lay-in Panels | NY7-127-09B | ATM ROOM, WEST             | ND      |      | Yes     | 8/26/2010   | ARCADIS    | PLM    | EMSL |       | 368594 |         |
| 9      | M - Ceiling Tiles and Lay-in Panels | NY7-127-09C | ATM ROOM, NORTH            | ND      |      | Yes     | 8/26/2010   | ARCADIS    | PLM    | EMSL |       | 368595 |         |
| 10     | M - Ceiling Tiles and Lay-in Panels | NY7-127-10A | BASEMENT, BREAK ROOM       | ND      |      | Yes     | 8/26/2010   | ARCADIS    | PLM    | EMSL |       | 368596 |         |
| 10     | M - Ceiling Tiles and Lay-in Panels | NY7-127-10B | BASEMENT, BREAK ROOM       | ND      |      | Yes     | 8/26/2010   | ARCADIS    | PLM    | EMSL |       | 368597 |         |
| 10     | M - Ceiling Tiles and Lay-in Panels | NY7-127-10C | BASEMENT, KITCHEN          | ND      |      | Yes     | 8/26/2010   | ARCADIS    | PLM    | EMSL |       | 368598 |         |
| 11     | M - Ceiling Tiles and Lay-in Panels | NY7-127-11A | BASEMENT, STAIRWAY LANDING | ND      |      | Yes     | 8/26/2010   | ARCADIS    | PLM    | EMSL |       | 368599 |         |
| 11     | M - Ceiling Tiles and Lay-in Panels | NY7-127-11B | BASEMENT, STAIRWAY LANDING | ND      |      | Yes     | 8/26/2010   | ARCADIS    | PLM    | EMSL |       | 368600 |         |
| 11     | M - Ceiling Tiles and Lay-in Panels | NY7-127-11C | BASEMENT, STAIRWAY LANDING | ND      |      | Yes     | 8/26/2010   | ARCADIS    | PLM    | EMSL |       | 368601 |         |
| 12     | M - Ceiling Tiles and Lay-in Panels | NY7-127-12A | MAIN LOBBY, EAST           | ND      |      | Yes     | 8/26/2010   | ARCADIS    | PLM    | EMSL |       | 368602 |         |
| 12     | M - Ceiling Tiles and Lay-in Panels | NY7-127-12B | MAIN LOBBY, SOUTH WEST     | ND      |      | Yes     | 8/26/2010   | ARCADIS    | PLM    | EMSL |       | 368603 |         |
| 12     | M - Ceiling Tiles and Lay-in Panels | NY7-127-12C | MAIN LOBBY, WEST           | ND      |      | Yes     | 8/26/2010   | ARCADIS    | PLM    | EMSL |       | 368604 |         |
| 13     | M - Ceiling Tiles and Lay-in Panels | NY7-127-13A | MAIN LOBBY, SOUTH WEST     | ND      |      | Yes     | 8/26/2010   | ARCADIS    | PLM    | EMSL |       | 368605 |         |
| 13     | M - Ceiling Tiles and Lay-in Panels | NY7-127-13B | MAIN LOBBY, WEST           | ND      |      | Yes     | 8/26/2010   | ARCADIS    | PLM    | EMSL |       | 368606 |         |
| 13     | M - Ceiling Tiles and Lay-in Panels | NY7-127-13C | BACK ROOM                  | ND      |      | Yes     | 8/26/2010   | ARCADIS    | PLM    | EMSL |       | 368607 |         |
| 14     | M - Ceiling Tiles and Lay-in Panels | NY7-127-14A | STORAGE #2, NORTH EAST     | ND      |      | Yes     | 8/26/2010   | ARCADIS    | PLM    | EMSL |       | 368608 |         |

# Results of Sample Analyses

NY7-127

| HA No. | Material Type                       | Id          | Location               | Content     | Type       | Friable | Sample Date | Consultant | Method      | Lab  | Notes | PK     | ModDate |
|--------|-------------------------------------|-------------|------------------------|-------------|------------|---------|-------------|------------|-------------|------|-------|--------|---------|
| 14     | M - Ceiling Tiles and Lay-in Panels | NY7-127-14B | STORAGE #2, NORTH EAST | ND          |            | Yes     | 8/26/2010   | ARCADIS    | PLM         | EMSL |       | 368609 |         |
| 14     | M - Ceiling Tiles and Lay-in Panels | NY7-127-14C | STORAGE #2, SOUTH WEST | ND          |            | Yes     | 8/26/2010   | ARCADIS    | PLM         | EMSL |       | 368610 |         |
| 15     | M - Ceiling Panel                   | NY7-127-15A | JANITOR'S CLOSET       | ND          |            | Yes     | 8/26/2010   | ARCADIS    | PLM         | EMSL |       | 368611 |         |
| 15     | M - Ceiling Panel                   | NY7-127-15B | JANITOR'S CLOSET       | ND          |            | Yes     | 8/26/2010   | ARCADIS    | PLM         | EMSL |       | 368612 |         |
| 15     | M - Ceiling Panel                   | NY7-127-15C | JANITOR'S CLOSET       | ND          |            | Yes     | 8/26/2010   | ARCADIS    | PLM         | EMSL |       | 368613 |         |
| 16     | M - Wall Paper                      | NY7-127-16A | MAIN LOBBY, SOUTH EAST | ND          |            | Yes     | 8/26/2010   | ARCADIS    | PLM         | EMSL |       | 368614 |         |
| 16     | M - Wall Paper                      | NY7-127-16B | MAIN LOBBY, SOUTH WEST | ND          |            | Yes     | 8/26/2010   | ARCADIS    | PLM         | EMSL |       | 368615 |         |
| 16     | M - Wall Paper                      | NY7-127-16C | BACK ROOM              | ND          |            | Yes     | 8/26/2010   | ARCADIS    | PLM         | EMSL |       | 368616 |         |
| 17     | M - Wall Paper                      | NY7-127-17A | ATM ROOM               | ND          |            | Yes     | 8/26/2010   | ARCADIS    | PLM         | EMSL |       | 368617 |         |
| 17     | M - Wall Paper                      | NY7-127-17B | CONFERENCE ROOM        | ND          |            | Yes     | 8/26/2010   | ARCADIS    | PLM         | EMSL |       | 368618 |         |
| 17     | M - Wall Paper                      | NY7-127-17C | TELLER AREA            | ND          |            | Yes     | 8/26/2010   | ARCADIS    | PLM         | EMSL |       | 368619 |         |
| 18     | M - Carpet Glue/Mastic              | NY7-127-18A | MAIN LOBBY, WEST       | 0.1% to <1% | Chrysotile | No      | 8/26/2010   | ARCADIS    | PLM/TEM NOB | EMSL |       | 365636 |         |
| 18     | M - Carpet Glue/Mastic              | NY7-127-18B | BACK ROOM, WEST        | 0.1% to <1% | Chrysotile | No      | 8/26/2010   | ARCADIS    | PLM/TEM NOB | EMSL |       | 365637 |         |
| 18     | M - Carpet Glue/Mastic              | NY7-127-18C | CONFERENCE ROOM, WEST  | 0.1% to <1% | Chrysotile | No      | 8/26/2010   | ARCADIS    | PLM/TEM NOB | EMSL |       | 365638 |         |
| 19     | M - Carpet Glue/Mastic              | NY7-127-19A | FRONT VESTIBULE, EAST  | ND          |            | No      | 8/26/2010   | ARCADIS    | PLM/TEM NOB | EMSL |       | 366101 |         |
| 19     | M - Carpet Glue/Mastic              | NY7-127-19B | FRONT VESTIBULE, WEST  | ND          |            | No      | 8/26/2010   | ARCADIS    | PLM/TEM NOB | EMSL |       | 366102 |         |
| 19     | M - Carpet Glue/Mastic              | NY7-127-19C | FRONT VESTIBULE, WEST  | ND          |            | No      | 8/26/2010   | ARCADIS    | PLM/TEM NOB | EMSL |       | 366103 |         |
| 20     | M - Vinyl Floor Tile                | NY7-127-20A | ATM ROOM               | ND          |            | No      | 8/26/2010   | ARCADIS    | PLM/TEM NOB | EMSL |       | 366104 |         |
| 20     | M - Vinyl Floor Tile                | NY7-127-20B | ATM ROOM               | ND          |            | No      | 8/26/2010   | ARCADIS    | PLM/TEM NOB | EMSL |       | 366105 |         |
| 20     | M - Vinyl Floor Tile                | NY7-127-20C | ATM ROOM               | ND          |            | No      | 8/26/2010   | ARCADIS    | PLM/TEM NOB | EMSL |       | 366106 |         |

# Results of Sample Analyses

NY7-127

| HA No. | Material Type         | Id          | Location                    | Content     | Type       | Friable | Sample Date | Consultant | Method      | Lab  | Notes | PK     | ModDate |
|--------|-----------------------|-------------|-----------------------------|-------------|------------|---------|-------------|------------|-------------|------|-------|--------|---------|
| 21     | M - Floor Tile Mastic | NY7-127-21A | ATM ROOM                    | >1%-10%     | Chrysotile | No      | 8/26/2010   | ARCADIS    | PLM/TEM NOB | EMSL |       | 365432 |         |
| 21     | M - Floor Tile Mastic | NY7-127-21B | ATM ROOM                    | Pos Stop    |            | No      | 8/26/2010   | ARCADIS    | PLM/TEM NOB | EMSL |       | 369730 |         |
| 21     | M - Floor Tile Mastic | NY7-127-21C | ATM ROOM                    | Pos Stop    |            | No      | 8/26/2010   | ARCADIS    | PLM/TEM NOB | EMSL |       | 369731 |         |
| 22     | M - Vinyl Floor Tile  | NY7-127-22B | SAFE DEPOSIT RM #1          | Pos Stop    |            | No      | 8/26/2010   | ARCADIS    | PLM NOB     | EMSL |       | 369722 |         |
| 22     | M - Vinyl Floor Tile  | NY7-127-22C | SAFE DEPOSIT RM #2          | Pos Stop    |            | No      | 8/26/2010   | ARCADIS    | PLM NOB     | EMSL |       | 369723 |         |
| 22     | M - Vinyl Floor Tile  | NY7-127-22A | ATM ROOM                    | >1%-10%     | Chrysotile | No      | 8/26/2010   | ARCADIS    | PLM NOB     | EMSL |       | 365428 |         |
| 23     | M - Floor Tile Mastic | NY7-127-23B | SAFE DEPOSIT RM #1          | >1%-10%     | Chrysotile | No      | 8/26/2010   | ARCADIS    | PLM/TEM NOB | EMSL |       | 365433 |         |
| 23     | M - Floor Tile Mastic | NY7-127-23A | ATM ROOM                    | 0.1% to <1% | Chrysotile | No      | 8/26/2010   | ARCADIS    | PLM/TEM NOB | EMSL |       | 365639 |         |
| 23     | M - Floor Tile Mastic | NY7-127-23C | SAFE DEPOSIT RM #2          | Pos Stop    |            | No      | 8/26/2010   | ARCADIS    | PLM/TEM NOB | EMSL |       | 369732 |         |
| 24     | M - Vinyl Floor Tile  | NY7-127-24C | BASEMENT, KITCHEN           | Pos Stop    |            | No      | 8/26/2010   | ARCADIS    | PLM/TEM NOB | EMSL |       | 369733 |         |
| 24     | M - Vinyl Floor Tile  | NY7-127-24B | BASEMENT, BREAK ROOM        | >1%-10%     | Chrysotile | No      | 8/26/2010   | ARCADIS    | PLM/TEM NOB | EMSL |       | 365434 |         |
| 24     | M - Vinyl Floor Tile  | NY7-127-24A | TOP OF STAIRWAY TO BASEMENT | ND          |            | No      | 8/26/2010   | ARCADIS    | PLM/TEM NOB | EMSL |       | 366107 |         |
| 25     | M - Floor Tile Mastic | NY7-127-25B | BASEMENT, BREAK ROOM        | ND          |            | No      | 8/26/2010   | ARCADIS    | PLM/TEM NOB | EMSL |       | 366108 |         |
| 25     | M - Floor Tile Mastic | NY7-127-25C | BASEMENT, KITCHEN           | ND          |            | No      | 8/26/2010   | ARCADIS    | PLM/TEM NOB | EMSL |       | 366109 |         |
| 25     | M - Floor Tile Mastic | NY7-127-25A | TOP OF STAIRWAY TO BASEMENT | 0.1% to <1% | Chrysotile | No      | 8/26/2010   | ARCADIS    | PLM/TEM NOB | EMSL |       | 365640 |         |
| 26     | M - Vinyl Floor Tile  | NY7-127-26A | BASEMENT, BREAK ROOM        | >1%-10%     | Chrysotile | No      | 8/26/2010   | ARCADIS    | PLM NOB     | EMSL |       | 365429 |         |
| 26     | M - Vinyl Floor Tile  | NY7-127-26B | BASEMENT, BREAK ROOM        | Pos Stop    |            | No      | 8/26/2010   | ARCADIS    | PLM NOB     | EMSL |       | 369724 |         |
| 26     | M - Vinyl Floor Tile  | NY7-127-26C | BASEMENT, BREAK ROOM        | Pos Stop    |            | No      | 8/26/2010   | ARCADIS    | PLM NOB     | EMSL |       | 369725 |         |
| 27     | M - Floor Tile Mastic | NY7-127-27A | BASEMENT, BREAK ROOM        | 0.1% to <1% | Chrysotile | No      | 8/26/2010   | ARCADIS    | PLM/TEM NOB | EMSL |       | 365641 |         |
| 27     | M - Floor Tile Mastic | NY7-127-27B | BASEMENT, BREAK ROOM        | 0.1% to <1% | Chrysotile | No      | 8/26/2010   | ARCADIS    | PLM/TEM NOB | EMSL |       | 365642 |         |

# Results of Sample Analyses

NY7-127

| HA No. | Material Type         | Id          | Location               | Content     | Type       | Friable | Sample Date | Consultant | Method      | Lab  | Notes | PK     | ModDate |
|--------|-----------------------|-------------|------------------------|-------------|------------|---------|-------------|------------|-------------|------|-------|--------|---------|
| 27     | M - Floor Tile Mastic | NY7-127-27C | BASEMENT, BREAK ROOM   | 0.1% to <1% | Chrysotile | No      | 8/26/2010   | ARCADIS    | PLM/TEM NOB | EMSL |       | 365643 |         |
| 28     | M - Vinyl Floor Tile  | NY7-127-28A | BOILER ROOM            | >1%-10%     | Chrysotile | No      | 8/26/2010   | ARCADIS    | PLM NOB     | EMSL |       | 365430 |         |
| 28     | M - Vinyl Floor Tile  | NY7-127-28B | BOILER ROOM            | Pos Stop    |            | No      | 8/26/2010   | ARCADIS    | PLM NOB     | EMSL |       | 369726 |         |
| 28     | M - Vinyl Floor Tile  | NY7-127-28C | STORAGE ROOM #2        | Pos Stop    |            | No      | 8/26/2010   | ARCADIS    | PLM NOB     | EMSL |       | 369727 |         |
| 29     | M - Floor Tile Mastic | NY7-127-29B | BOILER ROOM            | Pos Stop    |            | No      | 8/26/2010   | ARCADIS    | PLM NOB     | EMSL |       | 369728 |         |
| 29     | M - Floor Tile Mastic | NY7-127-29C | STORAGE ROOM #2        | Pos Stop    |            | No      | 8/26/2010   | ARCADIS    | PLM NOB     | EMSL |       | 369729 |         |
| 29     | M - Floor Tile Mastic | NY7-127-29A | BOILER ROOM            | >1%-10%     | Chrysotile | No      | 8/26/2010   | ARCADIS    | PLM NOB     | EMSL |       | 365431 |         |
| 30     | M - Vinyl Floor Tile  | NY7-127-30A | MAIN LOBBY, WEST       | 0.1% to <1% | Chrysotile | No      | 8/26/2010   | ARCADIS    | PLM/TEM NOB | EMSL |       | 365644 |         |
| 30     | M - Vinyl Floor Tile  | NY7-127-30B | MAIN LOBBY, SOUTH WEST | 0.1% to <1% | Chrysotile | No      | 8/26/2010   | ARCADIS    | PLM/TEM NOB | EMSL |       | 365645 |         |
| 30     | M - Vinyl Floor Tile  | NY7-127-30C | SAFE DEPOSIT ROOM #2   | ND          |            | No      | 8/26/2010   | ARCADIS    | PLM/TEM NOB | EMSL |       | 366110 |         |
| 31     | M - Floor Tile Mastic | NY7-127-31A | MAIN LOBBY, WEST       | 0.1% to <1% | Chrysotile | No      | 8/26/2010   | ARCADIS    | PLM/TEM NOB | EMSL |       | 365646 |         |
| 31     | M - Floor Tile Mastic | NY7-127-31B | MAIN LOBBY, SOUTH WEST | >1%-10%     | Chrysotile | No      | 8/26/2010   | ARCADIS    | PLM/TEM NOB | EMSL |       | 365435 |         |
| 31     | M - Floor Tile Mastic | NY7-127-31C | SAFE DEPOSIT ROOM #2   | Pos Stop    |            | No      | 8/26/2010   | ARCADIS    | PLM/TEM NOB | EMSL |       | 369734 |         |
| 32     | M - Tile Grout        | NY7-127-32A | MAIN LOBBY, WEST       | ND          |            | Yes     | 8/26/2010   | ARCADIS    | PLM         | EMSL |       | 368620 |         |
| 32     | M - Tile Grout        | NY7-127-32B | MAIN LOBBY, WEST       | ND          |            | Yes     | 8/26/2010   | ARCADIS    | PLM         | EMSL |       | 368621 |         |
| 32     | M - Tile Grout        | NY7-127-32C | MAIN LOBBY, SOUTH WEST | ND          |            | Yes     | 8/26/2010   | ARCADIS    | PLM         | EMSL |       | 368622 |         |
| 33     | M - Mortar            | NY7-127-33A | MAIN LOBBY, WEST       | ND          |            | Yes     | 8/26/2010   | ARCADIS    | PLM         | EMSL |       | 368623 |         |
| 33     | M - Mortar            | NY7-127-33B | MAIN LOBBY, WEST       | ND          |            | Yes     | 8/26/2010   | ARCADIS    | PLM         | EMSL |       | 368624 |         |
| 33     | M - Mortar            | NY7-127-33C | MAIN LOBBY, SOUTH WEST | ND          |            | Yes     | 8/26/2010   | ARCADIS    | PLM         | EMSL |       | 368625 |         |
| 34     | M - Cove Base Mastic  | NY7-127-34A | ATM ROOM               | ND          |            | No      | 8/26/2010   | ARCADIS    | PLM/TEM NOB | EMSL |       | 366111 |         |

## Results of Sample Analyses

NY7-127

| HA No. | Material Type                        | Id          | Location                               | Content  | Type  | Friable | Sample Date | Consultant | Method      | Lab  | Notes | PK     | ModDate |
|--------|--------------------------------------|-------------|--|----------|-------|---------|-------------|------------|-------------|------|-------|--------|---------|
| 34     | M - Cove Base Mastic                 | NY7-127-34B | ATM ROOM                               | ND       |       | No      | 8/26/2010   | ARCADIS    | PLM/TEM NOB | EMSL |       | 366112 |         |
| 34     | M - Cove Base Mastic                 | NY7-127-34C | ATM ROOM                               | ND       |       | No      | 8/26/2010   | ARCADIS    | PLM/TEM NOB | EMSL |       | 366113 |         |
| 35     | M - Cove Base Mastic                 | NY7-127-35A | MAIN LOBBY, SOUTH EAST                 | ND       |       | No      | 8/26/2010   | ARCADIS    | PLM/TEM NOB | EMSL |       | 366114 |         |
| 35     | M - Cove Base Mastic                 | NY7-127-35B | MAIN LOBBY, SOUTH WEST                 | ND       |       | No      | 8/26/2010   | ARCADIS    | PLM/TEM NOB | EMSL |       | 366115 |         |
| 35     | M - Cove Base Mastic                 | NY7-127-35C | CONFERENCE ROOM                        | ND       |       | No      | 8/26/2010   | ARCADIS    | PLM/TEM NOB | EMSL |       | 366116 |         |
| 36     | M - Ceramic Tile                     | NY7-127-36A | MAIN LOBBY                             | ND       |       | Yes     | 8/26/2010   | ARCADIS    | PLM         | EMSL |       | 368626 |         |
| 36     | M - Ceramic Tile                     | NY7-127-36B | MAIN LOBBY                             | ND       |       | Yes     | 8/26/2010   | ARCADIS    | PLM         | EMSL |       | 368627 |         |
| 36     | M - Ceramic Tile                     | NY7-127-36C | MAIN LOBBY                             | ND       |       | Yes     | 8/26/2010   | ARCADIS    | PLM         | EMSL |       | 368628 |         |
| 37     | M - Caulking/Putties                 | NY7-127-01A | FLOOR 1 INTERIOR, NORTH LOBBY WINDOWS  | ND       |       | No      | 4/27/2011   | ARCADIS    | PLM/TEM NOB | EMSL |       |        |         |
| 37     | M - Caulking/Putties                 | NY7-127-01B | FLOOR 1 INTERIOR, NORTH LOBBY WINDOWS  | ND       |       | No      | 4/27/2011   | ARCADIS    | PLM/TEM NOB | EMSL |       |        |         |
| 37     | M - Caulking/Putties                 | NY7-127-01C | FLOOR 1 INTERIOR, NORTH LOBBY WINDOWS  | ND       |       | No      | 4/27/2011   | ARCADIS    | PLM/TEM NOB | EMSL |       |        |         |
| 38     | M - Exterior Window Glazing Compound | NY7-127-02A | FLOOR 1 INTERIOR, WEST BSMT. STAIRWELL | >1%-10%  | Blend | No      | 4/27/2011   | ARCADIS    | PLM/TEM NOB | EMSL |       |        |         |
| 38     | M - Exterior Window Glazing Compound | NY7-127-02B | FLOOR 1 INTERIOR, MENS RM              | Pos Stop |       | No      | 4/27/2011   | ARCADIS    | PLM/TEM NOB | EMSL |       |        |         |
| 38     | M - Exterior Window Glazing Compound | NY7-127-02C | FLOOR 1 INTERIOR, LADIES RM            | Pos Stop |       | No      | 4/27/2011   | ARCADIS    | PLM/TEM NOB | EMSL |       |        |         |
| 39     | M - Caulking/Putties                 | NY7-127-03A | EXT. EAST ELEVATION                    | ND       |       | No      | 4/27/2011   | ARCADIS    | PLM/TEM NOB | EMSL |       |        |         |
| 39     | M - Caulking/Putties                 | NY7-127-03B | EXT. NORTH ELEVATION                   | ND       |       | No      | 4/27/2011   | ARCADIS    | PLM/TEM NOB | EMSL |       |        |         |
| 39     | M - Caulking/Putties                 | NY7-127-03C | EXT. SOUTH ELEVATION                   | ND       |       | No      | 4/27/2011   | ARCADIS    | PLM/TEM NOB | EMSL |       |        |         |
| 40     | M - Caulking/Putties                 | NY7-127-04A | EXT. WEST ELEVATION MEN                | ND       |       | No      | 4/27/2011   | ARCADIS    | PLM/TEM NOB | EMSL |       |        |         |
| 40     | M - Caulking/Putties                 | NY7-127-04B | EXT. WEST ELEVATION LADIES             | ND       |       | No      | 4/27/2011   | ARCADIS    | PLM/TEM NOB | EMSL |       |        |         |
| 40     | M - Caulking/Putties                 | NY7-127-04C | EXT. WEST ELEVATION STAIRWELL          | ND       |       | No      | 4/27/2011   | ARCADIS    | PLM/TEM NOB | EMSL |       |        |         |

Results of Sample Analyses

NY7-127

| HA No. | Material Type                        | Id          | Location                      | Content     | Type           | Friable | Sample Date | Consultant | Method      | Lab  | Notes | PK | ModDate |
|--------|--------------------------------------|-------------|-------------------------------|-------------|----------------|---------|-------------|------------|-------------|------|-------|----|---------|
| 41     | M - Exterior Window Glazing Compound | NY7-127-05A | EXT. WEST ELEVATION LADIES    | 0.1% to <1% | Anthrophyllite | No      | 4/27/2011   | ARCADIS    | PLM/TEM NOB | EMSL |       |    |         |
| 41     | M - Exterior Window Glazing Compound | NY7-127-05B | EXT. WEST ELEVATION LADIES    | >1%-10%     | Anthrophyllite | No      | 4/27/2011   | ARCADIS    | PLM/TEM NOB | EMSL |       |    |         |
| 41     | M - Exterior Window Glazing Compound | NY7-127-05C | EXT. WEST ELEVATION LADIES    | Pos Stop    |                | No      | 4/27/2011   | ARCADIS    | PLM/TEM NOB | EMSL |       |    |         |
| 42     | M - Exterior Window Glazing Compound | NY7-127-06A | EXT. WEST ELEVATION MEN       | >1%-10%     | Chrysotile     | No      | 4/27/2011   | ARCADIS    | PLM/TEM NOB | EMSL |       |    |         |
| 42     | M - Exterior Window Glazing Compound | NY7-127-06B | EXT. WEST ELEVATION LADIES    | Pos Stop    |                | No      | 4/27/2011   | ARCADIS    | PLM/TEM NOB | EMSL |       |    |         |
| 42     | M - Exterior Window Glazing Compound | NY7-127-06C | EXT. WEST ELEVATION LADIES    | Pos Stop    |                | No      | 4/27/2011   | ARCADIS    | PLM/TEM NOB | EMSL |       |    |         |
| 43     | M - Exterior Window Glazing Compound | NY7-127-07A | EXT. WEST ELEVATION STAIRWELL | >1%-10%     | Blend          | No      | 4/27/2011   | ARCADIS    | PLM/TEM NOB | EMSL |       |    |         |
| 43     | M - Exterior Window Glazing Compound | NY7-127-07B | EXT. WEST ELEVATION STAIRWELL | Pos Stop    |                | No      | 4/27/2011   | ARCADIS    | PLM/TEM NOB | EMSL |       |    |         |
| 43     | M - Exterior Window Glazing Compound | NY7-127-07C | EXT. WEST ELEVATION STAIRWELL | Pos Stop    |                | No      | 4/27/2011   | ARCADIS    | PLM/TEM NOB | EMSL |       |    |         |
| 44     | M - Caulking/Putties                 | NY7-127-08A | EXT. WEST ELEVATION LADIES    | >1%-10%     | Chrysotile     | No      | 4/27/2011   | ARCADIS    | PLM NOB     | EMSL |       |    |         |
| 44     | M - Caulking/Putties                 | NY7-127-08B | EXT. WEST ELEVATION MEN'S     | Pos Stop    |                | No      | 4/27/2011   | ARCADIS    | PLM NOB     | EMSL |       |    |         |
| 44     | M - Caulking/Putties                 | NY7-127-08C | EXT. WEST ELEVATION STAIRWELL | Pos Stop    |                | No      | 4/27/2011   | ARCADIS    | PLM NOB     | EMSL |       |    |         |



## rev. 11.20.2008

### Instructions

- ### HA Table Values

111 | T - Thermal Paper Products

ARCADIS

Attachment **C**

Laboratory Data Package and  
Chain of Custody



# EMSL Analytical, Inc.

200 Route 130 North, Cinnaminson, NJ 08077  
Phone: (800) 220-3675

Attn: **John Luxford**  
**ARCADIS U.S., Inc.**  
**194 Forbes Road**  
**Braintree, MA 02184**

Customer ID: ACAD78J  
Customer PO: 20208  
Received: 04/29/11 9:15 AM  
EMSL Order: 041110465

Fax:   
Project: **ARCADIS; BANK OF AMERICA; NY7-127; 2700 MAIN STREET, NEWFANE, NY- JOHN LUXFORD/ NANCY KATZ**

Phone: (781) 356-7300

EMSL Proj:

## Test Report:Asbestos Analysis of Bulk Material

| Sample Description  | Test                  | Analyzed Date | Color | Non Asbestos |             | Asbestos   | Comments     |
|---|-----------------------|---------------|-------|--------------|-------------|--|--------------|
|   |                       |               |       | Fibrous      | Non-Fibrous |  |              |
| NY7-127-01A<br>041110465-0001                                   | PLM NYS 198.1 Friable |               |       |              |             |  | Not Analyzed |
|   | PLM NYS 198.6 NOB     | 5/2/2011      | Gray  |              | N/A         | Inconclusive: None Detected                        |              |
| FLOOR 1 INTERIOR, NORTH LOBBY<br>WINDOWS - GREY WINDOW CAULK    | TEM NYS 198.4 NOB     | 5/3/2011      | Gray  |              | N/A         | None Detected                                      |              |
| NY7-127-01B<br>041110465-0002                                   | PLM NYS 198.1 Friable |               |       |              |             |  | Not Analyzed |
|   | PLM NYS 198.6 NOB     | 5/2/2011      | Gray  |              | N/A         | Inconclusive: None Detected                        |              |
| FLOOR 1 INTERIOR, NORTH LOBBY<br>WINDOWS - GREY WINDOW CAULK    | TEM NYS 198.4 NOB     | 5/3/2011      | Gray  |              | N/A         | None Detected                                      |              |
| NY7-127-01C<br>041110465-0003                                   | PLM NYS 198.1 Friable |               |       |              |             |  | Not Analyzed |
|   | PLM NYS 198.6 NOB     | 5/2/2011      | Gray  |              | N/A         | Inconclusive: None Detected                        |              |
| FLOOR 1 INTERIOR, NORTH LOBBY<br>WINDOWS - GREY WINDOW CAULK    | TEM NYS 198.4 NOB     | 5/3/2011      | Gray  |              | N/A         | None Detected                                      |              |
| NY7-127-02A<br>041110465-0004                                   | PLM NYS 198.1 Friable |               |       |              |             |  | Not Analyzed |
|   | PLM NYS 198.6 NOB     | 5/2/2011      | Gray  |              | N/A         | Inconclusive : <1% Anthophyllite<br><1% Total      |              |
| FLOOR 1 INTERIOR, WEST BSMT.<br>STAIRWELL - GREY WINDOW GLAZING | TEM NYS 198.4 NOB     | 5/3/2011      | Gray  |              | N/A         | <1% Anthophyllite<br>9.2% Chrysotile<br>9.2% Total |              |
| NY7-127-02B<br>041110465-0005                                   | PLM NYS 198.1 Friable |               |       |              |             |  | Not Analyzed |
|   | PLM NYS 198.6 NOB     | 5/2/2011      | Gray  |              | N/A         | Inconclusive : <1% Anthophyllite<br><1% Total      |              |
| FLOOR 1 INTERIOR, MENS RM - GREY<br>WINDOW GLAZING              | TEM NYS 198.4 NOB     | 5/3/2011      |       |              | N/A         | Positive Stop (Not Analyzed)                       |              |
| NY7-127-02C<br>041110465-0006                                   | PLM NYS 198.1 Friable |               |       |              |             |  | Not Analyzed |
|   | PLM NYS 198.6 NOB     | 5/2/2011      | Gray  |              | N/A         | Inconclusive : <1% Anthophyllite<br><1% Total      |              |
| FLOOR 1 INTERIOR, LADIES RM - GREY<br>WINDOW GLAZING            | TEM NYS 198.4 NOB     | 5/3/2011      |       |              | N/A         | Positive Stop (Not Analyzed)                       |              |

Initial Report From 05/04/2011 16:12:43



# EMSL Analytical, Inc.

200 Route 130 North, Cinnaminson, NJ 08077  
Phone: (800) 220-3675

Attn: **John Luxford**  
**ARCADIS U.S., Inc.**  
**194 Forbes Road**  
**Braintree, MA 02184**

Customer ID: ACAD78J  
Customer PO: 20208  
Received: 04/29/11 9:15 AM  
EMSL Order: 041110465

Fax: Phone: (781) 356-7300  
Project: **ARCADIS; BANK OF AMERICA; NY7-127; 2700 MAIN STREET, NEWFANE, NY- JOHN LUXFORD/ NANCY KATZ**

EMSL Proj:

## Test Report:Asbestos Analysis of Bulk Material

| Sample Description                                 | Test                  | Analyzed Date | Color | Non Asbestos |             | Asbestos                       | Comments     |
|--|-----------------------|---------------|-------|--------------|-------------|--------------------------------|--------------|
|  |                       |               |       | Fibrous      | Non-Fibrous |                                |              |
| NY7-127-03A<br>041110465-0007                      | PLM NYS 198.1 Friable |               |       |              |             |                                | Not Analyzed |
|  | PLM NYS 198.6 NOB     | 5/2/2011      | Gray  |              | N/A         | Inconclusive: None Detected    |              |
| EXT. EAST ELEVATION - GREY WINDOW CAULK            | TEM NYS 198.4 NOB     | 5/3/2011      | Gray  |              | N/A         | None Detected                  |              |
| NY7-127-03B<br>041110465-0008                      | PLM NYS 198.1 Friable |               |       |              |             |                                | Not Analyzed |
|  | PLM NYS 198.6 NOB     | 5/2/2011      | Gray  |              | N/A         | Inconclusive: None Detected    |              |
| EXT. NORTH ELEVATION - GREY WINDOW CAULK           | TEM NYS 198.4 NOB     | 5/3/2011      | Gray  |              | N/A         | None Detected                  |              |
| NY7-127-03C<br>041110465-0009                      | PLM NYS 198.1 Friable |               |       |              |             |                                | Not Analyzed |
|  | PLM NYS 198.6 NOB     | 5/2/2011      | Gray  |              | N/A         | Inconclusive: None Detected    |              |
| EXT. SOUTH ELEVATION - GREY WINDOW CAULK           | TEM NYS 198.4 NOB     | 5/3/2011      | Gray  |              | N/A         | None Detected                  |              |
| NY7-127-04A<br>041110465-0010                      | PLM NYS 198.1 Friable |               |       |              |             |                                | Not Analyzed |
|  | PLM NYS 198.6 NOB     | 5/2/2011      | White |              | N/A         | Inconclusive: None Detected    |              |
| EXT. WEST ELEVATION MEN - WHITE REPAIR CAULK       | TEM NYS 198.4 NOB     | 5/3/2011      | White |              | N/A         | None Detected                  |              |
| NY7-127-04B<br>041110465-0011                      | PLM NYS 198.1 Friable |               |       |              |             |                                | Not Analyzed |
|  | PLM NYS 198.6 NOB     | 5/2/2011      | White |              | N/A         | Inconclusive: None Detected    |              |
| EXT. WEST ELEVATION LADIES - WHITE REPAIR CAULK    | TEM NYS 198.4 NOB     | 5/3/2011      | White |              | N/A         | None Detected                  |              |
| NY7-127-04C<br>041110465-0012                      | PLM NYS 198.1 Friable |               |       |              |             |                                | Not Analyzed |
|  | PLM NYS 198.6 NOB     | 5/2/2011      | Gray  |              | N/A         | Inconclusive: None Detected    |              |
| EXT. WEST ELEVATION STAIRWELL - WHITE REPAIR CAULK | TEM NYS 198.4 NOB     | 5/3/2011      | Gray  |              | N/A         | None Detected                  |              |
| NY7-127-05A<br>041110465-0013                      | PLM NYS 198.1 Friable |               |       |              |             |                                | Not Analyzed |
|  | PLM NYS 198.6 NOB     | 5/2/2011      | White |              | N/A         | Inconclusive: None Detected    |              |
| EXT. WEST ELEVATION LADIES - WHITE REPAIR GLAZING  | TEM NYS 198.4 NOB     | 5/4/2011      | White |              | N/A         | <1% Anthophyllite<br><1% Total |              |

Initial Report From 05/04/2011 16:12:43



# EMSL Analytical, Inc.

200 Route 130 North, Cinnaminson, NJ 08077  
Phone: (800) 220-3675

Attn: **John Luxford**  
**ARCADIS U.S., Inc.**  
**194 Forbes Road**  
**Braintree, MA 02184**

Customer ID: ACAD78J  
Customer PO: 20208  
Received: 04/29/11 9:15 AM  
EMSL Order: 041110465

Fax:   
Project: **ARCADIS; BANK OF AMERICA; NY7-127; 2700 MAIN STREET, NEWFANE, NY- JOHN LUXFORD/ NANCY KATZ**

Phone: (781) 356-7300

EMSL Proj:

## Test Report:Asbestos Analysis of Bulk Material

| Sample Description                                   | Test                  | Analyzed Date | Color | Non Asbestos |             | Asbestos   | Comments     |
|--|-----------------------|---------------|-------|--------------|-------------|--|--------------|
|  |                       |               |       | Fibrous      | Non-Fibrous |  |              |
| NY7-127-05B  | PLM NYS 198.1 Friable |               |       |              |             |  | Not Analyzed |
| 041110465-0014                                       | PLM NYS 198.6 NOB     | 5/2/2011      | White |              | N/A         | Inconclusive: None Detected                        |              |
| EXT. WEST ELEVATION LADIES - WHITE REPAIR GLAZING    | TEM NYS 198.4 NOB     | 5/4/2011      | White |              | N/A         | 3.3% Anthophyllite<br>3.3% Total                   |              |
| NY7-127-05C  | PLM NYS 198.1 Friable |               |       |              |             |  | Not Analyzed |
| 041110465-0015                                       | PLM NYS 198.6 NOB     | 5/2/2011      | White |              | N/A         | Inconclusive: None Detected                        |              |
| EXT. WEST ELEVATION LADIES - WHITE REPAIR GLAZING    | TEM NYS 198.4 NOB     | 5/4/2011      |       |              | N/A         | Positive Stop (Not Analyzed)                       |              |
| NY7-127-06A  | PLM NYS 198.1 Friable |               |       |              |             |  | Not Analyzed |
| 041110465-0016                                       | PLM NYS 198.6 NOB     | 5/2/2011      | Gray  |              | N/A         | Inconclusive : <1% Chrysotile<br><1% Total         | Suggest TEM  |
| EXT. WEST ELEVATION MEN - GREY WINDOW GLAZING        | TEM NYS 198.4 NOB     | 5/4/2011      | Gray  |              | N/A         | 8.3% Chrysotile<br>8.3% Total                      |              |
| NY7-127-06B  | PLM NYS 198.1 Friable |               |       |              |             |  | Not Analyzed |
| 041110465-0017                                       | PLM NYS 198.6 NOB     | 5/2/2011      | Gray  |              | N/A         | Inconclusive : <1% Chrysotile<br><1% Total         | Suggest TEM  |
| EXT. WEST ELEVATION LADIES - GREY WINDOW GLAZING     | TEM NYS 198.4 NOB     | 5/4/2011      |       |              | N/A         | Positive Stop (Not Analyzed)                       |              |
| NY7-127-06C  | PLM NYS 198.1 Friable |               |       |              |             |  | Not Analyzed |
| 041110465-0018                                       | PLM NYS 198.6 NOB     | 5/2/2011      | Gray  |              | N/A         | Inconclusive : <1% Chrysotile<br><1% Total         | Suggest TEM  |
| EXT. WEST ELEVATION LADIES - GREY WINDOW GLAZING     | TEM NYS 198.4 NOB     | 5/4/2011      |       |              | N/A         | Positive Stop (Not Analyzed)                       |              |
| NY7-127-07A  | PLM NYS 198.1 Friable |               |       |              |             |  | Not Analyzed |
| 041110465-0019                                       | PLM NYS 198.6 NOB     | 5/2/2011      | Cream |              | N/A         | Inconclusive : <1% Anthophyllite<br><1% Total      | Suggest TEM  |
| EXT. WEST ELEVATION STAIRWELL - IVORY WINDOW GLAZING | TEM NYS 198.4 NOB     | 5/4/2011      | Cream |              | N/A         | <1% Anthophyllite<br>9.3% Chrysotile<br>9.3% Total |              |

Initial Report From 05/04/2011 16:12:43



# EMSL Analytical, Inc.

200 Route 130 North, Cinnaminson, NJ 08077  
Phone: (800) 220-3675

Attn: **John Luxford**  
**ARCADIS U.S., Inc.**  
**194 Forbes Road**  
**Braintree, MA 02184**

Customer ID: ACAD78J  
Customer PO: 20208  
Received: 04/29/11 9:15 AM  
EMSL Order: 041110465

Fax: Phone: (781) 356-7300  
Project: **ARCADIS; BANK OF AMERICA; NY7-127; 2700 MAIN STREET, NEWFANE, NY- JOHN LUXFORD/ NANCY KATZ**

EMSL Proj:

## Test Report: Asbestos Analysis of Bulk Material

| Sample Description                                      | Test                  | Analyzed Date | Color | Non Asbestos |             | Asbestos                                      | Comments     |
|---|-----------------------|---------------|-------|--------------|-------------|---|--------------|
|   |                       |               |       | Fibrous      | Non-Fibrous |   |              |
| NY7-127-07B<br>041110465-0020                           | PLM NYS 198.1 Friable |               |       |              |             |   | Not Analyzed |
|   | PLM NYS 198.6 NOB     | 5/2/2011      | Cream |              | N/A         | Inconclusive : <1% Anthophyllite<br><1% Total | Suggest TEM  |
| EXT. WEST ELEVATION STAIRWELL -<br>IVORY WINDOW GLAZING | TEM NYS 198.4 NOB     | 5/4/2011      |       |              | N/A         | Positive Stop (Not Analyzed)                  |              |
| NY7-127-07C<br>041110465-0021                           | PLM NYS 198.1 Friable |               |       |              |             |   | Not Analyzed |
|   | PLM NYS 198.6 NOB     | 5/2/2011      | Cream |              | N/A         | Inconclusive : <1% Anthophyllite<br><1% Total | Suggest TEM  |
| EXT. WEST ELEVATION STAIRWELL -<br>IVORY WINDOW GLAZING | TEM NYS 198.4 NOB     | 5/4/2011      |       |              | N/A         | Positive Stop (Not Analyzed)                  |              |
| NY7-127-08A<br>041110465-0022                           | PLM NYS 198.1 Friable |               |       |              |             |   | Not Analyzed |
|   | PLM NYS 198.6 NOB     | 5/2/2011      | Gray  |              | N/A         | 1.4% Chrysotile<br>1.4% Total                 |              |
| EXT. WEST ELEVATION LADIES - GREY<br>WINDOW CAULK       | TEM NYS 198.4 NOB     |               |       |              | N/A         |   | Not Analyzed |
| NY7-127-08B<br>041110465-0023                           | PLM NYS 198.1 Friable |               |       |              |             |   | Not Analyzed |
|   | PLM NYS 198.6 NOB     | 5/2/2011      |       |              | N/A         | Positive Stop (Not Analyzed)                  |              |
| EXT. WEST ELEVATION MEN'S - GREY<br>WINDOW CAULK        | TEM NYS 198.4 NOB     |               |       |              | N/A         |   | Not Analyzed |
| NY7-127-08C<br>041110465-0024                           | PLM NYS 198.1 Friable |               |       |              |             |   | Not Analyzed |
|   | PLM NYS 198.6 NOB     | 5/2/2011      |       |              | N/A         | Positive Stop (Not Analyzed)                  |              |
| EXT. WEST ELEVATION STAIRWELL -<br>GREY WINDOW CAULK    | TEM NYS 198.4 NOB     |               |       |              | N/A         |   | Not Analyzed |



# EMSL Analytical, Inc.

200 Route 130 North, Cinnaminson, NJ 08077  
Phone: (800) 220-3675

Attn: **John Luxford**  
**ARCADIS U.S., Inc.**  
**194 Forbes Road**  
**Braintree, MA 02184**

Customer ID: ACAD78J  
Customer PO: 20208  
Received: 04/29/11 9:15 AM  
EMSL Order: 041110465

Fax: Phone: (781) 356-7300  
Project: **ARCADIS; BANK OF AMERICA; NY7-127; 2700 MAIN**  
**STREET, NEWFANE, NY- JOHN LUXFORD/ NANCY KATZ**

EMSL Proj:

## Test Report:Asbestos Analysis of Bulk Material

| Sample Description | Test | Analyzed Date | Color | Non Asbestos |             | Asbestos | Comments |
|--------------------|------|---------------|-------|--------------|-------------|----------|----------|
|                    |      |               |       | Fibrous      | Non-Fibrous |          |          |

NOB = Non Friable Organically Bound  
N/A = Not Applicable

Analyst(s)

*Chris Little*

*Debbie Little*

Stephen Siegel, CIH, Laboratory Manager  
or other approved signatory

EMSL maintains liability limited to cost of analysis. This report relates only to the samples reported above and may not be reproduced, except in full, without written approval by EMSL. The above test report relates only to the items tested. This test report must not be used to claim product endorsement by NVLAP or any agency of the U.S. Government. EMSL bears no responsibility for sample collection activities or analytical method limitations. The results in this report meet all requirements of the NELAC Standards unless otherwise noted. The laboratory is not responsible for the accuracy of results when requested to physically separate and analyze layered samples. PLM is not consistently reliable in detecting asbestos in floor coverings and similar NOB's. Quantitative TEM is currently the only method that can be used to determine if a NOB material can be considered or treated as non-asbestos containing.

Samples analyzed by EMSL Analytical, Inc. Cinnaminson, NJ NYS ELAP 10872

041110465

860 Hooper Road, Endwell, NY 13760 Tel: 607.231.6600 Fax 607.231.6640

[www.deltaengineers.com](http://www.deltaengineers.com)

## Bulk Sample Data Sheet

|  |   |                                 |
|--|---|---------------------------------|
| <b>Client:</b> Arcadis   | <b>Delta Project No.:</b> 2010.153.080                | <b>Date:</b> 4/27/11            |
| <b>Project:</b> 2700 Main Street, Newfane, ,<br>NY Bank of America Site - POC<br>Asbestos Survey | <b>Client Project No.:</b> BOA Bldg Mail Code NY7-127 | <b>Turnaround Time:</b> 24 Hour |
|  | <b>Collected By:</b> Tom Ashman                       |                                 |

| Sample Number | PLM | NOB | Material Type | Material Condition | Floor | Description / Sample Location                        |
|---------------|-----|-----|---------------|--------------------|-------|--|
| NY7-127- 01A  |     |     | MISC          | GOOD               | 1     | Grey window caulk- interior North Lobby windows      |
| NY7-127- 01B  |     |     | ↓             | ↓                  | 1     | ↓ ↓ ↓ ↓ ↓  |
| NY7-127- 01C  |     |     | ↓             | ↓                  | 1     | ↓ ↓ ↓ ↓ ↓  |
| NY7-127- 02A  |     |     | MISC          | GOOD               | 1     | Grey window GLAZING- interior - WEST BSMT. STAIRWELL |
| NY7-127- 02B  |     |     | ↓             | ↓                  | 1     | ↓ ↓ ↓ ↓ ↓ Men's Rm                                   |
| NY7-127- 02C  |     |     | ↓             | ↓                  | 1     | ↓ ↓ ↓ ↓ ↓ LADIES Rm                                  |
| NY7-127- 03A  |     |     | MISC          | GOOD               | EXT   | Grey window caulk - NO EAST ELEVATION                |
| NY7-127- 03B  |     |     | ↓             | ↓                  | EXT   | ↓ ↓ ↓ NORTH ELEVATION                                |
| NY7-127- 03C  |     |     | ↓             | ↓                  | EXT   | ↓ ↓ ↓ SOUTH ELEVATION                                |

Analyze all non-NOB samples by NYS ELAP 198.1 PLM methodology. Analyze all NOB samples initially by NYS ELAP 198.6 PLM methodology. If all samples from a given sample set are reported as non-asbestos by 198.6, analyze by NYS ELAP 198.4 TEM methodology. Stop analysis after 1st positive for a given sample set. Email results to John Luxford (john.luxford@arcadis-us.com) and Nancy Katz (nancy.katz@arcadis-us.com).

**Notes:** Invoice Arcadis directly for all Analytical Services

**Submitted By:** Tom Ashman (Printed) [Signature] (Signature)

**Date:** 4/27/11

**Received By:** Jason Buffington (Printed) [Signature] (Signature)

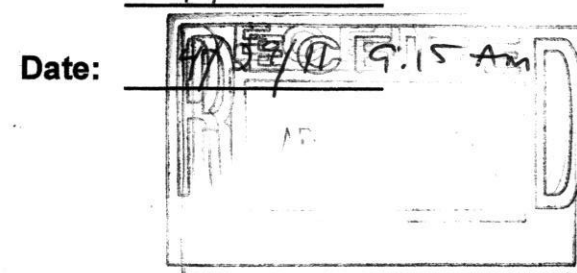



041110465

860 Hooper Road, Endwell, NY 13760 Tel: 607.231.6600 Fax 607.231.6640

www.deltaengineers.com

## Bulk Sample Data Sheet

|  |   |                                 |
|--|---|---------------------------------|
| <b>Client:</b> Arcadis   | <b>Delta Project No.:</b> 2010.153.080                | <b>Date:</b> 4/27/11            |
| <b>Project:</b> 2700 Main Street, Newfane, ,<br>NY Bank of America Site - POC<br>Asbestos Survey | <b>Client Project No.:</b> BOA Bldg Mail Code NY7-127 | <b>Turnaround Time:</b> 24 Hour |
| <b>Collected By:</b> Tom Ashman  |   |                                 |

| Sample Number | PLM | NOB | Material Type | Material Condition | Floor | Description / Sample Location                    |
|---------------|-----|-----|---------------|--------------------|-------|--|
| NY7-127- 04A  |     |     | MISC          | GOOD               | 2F    | WHITE REPAIR CAULK - WEST ELEVATION MEN          |
| NY7-127- 04B  |     |     |               |                    |       | LADIES   |
| NY7-127- 04C  |     |     |               |                    |       | STAIRWELL  |
| NY7-127- 05A  |     |     |               |                    |       | WHITE REPAIR GLAZING - WEST ELEVATION - LADIES   |
| NY7-127- 05B  |     |     |               |                    |       |  |
| NY7-127- 05C  |     |     |               |                    |       |  |
| NY7-127- 06A  |     |     |               |                    |       | Grey window GLAZING - WEST ELEVATION MEN         |
| NY7-127- 06B  |     |     |               |                    |       | LADIES   |
| NY7-127- 06C  |     |     |               |                    |       | LADIES   |
| NY7-127- 07A  |     |     |               |                    |       | Grey window GLAZING - WEST ELEVATION - STAIRWELL |
| NY7-127- 07B  |     |     |               |                    |       | - WEST ELEVATION -                               |
| NY7-127- 07C  |     |     |               |                    |       |  |
| NY7-127- 08A  |     |     |               |                    |       | Grey window CAULK - WEST ELEVATION - LADIES      |
| NY7-127- 08B  |     |     |               |                    |       | Men's  |
| NY7-127- 08C  |     |     |               |                    |       | STAIRWELL  |
| NY7-127- 09A  |     |     |               |                    |       |  |
| NY7-127- 09B  |     |     |               |                    |       |  |
| NY7-127- 09C  |     |     |               |                    |       |  |
| NY7-127- 10A  |     |     |               |                    |       |  |

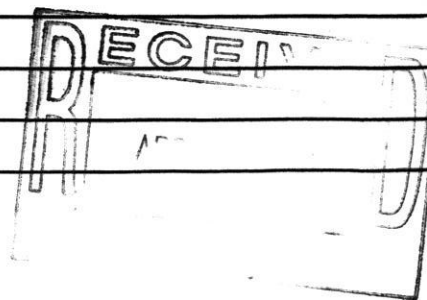

ARCADIS

Attachment **D**

Floor Plans

Passage

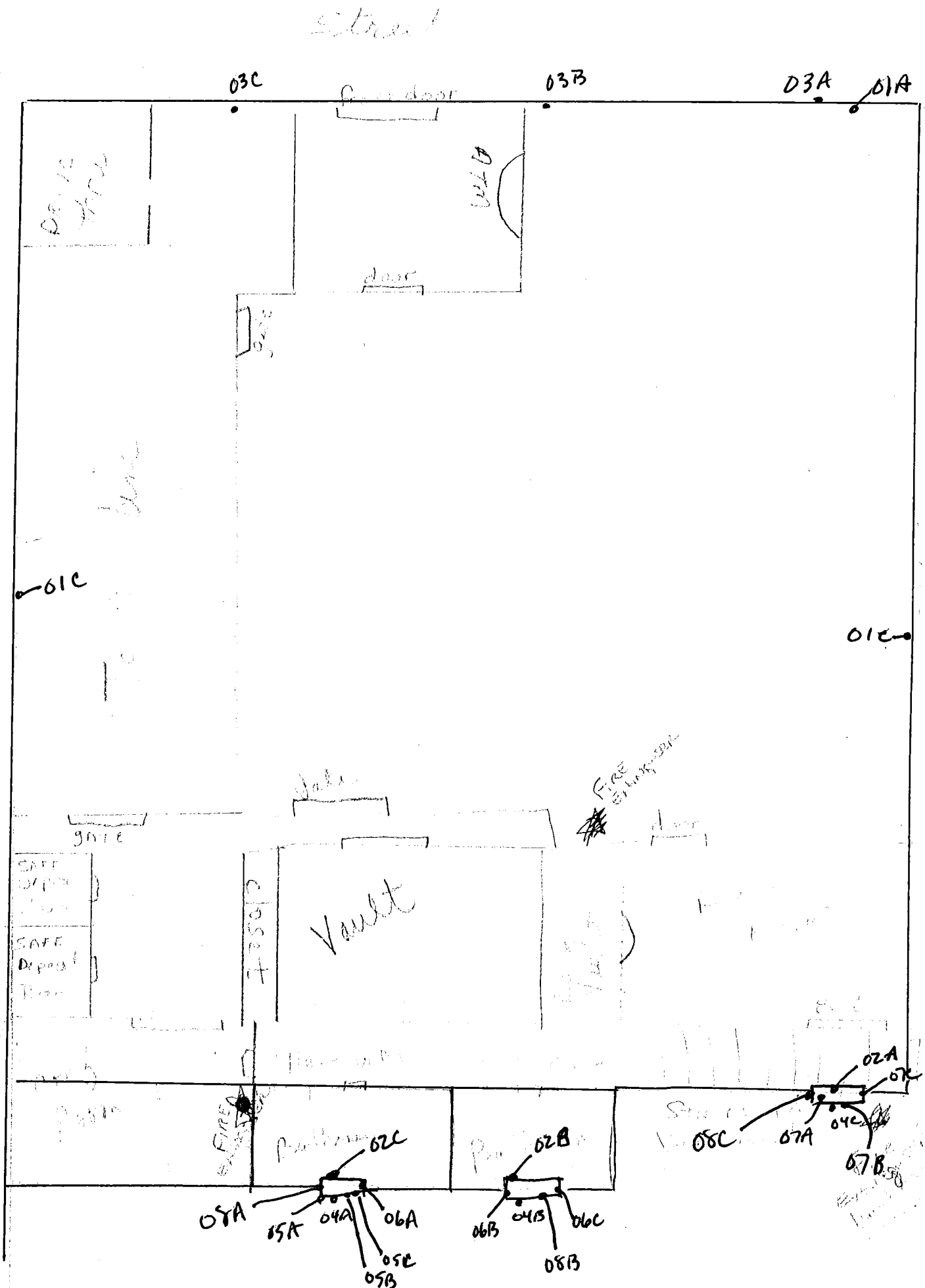

ARCADIS

Attachment **E**

Photographs

**BANK OF AMERICA  
NY7-127 PHOTO LOG**

|   |  |
|---|--|
|    |    |
| <b>Project ID: Building Exterior</b>  | <b>HA-37, Window Caulk</b>   |
|   |   |
| <b>HA-38, Window Glazing</b>  | <b>HA-39, Window Caulk</b>   |
|  |  |
| <b>HA-40, Patch/Repair Caulk</b>  | <b>HA-41, Patch/Repair Glazing</b>   |

**BANK OF AMERICA  
NY7-127 PHOTO LOG**

|  |  |
|--|--|
|   |  |
| <b>HA-42, Window Glazing</b>   | <b>HA-43, Window Glazing</b>   |
|  |  |
| <b>HA-44, Window Caulk</b>   |  |

ARCADIS

Attachment **F**

Limitations and Service  
Constraints

## LIMITATIONS AND SERVICE CONSTRAINTS

### Asbestos Related Services

All professional opinions presented in this report are based on information made available to us either by review of data provided by others or data gathered by ARCADIS personnel.

ARCADIS affirms that data gathered and presented by ARCADIS in this report was collected in an appropriate manner in accordance with generally accepted methods and practices. ARCADIS cannot be responsible for decisions made by our client solely on the basis of economic factors.

Conditions described in this report are as found at the time of investigation, unless otherwise stated.

ARCADIS analyzed only the substances, conditions and locations described in the report at the time indicated. No inferences regarding other substances, conditions, location or time can be made unless specifically stated in this report.

No recommendations were provided for materials containing less than one- percent asbestos. Materials containing less than one percent asbestos do not meet either the generally accepted industry definition of asbestos-containing material (any material containing greater than one percent asbestos) or the EPA definition of friable ACM (any material friable bulk insulation material contain greater than one percent asbestos by weight as analyzed by Polarized Light Microscopy.) ARCADIS, however, makes no statement, implied or explicit, about the hazards of materials containing less than one percent asbestos.

This report is intended for the use listed in the section of this report described as the Introduction. The use of this report in any manner other than that listed in the Introduction requires the written consent of ARCADIS. This report must be presented in its entirety.