



Salvatore Ciaramitaro
Jones Lang LaSalle
sal.ciaramitaro@am.jll.com

Subject:
Asbestos Complete Interior Survey
Bank of America - 2700 Main Street Site
2700 Main Street
Newfane, New York 14108
Mail Code: NY7-127

Dear Mr. Ciaramitaro:

ARCADIS U.S., Inc. (ARCADIS) conducted a Complete Interior Survey (CIS) of asbestos-containing building materials (ACBMs) at the above-referenced building for Bank of America. The survey was requested by Salvatore Ciaramitaro of Jones Lang LaSalle to identify the location and quantity of ACBMs in the building. The focus of the survey was to identify visible and accessible suspect ACBMs. Background information on the Site, a summary of the asbestos survey as well as the inspector's certification and license are provided below.

BACKGROUND INFORMATION

The site is a 1-story building with a basement level located at the corner of Main Street and West Avenue in Newfane, New York. The building is owned by Bank of America and managed by Jones Lang LaSalle. The building totals 4,446 square feet and includes an attached drive-through canopy to the north side of the building. The building was constructed in 1950. The Site building consists of wood frame construction with concrete and brick exterior walls and glass windows. Interior finished walls are primarily drywall with associated joint compound and/or wall plaster finished with paint or wallpaper. Ceilings are comprised of 2' x 2', 2'x4', and 1'x1' suspended acoustic ceiling tiles, fiberboard, plaster, and/or drywall with associated joint compound. The flooring is a mixture of vinyl floor tile with mastic and/or carpeting overlaying the concrete floor. Thermal System Insulation (TSI) was present in the form of fittings and pipe insulation on pipes located above the ceiling and in mechanical spaces throughout the building.

ARCADIS U.S., Inc.
320 Commerce
Suite 200
Irvine
California 92602
Tel 714.730.9052
Fax 714.730.9345
www.arcadis-us.com

ENVIRONMENT

Date:
March 28, 2011

Contact:
John Luxford

Phone:
215.931.4351

Email:
john.luxford@arcadis-us.com

Our ref:
HT118200.0000

ASBESTOS SURVEY

Prior to the commencement of the CIS, ARCADIS reviewed asbestos survey data, if available, in Bank of America's IDEA system. As indicated herein, there were no existing previous asbestos survey data. Data generated during this survey was input into a Homogeneous Application Table (HAT).

The survey was performed on August 26, 2010 by Mr. Robert Mosher. A copy of his asbestos inspector license is provided in Attachment A. During the inspection, a total of 36 homogeneous applications (HAs) were identified and a total of 108 bulk samples were collected and submitted for laboratory analysis. The results of the CIS are presented in the Attachments to this report as follows:

- Attachment B – Homogeneous Application Table
- Attachment C – Laboratory Data Package and Chain of Custody
- Attachment D – Floor Plans indicating sampling locations
- Attachment E – Photographs of the HAs

Consistent with Bank of America's scope for a CIS, unless noted herein, destructive testing was not performed at the site in order to identify materials which may be hidden or obstructed. Examples of potentially hidden or obstructed areas include but are not limited to wall cavity interiors, pipe chases, spaces above fixed ceilings, grout/adhesive beneath ceramic tiles/marble tiles/granite, sub floors, and adhesives behind wall mounted mirrors, etc. The survey did not include roofing and the exterior of the building. Refer to the buildings Asbestos Operations & Maintenance Plan (OMP) in IDEA regarding potentially hidden, obstructed or non-sampled ACBMs.

For buildings constructed post-1990 (i.e. 1991 or more recent) or when renovations have occurred post-1990, consistent with the scope for a CIS, ARCADIS only sampled "specified materials" (flooring, mastics, etc.). Materials such as TSI, spray-applied fireproofing, suspended ceiling tiles, gypsum wallboard and joint compound were not sampled in post-1990 buildings.

CONCLUSIONS

As presented in the HAT in Attachment B, the results of the CIS identified ACBMs in the building.

When reviewing the HAT, in general, materials confirmed as ACBMs are identified by the National Emission Standards for Hazardous Air Pollutants (NESHAP) categories (refer to the NESHAP column of the HAT):

- Friable RACM
- CAT 1 Non-friable RACM
- CAT 2 Non-friable RACM

In some cases, materials which may be ACBMs could not be sampled and are identified as “Suspect ACM, Not Sampled” in the HAT. Until determined otherwise, suspect and not sampled ACBMs should be treated as asbestos-containing in accordance with the buildings asbestos Operations & Maintenance (O&M) Program (refer to the asbestos OMP in IDEA).

Materials confirmed as non-ACBMs are identified by the NESHAP categories:

- Non-ACM, Sampled
- Assumed Non-ACM, Not Sampled

RECOMMENDATIONS

ARCADIS recommends that all suspect and confirmed ACBMs, if present, be managed in accordance with an O&M Program. In most cases, when an ACBM is in “Good” condition, we anticipate that the material can be managed under the Operations and Maintenance program in-place with abatement only being required when materials will be disturbed (i.e. renovation and some maintenance activities).

CLOSING

The CIS described herein was conducted by the undersigned of ARCADIS. ARCADIS’ investigation consisted solely of the activities described herein and is subject to the Limitations and Service Constraints in Attachment F. Prior to performing renovation or demolition activities, the existing data should be reviewed to confirm all building materials which may be impacted have been evaluated to determine if they are ACBMs and that the existing data is complete and complies with all laws and regulations. In some cases, additional testing, including destructive testing, may be required prior to demolition or renovation activities, especially with respect to potentially hidden, obstructed or non-sampled ACBMs. Contact the

Property Manager if you have any questions regarding this data and/or the need for additional sampling.

Thank you for your time and consideration. Please do not hesitate to call if you have questions regarding the results of this CIS or require additional information.

Sincerely,

ARCADIS U.S., Inc.

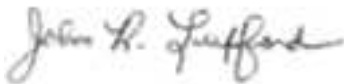

John Luxford
Project Manager



Timothy Downey
Report Reviewer

Attachments:

- A Certifications and Licenses
- B Asbestos Homogeneous Application Table
- C Laboratory Data Package and Chain of Custody
- D Floor Plans
- E Photographs
- F Limitations and Service Constraints

ARCADIS

Attachment A

Certifications and Licenses

STATE OF NEW YORK - DEPARTMENT OF LABOR
ASBESTOS CERTIFICATE



ROBERT E MOSHER
CLASS(EXPIRES)
C-ATEC(07/11) D-INSP(07/11)
H-PM (07/11)



CERT# 06-05489
DMV# 788844351

MUST BE CARRIED ON ASBESTOS PROJECTS



EYES HAZ
HAIR BRO
HGT 6' 00"

IF FOUND RETURN TO:
NYS DOL - L&C UNIT
ROOM 161A BUILDING 12
STATE OFFICE CAMPUS
ALBANY NY 12240

ARCADIS

Attachment **B**

Asbestos Homogeneous
Application Table

| | | |
|-------------------------------|--------------------------|--|
| Data Extraction Date | 2011-03-11 1:21:06 PM | Do Not Modify |
| Mail Code | NY7-127 | |
| Address | 2700 Main St | |
| City | Newfane | |
| State | NY | |
| Survey Date | 8/26/2010 | |
| Survey Type | Complete Interior Survey | |
| Floors | 1 and Basement Level | e.g. 1,2,6 |
| Overwrite Existing HA? | No | If you choose "yes" all existing HA data in IDEA will be lost! Any ACM data from previous surveys that you wish to save must be included in |

Homogeneous Application Table
NY7-127

| HA No. | Material Type | Primary Color | Texture | Description | NESHAP Cat. | Floor | Rooms | Location | Condition | Amt. | Units | Status | Modified Date | Description | PK | ModDate |
|--------|--|---------------|---------|---|------------------------|-------------|---|----------|-----------|------|-------|--------|---------------|----------------|----|---------|
| 1 | T - Pipe Insulation (Fittings, Elbows, Runs) | Gray | Rough | Pipe Fitting Insulation | Friable RACM | Basement, 1 | Basement, Hallway,1st Floor Janitors closet | Other | Good | 10 | LF | | | | | |
| 2 | T - Insulation - Misc. | White | Rough | Pipe Insulation | Friable RACM | Basement, 1 | Basement, Hallway, 1st Floor Janitors closet | Other | Good | 135 | LF | | | | | |
| 3 | S - Wall Plaster White Coat | White | Smooth | Top Coat Wall Plaster | Non-ACM, Sampled | 1 | ATM Room, Back Room, Conference Room | Wall | Good | 0 | SF | | | | | |
| 4 | S - Wall Plaster | Gray | Rough | Base Coat Wall Plaster | Non-ACM, Sampled | 1 | ATM Room, Back Room, Conference Room | Wall | Good | 0 | SF | | | | | |
| 5 | M - Gypsum Board | Brown | Smooth | Sheetrock | Non-ACM, Sampled | 1 | ATM Room | Wall | Good | 0 | SF | | | | | |
| 6 | M - Joint Compound | White | Smooth | Joint Compound associated with HA-5 | Non-ACM, Sampled | 1 | ATM Room | Wall | Good | 0 | SF | | | | | |
| 7 | M - Gypsum Board | Gray | Smooth | Sheetrock | Non-ACM, Sampled | Basement, 1 | Ceiling-Men's Room, Walls-Basement, Break Room, Kitchen | Multiple | Good | 0 | SF | | | | | |
| 8 | M - Joint Compound | White | Smooth | Joint Compound associated with HA-7 | Non-ACM, Sampled | Basement, 1 | Ceiling-Men's Room, Walls-Basement, Break Room, Kitchen | Multiple | Good | 0 | SF | | | | | |
| 9 | M - Ceiling Tiles and Lay-in Panels | White | Rough | 2'x4' Acoustical Ceiling Tile | Non-ACM, Sampled | 1 | ATM Room | Ceiling | Good | 0 | SF | | | | | |
| 10 | M - Ceiling Tiles and Lay-in Panels | White | Rough | 2'x4' Pinhole Ceiling Tile | Non-ACM, Sampled | Basement | Basement, Break Room, Kitchen | Ceiling | Good | 0 | SF | | | | | |
| 11 | M - Ceiling Tiles and Lay-in Panels | White | Rough | 2'x4' Ceiling Tile | Non-ACM, Sampled | Basement | Basement, Stairway Landing | Ceiling | Good | 0 | SF | | | | | |
| 12 | M - Ceiling Tiles and Lay-in Panels | White | Rough | 2'x2' Splined Ceiling Tile | Non-ACM, Sampled | 1 | Main Lobby | Ceiling | Good | 0 | SF | | | | | |
| 13 | M - Ceiling Tiles and Lay-in Panels | Gray | Rough | 1'x2' Splined Ceiling Tile | Non-ACM, Sampled | 1 | Main Lobby, Back Room | Ceiling | Good | 0 | SF | | | | | |
| 14 | M - Ceiling Tiles and Lay-in Panels | White | Rough | 1'x1' Splined Ceiling Tile | Non-ACM, Sampled | Basement | Storage #2 | Ceiling | Good | 0 | SF | | | | | |
| 15 | M - Ceiling Panel | White | Rough | Ceiling Fiberboard | Non-ACM, Sampled | 1 | Janitor's Closet | Ceiling | Good | 0 | SF | | | | | |
| 16 | M - Wall Paper | Blue | Smooth | Lower Wall Paper | Non-ACM, Sampled | 1 | Main Lobby, Back Room | Wall | Good | 0 | SF | | | | | |
| 17 | M - Wall Paper | White | Smooth | Upper Wall Paper | Non-ACM, Sampled | 1 | ATM Room, Conference Room, Teller Area | Wall | Good | 0 | SF | | | | | |
| 18 | M - Carpet Glue/Mastic | Tan | Rough | Tan Carpet Mastic | Non-ACM, Sampled | 1 | Main Lobby, Back Room, Conference Room | Floor | Good | 0 | SF | | | <1% Chrysotile | | |
| 19 | M - Carpet Glue/Mastic | Brown | Rough | Brown/Black Carpet Mastic | Non-ACM, Sampled | 1 | Front Vestibule | Floor | Good | 0 | SF | | | | | |
| 20 | M - Vinyl Floor Tile | White | Smooth | 12'x12' Floor Tile | Non-ACM, Sampled | 1 | ATM Room | Floor | Good | 0 | SF | | | | | |
| 21 | M - Floor Tile Mastic | Yellow | Rough | Floor Tile Mastic associated with HA-20 | CAT 1 Non-friable RACM | 1 | ATM Room | Floor | Good | 50 | SF | | | | | |
| 22 | M - Vinyl Floor Tile | Pink | Smooth | Floor Tile underneath HA-20 | CAT 1 Non-friable RACM | 1 | ATM Room, Safe Deposit Room #1 & 2, Teller area, Janitors closet,safe | Floor | Good | 640 | SF | | | | | |
| 23 | M - Floor Tile Mastic | Black | Rough | Floor Tile Mastic associated with HA-22 | CAT 1 Non-friable RACM | 1 | ATM Room, Safe Deposit Room #1 & 2, Teller area, Janitors closet,safe | Floor | Good | 640 | SF | | | | | |
| 24 | M - Vinyl Floor Tile | Beige | Smooth | 12'x12' Floor Tile | CAT 1 Non-friable RACM | Basement, 1 | Top of Stairway to Basement, Basement, Break Room, Kitchen | Floor | Good | 250 | SF | | | | | |
| 25 | M - Floor Tile Mastic | Yellow | Rough | Floor Tile Mastic associated with HA-24 | Non-ACM, Sampled | Basement, 1 | Top of Stairway to Basement, Basement, Break Room, Kitchen | Floor | Good | 0 | SF | | | <1% Chrysotile | | |
| 26 | M - Vinyl Floor Tile | Tan | Smooth | 12'x12' Floor Tile | CAT 1 Non-friable RACM | Basement | Underneath HA-24 in Basement Break Room | Floor | Good | 220 | SF | | | | | |
| 27 | M - Floor Tile Mastic | Yellow | Rough | Floor Tile Mastic associated with HA-26 | Non-ACM, Sampled | Basement | Underneath HA-24 in Basement Break Room | Floor | Good | 0 | SF | | | <1% Chrysotile | | |
| 28 | M - Vinyl Floor Tile | Tan | Smooth | 9'x9' Floor Tile | CAT 1 Non-friable RACM | Basement | Boiler Room,storage room 2 | Floor | Good | 280 | SF | | | | | |

Homogeneous Application Table
 NY7-127

| HA No. | Material Type | Primary Color | Texture | Description | NESHAP Cat. | Floor | Rooms | Location | Condition | Amt. | Units | Status | Modified Date | Description | PK | ModDate |
|--------|-----------------------|---------------|---------|--|------------------------|----------|--|----------|-----------|------|-------|--------|---------------|----------------|----|---------|
| 29 | M - Floor Tile Mastic | Black | Rough | Floor Tile Mastic associated with HA-28 | CAT 1 Non-friable RACM | Basement | Boiler Room, storage room2 | Floor | Good | 280 | SF | | | | | |
| 30 | M - Vinyl Floor Tile | Green | Smooth | 12'x12' Green Mottled Floor Tile | Non-ACM, Sampled | 1 | Main Lobby, back room, back vault, bathrooms, conference room, safety deposit room 1 and 2, safe | Floor | Good | 0 | SF | | | <1% Chrysotile | | |
| 31 | M - Floor Tile Mastic | Tan | Rough | Floor Tile Mastic associated with HA-30 | CAT 1 Non-friable RACM | 1 | Main Lobby, back room, back vault, bathrooms, conference room, safety deposit room 1 and 2, safe | Floor | Good | 1150 | SF | | | | | |
| 32 | M - Tile Grout | Purple | Rough | Tile Grout associated with 8"x8" Pink Ceramic Floor Tile | Non-ACM, Sampled | 1 | Main Lobby | Floor | Good | 0 | SF | | | | | |
| 33 | M - Mortar | Gray | Rough | Mortar Bed associated with 8"x8" Pink Ceramic Floor Tile | Non-ACM, Sampled | 1 | Main Lobby | Floor | Good | 0 | SF | | | | | |
| 34 | M - Cove Base Mastic | Tan | Rough | Dark Tan Cove Base Mastic | Non-ACM, Sampled | 1 | ATM Room | Wall | Good | 0 | LF | | | | | |
| 35 | M - Cove Base Mastic | Tan | Smooth | Tan Cove Base Mastic | Non-ACM, Sampled | 1 | Main Lobby | Wall | Good | 0 | LF | | | | | |
| 36 | M - Ceramic Tile | Beige | Smooth | Ceramic Tile/Terrazo Tile | Non-ACM, Sampled | 1 | Main Lobby | Floor | Good | 0 | SF | | | | | |

Results of Sample Analyses

NY7-127

| HA No. | Material Type | Id | Location | Content | Type | Friable | Sample Date | Consultant | Method | Lab | Notes | PK | ModDate |
|--------|--|-------------|----------------------|----------|------------|---------|-------------|------------|--------|------|-------|----|---------|
| 1 | T - Pipe Insulation (Fittings, Elbows, Runs) | NY7-127-01A | BASEMENT, HALLWAY | >10% | Chrysotile | Yes | 8/26/2010 | ARCADIS | PLM | EMSL | | | |
| 1 | T - Pipe Insulation (Fittings, Elbows, Runs) | NY7-127-01B | BASEMENT, HALLWAY | Pos Stop | | Yes | 8/26/2010 | ARCADIS | PLM | EMSL | | | |
| 1 | T - Pipe Insulation (Fittings, Elbows, Runs) | NY7-127-01C | BASEMENT, BREAK ROOM | Pos Stop | | Yes | 8/26/2010 | ARCADIS | PLM | EMSL | | | |
| 2 | T - Insulation - Misc. | NY7-127-02A | BASEMENT, HALLWAY | >10% | Chrysotile | Yes | 8/26/2010 | ARCADIS | PLM | EMSL | | | |
| 2 | T - Insulation - Misc. | NY7-127-02B | BASEMENT, HALLWAY | Pos Stop | | Yes | 8/26/2010 | ARCADIS | PLM | EMSL | | | |
| 2 | T - Insulation - Misc. | NY7-127-02C | BASEMENT, BREAK ROOM | Pos Stop | | Yes | 8/26/2010 | ARCADIS | PLM | EMSL | | | |
| 3 | S - Wall Plaster White Coat | NY7-127-03A | ATM ROOM | ND | | Yes | 8/26/2010 | ARCADIS | PLM | EMSL | | | |
| 3 | S - Wall Plaster White Coat | NY7-127-03B | BACK ROOM | ND | | Yes | 8/26/2010 | ARCADIS | PLM | EMSL | | | |
| 3 | S - Wall Plaster White Coat | NY7-127-03C | CONFERENCE ROOM | ND | | Yes | 8/26/2010 | ARCADIS | PLM | EMSL | | | |
| 4 | S - Wall Plaster Brown Coat | NY7-127-04A | ATM ROOM | ND | | Yes | 8/26/2010 | ARCADIS | PLM | EMSL | | | |
| 4 | S - Wall Plaster Brown Coat | NY7-127-04B | BACK ROOM | ND | | Yes | 8/26/2010 | ARCADIS | PLM | EMSL | | | |
| 4 | S - Wall Plaster Brown Coat | NY7-127-04C | CONFERENCE ROOM | ND | | Yes | 8/26/2010 | ARCADIS | PLM | EMSL | | | |
| 5 | M - Gypsum Board | NY7-127-05A | ATM ROOM, WEST | ND | | Yes | 8/26/2010 | ARCADIS | PLM | EMSL | | | |
| 5 | M - Gypsum Board | NY7-127-05B | ATM ROOM, WEST | ND | | Yes | 8/26/2010 | ARCADIS | PLM | EMSL | | | |
| 5 | M - Gypsum Board | NY7-127-05C | ATM ROOM, NORTH | ND | | Yes | 8/26/2010 | ARCADIS | PLM | EMSL | | | |
| 6 | M - Joint Compound | NY7-127-06A | ATM ROOM, WEST | ND | | Yes | 8/26/2010 | ARCADIS | PLM | EMSL | | | |
| 6 | M - Joint Compound | NY7-127-06B | ATM ROOM, WEST | ND | | Yes | 8/26/2010 | ARCADIS | PLM | EMSL | | | |
| 6 | M - Joint Compound | NY7-127-06C | ATM ROOM, NORTH | ND | | Yes | 8/26/2010 | ARCADIS | PLM | EMSL | | | |
| 7 | M - Gypsum Board | NY7-127-07A | MEN'S ROOM | ND | | Yes | 8/26/2010 | ARCADIS | PLM | EMSL | | | |
| 7 | M - Gypsum Board | NY7-127-07B | BASEMENT, BREAK ROOM | ND | | Yes | 8/26/2010 | ARCADIS | PLM | EMSL | | | |
| 7 | M - Gypsum Board | NY7-127-07C | BASEMENT, KITCHEN | ND | | Yes | 8/26/2010 | ARCADIS | PLM | EMSL | | | |
| 8 | M - Joint Compound | NY7-127-08A | CEILING, MEN'S ROOM | ND | | Yes | 8/26/2010 | ARCADIS | PLM | EMSL | | | |

Results of Sample Analyses

NY7-127

| HA No. | Material Type | Id | Location | Content | Type | Friable | Sample Date | Consultant | Method | Lab | Notes | PK | ModDate |
|--------|--|-------------|----------------------------|---------|------|---------|-------------|------------|--------|------|-------|----|---------|
| 8 | M - Joint Compound | NY7-127-08B | WALL, BASEMENT, BREAK ROOM | ND | | Yes | 8/26/2010 | ARCADIS | PLM | EMSL | | | |
| 8 | M - Joint Compound | NY7-127-08C | WALL, BASEMENT, KITCHEN | ND | | Yes | 8/26/2010 | ARCADIS | PLM | EMSL | | | |
| 9 | M - Ceiling Tiles and Lay-in Panels | NY7-127-09A | ATM ROOM, WEST | ND | | Yes | 8/26/2010 | ARCADIS | PLM | EMSL | | | |
| 9 | M - Ceiling Tiles and Lay-in Panels | NY7-127-09B | ATM ROOM, WEST | ND | | Yes | 8/26/2010 | ARCADIS | PLM | EMSL | | | |
| 9 | M - Ceiling Tiles and Lay-in Panels | NY7-127-09C | ATM ROOM, NORTH | ND | | Yes | 8/26/2010 | ARCADIS | PLM | EMSL | | | |
| 10 | M - Ceiling Tiles and Lay-in Panels | NY7-127-10A | BASEMENT, BREAK ROOM | ND | | Yes | 8/26/2010 | ARCADIS | PLM | EMSL | | | |
| 10 | M - Ceiling Tiles and Lay-in Panels | NY7-127-10B | BASEMENT, BREAK ROOM | ND | | Yes | 8/26/2010 | ARCADIS | PLM | EMSL | | | |
| 10 | M - Ceiling Tiles and Lay-in Panels | NY7-127-10C | BASEMENT, KITCHEN | ND | | Yes | 8/26/2010 | ARCADIS | PLM | EMSL | | | |
| 11 | M - Ceiling Tiles and Lay-in Panels | NY7-127-11A | BASEMENT, STAIRWAY LANDING | ND | | Yes | 8/26/2010 | ARCADIS | PLM | EMSL | | | |
| 11 | M - Ceiling Tiles and Lay-in Panels | NY7-127-11B | BASEMENT, STAIRWAY LANDING | ND | | Yes | 8/26/2010 | ARCADIS | PLM | EMSL | | | |
| 11 | M - Ceiling Tiles and Lay-in Panels | NY7-127-11C | BASEMENT, STAIRWAY LANDING | ND | | Yes | 8/26/2010 | ARCADIS | PLM | EMSL | | | |
| 12 | M - Ceiling Tile, 12" - Spline or Glue Set | NY7-127-12A | MAIN LOBBY, EAST | ND | | Yes | 8/26/2010 | ARCADIS | PLM | EMSL | | | |
| 12 | M - Ceiling Tile, 12" - Spline or Glue Set | NY7-127-12B | MAIN LOBBY, SOUTH WEST | ND | | Yes | 8/26/2010 | ARCADIS | PLM | EMSL | | | |
| 12 | M - Ceiling Tile, 12" - Spline or Glue Set | NY7-127-12C | MAIN LOBBY, WEST | ND | | Yes | 8/26/2010 | ARCADIS | PLM | EMSL | | | |
| 13 | M - Ceiling Tile, 12" - Spline or Glue Set | NY7-127-13A | MAIN LOBBY, SOUTH WEST | ND | | Yes | 8/26/2010 | ARCADIS | PLM | EMSL | | | |
| 13 | M - Ceiling Tile, 12" - Spline or Glue Set | NY7-127-13B | MAIN LOBBY, WEST | ND | | Yes | 8/26/2010 | ARCADIS | PLM | EMSL | | | |
| 13 | M - Ceiling Tile, 12" - Spline or Glue Set | NY7-127-13C | BACK ROOM | ND | | Yes | 8/26/2010 | ARCADIS | PLM | EMSL | | | |
| 14 | M - Ceiling Tile, 12" - Spline or Glue Set | NY7-127-14A | STORAGE #2, NORTH EAST | ND | | Yes | 8/26/2010 | ARCADIS | PLM | EMSL | | | |
| 14 | M - Ceiling Tile, 12" - Spline or Glue Set | NY7-127-14B | STORAGE #2, NORTH EAST | ND | | Yes | 8/26/2010 | ARCADIS | PLM | EMSL | | | |
| 14 | M - Ceiling Tile, 12" - Spline or Glue Set | NY7-127-14C | STORAGE #2, SOUTH WEST | ND | | Yes | 8/26/2010 | ARCADIS | PLM | EMSL | | | |
| 15 | M - Gypsum Board | NY7-127-15A | JANITOR'S CLOSET | ND | | Yes | 8/26/2010 | ARCADIS | PLM | EMSL | | | |
| 15 | M - Gypsum Board | NY7-127-15B | JANITOR'S CLOSET | ND | | Yes | 8/26/2010 | ARCADIS | PLM | EMSL | | | |

Results of Sample Analyses

NY7-127

| HA No. | Material Type | Id | Location | Content | Type | Friable | Sample Date | Consultant | Method | Lab | Notes | PK | ModDate |
|--------|------------------------|-------------|------------------------|-------------|------------|---------|-------------|------------|-------------|------|-------|----|---------|
| 15 | M - Gypsum Board | NY7-127-15C | JANITOR'S CLOSET | ND | | Yes | 8/26/2010 | ARCADIS | PLM | EMSL | | | |
| 16 | M - Wall Paper | NY7-127-16A | MAIN LOBBY, SOUTH EAST | ND | | Yes | 8/26/2010 | ARCADIS | PLM | EMSL | | | |
| 16 | M - Wall Paper | NY7-127-16B | MAIN LOBBY, SOUTH WEST | ND | | Yes | 8/26/2010 | ARCADIS | PLM | EMSL | | | |
| 16 | M - Wall Paper | NY7-127-16C | BACK ROOM | ND | | Yes | 8/26/2010 | ARCADIS | PLM | EMSL | | | |
| 17 | M - Wall Paper | NY7-127-17A | ATM ROOM | ND | | Yes | 8/26/2010 | ARCADIS | PLM | EMSL | | | |
| 17 | M - Wall Paper | NY7-127-17B | CONFERENCE ROOM | ND | | Yes | 8/26/2010 | ARCADIS | PLM | EMSL | | | |
| 17 | M - Wall Paper | NY7-127-17C | TELLER AREA | ND | | Yes | 8/26/2010 | ARCADIS | PLM | EMSL | | | |
| 18 | M - Carpet Glue/Mastic | NY7-127-18A | MAIN LOBBY, WEST | 0.1% to <1% | Chrysotile | No | 8/26/2010 | ARCADIS | PLM/TEM NOB | EMSL | | | |
| 18 | M - Carpet Glue/Mastic | NY7-127-18B | BACK ROOM, WEST | 0.1% to <1% | Chrysotile | No | 8/26/2010 | ARCADIS | PLM/TEM NOB | EMSL | | | |
| 18 | M - Carpet Glue/Mastic | NY7-127-18C | CONFERENCE ROOM, WEST | 0.1% to <1% | Chrysotile | No | 8/26/2010 | ARCADIS | PLM/TEM NOB | EMSL | | | |
| 19 | M - Carpet Glue/Mastic | NY7-127-19A | FRONT VESTIBULE, EAST | ND | | No | 8/26/2010 | ARCADIS | PLM/TEM NOB | EMSL | | | |
| 19 | M - Carpet Glue/Mastic | NY7-127-19B | FRONT VESTIBULE, WEST | ND | | No | 8/26/2010 | ARCADIS | PLM/TEM NOB | EMSL | | | |
| 19 | M - Carpet Glue/Mastic | NY7-127-19C | FRONT VESTIBULE, WEST | ND | | No | 8/26/2010 | ARCADIS | PLM/TEM NOB | EMSL | | | |
| 20 | M - Vinyl Floor Tile | NY7-127-20A | ATM ROOM | ND | | No | 8/26/2010 | ARCADIS | PLM/TEM NOB | EMSL | | | |
| 20 | M - Vinyl Floor Tile | NY7-127-20B | ATM ROOM | ND | | No | 8/26/2010 | ARCADIS | PLM/TEM NOB | EMSL | | | |
| 20 | M - Vinyl Floor Tile | NY7-127-20C | ATM ROOM | ND | | No | 8/26/2010 | ARCADIS | PLM/TEM NOB | EMSL | | | |
| 21 | M - Floor Tile Mastic | NY7-127-21A | ATM ROOM | >1%-10% | Chrysotile | No | 8/26/2010 | ARCADIS | PLM/TEM NOB | EMSL | | | |
| 21 | M - Floor Tile Mastic | NY7-127-21B | ATM ROOM | Pos Stop | | No | 8/26/2010 | ARCADIS | PLM/TEM NOB | EMSL | | | |
| 21 | M - Floor Tile Mastic | NY7-127-21C | ATM ROOM | Pos Stop | | No | 8/26/2010 | ARCADIS | PLM/TEM NOB | EMSL | | | |
| 22 | M - Vinyl Floor Tile | NY7-127-22A | ATM ROOM | >1%-10% | Chrysotile | No | 8/26/2010 | ARCADIS | PLM NOB | EMSL | | | |
| 22 | M - Vinyl Floor Tile | NY7-127-22B | SAFE DEPOSIT RM #1 | Pos Stop | | No | 8/26/2010 | ARCADIS | PLM NOB | EMSL | | | |
| 22 | M - Vinyl Floor Tile | NY7-127-22C | SAFE DEPOSIT RM #2 | Pos Stop | | No | 8/26/2010 | ARCADIS | PLM NOB | EMSL | | | |

Results of Sample Analyses

NY7-127

| HA No. | Material Type | Id | Location | Content | Type | Friable | Sample Date | Consultant | Method | Lab | Notes | PK | ModDate |
|--------|-----------------------|-------------|-----------------------------|-------------|------------|---------|-------------|------------|-------------|------|-------|----|---------|
| 23 | M - Floor Tile Mastic | NY7-127-23A | ATM ROOM | 0.1% to <1% | Chrysotile | No | 8/26/2010 | ARCADIS | PLM/TEM NOB | EMSL | | | |
| 23 | M - Floor Tile Mastic | NY7-127-23B | SAFE DEPOSIT RM #1 | >1%-10% | Chrysotile | No | 8/26/2010 | ARCADIS | PLM/TEM NOB | EMSL | | | |
| 23 | M - Floor Tile Mastic | NY7-127-23C | SAFE DEPOSIT RM #2 | Pos Stop | | No | 8/26/2010 | ARCADIS | PLM/TEM NOB | EMSL | | | |
| 24 | M - Vinyl Floor Tile | NY7-127-24A | TOP OF STAIRWAY TO BASEMENT | ND | | No | 8/26/2010 | ARCADIS | PLM/TEM NOB | EMSL | | | |
| 24 | M - Vinyl Floor Tile | NY7-127-24B | BASEMENT, BREAK ROOM | >1%-10% | Chrysotile | No | 8/26/2010 | ARCADIS | PLM/TEM NOB | EMSL | | | |
| 24 | M - Vinyl Floor Tile | NY7-127-24C | BASEMENT, KITCHEN | Pos Stop | | No | 8/26/2010 | ARCADIS | PLM/TEM NOB | EMSL | | | |
| 25 | M - Floor Tile Mastic | NY7-127-25A | TOP OF STAIRWAY TO BASEMENT | 0.1% to <1% | Chrysotile | No | 8/26/2010 | ARCADIS | PLM/TEM NOB | EMSL | | | |
| 25 | M - Floor Tile Mastic | NY7-127-25B | BASEMENT, BREAK ROOM | ND | | No | 8/26/2010 | ARCADIS | PLM/TEM NOB | EMSL | | | |
| 25 | M - Floor Tile Mastic | NY7-127-25C | BASEMENT, KITCHEN | ND | | No | 8/26/2010 | ARCADIS | PLM/TEM NOB | EMSL | | | |
| 26 | M - Vinyl Floor Tile | NY7-127-26A | BASEMENT, BREAK ROOM | >1%-10% | Chrysotile | No | 8/26/2010 | ARCADIS | PLM NOB | EMSL | | | |
| 26 | M - Vinyl Floor Tile | NY7-127-26B | BASEMENT, BREAK ROOM | Pos Stop | | No | 8/26/2010 | ARCADIS | PLM NOB | EMSL | | | |
| 26 | M - Vinyl Floor Tile | NY7-127-26C | BASEMENT, BREAK ROOM | Pos Stop | | No | 8/26/2010 | ARCADIS | PLM NOB | EMSL | | | |
| 27 | M - Floor Tile Mastic | NY7-127-27A | BASEMENT, BREAK ROOM | 0.1% to <1% | Chrysotile | No | 8/26/2010 | ARCADIS | PLM/TEM NOB | EMSL | | | |
| 27 | M - Floor Tile Mastic | NY7-127-27B | BASEMENT, BREAK ROOM | 0.1% to <1% | Chrysotile | No | 8/26/2010 | ARCADIS | PLM/TEM NOB | EMSL | | | |
| 27 | M - Floor Tile Mastic | NY7-127-27C | BASEMENT, BREAK ROOM | 0.1% to <1% | Chrysotile | No | 8/26/2010 | ARCADIS | PLM/TEM NOB | EMSL | | | |
| 28 | M - Vinyl Floor Tile | NY7-127-28A | BOILER ROOM | >1%-10% | Chrysotile | No | 8/26/2010 | ARCADIS | PLM NOB | EMSL | | | |
| 28 | M - Vinyl Floor Tile | NY7-127-28B | BOILER ROOM | Pos Stop | | No | 8/26/2010 | ARCADIS | PLM NOB | EMSL | | | |
| 28 | M - Vinyl Floor Tile | NY7-127-28C | STORAGE ROOM #2 | Pos Stop | | No | 8/26/2010 | ARCADIS | PLM NOB | EMSL | | | |
| 29 | M - Floor Tile Mastic | NY7-127-29A | BOILER ROOM | >1%-10% | Chrysotile | No | 8/26/2010 | ARCADIS | PLM NOB | EMSL | | | |
| 29 | M - Floor Tile Mastic | NY7-127-29B | BOILER ROOM | Pos Stop | | No | 8/26/2010 | ARCADIS | PLM NOB | EMSL | | | |
| 29 | M - Floor Tile Mastic | NY7-127-29C | STORAGE ROOM #2 | Pos Stop | | No | 8/26/2010 | ARCADIS | PLM NOB | EMSL | | | |
| 30 | M - Vinyl Floor Tile | NY7-127-30A | MAIN LOBBY, WEST | 0.1% to <1% | Chrysotile | No | 8/26/2010 | ARCADIS | PLM/TEM NOB | EMSL | | | |

Results of Sample Analyses

NY7-127

| HA No. | Material Type | Id | Location | Content | Type | Friable | Sample Date | Consultant | Method | Lab | Notes | PK | ModDate |
|--------|-----------------------|-------------|------------------------|-------------|------------|---------|-------------|------------|-------------|------|-------|----|---------|
| 30 | M - Vinyl Floor Tile | NY7-127-30B | MAIN LOBBY, SOUTH WEST | 0.1% to <1% | Chrysotile | No | 8/26/2010 | ARCADIS | PLM/TEM NOB | EMSL | | | |
| 30 | M - Vinyl Floor Tile | NY7-127-30C | SAFE DEPOSIT ROOM #2 | ND | | No | 8/26/2010 | ARCADIS | PLM/TEM NOB | EMSL | | | |
| 31 | M - Floor Tile Mastic | NY7-127-31A | MAIN LOBBY, WEST | 0.1% to <1% | Chrysotile | No | 8/26/2010 | ARCADIS | PLM/TEM NOB | EMSL | | | |
| 31 | M - Floor Tile Mastic | NY7-127-31B | MAIN LOBBY, SOUTH WEST | >1%-10% | Chrysotile | No | 8/26/2010 | ARCADIS | PLM/TEM NOB | EMSL | | | |
| 31 | M - Floor Tile Mastic | NY7-127-31C | SAFE DEPOSIT ROOM #2 | Pos Stop | | No | 8/26/2010 | ARCADIS | PLM/TEM NOB | EMSL | | | |
| 32 | M - Tile Grout | NY7-127-32A | MAIN LOBBY, WEST | ND | | Yes | 8/26/2010 | ARCADIS | PLM | EMSL | | | |
| 32 | M - Tile Grout | NY7-127-32B | MAIN LOBBY, WEST | ND | | Yes | 8/26/2010 | ARCADIS | PLM | EMSL | | | |
| 32 | M - Tile Grout | NY7-127-32C | MAIN LOBBY, SOUTH WEST | ND | | Yes | 8/26/2010 | ARCADIS | PLM | EMSL | | | |
| 33 | M - Mortar | NY7-127-33A | MAIN LOBBY, WEST | ND | | Yes | 8/26/2010 | ARCADIS | PLM | EMSL | | | |
| 33 | M - Mortar | NY7-127-33B | MAIN LOBBY, WEST | ND | | Yes | 8/26/2010 | ARCADIS | PLM | EMSL | | | |
| 33 | M - Mortar | NY7-127-33C | MAIN LOBBY, SOUTH WEST | ND | | Yes | 8/26/2010 | ARCADIS | PLM | EMSL | | | |
| 34 | M - Cove Base Mastic | NY7-127-34A | ATM ROOM | ND | | No | 8/26/2010 | ARCADIS | PLM/TEM NOB | EMSL | | | |
| 34 | M - Cove Base Mastic | NY7-127-34B | ATM ROOM | ND | | No | 8/26/2010 | ARCADIS | PLM/TEM NOB | EMSL | | | |
| 34 | M - Cove Base Mastic | NY7-127-34C | ATM ROOM | ND | | No | 8/26/2010 | ARCADIS | PLM/TEM NOB | EMSL | | | |
| 35 | M - Cove Base Mastic | NY7-127-35A | MAIN LOBBY, SOUTH EAST | ND | | No | 8/26/2010 | ARCADIS | PLM/TEM NOB | EMSL | | | |
| 35 | M - Cove Base Mastic | NY7-127-35B | MAIN LOBBY, SOUTH WEST | ND | | No | 8/26/2010 | ARCADIS | PLM/TEM NOB | EMSL | | | |
| 35 | M - Cove Base Mastic | NY7-127-35C | CONFERENCE ROOM | ND | | No | 8/26/2010 | ARCADIS | PLM/TEM NOB | EMSL | | | |
| 36 | M - Ceramic Tile | NY7-127-36A | MAIN LOBBY | ND | | Yes | 8/26/2010 | ARCADIS | PLM | EMSL | | | |
| 36 | M - Ceramic Tile | NY7-127-36B | MAIN LOBBY | ND | | Yes | 8/26/2010 | ARCADIS | PLM | EMSL | | | |
| 36 | M - Ceramic Tile | NY7-127-36C | MAIN LOBBY | ND | | Yes | 8/26/2010 | ARCADIS | PLM | EMSL | | | |

ARCADIS

Attachment **C**

Laboratory Data Package and
Chain of Custody



EMSL Analytical, Inc.

200 Route 130 North, Cinnaminson, NJ 08077
Phone: (856) 858-4800

Attn: **John Luxford**
ARCADIS U.S., Inc.
194 Forbes Road
Braintree, MA 02184

Customer ID: ACAD78J
Customer PO: 20208
Received: 08/31/10 10:11 AM
EMSL Order: 041019962

Fax: (781) 356-2211 Phone: (781) 356-7300

Project: **ARCADIS BANK OF AMERICA NY7-127 2700 MAIN STREET, NEWFANE, NY**

EMSL Proj:

Test Report: Asbestos Analysis of Bulk Material

| Sample Description | Test | Analyzed Date | Color | Non Asbestos | | | Asbestos | Comments |
|---|---|---------------|------------|------------------|-------------|--------------------------|--------------|----------|
| | | | | Fibrous | Non-Fibrous | | | |
| NY7-127-01A 041019962-0001 BASEMENT, HALLWAY - PIPE FITTING INSULATION | PLM NYS 198.1 Friable PLM NYS 198.6 NOB TEM NYS 198.4 NOB | 8/31/2010 | Gray | 20.00% Cellulose | 43.64% | 36.36% Chrysotile | | |
| | | | | | N/A | | Not Analyzed | |
| | | | | | N/A | | Not Analyzed | |
| NY7-127-01B 041019962-0002 BASEMENT, HALLWAY - PIPE FITTING INSULATION | PLM NYS 198.1 Friable PLM NYS 198.6 NOB TEM NYS 198.4 NOB | 8/31/2010 | | | | Positive Stop | | |
| | | | | | N/A | | Not Analyzed | |
| | | | | | N/A | | Not Analyzed | |
| NY7-127-01C 041019962-0003 BASEMENT, BREAK ROOM - PIPE FITTING INSULATION | PLM NYS 198.1 Friable PLM NYS 198.6 NOB TEM NYS 198.4 NOB | 8/31/2010 | | | | Positive Stop | | |
| | | | | | N/A | | Not Analyzed | |
| | | | | | N/A | | Not Analyzed | |
| NY7-127-02A 041019962-0004 BASEMENT, HALLWAY - PIPE INSULATION | PLM NYS 198.1 Friable PLM NYS 198.6 NOB TEM NYS 198.4 NOB | 8/31/2010 | Gray/White | 40.00% Cellulose | 33.74% | 26.26% Chrysotile | | |
| | | | | | N/A | | Not Analyzed | |
| | | | | | N/A | | Not Analyzed | |
| NY7-127-02B 041019962-0005 BASEMENT, HALLWAY - PIPE INSULATION | PLM NYS 198.1 Friable PLM NYS 198.6 NOB TEM NYS 198.4 NOB | 8/31/2010 | | | | Positive Stop | | |
| | | | | | N/A | | Not Analyzed | |
| | | | | | N/A | | Not Analyzed | |
| NY7-127-02C 041019962-0006 BASEMENT, BREAK ROOM - PIPE INSULATION | PLM NYS 198.1 Friable PLM NYS 198.6 NOB TEM NYS 198.4 NOB | 8/31/2010 | | | | Positive Stop | | |
| | | | | | N/A | | Not Analyzed | |
| | | | | | N/A | | Not Analyzed | |
| NY7-127-03A 041019962-0007 ATM ROOM - TOP COAT WALL PLASTER | PLM NYS 198.1 Friable PLM NYS 198.6 NOB TEM NYS 198.4 NOB | 8/31/2010 | White | | 100% | None Detected | | |
| | | | | | N/A | | Not Analyzed | |
| | | | | | N/A | | Not Analyzed | |

Initial Report From 09/01/2010 16:41:53



EMSL Analytical, Inc.

200 Route 130 North, Cinnaminson, NJ 08077
Phone: (856) 858-4800

Attn: **John Luxford**
ARCADIS U.S., Inc.
194 Forbes Road
Braintree, MA 02184

Customer ID: ACAD78J
Customer PO: 20208
Received: 08/31/10 10:11 AM
EMSL Order: 041019962

Fax: (781) 356-2211 Phone: (781) 356-7300

Project: **ARCADIS BANK OF AMERICA NY7-127 2700 MAIN STREET, NEWFANE, NY**

EMSL Proj:

Test Report: Asbestos Analysis of Bulk Material

| Sample Description | Test | Analyzed Date | Color | Non Asbestos | | Asbestos | Comments |
|---|-----------------------|---------------|------------|------------------|-------------|---------------|--------------|
| | | | | Fibrous | Non-Fibrous | | |
| NY7-127-03B 041019962-0008 | PLM NYS 198.1 Friable | 8/31/2010 | White | | 100% | None Detected | |
| | PLM NYS 198.6 NOB | | | | N/A | | Not Analyzed |
| BACK ROOM - TOP COAT WALL PLASTER | TEM NYS 198.4 NOB | | | | N/A | | Not Analyzed |
| NY7-127-03C 041019962-0009 | PLM NYS 198.1 Friable | 8/31/2010 | White | | 100% | None Detected | |
| | PLM NYS 198.6 NOB | | | | N/A | | Not Analyzed |
| CONFERENCE ROOM - TOP COAT WALL PLASTER | TEM NYS 198.4 NOB | | | | N/A | | Not Analyzed |
| NY7-127-04A 041019962-0010 | PLM NYS 198.1 Friable | 8/31/2010 | Gray | | 100% | None Detected | |
| | PLM NYS 198.6 NOB | | | | N/A | | Not Analyzed |
| ATM ROOM - BASE COAT PLASTER | TEM NYS 198.4 NOB | | | | N/A | | Not Analyzed |
| NY7-127-04B 041019962-0011 | PLM NYS 198.1 Friable | 8/31/2010 | Gray | | 100% | None Detected | |
| | PLM NYS 198.6 NOB | | | | N/A | | Not Analyzed |
| BACK ROOM - BASE COAT PLASTER | TEM NYS 198.4 NOB | | | | N/A | | Not Analyzed |
| NY7-127-04C 041019962-0012 | PLM NYS 198.1 Friable | 8/31/2010 | Gray | | 100% | None Detected | |
| | PLM NYS 198.6 NOB | | | | N/A | | Not Analyzed |
| CONFERENCE ROOM - BASE COAT PLASTER | TEM NYS 198.4 NOB | | | | N/A | | Not Analyzed |
| NY7-127-05A 041019962-0013 | PLM NYS 198.1 Friable | 8/31/2010 | Brown/Gray | 15.00% Cellulose | 85% | None Detected | |
| | PLM NYS 198.6 NOB | | | | N/A | | Not Analyzed |
| ATM ROOM, WEST - SHEET ROCK | TEM NYS 198.4 NOB | | | | N/A | | Not Analyzed |
| NY7-127-05B 041019962-0014 | PLM NYS 198.1 Friable | 8/31/2010 | Brown/Gray | 15.00% Cellulose | 85% | None Detected | |
| | PLM NYS 198.6 NOB | | | | N/A | | Not Analyzed |
| ATM ROOM, WEST - SHEET ROCK | TEM NYS 198.4 NOB | | | | N/A | | Not Analyzed |
| NY7-127-05C 041019962-0015 | PLM NYS 198.1 Friable | 8/31/2010 | Brown/Gray | 15.00% Cellulose | 85% | None Detected | |
| | PLM NYS 198.6 NOB | | | | N/A | | Not Analyzed |
| ATM ROOM, NORTH - SHEET ROCK | TEM NYS 198.4 NOB | | | | N/A | | Not Analyzed |

Initial Report From 09/01/2010 16:41:53



EMSL Analytical, Inc.

200 Route 130 North, Cinnaminson, NJ 08077
Phone: (856) 858-4800

Attn: **John Luxford**
ARCADIS U.S., Inc.
194 Forbes Road
Braintree, MA 02184

Customer ID: ACAD78J
Customer PO: 20208
Received: 08/31/10 10:11 AM
EMSL Order: 041019962

Fax: (781) 356-2211 Phone: (781) 356-7300

Project: **ARCADIS BANK OF AMERICA NY7-127 2700 MAIN STREET, NEWFANE, NY**

EMSL Proj:

Test Report: Asbestos Analysis of Bulk Material

| Sample Description | Test | Analyzed Date | Color | Non Asbestos | | Asbestos | Comments |
|---|-----------------------|---------------|------------|---------------------------------|-------------|---------------|--------------|
| | | | | Fibrous | Non-Fibrous | | |
| NY7-127-06A 041019962-0016 ATM ROOM, WEST - JOINT COMPOUND | PLM NYS 198.1 Friable | 8/31/2010 | White | | 100% | None Detected | |
| | PLM NYS 198.6 NOB | | | | N/A | | Not Analyzed |
| | TEM NYS 198.4 NOB | | | | N/A | | Not Analyzed |
| NY7-127-06B 041019962-0017 ATM ROOM, WEST - JOINT COMPOUND | PLM NYS 198.1 Friable | 8/31/2010 | White | | 100% | None Detected | |
| | PLM NYS 198.6 NOB | | | | N/A | | Not Analyzed |
| | TEM NYS 198.4 NOB | | | | N/A | | Not Analyzed |
| NY7-127-06C 041019962-0018 ATM ROOM, NORTH - JOINT COMPOUND | PLM NYS 198.1 Friable | 8/31/2010 | White | | 100% | None Detected | |
| | PLM NYS 198.6 NOB | | | | N/A | | Not Analyzed |
| | TEM NYS 198.4 NOB | | | | N/A | | Not Analyzed |
| NY7-127-07A 041019962-0019 MEN'S ROOM - SHEETROCK | PLM NYS 198.1 Friable | 8/31/2010 | Brown/Gray | 10.00% Cellulose 3.00% Glass | 87% | None Detected | |
| | PLM NYS 198.6 NOB | | | | N/A | | Not Analyzed |
| | TEM NYS 198.4 NOB | | | | N/A | | Not Analyzed |
| NY7-127-07B 041019962-0020 BASEMENT, BREAK ROOM - SHEETROCK | PLM NYS 198.1 Friable | 8/31/2010 | Gray | 5.00% Cellulose 2.00% Glass | 93% | None Detected | |
| | PLM NYS 198.6 NOB | | | | N/A | | Not Analyzed |
| | TEM NYS 198.4 NOB | | | | N/A | | Not Analyzed |
| NY7-127-07C 041019962-0021 BASEMENT, KITCHEN - SHEETROCK | PLM NYS 198.1 Friable | 8/31/2010 | Gray | 5.00% Cellulose 2.00% Glass | 93% | None Detected | |
| | PLM NYS 198.6 NOB | | | | N/A | | Not Analyzed |
| | TEM NYS 198.4 NOB | | | | N/A | | Not Analyzed |
| NY7-127-08A 041019962-0022 CEILING, MEN'S ROOM - JOINT COMPOUND | PLM NYS 198.1 Friable | 8/31/2010 | White | | 100% | None Detected | |
| | PLM NYS 198.6 NOB | | | | N/A | | Not Analyzed |
| | TEM NYS 198.4 NOB | | | | N/A | | Not Analyzed |

Initial Report From 09/01/2010 16:41:53



EMSL Analytical, Inc.

200 Route 130 North, Cinnaminson, NJ 08077
Phone: (856) 858-4800

Attn: **John Luxford**
ARCADIS U.S., Inc.
194 Forbes Road
Braintree, MA 02184

Customer ID: ACAD78J
Customer PO: 20208
Received: 08/31/10 10:11 AM
EMSL Order: 041019962

Fax: (781) 356-2211 Phone: (781) 356-7300

Project: **ARCADIS BANK OF AMERICA NY7-127 2700 MAIN STREET, NEWFANE, NY**

EMSL Proj:

Test Report: Asbestos Analysis of Bulk Material

| Sample Description | Test | Analyzed Date | Color | Non Asbestos | | Asbestos | Comments |
|---|-----------------------|---------------|------------|--------------------------------------|-------------|---------------|--------------|
| | | | | Fibrous | Non-Fibrous | | |
| NY7-127-08B 041019962-0023 | PLM NYS 198.1 Friable | 8/31/2010 | White | | 100% | None Detected | |
| | PLM NYS 198.6 NOB | | | | N/A | | Not Analyzed |
| WALL, BASEMENT, BREAK ROOM - JOINT COMPOUND | TEM NYS 198.4 NOB | | | | N/A | | Not Analyzed |
| NY7-127-08C 041019962-0024 | PLM NYS 198.1 Friable | 8/31/2010 | White | | 100% | None Detected | |
| | PLM NYS 198.6 NOB | | | | N/A | | Not Analyzed |
| WALL, BASEMENT, KITCHEN - JOINT COMPOUND | TEM NYS 198.4 NOB | | | | N/A | | Not Analyzed |
| NY7-127-09A 041019962-0025 | PLM NYS 198.1 Friable | 8/31/2010 | Gray/White | 50.00% Cellulose 30.00% Min. Wool | 20% | None Detected | |
| | PLM NYS 198.6 NOB | | | | N/A | | Not Analyzed |
| ATM ROOM, WEST - 2 X 4 ACOUSTICAL CEILING TILE | TEM NYS 198.4 NOB | | | | N/A | | Not Analyzed |
| NY7-127-09B 041019962-0026 | PLM NYS 198.1 Friable | 8/31/2010 | Gray/White | 50.00% Cellulose 30.00% Min. Wool | 20% | None Detected | |
| | PLM NYS 198.6 NOB | | | | N/A | | Not Analyzed |
| ATM ROOM, WEST - 2 X 4 ACOUSTICAL CEILING TILE | TEM NYS 198.4 NOB | | | | N/A | | Not Analyzed |
| NY7-127-09C 041019962-0027 | PLM NYS 198.1 Friable | 8/31/2010 | Gray/White | 50.00% Cellulose 30.00% Min. Wool | 20% | None Detected | |
| | PLM NYS 198.6 NOB | | | | N/A | | Not Analyzed |
| ATM ROOM, NORTH - 2 X 4 ACOUSTICAL CEILING TILE | TEM NYS 198.4 NOB | | | | N/A | | Not Analyzed |
| NY7-127-10A 041019962-0028 | PLM NYS 198.1 Friable | 8/31/2010 | Gray/White | 50.00% Cellulose 30.00% Min. Wool | 20% | None Detected | |
| | PLM NYS 198.6 NOB | | | | N/A | | Not Analyzed |
| BASEMENT, BREAK ROOM - 2 X 4 PINHOLE CEILING TILE | TEM NYS 198.4 NOB | | | | N/A | | Not Analyzed |

Initial Report From 09/01/2010 16:41:53



EMSL Analytical, Inc.

200 Route 130 North, Cinnaminson, NJ 08077
Phone: (856) 858-4800

Attn: **John Luxford**
ARCADIS U.S., Inc.
194 Forbes Road
Braintree, MA 02184

Customer ID: ACAD78J
Customer PO: 20208
Received: 08/31/10 10:11 AM
EMSL Order: 041019962

Fax: (781) 356-2211 Phone: (781) 356-7300

Project: **ARCADIS BANK OF AMERICA NY7-127 2700 MAIN STREET, NEWFANE, NY**

EMSL Proj:

Test Report: Asbestos Analysis of Bulk Material

| Sample Description | Test | Analyzed Date | Color | Non Asbestos | | Asbestos | Comments |
|--|-----------------------|---------------|-------------|--------------------------------------|-------------|---------------|--------------|
| | | | | Fibrous | Non-Fibrous | | |
| NY7-127-10B 041019962-0029 | PLM NYS 198.1 Friable | 8/31/2010 | Gray/White | 50.00% Cellulose 30.00% Min. Wool | 20% | None Detected | |
| | PLM NYS 198.6 NOB | | | | N/A | | Not Analyzed |
| BASEMENT, BREAK ROOM - 2 X 4 PINHOLE CEILING TILE | TEM NYS 198.4 NOB | | | | N/A | | Not Analyzed |
| NY7-127-10C 041019962-0030 | PLM NYS 198.1 Friable | 8/31/2010 | Gray/White | 50.00% Cellulose 30.00% Min. Wool | 20% | None Detected | |
| | PLM NYS 198.6 NOB | | | | N/A | | Not Analyzed |
| BASEMENT, KITCHEN - 2 X 4 PINHOLE CEILING TILE | TEM NYS 198.4 NOB | | | | N/A | | Not Analyzed |
| NY7-127-11A 041019962-0031 | PLM NYS 198.1 Friable | 8/31/2010 | Brown/White | 90.00% Cellulose | 10% | None Detected | |
| | PLM NYS 198.6 NOB | | | | N/A | | Not Analyzed |
| BASEMENT, STAIRWAY LANDING - 2 X 4 CEILING TILE | TEM NYS 198.4 NOB | | | | N/A | | Not Analyzed |
| NY7-127-11B 041019962-0032 | PLM NYS 198.1 Friable | 8/31/2010 | Brown/White | 90.00% Cellulose | 10% | None Detected | |
| | PLM NYS 198.6 NOB | | | | N/A | | Not Analyzed |
| BASEMENT, STAIRWAY LANDING - 2 X 4 CEILING TILE | TEM NYS 198.4 NOB | | | | N/A | | Not Analyzed |
| NY7-127-11C 041019962-0033 | PLM NYS 198.1 Friable | 8/31/2010 | White/Brown | 90.00% Cellulose | 10% | None Detected | |
| | PLM NYS 198.6 NOB | | | | N/A | | Not Analyzed |
| BASEMENT, STAIRWAY LANDING - 2 X 4 CEILING TILE | TEM NYS 198.4 NOB | | | | N/A | | Not Analyzed |
| NY7-127-12A 041019962-0034 | PLM NYS 198.1 Friable | 8/31/2010 | Gray/White | 40.00% Cellulose 40.00% Min. Wool | 20% | None Detected | |
| | PLM NYS 198.6 NOB | | | | N/A | | Not Analyzed |
| MAIN LOBBY, EAST - 2 X 2 SPLINED CEILING TILE | TEM NYS 198.4 NOB | | | | N/A | | Not Analyzed |

Initial Report From 09/01/2010 16:41:53



EMSL Analytical, Inc.

200 Route 130 North, Cinnaminson, NJ 08077
Phone: (856) 858-4800

Attn: **John Luxford**
ARCADIS U.S., Inc.
194 Forbes Road
Braintree, MA 02184

Customer ID: ACAD78J
Customer PO: 20208
Received: 08/31/10 10:11 AM
EMSL Order: 041019962

Fax: (781) 356-2211 Phone: (781) 356-7300

Project: **ARCADIS BANK OF AMERICA NY7-127 2700 MAIN STREET, NEWFANE, NY**

EMSL Proj:

Test Report: Asbestos Analysis of Bulk Material

| Sample Description | Test | Analyzed Date | Color | Non Asbestos | | | Asbestos | Comments |
|--|-----------------------|---------------|-------------|--------------------------------------|-------------|---------------|--------------|----------|
| | | | | Fibrous | Non-Fibrous | | | |
| NY7-127-12B 041019962-0035 | PLM NYS 198.1 Friable | 8/31/2010 | Gray/White | 40.00% Cellulose 40.00% Min. Wool | 20% | None Detected | | |
| | PLM NYS 198.6 NOB | | | | N/A | | Not Analyzed | |
| MAIN LOBBY, SOUTH WEST - 2 X 2 SPLINED CEILING TILE | TEM NYS 198.4 NOB | | | | N/A | | Not Analyzed | |
| NY7-127-12C 041019962-0036 | PLM NYS 198.1 Friable | 8/31/2010 | Gray/White | 40.00% Cellulose 40.00% Min. Wool | 20% | None Detected | | |
| | PLM NYS 198.6 NOB | | | | N/A | | Not Analyzed | |
| MAIN LOBBY, WEST - 2 X 2 SPLINED CEILING TILE | TEM NYS 198.4 NOB | | | | N/A | | Not Analyzed | |
| NY7-127-13A 041019962-0037 | PLM NYS 198.1 Friable | 8/31/2010 | Gray | 10.00% Cellulose 80.00% Glass | 10% | None Detected | | |
| | PLM NYS 198.6 NOB | | | | N/A | | Not Analyzed | |
| MAIN LOBBY, SOUTH WEST - 1 X 2 SPLINED CEILING TILE | TEM NYS 198.4 NOB | | | | N/A | | Not Analyzed | |
| NY7-127-13B 041019962-0038 | PLM NYS 198.1 Friable | 8/31/2010 | Gray | 10.00% Cellulose 80.00% Glass | 10% | None Detected | | |
| | PLM NYS 198.6 NOB | | | | N/A | | Not Analyzed | |
| MAIN LOBBY, WEST - 1 X 2 SPLINED CEILING TILE | TEM NYS 198.4 NOB | | | | N/A | | Not Analyzed | |
| NY7-127-13C 041019962-0039 | PLM NYS 198.1 Friable | 8/31/2010 | Gray | 10.00% Cellulose 80.00% Glass | 10% | None Detected | | |
| | PLM NYS 198.6 NOB | | | | N/A | | Not Analyzed | |
| BACK ROOM - 1 X 2 SPLINED CEILING TILE | TEM NYS 198.4 NOB | | | | N/A | | Not Analyzed | |
| NY7-127-14A 041019962-0040 | PLM NYS 198.1 Friable | 8/31/2010 | Brown/White | 90.00% Cellulose | 10% | None Detected | | |
| | PLM NYS 198.6 NOB | | | | N/A | | Not Analyzed | |
| STORAGE #2, NORTH EAST - 1 X 1 SPLINED CEILING TILE | TEM NYS 198.4 NOB | | | | N/A | | Not Analyzed | |

Initial Report From 09/01/2010 16:41:53



EMSL Analytical, Inc.

200 Route 130 North, Cinnaminson, NJ 08077
Phone: (856) 858-4800

Attn: **John Luxford**
ARCADIS U.S., Inc.
194 Forbes Road
Braintree, MA 02184

Customer ID: ACAD78J
Customer PO: 20208
Received: 08/31/10 10:11 AM
EMSL Order: 041019962

Fax: (781) 356-2211 Phone: (781) 356-7300

Project: **ARCADIS BANK OF AMERICA NY7-127 2700 MAIN STREET, NEWFANE, NY**

EMSL Proj:

Test Report:Asbestos Analysis of Bulk Material

| Sample Description | Test | Analyzed Date | Color | Non Asbestos | | | Asbestos | Comments |
|--|-----------------------|---------------|-------------|------------------|-------------|---------------|--------------|----------|
| | | | | Fibrous | Non-Fibrous | | | |
| NY7-127-14B 041019962-0041 | PLM NYS 198.1 Friable | 8/31/2010 | Brown/White | 90.00% Cellulose | 10% | None Detected | | |
| | PLM NYS 198.6 NOB | | | | N/A | | Not Analyzed | |
| STORAGE #2, NORTH EAST - 1 X 1 SPLINED CEILING TILE | TEM NYS 198.4 NOB | | | | N/A | | Not Analyzed | |
| NY7-127-14C 041019962-0042 | PLM NYS 198.1 Friable | 8/31/2010 | Brown/White | 90.00% Cellulose | 10% | None Detected | | |
| | PLM NYS 198.6 NOB | | | | N/A | | Not Analyzed | |
| STORAGE #2, SOUTH WEST - 1 X 1 SPLINED CEILING TILE | TEM NYS 198.4 NOB | | | | N/A | | Not Analyzed | |
| NY7-127-15A 041019962-0043 | PLM NYS 198.1 Friable | 8/31/2010 | Brown/White | 95.00% Cellulose | 5% | None Detected | | |
| | PLM NYS 198.6 NOB | | | | N/A | | Not Analyzed | |
| JANITOR'S CLOSET - CEILING FIBER BOARD | TEM NYS 198.4 NOB | | | | N/A | | Not Analyzed | |
| NY7-127-15B 041019962-0044 | PLM NYS 198.1 Friable | 8/31/2010 | Brown/White | 95.00% Cellulose | 5% | None Detected | | |
| | PLM NYS 198.6 NOB | | | | N/A | | Not Analyzed | |
| JANITOR'S CLOSET - CEILING FIBER BOARD | TEM NYS 198.4 NOB | | | | N/A | | Not Analyzed | |
| NY7-127-15C 041019962-0045 | PLM NYS 198.1 Friable | 8/31/2010 | Brown/White | 95.00% Cellulose | 5% | None Detected | | |
| | PLM NYS 198.6 NOB | | | | N/A | | Not Analyzed | |
| JANITOR'S CLOSET - CEILING FIBER BOARD | TEM NYS 198.4 NOB | | | | N/A | | Not Analyzed | |
| NY7-127-16A 041019962-0046 | PLM NYS 198.1 Friable | 8/31/2010 | Various | 60.00% Synthetic | 40% | None Detected | | |
| | PLM NYS 198.6 NOB | | | | N/A | | Not Analyzed | |
| MAIN LOBBY, SOUTH EAST - LOWER WALL PAPER | TEM NYS 198.4 NOB | | | | N/A | | Not Analyzed | |
| NY7-127-16B 041019962-0047 | PLM NYS 198.1 Friable | 8/31/2010 | Various | 60.00% Synthetic | 40% | None Detected | | |
| | PLM NYS 198.6 NOB | | | | N/A | | Not Analyzed | |
| MAIN LOBBY, SOUTH WEST - LOWER WALL PAPER | TEM NYS 198.4 NOB | | | | N/A | | Not Analyzed | |

Initial Report From 09/01/2010 16:41:53



EMSL Analytical, Inc.

200 Route 130 North, Cinnaminson, NJ 08077
Phone: (856) 858-4800

Attn: **John Luxford**
ARCADIS U.S., Inc.
194 Forbes Road
Braintree, MA 02184

Customer ID: ACAD78J
Customer PO: 20208
Received: 08/31/10 10:11 AM
EMSL Order: 041019962

Fax: (781) 356-2211 Phone: (781) 356-7300

Project: **ARCADIS BANK OF AMERICA NY7-127 2700 MAIN STREET, NEWFANE, NY**

EMSL Proj:

Test Report: Asbestos Analysis of Bulk Material

| Sample Description | Test | Analyzed Date | Color | Non Asbestos | | Asbestos | Comments |
|--|-----------------------|---------------|---------|------------------|-------------|-----------------------------|--------------|
| | | | | Fibrous | Non-Fibrous | | |
| NY7-127-16C 041019962-0048 BACK ROOM - LOWER WALL PAPER | PLM NYS 198.1 Friable | 8/31/2010 | Various | 60.00% Synthetic | 40% | None Detected | |
| | PLM NYS 198.6 NOB | | | | N/A | | Not Analyzed |
| | TEM NYS 198.4 NOB | | | | | N/A | Not Analyzed |
| NY7-127-17A 041019962-0049 ATM ROOM - UPPER WALL PAPER | PLM NYS 198.1 Friable | 8/31/2010 | White | 60.00% Synthetic | 40% | None Detected | |
| | PLM NYS 198.6 NOB | | | | N/A | | Not Analyzed |
| | TEM NYS 198.4 NOB | | | | | N/A | Not Analyzed |
| NY7-127-17B 041019962-0050 CONFERENCE ROOM - UPPER WALL PAPER | PLM NYS 198.1 Friable | 8/31/2010 | White | 60.00% Synthetic | 40% | None Detected | |
| | PLM NYS 198.6 NOB | | | | N/A | | Not Analyzed |
| | TEM NYS 198.4 NOB | | | | | N/A | Not Analyzed |
| NY7-127-17C 041019962-0051 TELLER AREA - UPPER WALL PAPER | PLM NYS 198.1 Friable | 8/31/2010 | White | 60.00% Synthetic | 40% | None Detected | |
| | PLM NYS 198.6 NOB | | | | N/A | | Not Analyzed |
| | TEM NYS 198.4 NOB | | | | | N/A | Not Analyzed |
| NY7-127-18A 041019962-0052 MAIN LOBBY, WEST - TAN CARPET MASTIC | PLM NYS 198.1 Friable | | | | | | Not Analyzed |
| | PLM NYS 198.6 NOB | 9/1/2010 | Brown | | N/A | Inconclusive: None Detected | |
| | TEM NYS 198.4 NOB | 9/2/2010 | Brown | | N/A | <1% Chrysotile <1% Total | |
| NY7-127-18B 041019962-0053 BACK ROOM, WEST - TAN CARPET MASTIC | PLM NYS 198.1 Friable | | | | | | Not Analyzed |
| | PLM NYS 198.6 NOB | 9/1/2010 | Brown | | N/A | Inconclusive: None Detected | |
| | TEM NYS 198.4 NOB | 9/2/2010 | Brown | | N/A | <1% Chrysotile <1% Total | |
| NY7-127-18C 041019962-0054 CONFERENCE ROOM, WEST - TAN CARPET MASTIC | PLM NYS 198.1 Friable | | | | | | Not Analyzed |
| | PLM NYS 198.6 NOB | 9/1/2010 | Brown | | N/A | Inconclusive: None Detected | |
| | TEM NYS 198.4 NOB | 9/2/2010 | Brown | | N/A | <1% Chrysotile <1% Total | |

Initial Report From 09/01/2010 16:41:53



EMSL Analytical, Inc.

200 Route 130 North, Cinnaminson, NJ 08077
Phone: (856) 858-4800

Attn: **John Luxford**
ARCADIS U.S., Inc.
194 Forbes Road
Braintree, MA 02184

Customer ID: ACAD78J
Customer PO: 20208
Received: 08/31/10 10:11 AM
EMSL Order: 041019962

Fax: (781) 356-2211 Phone: (781) 356-7300

Project: **ARCADIS BANK OF AMERICA NY7-127 2700 MAIN STREET, NEWFANE, NY**

EMSL Proj:

Test Report:Asbestos Analysis of Bulk Material

| Sample Description | Test | Analyzed Date | Color | Non Asbestos | | Asbestos | Comments |
|--|-----------------------|---------------|-------------|--------------|-------------|--|--------------|
| | | | | Fibrous | Non-Fibrous | | |
| NY7-127-19A 041019962-0055 | PLM NYS 198.1 Friable | | | | | | Not Analyzed |
| | PLM NYS 198.6 NOB | 9/1/2010 | Brown/Black | | N/A | Inconclusive: None Detected | |
| FRONT VESTIBULE, EAST - CARPET MASTIC | TEM NYS 198.4 NOB | 9/2/2010 | Brown/Black | | N/A | None Detected | |
| NY7-127-19B 041019962-0056 | PLM NYS 198.1 Friable | | | | | | Not Analyzed |
| | PLM NYS 198.6 NOB | 9/1/2010 | Brown/Black | | N/A | Inconclusive: None Detected | |
| FRONT VESTIBULE, WEST - CARPET MASTIC | TEM NYS 198.4 NOB | 9/2/2010 | Brown/Black | | N/A | None Detected | |
| NY7-127-19C 041019962-0057 | PLM NYS 198.1 Friable | | | | | | Not Analyzed |
| | PLM NYS 198.6 NOB | 9/1/2010 | Brown/Black | | N/A | Inconclusive: None Detected | |
| FRONT VESTIBULE, WEST - CARPET MASTIC | TEM NYS 198.4 NOB | 9/2/2010 | Brown/Black | | N/A | None Detected | |
| NY7-127-20A 041019962-0058 | PLM NYS 198.1 Friable | | | | | | Not Analyzed |
| | PLM NYS 198.6 NOB | 9/1/2010 | White | | N/A | Inconclusive: None Detected | |
| ATM ROOM - WHITE 12 X 12 FLOOR TILE | TEM NYS 198.4 NOB | 9/2/2010 | White | | N/A | None Detected | |
| NY7-127-20B 041019962-0059 | PLM NYS 198.1 Friable | | | | | | Not Analyzed |
| | PLM NYS 198.6 NOB | 9/1/2010 | White | | N/A | Inconclusive: None Detected | |
| ATM ROOM - WHITE 12 X 12 FLOOR TILE | TEM NYS 198.4 NOB | 9/2/2010 | White | | N/A | None Detected | |
| NY7-127-20C 041019962-0060 | PLM NYS 198.1 Friable | | | | | | Not Analyzed |
| | PLM NYS 198.6 NOB | 9/1/2010 | White | | N/A | Inconclusive: None Detected | |
| ATM ROOM - WHITE 12 X 12 FLOOR TILE | TEM NYS 198.4 NOB | 9/2/2010 | White | | N/A | None Detected | |
| NY7-127-21A 041019962-0061 | PLM NYS 198.1 Friable | | | | | | Not Analyzed |
| | PLM NYS 198.6 NOB | 9/1/2010 | Yellow | | N/A | Inconclusive : <1% Chrysotile <1% Total | |
| ATM ROOM - YELLOW MASTIC FROM WHITE 12 X 12 FLOOR TILE | TEM NYS 198.4 NOB | 9/2/2010 | Yellow | | N/A | 2.0% Chrysotile 2.0% Total | |

Initial Report From 09/01/2010 16:41:53



EMSL Analytical, Inc.

200 Route 130 North, Cinnaminson, NJ 08077
Phone: (856) 858-4800

Attn: **John Luxford**
ARCADIS U.S., Inc.
194 Forbes Road
Braintree, MA 02184

Customer ID: ACAD78J
Customer PO: 20208
Received: 08/31/10 10:11 AM
EMSL Order: 041019962

Fax: (781) 356-2211 Phone: (781) 356-7300

Project: **ARCADIS BANK OF AMERICA NY7-127 2700 MAIN STREET, NEWFANE, NY**

EMSL Proj:

Test Report: Asbestos Analysis of Bulk Material

| Sample Description | Test | Analyzed Date | Color | Non Asbestos | | | Asbestos | Comments |
|---|-----------------------|---------------|--------|--------------|-------------|--|--------------|----------|
| | | | | Fibrous | Non-Fibrous | | | |
| NY7-127-21B 041019962-0062 | PLM NYS 198.1 Friable | | | | | | Not Analyzed | |
| ATM ROOM - YELLOW MASTIC FROM WHITE 12 X 12 FLOOR TILE | PLM NYS 198.6 NOB | 9/1/2010 | Yellow | | N/A | Inconclusive : <1% Chrysotile <1% Total | | |
| | TEM NYS 198.4 NOB | 9/2/2010 | Yellow | | N/A | Positive Stop (Not Analyzed) | | |
| NY7-127-21C 041019962-0063 | PLM NYS 198.1 Friable | | | | | | Not Analyzed | |
| ATM ROOM - YELLOW MASTIC FROM WHITE 12 X 12 FLOOR TILE | PLM NYS 198.6 NOB | 9/1/2010 | Yellow | | N/A | Inconclusive : <1% Chrysotile <1% Total | | |
| | TEM NYS 198.4 NOB | 9/2/2010 | Yellow | | N/A | Positive Stop (Not Analyzed) | | |
| NY7-127-22A 041019962-0064 | PLM NYS 198.1 Friable | | | | | | Not Analyzed | |
| ATM ROOM - PINK FLOOR TILE UNDER WHITE 12 X 12 F.T. | PLM NYS 198.6 NOB | 9/1/2010 | Brown | | N/A | 1.9% Chrysotile 1.9% Total | | |
| | TEM NYS 198.4 NOB | | | | N/A | | Not Analyzed | |
| NY7-127-22B 041019962-0065 | PLM NYS 198.1 Friable | | | | | | Not Analyzed | |
| SAFE DEPOSIT RM #1 - PINK FLOOR TILE UNDER WHITE 12 X 12 F.T. | PLM NYS 198.6 NOB | 9/1/2010 | | | N/A | Positive Stop (Not Analyzed) | | |
| | TEM NYS 198.4 NOB | | | | N/A | | Not Analyzed | |
| NY7-127-22C 041019962-0066 | PLM NYS 198.1 Friable | | | | | | Not Analyzed | |
| SAFE DEPOSIT RM #2 - PINK FLOOR TILE UNDER WHITE 12 X 12 F.T. | PLM NYS 198.6 NOB | 9/1/2010 | | | N/A | Positive Stop (Not Analyzed) | | |
| | TEM NYS 198.4 NOB | | | | N/A | | Not Analyzed | |
| NY7-127-23A 041019962-0067 | PLM NYS 198.1 Friable | | | | | | Not Analyzed | |
| ATM ROOM - BLACK MASTIC FROM PINK FLOOR TILE | PLM NYS 198.6 NOB | 9/1/2010 | Black | | N/A | Inconclusive : <1% Chrysotile <1% Total | | |
| | TEM NYS 198.4 NOB | 9/2/2010 | Black | | N/A | <1% Chrysotile <1% Total | | |
| NY7-127-23B 041019962-0068 | PLM NYS 198.1 Friable | | | | | | Not Analyzed | |
| SAFE DEPOSIT RM #1 - BLACK MASTIC FROM PINK FLOOR TILE | PLM NYS 198.6 NOB | 9/1/2010 | Black | | N/A | Inconclusive : <1% Chrysotile <1% Total | | |
| | TEM NYS 198.4 NOB | 9/2/2010 | Black | | N/A | 4.3% Chrysotile 4.3% Total | | |

Initial Report From 09/01/2010 16:41:53



EMSL Analytical, Inc.

200 Route 130 North, Cinnaminson, NJ 08077
Phone: (856) 858-4800

Attn: **John Luxford**
ARCADIS U.S., Inc.
194 Forbes Road
Braintree, MA 02184

Customer ID: ACAD78J
Customer PO: 20208
Received: 08/31/10 10:11 AM
EMSL Order: 041019962

Fax: (781) 356-2211 Phone: (781) 356-7300

Project: **ARCADIS BANK OF AMERICA NY7-127 2700 MAIN STREET, NEWFANE, NY**

EMSL Proj:

Test Report: Asbestos Analysis of Bulk Material

| Sample Description | Test | Analyzed Date | Color | Non Asbestos | | | Asbestos | Comments |
|---|-----------------------|---------------|--------|--------------|-------------|--|--------------|----------|
| | | | | Fibrous | Non-Fibrous | | | |
| NY7-127-23C 041019962-0069 | PLM NYS 198.1 Friable | | | | | | Not Analyzed | |
| SAFE DEPOSIT RM #2 - BLACK MASTIC FROM PINK FLOOR TILE | PLM NYS 198.6 NOB | 9/1/2010 | Black | | N/A | Inconclusive : <1% Chrysotile <1% Total | | |
| | TEM NYS 198.4 NOB | 9/2/2010 | Black | | N/A | Positive Stop (Not Analyzed) | | |
| NY7-127-24A 041019962-0070 | PLM NYS 198.1 Friable | | | | | | Not Analyzed | |
| TOP OF STAIRWAY TO BASEMENT - 12 X 12 BEIGE FLOOR TILE | PLM NYS 198.6 NOB | 9/1/2010 | Beige | | N/A | Inconclusive: None Detected | | |
| | TEM NYS 198.4 NOB | 9/2/2010 | Beige | | N/A | None Detected | | |
| NY7-127-24B 041019962-0071 | PLM NYS 198.1 Friable | | | | | | Not Analyzed | |
| BASEMENT, BREAK ROOM - 12 X 12 BEIGE FLOOR TILE | PLM NYS 198.6 NOB | 9/1/2010 | Beige | | N/A | Inconclusive: None Detected | | |
| | TEM NYS 198.4 NOB | 9/2/2010 | Beige | | N/A | 1.6% Chrysotile 1.6% Total | | |
| NY7-127-24C 041019962-0072 | PLM NYS 198.1 Friable | | | | | | Not Analyzed | |
| BASEMENT, KITCHEN - 12 X 12 BEIGE FLOOR TILE | PLM NYS 198.6 NOB | 9/1/2010 | Beige | | N/A | Inconclusive: None Detected | | |
| | TEM NYS 198.4 NOB | 9/2/2010 | Beige | | N/A | Positive Stop (Not Analyzed) | | |
| NY7-127-25A 041019962-0073 | PLM NYS 198.1 Friable | | | | | | Not Analyzed | |
| TOP OF STAIRWAY TO BASEMENT - YELLOW MASTIC FROM 12 X 12 BEIGE F.T. | PLM NYS 198.6 NOB | 9/1/2010 | Yellow | | N/A | Inconclusive: None Detected | | |
| | TEM NYS 198.4 NOB | 9/2/2010 | Yellow | | N/A | <1% Chrysotile <1% Total | | |
| NY7-127-25B 041019962-0074 | PLM NYS 198.1 Friable | | | | | | Not Analyzed | |
| BASEMENT, BREAK ROOM - YELLOW MASTIC FROM 12 X 12 BEIGE F.T. | PLM NYS 198.6 NOB | 9/1/2010 | Yellow | | N/A | Inconclusive: None Detected | | |
| | TEM NYS 198.4 NOB | 9/2/2010 | Yellow | | N/A | None Detected | | |
| NY7-127-25C 041019962-0075 | PLM NYS 198.1 Friable | | | | | | Not Analyzed | |
| BASEMENT, KITCHEN - YELLOW MASTIC FROM 12 X 12 BEIGE F.T. | PLM NYS 198.6 NOB | 9/1/2010 | Yellow | | N/A | Inconclusive: None Detected | | |
| | TEM NYS 198.4 NOB | 9/2/2010 | Yellow | | N/A | None Detected | | |

Initial Report From 09/01/2010 16:41:53



EMSL Analytical, Inc.

200 Route 130 North, Cinnaminson, NJ 08077
Phone: (856) 858-4800

Attn: **John Luxford**
ARCADIS U.S., Inc.
194 Forbes Road
Braintree, MA 02184

Customer ID: ACAD78J
Customer PO: 20208
Received: 08/31/10 10:11 AM
EMSL Order: 041019962

Fax: (781) 356-2211 Phone: (781) 356-7300

Project: **ARCADIS BANK OF AMERICA NY7-127 2700 MAIN STREET, NEWFANE, NY**

EMSL Proj:

Test Report: Asbestos Analysis of Bulk Material

| Sample Description | Test | Analyzed Date | Color | Non Asbestos | | Asbestos | Comments |
|---|-----------------------|---------------|--------|--------------|-------------|--|--------------|
| | | | | Fibrous | Non-Fibrous | | |
| NY7-127-26A 041019962-0076 BASEMENT, BREAK ROOM - TAN 12 X 12 FLOOR TILE UNDER 12 X 12 BEIGE F.T. | PLM NYS 198.1 Friable | | | | | | Not Analyzed |
| | PLM NYS 198.6 NOB | 9/1/2010 | Tan | | N/A | 1.7% Chrysotile 1.7% Total | |
| | TEM NYS 198.4 NOB | | | | N/A | | Not Analyzed |
| NY7-127-26B 041019962-0077 BASEMENT, BREAK ROOM - TAN 12 X 12 FLOOR TILE UNDER 12 X 12 BEIGE F.T. | PLM NYS 198.1 Friable | | | | | | Not Analyzed |
| | PLM NYS 198.6 NOB | 9/1/2010 | | | N/A | Positive Stop (Not Analyzed) | |
| | TEM NYS 198.4 NOB | | | | N/A | | Not Analyzed |
| NY7-127-26C 041019962-0078 BASEMENT, BREAK ROOM - TAN 12 X 12 FLOOR TILE UNDER 12 X 12 BEIGE F.T. | PLM NYS 198.1 Friable | | | | | | Not Analyzed |
| | PLM NYS 198.6 NOB | 9/1/2010 | | | N/A | Positive Stop (Not Analyzed) | |
| | TEM NYS 198.4 NOB | | | | N/A | | Not Analyzed |
| NY7-127-27A 041019962-0079 BASEMENT, BREAK ROOM - YELLOW MASTIC FROM 26A | PLM NYS 198.1 Friable | | | | | | Not Analyzed |
| | PLM NYS 198.6 NOB | 9/1/2010 | Yellow | | N/A | Inconclusive : <1% Chrysotile <1% Total | |
| | TEM NYS 198.4 NOB | 9/2/2010 | Yellow | | N/A | <1% Chrysotile <1% Total | |
| NY7-127-27B 041019962-0080 BASEMENT, BREAK ROOM - YELLOW MASTIC FROM 26B | PLM NYS 198.1 Friable | | | | | | Not Analyzed |
| | PLM NYS 198.6 NOB | 9/1/2010 | Yellow | | N/A | Inconclusive : <1% Chrysotile <1% Total | |
| | TEM NYS 198.4 NOB | 9/2/2010 | Yellow | | N/A | <1% Chrysotile <1% Total | |
| NY7-127-27C 041019962-0081 BASEMENT, BREAK ROOM - YELLOW MASTIC FROM 26C | PLM NYS 198.1 Friable | | | | | | Not Analyzed |
| | PLM NYS 198.6 NOB | 9/1/2010 | Yellow | | N/A | Inconclusive : <1% Chrysotile <1% Total | |
| | TEM NYS 198.4 NOB | 9/2/2010 | Yellow | | N/A | <1% Chrysotile <1% Total | |

Initial Report From 09/01/2010 16:41:53



EMSL Analytical, Inc.

200 Route 130 North, Cinnaminson, NJ 08077
Phone: (856) 858-4800

Attn: **John Luxford**
ARCADIS U.S., Inc.
194 Forbes Road
Braintree, MA 02184

Customer ID: ACAD78J
Customer PO: 20208
Received: 08/31/10 10:11 AM
EMSL Order: 041019962

Fax: (781) 356-2211 Phone: (781) 356-7300

Project: **ARCADIS BANK OF AMERICA NY7-127 2700 MAIN STREET, NEWFANE, NY**

EMSL Proj:

Test Report: Asbestos Analysis of Bulk Material

| Sample Description | Test | Analyzed Date | Color | Non Asbestos | | | Asbestos | Comments |
|--|-----------------------|---------------|-------|--------------|-------------|--|---|--------------|
| | | | | Fibrous | Non-Fibrous | | | |
| NY7-127-28A 041019962-0082 BOILER ROOM - 9 X 9 TAN FLOOR TILE | PLM NYS 198.1 Friable | | | | | | | Not Analyzed |
| | PLM NYS 198.6 NOB | 9/1/2010 | Tan | | N/A | | 2.9% Chrysotile 2.9% Total | |
| | TEM NYS 198.4 NOB | | | | N/A | | | Not Analyzed |
| NY7-127-28B 041019962-0083 BOILER ROOM - 9 X 9 TAN FLOOR TILE | PLM NYS 198.1 Friable | | | | | | | Not Analyzed |
| | PLM NYS 198.6 NOB | 9/1/2010 | | | N/A | | Positive Stop (Not Analyzed) | |
| | TEM NYS 198.4 NOB | | | | N/A | | | Not Analyzed |
| NY7-127-28C 041019962-0084 STORAGE ROOM #2 - 9 X 9 TAN FLOOR TILE | PLM NYS 198.1 Friable | | | | | | | Not Analyzed |
| | PLM NYS 198.6 NOB | 9/1/2010 | | | N/A | | Positive Stop (Not Analyzed) | |
| | TEM NYS 198.4 NOB | | | | N/A | | | Not Analyzed |
| NY7-127-29A 041019962-0085 BOILER ROOM - BLACK MASTIC FROM 9 X 9 TAN F.T. | PLM NYS 198.1 Friable | | | | | | | Not Analyzed |
| | PLM NYS 198.6 NOB | 9/1/2010 | Black | | N/A | | 7.9% Chrysotile 7.9% Total | |
| | TEM NYS 198.4 NOB | | | | N/A | | | Not Analyzed |
| NY7-127-29B 041019962-0086 BOILER ROOM - BLACK MASTIC FROM 9 X 9 TAN F.T. | PLM NYS 198.1 Friable | | | | | | | Not Analyzed |
| | PLM NYS 198.6 NOB | 9/1/2010 | | | N/A | | Positive Stop (Not Analyzed) | |
| | TEM NYS 198.4 NOB | | | | N/A | | | Not Analyzed |
| NY7-127-29C 041019962-0087 STORAGE ROOM #2 - BLACK MASTIC FROM 9 X 9 TAN F.T. | PLM NYS 198.1 Friable | | | | | | | Not Analyzed |
| | PLM NYS 198.6 NOB | 9/1/2010 | | | N/A | | Positive Stop (Not Analyzed) | |
| | TEM NYS 198.4 NOB | | | | N/A | | | Not Analyzed |
| NY7-127-30A 041019962-0088 MAIN LOBBY, WEST - 12 X 12 GREEN MOTTLED FLOOR TILE | PLM NYS 198.1 Friable | | | | | | | Not Analyzed |
| | PLM NYS 198.6 NOB | 9/1/2010 | Green | | N/A | | Inconclusive: None Detected | |
| | TEM NYS 198.4 NOB | 9/2/2010 | Green | | N/A | | <1% Chrysotile <1% Total | |

Initial Report From 09/01/2010 16:41:53



EMSL Analytical, Inc.

200 Route 130 North, Cinnaminson, NJ 08077
Phone: (856) 858-4800

Attn: **John Luxford**
ARCADIS U.S., Inc.
194 Forbes Road
Braintree, MA 02184

Customer ID: ACAD78J
Customer PO: 20208
Received: 08/31/10 10:11 AM
EMSL Order: 041019962

Fax: (781) 356-2211 Phone: (781) 356-7300

Project: **ARCADIS BANK OF AMERICA NY7-127 2700 MAIN STREET, NEWFANE, NY**

EMSL Proj:

Test Report:Asbestos Analysis of Bulk Material

| Sample Description | Test | Analyzed Date | Color | Non Asbestos | | | Comments |
|---|-----------------------|---------------|-------|--------------|-------------|--|--------------|
| | | | | Fibrous | Non-Fibrous | Asbestos | |
| NY7-127-30B 041019962-0089 | PLM NYS 198.1 Friable | | | | | | Not Analyzed |
| | PLM NYS 198.6 NOB | 9/1/2010 | Green | | N/A | Inconclusive: None Detected | |
| MAIN LOBBY, SOUTH WEST - 12 X 12 GREEN MOTTLED FLOOR TILE | TEM NYS 198.4 NOB | 9/2/2010 | Green | | N/A | <1% Chrysotile <1% Total | |
| NY7-127-30C 041019962-0090 | PLM NYS 198.1 Friable | | | | | | Not Analyzed |
| | PLM NYS 198.6 NOB | 9/1/2010 | Green | | N/A | Inconclusive: None Detected | |
| SAFE DEPOSIT ROOM #2 - 12 X 12 GREEN MOTTLED FLOOR TILE | TEM NYS 198.4 NOB | 9/2/2010 | Green | | N/A | None Detected | |
| NY7-127-31A 041019962-0091 | PLM NYS 198.1 Friable | | | | | | Not Analyzed |
| | PLM NYS 198.6 NOB | 9/1/2010 | Tan | | N/A | Inconclusive : <1% Chrysotile <1% Total | |
| - TAN MASTIC FROM 30A | TEM NYS 198.4 NOB | 9/2/2010 | Tan | | N/A | <1% Chrysotile <1% Total | |
| NY7-127-31B 041019962-0092 | PLM NYS 198.1 Friable | | | | | | Not Analyzed |
| | PLM NYS 198.6 NOB | 9/1/2010 | Tan | | N/A | Inconclusive : <1% Chrysotile <1% Total | |
| - TAN MASTIC FROM 30B | TEM NYS 198.4 NOB | 9/2/2010 | Tan | | N/A | 2.0% Chrysotile 2.0% Total | |
| NY7-127-31C 041019962-0093 | PLM NYS 198.1 Friable | | | | | | Not Analyzed |
| | PLM NYS 198.6 NOB | 9/1/2010 | Tan | | N/A | Inconclusive : <1% Chrysotile <1% Total | |
| - TAN MASTIC FROM 30C | TEM NYS 198.4 NOB | 9/2/2010 | Tan | | N/A | Positive Stop (Not Analyzed) | |
| NY7-127-32A 041019962-0094 | PLM NYS 198.1 Friable | 8/31/2010 | Mauve | 100% | | None Detected | |
| | PLM NYS 198.6 NOB | | | | N/A | | Not Analyzed |
| MAIN LOBBY, WEST - GROUT FROM 8 X 8 PINK CERAMIC F.T. | TEM NYS 198.4 NOB | | | | N/A | | Not Analyzed |
| NY7-127-32B 041019962-0095 | PLM NYS 198.1 Friable | 8/31/2010 | Mauve | 100% | | None Detected | |
| | PLM NYS 198.6 NOB | | | | N/A | | Not Analyzed |
| MAIN LOBBY, WEST - GROUT FROM 8 X 8 PINK CERAMIC F.T. | TEM NYS 198.4 NOB | | | | N/A | | Not Analyzed |

Initial Report From 09/01/2010 16:41:53



EMSL Analytical, Inc.

200 Route 130 North, Cinnaminson, NJ 08077
Phone: (856) 858-4800

Attn: **John Luxford**
ARCADIS U.S., Inc.
194 Forbes Road
Braintree, MA 02184

Customer ID: ACAD78J
Customer PO: 20208
Received: 08/31/10 10:11 AM
EMSL Order: 041019962

Fax: (781) 356-2211 Phone: (781) 356-7300

Project: **ARCADIS BANK OF AMERICA NY7-127 2700 MAIN STREET, NEWFANE, NY**

EMSL Proj:

Test Report: Asbestos Analysis of Bulk Material

| Sample Description | Test | Analyzed Date | Color | Non Asbestos | | | Comments |
|---|-----------------------|---------------|-------|--------------|-------------|-----------------------------|--------------|
| | | | | Fibrous | Non-Fibrous | Asbestos | |
| NY7-127-32C 041019962-0096 | PLM NYS 198.1 Friable | 8/31/2010 | Mauve | | 100% | None Detected | |
| | PLM NYS 198.6 NOB | | | | N/A | | Not Analyzed |
| MAIN LOBBY, SOUTH WEST - GROUT FROM 8 X 8 PINK CERAMIC F.T. | TEM NYS 198.4 NOB | | | | N/A | | Not Analyzed |
| NY7-127-33A 041019962-0097 | PLM NYS 198.1 Friable | 8/31/2010 | Gray | | 100% | None Detected | |
| | PLM NYS 198.6 NOB | | | | N/A | | Not Analyzed |
| MAIN LOBBY, WEST - MORTAR BED FROM 8 X 8 PINK CERAMIC | TEM NYS 198.4 NOB | | | | N/A | | Not Analyzed |
| NY7-127-33B 041019962-0098 | PLM NYS 198.1 Friable | 8/31/2010 | Gray | | 100% | None Detected | |
| | PLM NYS 198.6 NOB | | | | N/A | | Not Analyzed |
| MAIN LOBBY, WEST - MORTAR BED FROM 8 X 8 PINK CERAMIC | TEM NYS 198.4 NOB | | | | N/A | | Not Analyzed |
| NY7-127-33C 041019962-0099 | PLM NYS 198.1 Friable | 8/31/2010 | Gray | | 100% | None Detected | |
| | PLM NYS 198.6 NOB | | | | N/A | | Not Analyzed |
| MAIN LOBBY, SOUTH WEST - MORTAR BED FROM 8 X 8 PINK CERAMIC | TEM NYS 198.4 NOB | | | | N/A | | Not Analyzed |
| NY7-127-34A 041019962-0100 | PLM NYS 198.1 Friable | | | | | | Not Analyzed |
| | PLM NYS 198.6 NOB | 9/1/2010 | Tan | | N/A | Inconclusive: None Detected | |
| ATM ROOM - DARK TAN COVE BASE MASTIC | TEM NYS 198.4 NOB | 9/2/2010 | Tan | | N/A | None Detected | |
| NY7-127-34B 041019962-0101 | PLM NYS 198.1 Friable | | | | | | Not Analyzed |
| | PLM NYS 198.6 NOB | 9/1/2010 | Tan | | N/A | Inconclusive: None Detected | |
| ATM ROOM - DARK TAN COVE BASE MASTIC | TEM NYS 198.4 NOB | 9/2/2010 | Tan | | N/A | None Detected | |
| NY7-127-34C 041019962-0102 | PLM NYS 198.1 Friable | | | | | | Not Analyzed |
| | PLM NYS 198.6 NOB | 9/1/2010 | Tan | | N/A | Inconclusive: None Detected | |
| ATM ROOM - DARK TAN COVE BASE MASTIC | TEM NYS 198.4 NOB | 9/2/2010 | Tan | | N/A | None Detected | |

Initial Report From 09/01/2010 16:41:53



EMSL Analytical, Inc.

200 Route 130 North, Cinnaminson, NJ 08077
Phone: (856) 858-4800

Attn: **John Luxford**
ARCADIS U.S., Inc.
194 Forbes Road
Braintree, MA 02184

Customer ID: ACAD78J
Customer PO: 20208
Received: 08/31/10 10:11 AM
EMSL Order: 041019962

Fax: (781) 356-2211 Phone: (781) 356-7300

Project: **ARCADIS BANK OF AMERICA NY7-127 2700 MAIN STREET, NEWFANE, NY**

EMSL Proj:

Test Report: Asbestos Analysis of Bulk Material

| Sample Description | Test | Analyzed Date | Color | Non Asbestos | | | Asbestos | Comments |
|--|------------------------------|---------------|---------|--------------|-------------|--|------------------------------------|--------------|
| | | | | Fibrous | Non-Fibrous | | | |
| NY7-127-35A 041019962-0103 | PLM NYS 198.1 Friable | | | | | | | Not Analyzed |
| | PLM NYS 198.6 NOB | 9/1/2010 | Tan | | N/A | | Inconclusive: None Detected | |
| MAIN LOBBY, SOUTH EAST - TAN COVE BASE MASTIC | TEM NYS 198.4 NOB | 9/2/2010 | Tan | | N/A | | None Detected | |
| NY7-127-35B 041019962-0104 | PLM NYS 198.1 Friable | | | | | | | Not Analyzed |
| | PLM NYS 198.6 NOB | 9/1/2010 | Tan | | N/A | | Inconclusive: None Detected | |
| MAIN LOBBY, SOUTH WEST - TAN COVE BASE MASTIC | TEM NYS 198.4 NOB | 9/2/2010 | Tan | | N/A | | None Detected | |
| NY7-127-35C 041019962-0105 | PLM NYS 198.1 Friable | | | | | | | Not Analyzed |
| | PLM NYS 198.6 NOB | 9/1/2010 | Tan | | N/A | | Inconclusive: None Detected | |
| CONFERENCE ROOM - TAN COVE BASE MASTIC | TEM NYS 198.4 NOB | 9/2/2010 | Tan | | N/A | | None Detected | |
| NY7-127-36A 041019962-0106 | PLM NYS 198.1 Friable | 8/31/2010 | Various | | 100% | | None Detected | |
| | PLM NYS 198.6 NOB | | | | N/A | | | Not Analyzed |
| MAIN LOBBY - TERRAZO UNDER CERAMIC FT | TEM NYS 198.4 NOB | | | | N/A | | | Not Analyzed |
| NY7-127-36B 041019962-0107 | PLM NYS 198.1 Friable | 8/31/2010 | Various | | 100% | | None Detected | |
| | PLM NYS 198.6 NOB | | | | N/A | | | Not Analyzed |
| MAIN LOBBY - TERRAZO UNDER CERAMIC FT | TEM NYS 198.4 NOB | | | | N/A | | | Not Analyzed |
| NY7-127-36C 041019962-0108 | PLM NYS 198.1 Friable | 8/31/2010 | Various | | 100% | | None Detected | |
| | PLM NYS 198.6 NOB | | | | N/A | | | Not Analyzed |
| MAIN LOBBY - TERRAZO UNDER CERAMIC FT | TEM NYS 198.4 NOB | | | | N/A | | | Not Analyzed |

Initial Report From 09/01/2010 16:41:53



EMSL Analytical, Inc.

200 Route 130 North, Cinnaminson, NJ 08077
Phone: (856) 858-4800

Attn: **John Luxford**
ARCADIS U.S., Inc.
194 Forbes Road
Braintree, MA 02184

Customer ID: ACAD78J
Customer PO: 20208
Received: 08/31/10 10:11 AM
EMSL Order: 041019962

Fax: (781) 356-2211 Phone: (781) 356-7300

Project: **ARCADIS BANK OF AMERICA NY7-127 2700 MAIN STREET, NEWFANE, NY**

EMSL Proj:

Test Report: Asbestos Analysis of Bulk Material

| Sample Description | Test | Analyzed Date | Color | Non Asbestos | | Asbestos | Comments |
|--------------------|------|---------------|-------|--------------|-------------|----------|----------|
| | | | | Fibrous | Non-Fibrous | | |

NOB = Non Friable Organically Bound
N/A = Not Applicable

Analyst(s)

Christopher Gratz

Peter Harrison

Will DiBella

Stephen Siegel, CIH, Laboratory Manager
or other approved signatory

EMSL maintains liability limited to cost of analysis. This report relates only to the samples reported above and may not be reproduced, except in full, without written approval by EMSL. The above test report relates only to the items tested. This test report must not be used to claim product endorsement by NVLAP or any agency of the U.S. Government. EMSL bears no responsibility for sample collection activities or analytical method limitations. The results in this report meet all requirements of the NELAC Standards unless otherwise noted. The laboratory is not responsible for the accuracy of results when requested to physically separate and analyze layered samples. PLM is not consistently reliable in detecting asbestos in floor coverings and similar NOB's. Quantitative TEM is currently the only method that can be used to determine if a NOB material can be considered or treated as non-asbestos containing.

Samples analyzed by EMSL Analytical, Inc. 200 Route 130 North, Cinnaminson NJ NYS ELAP 10872

Initial Report From 09/01/2010 16:41:53

Bulk Sample Data Sheet

| | | |
|--|---|---------------------------------|
| Client: Arcadis | Delta Project No.: 2010.153.011 | Date: 8/26/2010 |
| Project: 2700 Main Street, Newfane, NY Bank of America Site - Complete Interior Asbestos Survey | Client Project No.: BOA Bldg Mail Code NY7-127 | Turnaround Time: 24 Hour |
| | Collected By: Robert Mosher | |

| Sample Number | PLM | NOB | Material Type | Material Condition | Floor | Description / Sample Location |
|---------------|-----|-----|---------------|--------------------|-------|--|
| ✓ NY7-127-01A | | | TSI | Fair | B | Pipe Fitting Insulation / Basement, Hallway F |
| ✓ NY7-127-01B | | | TSI | Fair | B | Pipe Fitting Insulation / Basement, Hallway F |
| ✓ NY7-127-01C | | | TSI | fair | B | Pipe Fitting Insulation / Basement, Break Room F |
| ✓ NY7-127-02A | | | TSI | fair | B | Pipe Insulation / Basement, Hallway F |
| ✓ NY7-127-02B | | | TSI | fair | B | Pipe Insulation / Basement, Hallway F |
| ✓ NY7-127-02C | | | TSI | fair | B | Pipe Insulation / Basement, Break Room F |
| ✓ NY7-127-03A | | | Surfacins | Good | 1 | Top Coat wall Plaster / ARM ROOM F |
| ✓ NY7-127-03B | | | Surfacins | Good | 1 | Top Coat Wall Plaster / BACK ROOM F |
| ✓ NY7-127-03C | | | Surfacins | Good | 1 | Top Coat Wall Plaster / conference Room F |

Analyze all non-NOB samples by NYS ELAP 198.1 PLM methodology. Analyze all NOB samples initially by NYS ELAP 198.6 PLM methodology. If all samples from a given sample set are reported as non-asbestos by 198.6, analyze by NYS ELAP 198.4 TEM methodology. Stop analysis after 1st positive for a given sample set. Email results to John Luxford (JLuxford@PIRNIE.COM) and Chris James (chris.james@arcadis-us.com).

Notes: Invoice Arcadis directly for all Analytical Services

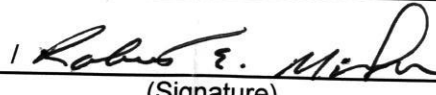
Submitted By: Robert Mosher (Printed)  (Signature)

Received By: Jason Budington (Printed)  (Signature)

Date: 8/30/2010

Date: 8/31/10 10:11 AM

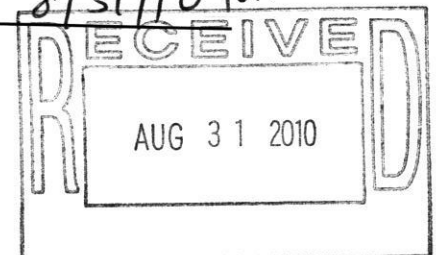

Bulk Sample Data Sheet

| | | |
|--|---|---------------------------------|
| Client: Arcadis | Delta Project No.: 2010.153.011 | Date: 8/26/2010 |
| Project: 2700 Main Street, Newfane, NY Bank of America Site - Complete Interior Asbestos Survey | Client Project No.: BOA Bldg Mail Code NY7-127 | Turnaround Time: 24 Hour |
| | Collected By: Robert Mosher | |

| Sample Number | PLM | NOB | Material Type | Material Condition | Floor | Description / Sample Location |
|---------------|-----|-----|---------------|--------------------|-------|---|
| ✓ NY7-127-04A | | | SURFACING | GOOD | 1 | BASE COAT PLASTER - ATM ROOM F |
| ✓ NY7-127-04B | | | SURFACING | GOOD | 1 | BASE COAT PLASTER - BACK ROOM F |
| ✓ NY7-127-04C | | | SURFACING | GOOD | 1 | BASE COAT PLASTER - CONFERENCE ROOM F |
| ✓ NY7-127-05A | | | MISC. | GOOD | 1 | SHEETROCK - ATM ROOM, WEST F |
| NY7-127-05B | | | MISC. | GOOD | 1 | SHEETROCK - ATM ROOM, WEST F |
| ✓ NY7-127-05C | | | MISC. | GOOD | 1 | SHEETROCK - ATM ROOM, NORTH F |
| NY7-127-06A | | | MISC. | GOOD | 1 | JOINT COMPOUND - ATM ROOM, WEST F |
| ✓ NY7-127-06B | | | MISC. | GOOD | 1 | JOINT COMPOUND - ATM ROOM, WEST F |
| NY7-127-06C | | | MISC. | GOOD | 1 | JOINT COMPOUND - ATM ROOM, NORTH F |
| ✓ NY7-127-07A | | | MISC. | GOOD | 1 | SHEETROCK - CEILING, MEN'S ROOM F |
| NY7-127-07B | | | MISC. | GOOD | B | SHEETROCK - WALL, BASEMENT, BREAK ROOM F |
| ✓ NY7-127-07C | | | MISC. | GOOD | B | SHEETROCK - WALL, BASEMENT, KITCHEN F |
| ✓ NY7-127-08A | | | MISC. | GOOD | 1 | JOINT COMPOUND - CEILING, MEN'S ROOM F |
| ✓ NY7-127-08B | | | MISC. | GOOD | B | JOINT COMPOUND - WALL, BASEMENT, BREAK ROOM F |
| ✓ NY7-127-08C | | | MISC. | GOOD | B | JOINT COMPOUND - WALL, BASEMENT, KITCHEN F |
| ✓ NY7-127-09A | | | MISC. | GOOD | 1 | 2x4 ACOUSTICAL CEILING TILE - ATM ROOM, WEST F |
| ✓ NY7-127-09B | | | MISC. | GOOD | 1 | 2x4 ACOUSTICAL CEILING TILE - ATM ROOM, WEST F |
| ✓ NY7-127-09C | | | MISC. | GOOD | 1 | 2x4 ACOUSTICAL CEILING TILE - ATM ROOM, NORTH F |
| ✓ NY7-127-10A | | | MISC. | GOOD | B | 2x4 PENHOLE CEILING TILE - BASEMENT, BREAK ROOM F |
| NY7-127-10B | | | MISC. | GOOD | B | 2x4 PENHOLE CEILING TILE - BASEMENT, BREAK ROOM F |

RECEIVED
AUG 31 2010

Bulk Sample Data Sheet

| | | |
|--|---|---------------------------------|
| Client: Arcadis | Delta Project No.: 2010.153.011 | Date: 8/26/2010 |
| Project: 2700 Main Street, Newfane, NY Bank of America Site - Complete Interior Asbestos Survey | Client Project No.: BOA Bldg Mail Code NY7-127 | Turnaround Time: 24 Hour |
| | Collected By: Robert Mosher | |

| Sample Number | PLM | NOB | Material Type | Material Condition | Floor | Description / Sample Location |
|---------------|-----|-----|---------------|--------------------|-------|---|
| ✓ NY7-127-10C | | | MISC. | GOOD | B | 2X4 PENHOLE CEILING TILE - BASEMENT, KITCHEN F |
| ✓ NY7-127-11A | | | MISC. | GOOD | B | 2X4 CEILING TILE - BASEMENT, STAIRWAY LANDING F |
| ✓ NY7-127-11B | | | MISC. | GOOD | B | 2X4 CEILING TILE - BASEMENT, STAIRWAY LANDING F |
| ✓ NY7-127-11C | | | MISC. | GOOD | B | 2X4 CEILING TILE - BASEMENT, STAIRWAY LANDING F |
| ✓ NY7-127-12A | | | MISC. | GOOD | 1 | 2X2 SPLINED CEILING TILE - MAIN LOBBY, EAST F |
| ✓ NY7-127-12B | | | MISC. | GOOD | 1 | 2X2 SPLINED CEILING TILE - MAIN LOBBY, SOUTH WEST F |
| ✓ NY7-127-12C | | | MISC. | GOOD | 1 | 2X2 SPLINED CEILING TILE - MAIN LOBBY, WEST F |
| ✓ NY7-127-13A | | | MISC. | FAIR | 1 | 1X2 SPLINED CEILING TILE - MAIN LOBBY, SOUTH WEST F |
| ✓ NY7-127-13B | | | MISC. | FAIR | 1 | 1X2 SPLINED CEILING TILE - MAIN LOBBY, WEST F |
| ✓ NY7-127-13C | | | MISC. | FAIR | 1 | 1X2 SPLINED CEILING TILE - BACK ROOM F |
| ✓ NY7-127-14A | | | MISC. | FAIR | B | 1X1 SPLINED CEILING TILE - STORAGE #2, NORTH EAST F |
| ✓ NY7-127-14B | | | MISC. | FAIR | B | 1X1 SPLINED CEILING TILE - STORAGE #2, NORTH EAST F |
| ✓ NY7-127-14C | | | MISC. | FAIR | B | 1X1 SPLINED CEILING TILE - STORAGE #2, SOUTH WEST F |
| ✓ NY7-127-15A | | | MISC. | FAIR | 1 | CEILING FIBER BOARD - JANITOR'S CLOSET F |
| ✓ NY7-127-15B | | | MISC. | FAIR | 1 | CEILING FIBER BOARD - JANITOR'S CLOSET F |
| ✓ NY7-127-15C | | | MISC. | FAIR | 1 | CEILING FIBER BOARD - JANITOR'S CLOSET F |
| ✓ NY7-127-16A | | | MISC. | GOOD | 1 | LOWER WALL PAPER - MAIN LOBBY, SOUTH EAST F |
| ✓ NY7-127-16B | | | MISC. | GOOD | 1 | LOWER WALL PAPER - MAIN LOBBY, SOUTH WEST F |
| ✓ NY7-127-16C | | | MISC. | GOOD | 1 | LOWER WALL PAPER - BACK ROOM F |
| ✓ NY7-127-17A | | | MISC. | GOOD | 1 | UPPER WALL PAPER - ATM ROOM F |

RECEIVED
AUG 31 2010

Bulk Sample Data Sheet

| | | |
|--|---|---------------------------------|
| Client: Arcadis | Delta Project No.: 2010.153.011 | Date: 8/26/2010 |
| Project: 2700 Main Street, Newfane, NY Bank of America Site - Complete Interior Asbestos Survey | Client Project No.: BOA Bldg Mail Code NY7-127 | Turnaround Time: 24 Hour |
| | Collected By: Robert Mosher | |

| Sample Number | PLM | NOB | Material Type | Material Condition | Floor | Description / Sample Location |
|---------------|-----|-----|---------------|--------------------|-------|---|
| ✓ NY7-127-17B | | | MISC. | GOOD | 1 | UPPER WALL PAPER - CONFERENCE ROOM F |
| ✓ NY7-127-17C | | | MISC. | GOOD | 1 | UPPER WALL PAPER - TELLER AREA F |
| ✓ NY7-127-18A | | | MISC. | GOOD | 1 | TAN CARPET MASTIC - MAIN LOBBY, WEST N |
| ✓ NY7-127-18B | | | MISC. | GOOD | 1 | TAN CARPET MASTIC - BACK ROOM, WEST N |
| ✓ NY7-127-18C | | | MISC. | GOOD | 1 | TAN CARPET MASTIC - CONFERENCE ROOM, WEST N |
| ✓ NY7-127-19A | | | MISC. | GOOD | 1 | CARPET MASTIC - FRONT VESTIBULE, EAST N |
| ✓ NY7-127-19B | | | MISC. | GOOD | 1 | CARPET MASTIC - FRONT VESTIBULE, WEST N |
| ✓ NY7-127-19C | | | MISC. | GOOD | 1 | CARPET MASTIC - FRONT VESTIBULE, WEST N |
| ✓ NY7-127-20A | | | MISC. | GOOD | 1 | WHERE 12X12 FLOOR TILE - ATM ROOM N |
| ✓ NY7-127-20B | | | MISC. | GOOD | 1 | WHERE 12X12 FLOOR TILE - ATM ROOM N |
| ✓ NY7-127-20C | | | MISC. | GOOD | 1 | WHERE 12X12 FLOOR TILE - ATM ROOM N |
| ✓ NY7-127-21A | | | MISC. | GOOD | 1 | YELLOW MASTIC FROM WHERE 12X12 FLOOR TILES - ATM ROOM N |
| ✓ NY7-127-21B | | | MISC. | GOOD | 1 | YELLOW MASTIC FROM WHERE 12X12 FLOOR TILE - ATM ROOM N |
| ✓ NY7-127-21C | | | MISC. | GOOD | 1 | YELLOW MASTIC FROM WHERE 12X12 FLOOR TILE - ATM ROOM N |
| ✓ NY7-127-22A | | | MISC. | GOOD | 1 | PINK FLOOR TILE UNDER WHERE 12X12 F.T. - ATM ROOM N |
| ✓ NY7-127-22B | | | MISC. | GOOD | 1 | PINK FLOOR TILE UNDER GREEN 12X12 F.T. - SAFE DEPOSIT RM #1 N |
| ✓ NY7-127-22C | | | MISC. | GOOD | 1 | PINK FLOOR TILE UNDER GREEN 12X12 F.T. - SAFE DEPOSIT RM #2 N |
| ✓ NY7-127-23A | | | MISC. | GOOD | 1 | BLACK MASTIC FROM PINK FLOOR TILE - ATM ROOM N |
| ✓ NY7-127-23B | | | MISC. | GOOD | 1 | BLACK MASTIC FROM PINK FLOOR TILE - SAFE DEPOSIT RM #1 N |
| ✓ NY7-127-23C | | | MISC. | GOOD | 1 | BLACK MASTIC FROM PINK FLOOR TILE - SAFE DEPOSIT RM #2 N |

RECEIVED
2010

Bulk Sample Data Sheet

| | | |
|--|---|---------------------------------|
| Client: Arcadis | Delta Project No.: 2010.153.011 | Date: 8/26/2010 |
| Project: 2700 Main Street, Newfane, NY Bank of America Site - Complete Interior Asbestos Survey | Client Project No.: BOA Bldg Mail Code NY7-127 | Turnaround Time: 24 Hour |
| | Collected By: Robert Mosher | |

| Sample Number | PLM | NOB | Material Type | Material Condition | Floor | Description / Sample Location |
|---------------|-----|-----|---------------|--------------------|-------|--|
| ✓ NY7-127-24A | | | MISC. | FAIR | 1 | 12X12 BEIGE FLOOR TILE - TOP OF STAIRWAY TO BASEMENT |
| ✓ NY7-127-24B | | | MISC. | GOOD | B | 12X12 BEIGE FLOOR TILE - BASEMENT, BREAK ROOM |
| NY7-127-24C | | | MISC. | GOOD | B | 12X12 BEIGE FLOOR TILE - BASEMENT, KITCHEN |
| ✓ NY7-127-25A | | | MISC. | FAIR | 1 | YELLOW MASTIC FROM 12X12 BEIGE F.T. - TOP OF STAIRWAY TO BASEMENT |
| ✓ NY7-127-25B | | | MISC. | GOOD | B | YELLOW MASTIC FROM 12X12 BEIGE F.F. - BASEMENT, BREAK ROOM |
| ✓ NY7-127-25C | | | MISC. | GOOD | B | YELLOW MASTIC FROM 12X12 BEIGE F.T. - BASEMENT, KITCHEN |
| ✓ NY7-127-26A | | | MISC. | GOOD | B | TAN 12X12 FLOOR TILE UNDER 12X12 BEIGE F.T. - BASEMENT, BREAK ROOM |
| ✓ NY7-127-26B | | | MISC. | GOOD | B | TAN 12X12 FLOOR TILE UNDER 12X12 BEIGE F.T. - BASEMENT, BREAK ROOM |
| ✓ NY7-127-26C | | | MISC. | GOOD | B | TAN 12X12 FLOOR TILE UNDER 12X12 BEIGE F.T. - BASEMENT, BREAK ROOM |
| ✓ NY7-127-27A | | | MISC. | GOOD | B | YELLOW MASTIC FROM 26A |
| ✓ NY7-127-27B | | | MISC. | GOOD | B | YELLOW MASTIC FROM 26B |
| ✓ NY7-127-27C | | | MISC. | GOOD | B | YELLOW MASTIC FROM 26C |
| ✓ NY7-127-28A | | | MISC. | GOOD | B | 9X9 TAN FLOOR TILE - BOILER ROOM |
| ✓ NY7-127-28B | | | MISC. | GOOD | B | 9X9 TAN FLOOR TILE - BOILER ROOM |
| ✓ NY7-127-28C | | | MISC. | GOOD | B | 9X9 TAN FLOOR TILE - STORAGE ROOM #2 |
| ✓ NY7-127-29A | | | MISC. | GOOD | B | BLACK MASTIC FROM 9X9 TAN F.T. - BOILER ROOM |
| ✓ NY7-127-29B | | | MISC. | GOOD | B | BLACK MASTIC FROM 9X9 TAN F.T. - BOILER ROOM |
| ✓ NY7-127-29C | | | MISC. | GOOD | B | BLACK MASTIC FROM 9X9 TAN F.T. - STORAGE ROOM #2 |
| ✓ NY7-127-30A | | | MISC. | GOOD | 1 | 12X12 GREEN MOTTLED FLOOR TILE - MAIN LOBBY, WEST |
| ✓ NY7-127-30B | | | MISC. | GOOD | 1 | 12X12 GREEN MOTTLED FLOOR TILE - MAIN LOBBY, SOUTH WEST |

RECEIVED
AUG 31 2010

Bulk Sample Data Sheet

| | | |
|--|---|---------------------------------|
| Client: Arcadis | Delta Project No.: 2010.153.011 | Date: 8/26/2010 |
| Project: 2700 Main Street, Newfane, NY Bank of America Site - Complete Interior Asbestos Survey | Client Project No.: BOA Bldg Mail Code NY7-127 | Turnaround Time: 24 Hour |
| | Collected By: Robert Mosher | |

| Sample Number | PLM | NOB | Material Type | Material Condition | Floor | Description / Sample Location |
|---------------|-----|-----|---------------|--------------------|-------|---|
| ✓ NY7-127-30C | | | MISC. | GOOD | 1 | 12X12 GREEN MOTTLED FLOOR TILE - SAFE DEPOSIT ROOM #2 ✓ |
| ✓ NY7-127-31A | | | MISC. | GOOD | 1 | TAN MASTIC FROM 30A ~ |
| ✓ NY7-127-31B | | | MISC. | GOOD | 1 | TAN MASTIC FROM 30B ~ |
| ✓ NY7-127-31C | | | MISC. | GOOD | 1 | TAN MASTIC FROM 30C ~ |
| ✓ NY7-127-32A | | | MISC. | FAIR | 1 | GROUT FROM 8X8 PINK CERAMIC F.T. - MAIN LOBBY, WEST F |
| ✓ NY7-127-32B | | | MISC. | FAIR | 1 | GROUT FROM 8X8 PINK CERAMIC F.T. - MAIN LOBBY, WEST F |
| ✓ NY7-127-32C | | | MISC. | FAIR | 1 | GROUT FROM 8X8 PINK CERAMIC F.T. - MAIN LOBBY, SOUTH WEST F |
| ✓ NY7-127-33A | | | MISC. | FAIR | 1 | MORTAR BED FROM 8X8 PINK CERAMIC - MAIN LOBBY, WEST F |
| ✓ NY7-127-33B | | | MISC. | FAIR | 1 | MORTAR BED FROM 8X8 PINK CERAMIC - MAIN LOBBY, WEST F |
| ✓ NY7-127-33C | | | MISC. | FAIR | 1 | MORTAR BED FROM 8X8 PINK CERAMIC - MAIN LOBBY, SOUTH WEST F |
| ✓ NY7-127-34A | | | MISC. | GOOD | 1 | DARK TAN COUSE BASE MASTIC - ATM ROOM ~ |
| ✓ NY7-127-34B | | | MISC. | GOOD | 1 | DARK TAN COUSE BASE MASTIC - ATM ROOM ~ |
| ✓ NY7-127-34C | | | MISC. | GOOD | 1 | DARK TAN COUSE BASE MASTIC - ATM ROOM ~ |
| ✓ NY7-127-35A | | | MISC. | GOOD | 1 | TAN COUSE BASE MASTIC - MAIN LOBBY, SOUTH EAST ~ |
| ✓ NY7-127-35B | | | MISC. | GOOD | 1 | TAN COUSE BASE MASTIC - MAIN LOBBY, SOUTH WEST ~ |
| ✓ NY7-127-35C | | | MISC. | GOOD | 1 | TAN COUSE BASE MASTIC - CONFERENCE ROOM ~ |
| NY7-127- | | | | | | |
| NY7-127- | | | | | | |
| NY7-127- | | | | | | |
| NY7-127- | | | | | | |

RECEIVED
AUG 31 2010

ARCADIS

Attachment **D**

Floor Plans

AN ISO 9001:2008 CERTIFIED COMPANY

— IS PIPE & PIPE FITTING INSULATION

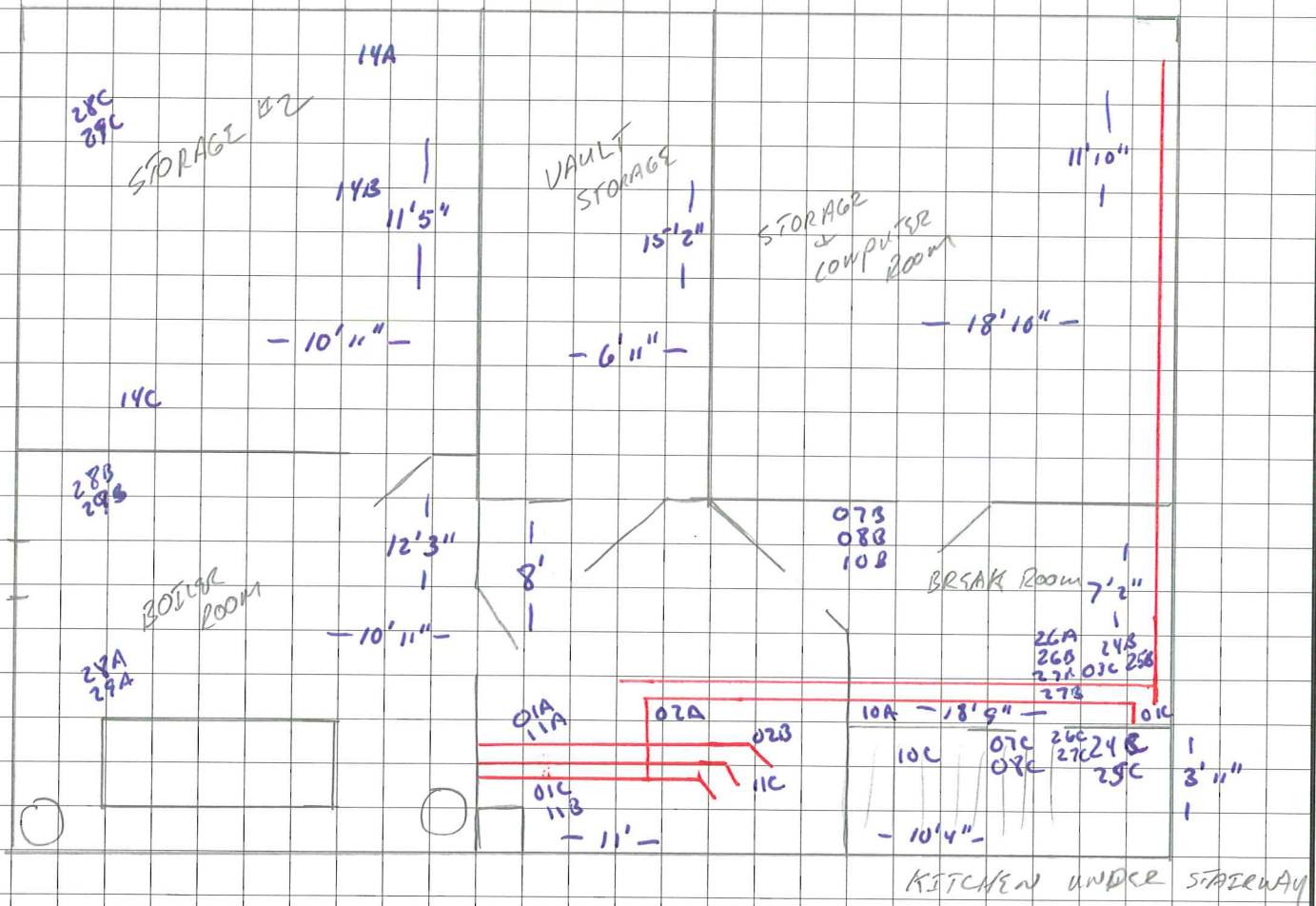

Street

Parking Lot

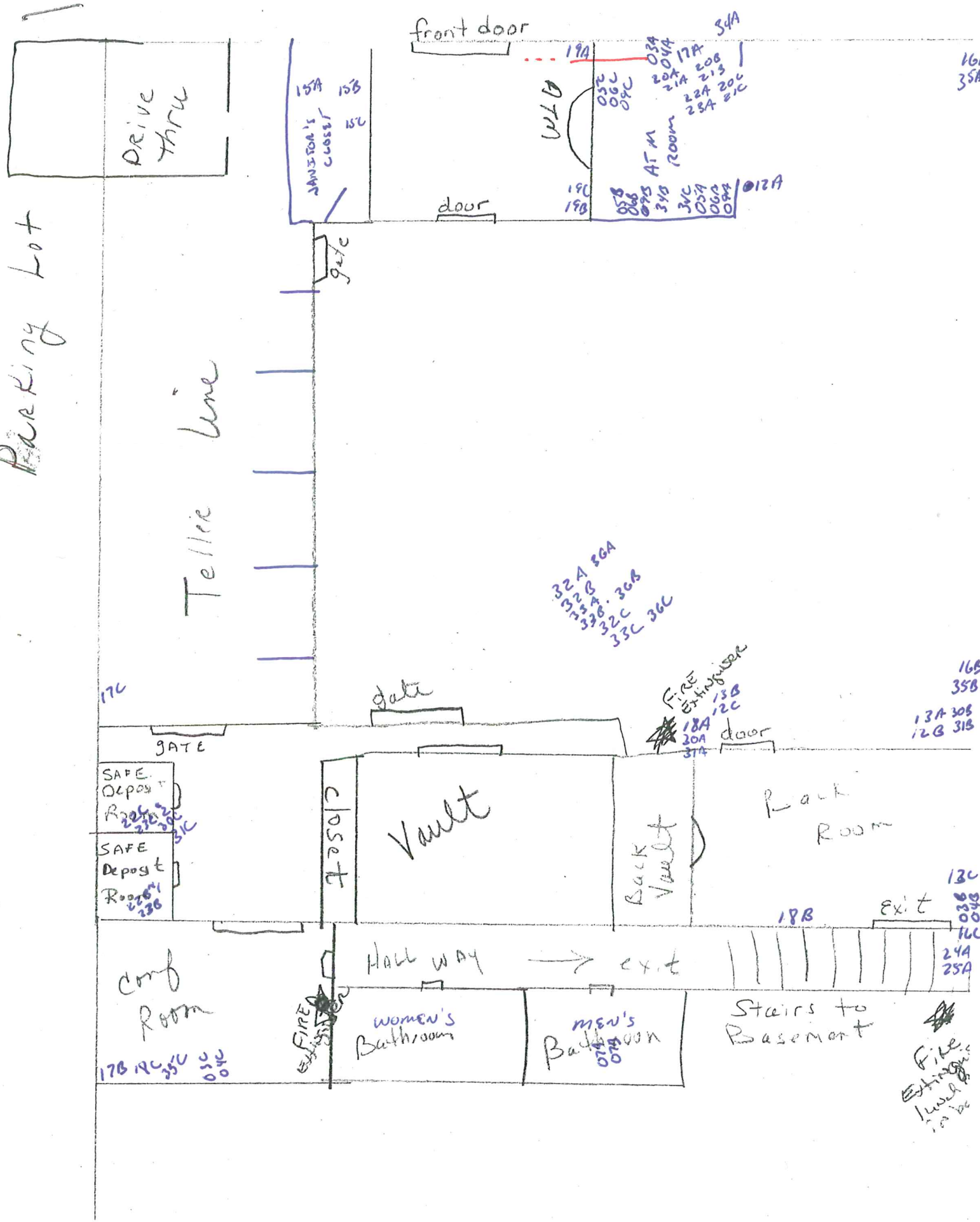

Street

Parking Lot



ARCADIS

Attachment E

Photographs



HA-5,6: : Gypsum Wall Board & Joint Compound



HA-7,8: Gypsum Wall Board & Joint Compound



HA- 18,19: Carpet Mastic's



HA-20, 21: 12x12 Floor Tile and Mastic



HA-22,23: Floor Tile & Mastic below HA# 20,21



HA-14: 1x1 Spline Ceiling Tile



HA-10: 2x4 Pinhole Ceiling Tile



HA-3,4: Wall Plaster (White & Brown Coat)



HA-18: Carpet Mastic



HA-19: Carpet Mastic



HA-34: Mastic to HA #35



HA-16,17, 35: White Wall Cover, Dark Tan Cove Base Molding



HA-9: 2x4 Acoustical Ceiling Tile



HA-11: 2x4 Ceiling Tile



HA-13: 1x2 Ceiling Tile

ARCADIS

Attachment F

**Limitations and Service
Constraints**

LIMITATIONS AND SERVICE CONSTRAINTS Asbestos Related Services

All professional opinions presented in this report are based on information made available to us either by review of data provided by others or data gathered by ARCADIS personnel.

ARCADIS affirms that data gathered and presented by ARCADIS in this report was collected in an appropriate manner in accordance with generally accepted methods and practices. ARCADIS cannot be responsible for decisions made by our client solely on the basis of economic factors.

Conditions described in this report are as found at the time of investigation, unless otherwise stated.

ARCADIS analyzed only the substances, conditions and locations described in the report at the time indicated. No inferences regarding other substances, conditions, location or time can be made unless specifically stated in this report.

No recommendations were provided for materials containing less than one percent asbestos. Materials containing less than one percent asbestos do not meet either the generally accepted industry definition of asbestos-containing material (any material containing greater than one percent asbestos) or the EPA definition of friable ACM (any material containing more than one percent (1%) asbestos as analyzed by Polarized Light Microscopy that, when dry, can be crumbled, pulverized or reduced to powder by hand pressure.) ARCADIS, however, makes no statement, implied or explicit, about the hazards of materials containing less than one percent asbestos.

This report is intended for the use listed in the introduction of this report. The use of this report in any manner other than that listed in the introduction requires the written consent of ARCADIS. This report must be presented in its entirety.