



Mr. Gary Schlegel
Jones Lang LaSalle
gary.schlegel@am.jll.com

Subject:
Asbestos-Containing Material Abatement Oversight
Bank of America – 2700 Main St Site
2700 Main St
Newfane, New York 14108
Mail Code: NY1-127

Dear Mr. Schlegel:

ARCADIS U.S., Inc. (ARCADIS) provided asbestos abatement oversight and air monitoring services at the above-referenced building for the Bank of America. The abatement was requested by Gary Schlegel of Jones Lang LaSalle. The abatement project was initiated and completed on August 3, 2011.

Please find the following Attachments included with this letter:

- Attachment A – ARCADIS Limitations and Service Constraints
- Attachment B – Site Diagram
- Attachment C – Daily Field Reports and Project Documents
- Attachment D – Asbestos Laboratory Results
- Attachment E – Updated Homogeneous Applications Table (HAT)

ABESTOS ABATEMENT

The asbestos abatement was performed to remove asbestos-containing building materials (ACBMs) that may be impacted during scheduled renovation activities. The scope of work involved the removal of approximately 217 linear feet (LF) of asbestos-containing exterior window glazing (HAs #38, 41,42,43) and 63 LF of window caulking (HA #44). ARCADIS developed a scope of work based upon information gathered during the initial site evaluation. A site diagram denoting removal areas is included as Attachment B.

Edgeco Environmental provided the asbestos abatement services and final cleaning activities of the exterior window caulk and glazing.

ARCADIS U.S., Inc.
111 S. Independence Mall East,
Suite 1010 Philadelphia, PA
19106
Direct: 215.931.4351
Fax: 215.625.0172
www.arcadis-us.com

ENVIRONMENT

Date:
September 27, 2011

Contact:
John Luxford

Phone:
215-931-4351

Email:
John.Luxford@arcadis-us.com

Our ref:
HT1 19929.0000

On behalf of ARCADIS, Delta Engineering conducted on-site monitoring and visual inspections to verify ACBMs were removed according to the project scope. The daily field reports for monitoring services are provided in Attachment C.

ASBESTOS ABATEMENT VISUAL INSPECTION

Upon completion of asbestos abatement and final cleaning activities in the work areas, ARCADIS performed a visual inspection to ensure that no visible suspect asbestos-containing debris remained and that the work areas were clean and completely dry.

The work areas monitored by ARCADIS successfully passed final visual inspections. Air samples were collected during abatement activities and analyzed using NIOSH Method 7400 Phase Contrast Microscopy (PCM). Each of the air samples were reported equal to or less than 0.01 fibers per cubic centimeter (f/cc) of air. This is the United States Environmental Protection Agency (US EPA) recommended post-abatement re-occupancy clearance criteria. Laboratory analytical data for asbestos air samples is provided in Attachment D.

CONCLUSIONS

Based on visual observations and results of the air sampling, ARCADIS has determined that the asbestos abatement activities as described in this report were complete and effective. ARCADIS has updated the Homogeneous Applications Table (HAT) in IDJEA to reflect this asbestos abatement project. A copy of the HAT is included in Attachment E.

Please do not hesitate to call if you have questions regarding the results of this Abatement Closeout Report, or if you require additional information.

Sincerely,

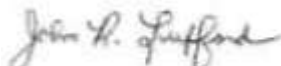

John Luxford
Bank of America Northeast Regional Representative



Timothy M. Downey
Technical Reviewer

ARCADIS

Attachment A

Limitations and Service
Constraints

LIMITATIONS AND SERVICE CONSTRAINTS Asbestos Related Services

All professional opinions presented in this report are based on information made available to us either by review of data provided by others or data gathered by ARCADIS personnel.

ARCADIS affirms that data gathered and presented by ARCADIS in this report was collected in an appropriate manner in accordance with generally accepted methods and practices. ARCADIS cannot be responsible for decisions made by our client solely on the basis of economic factors.

Conditions described in this report are as found at the time of investigation, unless otherwise stated.

ARCADIS analyzed only the substances, conditions and locations described in the report at the time indicated. No inferences regarding other substances, conditions, location or time can be made unless specifically stated in this report.

No recommendations were provided for materials containing less than one percent asbestos. Materials containing less than one percent asbestos do not meet either the generally accepted industry definition of asbestos-containing material (any material containing greater than one percent asbestos) or the EPA definition of friable ACM (any material containing more than one percent (1%) asbestos as analyzed by Polarized Light Microscopy that, when dry, can be crumbled, pulverized or reduced to powder by hand pressure.) ARCADIS, however, makes no statement, implied or explicit, about the hazards of materials containing less than one percent asbestos.

This report is intended for the use listed in the introduction of this report. The use of this report in any manner other than that listed in the introduction requires the written consent of ARCADIS. This report must be presented in its entirety.

ARCADIS

Attachment B

Site Diagram

AN ISO 9001:2008 CERTIFIED COMPANY

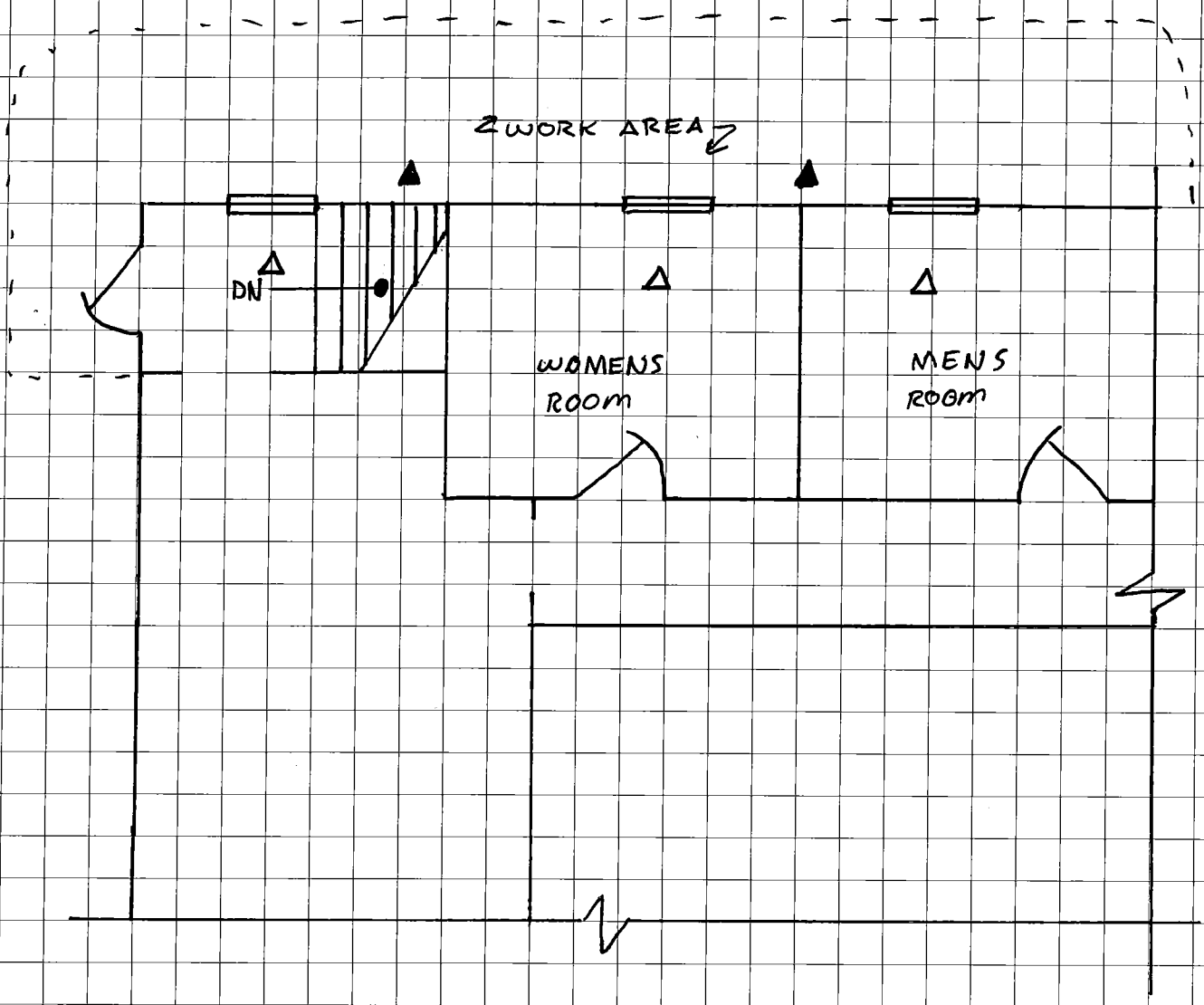

AIR SAMPLE LOCATION MAP

KEY

IWA/OWA

▲ / △ - REFERENCE AIRS

ARCADIS

Attachment C

Daily Field Reports and
Project Documents

Daily Monitoring Report

Client: Arcadis **Delta Proj. No.:** 2010.153.080 **Date:** August 3, 2011

PM/AST: Jason R. Green **Site Hours:** 1550 to 2100 **Total** 5.0 **Travel Hrs:** 4.0

Project/Work Area: Bank of America 2700 Main Street, Newfane, NY – Exterior Window Caulk and Glazing Abatement

Air Sampling

- Background
- Pre-Airs (Prep)
- Abatement
- Final Clearance
- Reference

Contractor Activities

- Work Area Preparation
- Abatement
- Cleaning
- Waste Removal
- Work Area Teardown

Inspections

- Pre-Abatement
- Work-in-progress
- Glove-bag integrity
- Final Clean
- Waste Removal

Daily Checks

- W/A barrier, visual
- Smoke Test
- Worker Information
- W/A Log
- Signage/Security

Contractor Name: Edgeco Environmental **Supervisor Name:** Brian Gillard

Contractor Site Hours: 1600 To 2000 **Total No. of Workers:** Two (2)

Project Size: Large Small Minor Multiple Minor **Material:** Caulk & Glazing

Work Method/Practice:

- NYS ICR 56 Full Containment
- 56-11.1 - In-Plant Operations
- 56-11.7 – Floor Tile / Mastic
- Other _____
- Negative Pressure Tent; Glove-bag: Yes No
- 56-11.5 – Controlled Demolition w/ ACM In-Place
- 56-11.6 – Exterior NOB's, Material Window glazing/caulk
- Site Specific Variance No. _____

Number of Air Samples 5 **No. of Blanks** 2 **Rotometer ID:** 179

Type Reference **Calibration Times** (1645/2015)

Additional Sample Collection: **Bulk** _____ **Type** PLM NOB-PLM NOB-TEM Direct
Lead _____ **Type** Air Chip Soil
 Pre-Abatement Wipes Post-Abatement Wipes

Daily Log Comments:

Delta Engineers, Architects & Land Surveyor's Project Monitor (PM), Jason R. Green, arrived on site at the Bank of America (BOA) in Newfane, NY at 1550 where he met with the contractor supervisor (CS), Brian Gillard and another worker. The CS signed out the keys with the bank's manager and proceeded to the back where the windows to be removed are located. Three windows are to be removed completely.

By 1630 the crew had began prep of the work area (WA). The PM began to set up pumps and pre-calibrate them to 5.0 l/m for reference air sampling.

Daily Monitoring Report

Client: Arcadis **Delta Proj. No.:** 2010.153.080 **Date:** August 3, 2011

PM/AST: Jason R. Green

Project/Work Area: Bank of America 2700 Main Street, Newfane, NY – Exterior Window Caulk and Glazing Abatement

Daily Log Comments (continued):

By 1700 the crew had the WA completely prepped. The PM inspected prep work approved removal start. All reference air samples are set up and running at this time. The PM noted that there are carpeted areas, where the contractor has traversed in order to complete prep. Due to heavy foot traffic, reference air samples may be affected.

At 1800 the CS advised the PM that once the Women's room window was removed, ants began to swarm the window sill. The PM collected some photos for the record. Both the women's and men's room windows and frames have been removed.

By 2000 the crew had finished abatement. The PM proceeded to perform a final visual inspection (FVI). After a thorough inspection, the PM was satisfied and passed the FVI. The crew began to clean up and the PM began to post calibrate pumps to 5.0 l/m and collected air samples.

The PM had finished project paperwork, signed off on the contractors log book, packed up equipment and was off site by 2100. The crew remained on site as security until the window contractor arrived in the morning.

ARCADIS

Attachment D

Asbestos Laboratory Results

PCM Air Sampling Report Form

Client: Arcadis	Delta Project No.: 2010.153.080	Date: August 3, 2011	Page 1 of 1
Project: Bank of America 2700 Main St, Newfane, NY – Exterior Window Caulk/ Glazing Abatement Work Area: Rear 3 Windows	Client Contact: Brandon Wabble	Sample Type: Reference Air Samples	
	Collected By: Jason R. Green	Turnaround Time: 24 Hours	

Sample Number	Calibration Average	Sampling Period (min)	Volume (liters)	Results (f/cc)	Sample Location
030801	5.0	205	1025	< 0.01	Inside Work Area – North
030802	5.0	205	1025	0.011	Inside Work Area – South
030803	5.0	205	1025	0.014	Outside Work Area – Center @ Stairs
030804	5.0	206	1030	0.010	Outside Work Area – Center @ Men’s Room
030805	5.0	207	1035	0.011	Outside Work Area – Center @ Women’s Room
030806	---	---	---	< 0.01	Field Blank
030807	---	---	---	< 0.01	Field Blank

Sample Analysis performed by: United Ideas, Inc.

Client Name: Delta Engineers

Phase Contrast Microscopy (PCM) Fiber Results

2010.153.080; Arcadis; 2700 Main St, Newfane BOA - Windows @ Rear -Reference

AmeriSci Sample #	Client Sample #	Date Collected	Flow Rate (liters/min.)	Duration (min.)	Air Filtered (liters)	Fields	Fibers	Fiber Density (Fibers/mm ²)	Fibers Conc. (Fibers/cc)	TWA
01	030801	08/03/11	5	205	1025	100	10	12.74	0.005	
Location: IWA North										
02	030802	08/03/11	5	205	1025	100	22	28.03	0.011	
Location: IWA South										
03	030803	08/03/11	5	205	1025	100	30	38.22	0.014	
Location: OWA Center @ Stairs										
04	030804	08/03/11	5	206	1030	100	20	25.48	0.010	
Location: OWA Center Mens Room										
05	030805	08/03/11	5	207	1035	100	24	30.57	0.011	
Location: OWA Center Womens Room										
06	030806	08/03/11	0	0	0	100	0	ND		
Location: Blank										
07	030807	08/03/11	0	0	0	100	1	1.27		
Location: Blank										

Footnotes: 1
Footnotes: 1

Reporting Notes:

(1) Fibers/cc cannot be calculated for samples (or blanks) with no air volume.

By NIOSH 7400(A) Method, Issue #2, 8/15/94: Using an Olympus, Model CHS PCM microscope, Serial #DA0076; Analyzed by: Marvin E. Brothers (bs) *B3 for M-B*; Date Analyzed: 8/11/2011;
 Limit of Detection= 5.5 fibers /100 fields or 7 fibers/min²; Blank analyses are reported when available, however are not used to adjust results of associated samples in this report. This report relates ONLY to the sample analysis expressed as fibers/sq mm of filter area; ND=No fibers observed; NA= Not Analyzed; Walton-Beckett graticle field area = 0.00785 mm²; TWA = 8 Hr TWA calculation assumes zero exposure for remainder of 8 hr period not sampled; Upper 95% Confidence limit (Employers Compliance Test)- Calculated as a one sided UCL to determine 95% certainty of compliance with the 0.01 fiber/cc standard; Estimated RSD: Intralab Sr=0.405, Interlab Sr=0.45, (NY ELAP Lab 11480, AHTA Lab # 102843)

Reviewed By: _____ END OF REPORT _____

08/11/2011 21:06 2126793114 AMERISCI PAGE 02/03

AN ISO 9001:2008 CERTIFIED COMPANY

Air Sampling Data Log/Chain of Custody

Page / of /

Client: ARCADIS	Delta Project No.: 2010.153.080	Date: 8/3/11	Rotometer ID*: 179
Project: 2760 MAIN ST. NEWFANE	Turnaround Time: 24 HRS	Sample Type: <input type="checkbox"/> Background <input type="checkbox"/> Pre-Airs	
WIA: BOA-WINDOWS @ REAR	Collected By: J. GREEN	<input type="checkbox"/> Abatement <input type="checkbox"/> Final Clearance <input checked="" type="checkbox"/> Reference Airs	

Sample Number	Calibration Pre/Post/Avg.			Sampling Period Start/Stop/Total			Volume (liters)	Sample Location	Results (f/cc)
030801	5	5	5	1645	2010	205	1025	IWA - NORTH	
030802	5	5	5	1645	2010	205	1025	IWA - SOUTH	
030803	5	5	5	1647	2012	205	1025	OWA - CENTER @ STAIRS	
030804	5	5	5	1647	2013	206	1030	OWA - CENTER MENS RM	
030805	5	5	5	1648	2015	207	1035	OWA - CENTER WOMENS RM	
030806	---			---			---	BLANK	
030807	---			---			---	BLANK	

211082649

*Rotometer calibration performed:

Name (Printed)	Signature	Affiliation	Date	Sample Numbers
JASON GREEN		Delta Engineers	8/3/11	030801-030807
J. RODRIGUEZ			8/9	1110

Notes: Fax Results to 607-231-6640

08/11/2011 21:06 2126793114 AMERISCI PAGE 03/03

Attachment E

Updated Homogeneous
Application Table (HAT)

Data Extraction Date	2011-09-26 5:06:47 PM	Do Not Modify
Mail Code	NY7-127	
Address	2700 Main St	
City	Newfane	
State	NY	
Survey Date	5/12/2011	
Survey Type	Path of Construction	
Floors	1,B,E	
Overwrite Existing HAT	Yes	

e.g. 1,2,6

If you choose "yes" all existing HA data in IDEA will be lost! Any ACM data from previous surveys that you wish to save must be included in

Homogeneous Application Table
NY7-127

HA No.	Material Type	Primary Color	Texture	Description	NESHAP Cat.	Floor	Rooms	Location	Condition	Amt.	Units	Status	Modified Date	Description	PK	ModDate
1	T - Pipe Insulation - Fittings, Elbows, Mudded Joint Packing	Gray	Rough	Pipe Fitting Insulation	Friable ACM	B,1	Basement, Hallway, 1st Floor Janitor's closet	Other	Good	10	LF	Manage in-place	5/24/2011		175892	5/24/11 02:13
2	T - Pipe Insulation - Straight Run (Corrugated Paper (Air-Cell), Mag Block, etc.)	White	Rough	Pipe Insulation	Friable ACM	B,1	Basement, Hallway, 1st Floor Janitor's closet	Other	Good	135	LF	Manage in-place	5/24/2011		175813	5/24/11 02:13
3	S - Wall Plaster White Coat (Scratchcoat / Skimcoat)	White	Smooth	White Top Coat Wall Plaster	Non-ACM, Sampled	1	ATM Room, Back Room, Conference Room	Wall	Good			n/a	5/24/2011		175679	5/24/11 02:13
4	S - Wall Plaster Brown Coat	Gray	Rough	Gray Base Coat Wall Plaster	Non-ACM, Sampled	1	ATM Room, Back Room, Conference Room	Wall	Good			n/a	5/24/2011		175647	5/24/11 02:13
5	M - Gypsum Board	Brown	Smooth	Gypsum Board	Non-ACM, Sampled	1	ATM Room	Wall	Good			n/a	5/24/2011		174032	5/24/11 02:13
6	M - Joint Compound	White	Smooth	Joint Compound Associated with HA-5	Non-ACM, Sampled	1	ATM Room	Wall	Good			n/a	5/24/2011		174235	5/24/11 02:13
7	M - Gypsum Board	Gray	Smooth	Gypsum Board	Non-ACM, Sampled	B,1	Ceiling-Men's Room, Walls-Basement, Break Room, Kitchen	Multiple	Good			n/a	5/24/2011		174033	5/24/11 02:13
8	M - Joint Compound	White	Smooth	Joint Compound Associated with HA-7	Non-ACM, Sampled	B,1	Ceiling-Men's Room, Walls-Basement, Break Room, Kitchen	Multiple	Good			n/a	5/24/2011		174234	5/24/11 02:13
9	M - Ceiling Tile - 2' x 4'	White	Rough	2' x 4' Acoustical Suspended Ceiling Tile	Non-ACM, Sampled	1	ATM Room	Ceiling	Good			n/a	5/24/2011		172647	5/24/11 02:13
10	M - Ceiling Tile - 2' x 4'	White	Rough	2' x 4' Pinhole Suspended Ceiling Tile	Non-ACM, Sampled	B	Basement, Break Room, Kitchen	Ceiling	Good			n/a	5/24/2011		172648	5/24/11 02:13
11	M - Ceiling Tile - 2' x 4'	White	Rough	2' x 4' Suspended Ceiling Tile	Non-ACM, Sampled	B	Basement, Stairway Landing	Ceiling	Good			n/a	5/24/2011		172649	5/24/11 02:13
12	M - Ceiling Tile - 2' x 2'	White	Rough	2' x 2' Spline-Set Ceiling Tile	Non-ACM, Sampled	1	Main Lobby	Ceiling	Good			n/a	5/24/2011		172650	5/24/11 02:13
13	M - Ceiling Tile - Other Size	Gray	Rough	1' x 2' Spline-Set Ceiling Tile	Non-ACM, Sampled	1	Main Lobby, Back Room	Ceiling	Good			n/a	5/24/2011		172646	5/24/11 02:13
14	M - Ceiling Tile - 1' x 1'	White	Rough	12' x 12' Spline-Set Ceiling Tile	Non-ACM, Sampled	B	Storage #2	Ceiling	Good			n/a	5/24/2011		172651	5/24/11 02:13
15	M - Ceiling Panel	White	Rough	Ceiling Fiberboard	Non-ACM, Sampled	1	Janitor's Closet	Ceiling	Good			n/a	5/24/2011		172440	5/24/11 02:13
16	M - Wall Paper	Blue	Smooth	Lower Wall Paper	Non-ACM, Sampled	1	Main Lobby, Back Room	Wall	Good			n/a	5/24/2011		176527	5/24/11 02:13
17	M - Wall Paper	White	Smooth	Upper Wall Paper	Non-ACM, Sampled	1	ATM Room, Conference Room, Teller Area	Wall	Good			n/a	5/24/2011		176528	5/24/11 02:13
18	M - Carpet Glue/Mastic	Tan	Rough	Tan Carpet Mastic	Non-ACM, Sampled	1	Main Lobby, Back Room, Conference Room	Floor	Good			n/a	5/24/2011	<1% Chrysotile	172193	5/24/11 02:13
19	M - Carpet Glue/Mastic	Brown	Rough	Brown/Black Carpet Mastic	Non-ACM, Sampled	1	Front Vestibule	Floor	Good			n/a	5/24/2011		172192	5/24/11 02:13
20	M - Floor Tile - 12' x 12"	White	Smooth	12' x 12" Floor Tile	Non-ACM, Sampled	1	ATM Room	Floor	Good	50	SF	Manage in-place	5/24/2011	Considered Asbestos-Contaminated for the Purposes of Removal.	175208	5/24/11 02:13
21	M - Floor Tile - Mastic/Adhesive	Yellow	Rough	Floor Tile Mastic Associated with HA-20	CAT 1 Non-friable ACM	1	ATM Room	Floor	Good	50	SF	Manage in-place	5/24/2011		176254	5/24/11 02:13
22	M - Floor Tile - Other Size	Pink	Smooth	Floor Tile Beneath HA-20	CAT 1 Non-friable ACM	1	ATM Room, Safe Deposit Room #1 & 2, Teller area, Janitor's closet, safe	Floor	Good	640	SF	Manage in-place	5/24/2011		175205	5/24/11 02:13
23	M - Floor Tile - Mastic/Adhesive	Black	Rough	Floor Tile Mastic Associated with HA-22	CAT 1 Non-friable ACM	1	ATM Room, Safe Deposit Room #1 & 2, Teller area, Janitor's closet, safe	Floor	Good	640	SF	Manage in-place	5/24/2011		176251	5/24/11 02:13
24	M - Floor Tile - 12' x 12"	Beige	Smooth	12' x 12" Floor Tile	CAT 1 Non-friable ACM	B,1	Top of Stairway to Basement, Basement, Break Room, Kitchen	Floor	Good	250	SF	Manage in-place	5/24/2011		175203	5/24/11 02:13
25	M - Floor Tile - Mastic/Adhesive	Yellow	Rough	Floor Tile Mastic Associated with HA-24	Non-ACM, Sampled	B,1	Top of Stairway to Basement, Basement, Break Room, Kitchen	Floor	Good	250	SF	n/a	5/24/2011	<1% Chrysotile	176255	5/24/11 02:13
26	M - Floor Tile - 12' x 12"	Tan	Smooth	12' x 12" Floor Tile	CAT 1 Non-friable ACM	B	Underneath HA-24 in Basement Break Room	Floor	Good	220	SF	Manage in-place	5/24/2011		175206	5/24/11 02:13

Homogeneous Application Table
NY7-127

HA No.	Material Type	Primary Color	Texture	Description	NESHAP Cat.	Floor	Rooms	Location	Condition	Amt.	Units	Status	Modified Date	Description	PK	ModDate
27	M - Floor Tile - Mastic/Adhesive	Yellow	Rough	Floor Tile Mastic Associated with HA-26	Non-ACM, Sampled	B	Undereath HA-24 in Basement Break Room	Floor	Good	220	SF	n/a	5/24/2011	<1% Chrysotile	176256	5/24/11 02:13
28	M - Floor Tile - 9' x 9'	Tan	Smooth	9' x 9' Floor Tile	CAT 1 Non-friable ACM	B	Boiler Room, storage room 2	Floor	Good	280	SF	Manage in-place	5/24/2011		175207	5/24/11 02:13
29	M - Floor Tile - Mastic/Adhesive	Black	Rough	Floor Tile Mastic Associated with HA-28	CAT 1 Non-friable ACM	B	Boiler Room, storage room2	Floor	Good	280	SF	Manage in-place	5/24/2011		176252	5/24/11 02:13
30	M - Floor Tile - 12' x 12'	Green	Smooth	12' x 12' Green Mottled Floor Tile	Non-ACM, Sampled	1	Main Lobby, back room, back vault, bathrooms, conference room, safety deposit room 1 and 2, safe	Floor	Good	1150	SF	n/a	5/24/2011	Considered Asbestos-Contaminated for the Purposes of Removal.	175204	5/24/11 02:13
31	M - Floor Tile - Mastic/Adhesive	Tan	Rough	Floor Tile Mastic Associated with HA-30	CAT 1 Non-friable ACM	1	Main Lobby, back room, back vault, bathrooms, conference room, safety deposit room 1 and 2, safe	Floor	Good	1150	SF	Manage in-place	5/24/2011		176253	5/24/11 02:13
32	M - Floor - Ceramic Tile - Grout	Purple	Rough	Tile Grout associated with 8' x 8' Pink Ceramic Floor Tile	Non-ACM, Sampled	1	Main Lobby	Floor	Good			n/a	5/24/2011		174842	5/24/11 02:13
33	M - Floor - Ceramic Tile - Adhesive	Gray	Rough	Adhesive Associated with 8' x 8' Pink Ceramic Floor Tile	Non-ACM, Sampled	1	Main Lobby	Floor	Good			n/a	5/24/2011		174474	5/24/11 02:13
34	M - Cove Base Mastic	Tan	Grooved	Dark Tan Cove Base Mastic	Non-ACM, Sampled	1	ATM Room	Wall	Good			n/a	5/24/2011		173639	5/24/11 02:13
35	M - Cove Base Mastic	Tan	Grooved	Tan Cove Base Mastic	Non-ACM, Sampled	1	Main Lobby	Wall	Good			n/a	5/24/2011		173640	5/24/11 02:13
36	M - Floor - Ceramic Tile	Beige	Smooth	Ceramic Floor Tile	Non-ACM, Sampled	1	Main Lobby	Floor	Good			n/a	5/24/2011		172907	5/24/11 02:13
37	M - Caulking/Putties	Gray	Grooved	Window Caulk	Non-ACM, Sampled	1	North Lobby Windows	Other	Good	384	LF	n/a	5/24/2011		172347	5/24/11 02:13
38	M - Exterior Window Glazing Compound	Gray	Grooved	Window Glazing	Completely Abated	B	Stairwell, Men's & Women's Rooms	Other	Good	0	LF	Completely Abated	9/26/2011	105 LF abated in window replacement project - 8/23/11	173897	9/26/11 16:57
39	M - Caulking/Putties	Gray	Grooved	Window Caulk	Completely Abated	1	East, North and South Elevations	Other	Good	0	LF	Completely Abated	9/26/2011	384 LF removed during window replacement project - 8/3/11	172348	9/26/11 17:05
40	M - Caulking/Putties	White	Grooved	Patch/Repair Caulk	Completely Abated	1	West Elevation - Men's & Women's Rooms, Stairwell	Other	Good	0	LF	Completely Abated	9/26/2011	70 LF removed during window replacement project - 8/3/11	172349	9/26/11 17:06
41	M - Exterior Window Glazing Compound	White	Grooved	Patch/Repair Glazing	Completely Abated	1	West Elevation - Women's Room	Other	Good	0	LF	Completely Abated	9/26/2011	7 LF abated in window replacement project - 8/3/11	173899	9/26/11 17:00
42	M - Exterior Window Glazing Compound	Gray	Grooved	Window Glazing	Completely Abated	1	West Elevation - Men's & Women's Rooms	Other	Good	0	LF	Completely Abated	9/26/2011	70 LF abated in window replacement project - 8/3/11	173898	9/26/11 16:59
43	M - Exterior Window Glazing Compound	Beige	Grooved	Window Glazing	Completely Abated	1	West Elevation - Stairwell	Other	Good	0	LF	Completely Abated	9/26/2011	35 LF abated in window replacement project - 8/3/11	173896	9/26/11 17:01
44	M - Caulking/Putties	Gray	Grooved	Window Caulk	Completely Abated	1	West Elevation - Men's & Women's Rooms, Stairwell	Other	Good	0	LF	Completely Abated	9/26/2011	63 LF abated in window replacement project - 8/3/11	172346	9/26/11 17:02

Results of Sample Analyses

NY7-127

HA No.	Material Type	Id	Location	Content	Type	Friable	Sample Date	Consultant	Method	Lab	Comments / Details	PK	ModDate
1	T - Pipe Insulation - Fittings, Elbows, Mudded Joint Packing	NY7-127-01A	BASEMENT, HALLWAY	>10%	Chrysotile	Yes	8/26/2010	ARCADIS	PLM	EMSL		415244	
1	T - Pipe Insulation - Fittings, Elbows, Mudded Joint Packing	NY7-127-01B	BASEMENT, HALLWAY	Pos Stop		Yes	8/26/2010	ARCADIS	PLM	EMSL		425635	
1	T - Pipe Insulation - Fittings, Elbows, Mudded Joint Packing	NY7-127-01C	BASEMENT, BREAK ROOM	Pos Stop		Yes	8/26/2010	ARCADIS	PLM	EMSL		425636	
2	T - Pipe Insulation - Straight Run (Corrugated Paper (Air-Cell), Mag Block, etc.)	NY7-127-02B	BASEMENT, HALLWAY	Pos Stop		Yes	8/26/2010	ARCADIS	PLM	EMSL		425637	
2	T - Pipe Insulation - Straight Run (Corrugated Paper (Air-Cell), Mag Block, etc.)	NY7-127-02C	BASEMENT, BREAK ROOM	Pos Stop		Yes	8/26/2010	ARCADIS	PLM	EMSL		425638	
2	T - Pipe Insulation - Straight Run (Corrugated Paper (Air-Cell), Mag Block, etc.)	NY7-127-02A	BASEMENT, HALLWAY	>10%	Chrysotile	Yes	8/26/2010	ARCADIS	PLM	EMSL		415245	
3	S - Wall Plaster White Coat (Scratchcoat / Skimcoat)	NY7-127-03A	ATM ROOM	ND		Yes	8/26/2010	ARCADIS	PLM	EMSL		422807	
3	S - Wall Plaster White Coat (Scratchcoat / Skimcoat)	NY7-127-03B	BACK ROOM	ND		Yes	8/26/2010	ARCADIS	PLM	EMSL		422808	
3	S - Wall Plaster White Coat (Scratchcoat / Skimcoat)	NY7-127-03C	CONFERENCE ROOM	ND		Yes	8/26/2010	ARCADIS	PLM	EMSL		422809	
4	S - Wall Plaster Brown Coat	NY7-127-04A	ATM ROOM	ND		Yes	8/26/2010	ARCADIS	PLM	EMSL		422810	
4	S - Wall Plaster Brown Coat	NY7-127-04B	BACK ROOM	ND		Yes	8/26/2010	ARCADIS	PLM	EMSL		422811	
4	S - Wall Plaster Brown Coat	NY7-127-04C	CONFERENCE ROOM	ND		Yes	8/26/2010	ARCADIS	PLM	EMSL		422812	
5	M - Gypsum Board	NY7-127-05A	ATM ROOM, WEST	ND		Yes	8/26/2010	ARCADIS	PLM	EMSL		422813	
5	M - Gypsum Board	NY7-127-05B	ATM ROOM, WEST	ND		Yes	8/26/2010	ARCADIS	PLM	EMSL		422814	
5	M - Gypsum Board	NY7-127-05C	ATM ROOM, NORTH	ND		Yes	8/26/2010	ARCADIS	PLM	EMSL		422815	
6	M - Joint Compound	NY7-127-06A	ATM ROOM, WEST	ND		Yes	8/26/2010	ARCADIS	PLM	EMSL		422816	
6	M - Joint Compound	NY7-127-06B	ATM ROOM, WEST	ND		Yes	8/26/2010	ARCADIS	PLM	EMSL		422817	
6	M - Joint Compound	NY7-127-06C	ATM ROOM, NORTH	ND		Yes	8/26/2010	ARCADIS	PLM	EMSL		422818	
7	M - Gypsum Board	NY7-127-07A	MEN'S ROOM	ND		Yes	8/26/2010	ARCADIS	PLM	EMSL		422819	
7	M - Gypsum Board	NY7-127-07B	BASEMENT, BREAK ROOM	ND		Yes	8/26/2010	ARCADIS	PLM	EMSL		422820	
7	M - Gypsum Board	NY7-127-07C	BASEMENT, KITCHEN	ND		Yes	8/26/2010	ARCADIS	PLM	EMSL		422821	

Results of Sample Analyses

NY7-127

HA No.	Material Type	Id	Location	Content	Type	Friable	Sample Date	Consultant	Method	Lab	Comments / Details	PK	ModDate
8	M - Joint Compound	NY7-127-08A	CEILING, MEN'S ROOM	ND		Yes	8/26/2010	ARCADIS	PLM	EMSL		422822	
8	M - Joint Compound	NY7-127-08B	WALL, BASEMENT, BREAK ROOM	ND		Yes	8/26/2010	ARCADIS	PLM	EMSL		422823	
8	M - Joint Compound	NY7-127-08C	WALL, BASEMENT, KITCHEN	ND		Yes	8/26/2010	ARCADIS	PLM	EMSL		422824	
9	M - Ceiling Tile - 2' x 4'	NY7-127-09A	ATM ROOM, WEST	ND		Yes	8/26/2010	ARCADIS	PLM	EMSL		422825	
9	M - Ceiling Tile - 2' x 4'	NY7-127-09B	ATM ROOM, WEST	ND		Yes	8/26/2010	ARCADIS	PLM	EMSL		422826	
9	M - Ceiling Tile - 2' x 4'	NY7-127-09C	ATM ROOM, NORTH	ND		Yes	8/26/2010	ARCADIS	PLM	EMSL		422827	
10	M - Ceiling Tile - 2' x 4'	NY7-127-10A	BASEMENT, BREAK ROOM	ND		Yes	8/26/2010	ARCADIS	PLM	EMSL		422828	
10	M - Ceiling Tile - 2' x 4'	NY7-127-10B	BASEMENT, BREAK ROOM	ND		Yes	8/26/2010	ARCADIS	PLM	EMSL		422829	
10	M - Ceiling Tile - 2' x 4'	NY7-127-10C	BASEMENT, KITCHEN	ND		Yes	8/26/2010	ARCADIS	PLM	EMSL		422830	
11	M - Ceiling Tile - 2' x 4'	NY7-127-11A	BASEMENT, STAIRWAY LANDING	ND		Yes	8/26/2010	ARCADIS	PLM	EMSL		422831	
11	M - Ceiling Tile - 2' x 4'	NY7-127-11B	BASEMENT, STAIRWAY LANDING	ND		Yes	8/26/2010	ARCADIS	PLM	EMSL		422832	
11	M - Ceiling Tile - 2' x 4'	NY7-127-11C	BASEMENT, STAIRWAY LANDING	ND		Yes	8/26/2010	ARCADIS	PLM	EMSL		422833	
12	M - Ceiling Tile - 2' x 2'	NY7-127-12A	MAIN LOBBY, EAST	ND		Yes	8/26/2010	ARCADIS	PLM	EMSL		422834	
12	M - Ceiling Tile - 2' x 2'	NY7-127-12B	MAIN LOBBY, SOUTH WEST	ND		Yes	8/26/2010	ARCADIS	PLM	EMSL		422835	
12	M - Ceiling Tile - 2' x 2'	NY7-127-12C	MAIN LOBBY, WEST	ND		Yes	8/26/2010	ARCADIS	PLM	EMSL		422836	
13	M - Ceiling Tile - Other Size	NY7-127-13A	MAIN LOBBY, SOUTH WEST	ND		Yes	8/26/2010	ARCADIS	PLM	EMSL		422837	
13	M - Ceiling Tile - Other Size	NY7-127-13B	MAIN LOBBY, WEST	ND		Yes	8/26/2010	ARCADIS	PLM	EMSL		422838	
13	M - Ceiling Tile - Other Size	NY7-127-13C	BACK ROOM	ND		Yes	8/26/2010	ARCADIS	PLM	EMSL		422839	
14	M - Ceiling Tile - 1' x 1'	NY7-127-14A	STORAGE #2, NORTH EAST	ND		Yes	8/26/2010	ARCADIS	PLM	EMSL		422840	
14	M - Ceiling Tile - 1' x 1'	NY7-127-14B	STORAGE #2, NORTH EAST	ND		Yes	8/26/2010	ARCADIS	PLM	EMSL		422841	
14	M - Ceiling Tile - 1' x 1'	NY7-127-14C	STORAGE #2, SOUTH WEST	ND		Yes	8/26/2010	ARCADIS	PLM	EMSL		422842	

Results of Sample Analyses

NY7-127

HA No.	Material Type	Id	Location	Content	Type	Friable	Sample Date	Consultant	Method	Lab	Comments / Details	PK	ModDate
15	M - Ceiling Panel	NY7-127-15A	JANITOR'S CLOSET	ND		Yes	8/26/2010	ARCADIS	PLM	EMSL		422843	
15	M - Ceiling Panel	NY7-127-15B	JANITOR'S CLOSET	ND		Yes	8/26/2010	ARCADIS	PLM	EMSL		422844	
15	M - Ceiling Panel	NY7-127-15C	JANITOR'S CLOSET	ND		Yes	8/26/2010	ARCADIS	PLM	EMSL		422845	
16	M - Wall Paper	NY7-127-16A	MAIN LOBBY, SOUTH EAST	ND		Yes	8/26/2010	ARCADIS	PLM	EMSL		422846	
16	M - Wall Paper	NY7-127-16B	MAIN LOBBY, SOUTH WEST	ND		Yes	8/26/2010	ARCADIS	PLM	EMSL		422847	
16	M - Wall Paper	NY7-127-16C	BACK ROOM	ND		Yes	8/26/2010	ARCADIS	PLM	EMSL		422848	
17	M - Wall Paper	NY7-127-17A	ATM ROOM	ND		Yes	8/26/2010	ARCADIS	PLM	EMSL		422849	
17	M - Wall Paper	NY7-127-17B	CONFERENCE ROOM	ND		Yes	8/26/2010	ARCADIS	PLM	EMSL		422850	
17	M - Wall Paper	NY7-127-17C	TELLER AREA	ND		Yes	8/26/2010	ARCADIS	PLM	EMSL		422851	
18	M - Carpet Glue/Mastic	NY7-127-18A	MAIN LOBBY, WEST	0.1% to <1%	Chrysotile	No	8/26/2010	ARCADIS	PLM/TEM NOB	EMSL		415305	
18	M - Carpet Glue/Mastic	NY7-127-18B	BACK ROOM, WEST	0.1% to <1%	Chrysotile	No	8/26/2010	ARCADIS	PLM/TEM NOB	EMSL		415306	
18	M - Carpet Glue/Mastic	NY7-127-18C	CONFERENCE ROOM, WEST	0.1% to <1%	Chrysotile	No	8/26/2010	ARCADIS	PLM/TEM NOB	EMSL		415307	
19	M - Carpet Glue/Mastic	NY7-127-19A	FRONT VESTIBULE, EAST	ND		No	8/26/2010	ARCADIS	PLM/TEM NOB	EMSL		417756	
19	M - Carpet Glue/Mastic	NY7-127-19B	FRONT VESTIBULE, WEST	ND		No	8/26/2010	ARCADIS	PLM/TEM NOB	EMSL		417757	
19	M - Carpet Glue/Mastic	NY7-127-19C	FRONT VESTIBULE, WEST	ND		No	8/26/2010	ARCADIS	PLM/TEM NOB	EMSL		417758	
20	M - Floor Tile - 12" x 12"	NY7-127-20A	ATM ROOM	ND		No	8/26/2010	ARCADIS	PLM/TEM NOB	EMSL		417759	
20	M - Floor Tile - 12" x 12"	NY7-127-20B	ATM ROOM	ND		No	8/26/2010	ARCADIS	PLM/TEM NOB	EMSL		417760	
20	M - Floor Tile - 12" x 12"	NY7-127-20C	ATM ROOM	ND		No	8/26/2010	ARCADIS	PLM/TEM NOB	EMSL		417761	
21	M - Floor Tile - Mastic/Adhesive	NY7-127-21A	ATM ROOM	>1%-10%	Chrysotile	No	8/26/2010	ARCADIS	PLM/TEM NOB	EMSL		414932	
21	M - Floor Tile - Mastic/Adhesive	NY7-127-21B	ATM ROOM	Pos Stop		No	8/26/2010	ARCADIS	PLM/TEM NOB	EMSL		425197	
21	M - Floor Tile - Mastic/Adhesive	NY7-127-21C	ATM ROOM	Pos Stop		No	8/26/2010	ARCADIS	PLM/TEM NOB	EMSL		425198	

Results of Sample Analyses

NY7-127

HA No.	Material Type	Id	Location	Content	Type	Friable	Sample Date	Consultant	Method	Lab	Comments / Details	PK	ModDate
22	M - Floor Tile - Other Size	NY7-127-22A	ATM ROOM	>1%-10%	Chrysotile	No	8/26/2010	ARCADIS	PLM NOB	EMSL		414928	
22	M - Floor Tile - Other Size	NY7-127-22B	SAFE DEPOSIT RM #1	Pos Stop		No	8/26/2010	ARCADIS	PLM NOB	EMSL		425189	
22	M - Floor Tile - Other Size	NY7-127-22C	SAFE DEPOSIT RM #2	Pos Stop		No	8/26/2010	ARCADIS	PLM NOB	EMSL		425190	
23	M - Floor Tile - Mastic/Adhesive	NY7-127-23B	SAFE DEPOSIT RM #1	>1%-10%	Chrysotile	No	8/26/2010	ARCADIS	PLM/TEM NOB	EMSL		414933	
23	M - Floor Tile - Mastic/Adhesive	NY7-127-23A	ATM ROOM	0.1% to <1%	Chrysotile	No	8/26/2010	ARCADIS	PLM/TEM NOB	EMSL		415308	
23	M - Floor Tile - Mastic/Adhesive	NY7-127-23C	SAFE DEPOSIT RM #2	Pos Stop		No	8/26/2010	ARCADIS	PLM/TEM NOB	EMSL		425199	
24	M - Floor Tile - 12" x 12"	NY7-127-24C	BASEMENT, KITCHEN	Pos Stop		No	8/26/2010	ARCADIS	PLM/TEM NOB	EMSL		425200	
24	M - Floor Tile - 12" x 12"	NY7-127-24B	BASEMENT, BREAK ROOM	>1%-10%	Chrysotile	No	8/26/2010	ARCADIS	PLM/TEM NOB	EMSL		414934	
24	M - Floor Tile - 12" x 12"	NY7-127-24A	TOP OF STAIRWAY TO BASEMENT	ND		No	8/26/2010	ARCADIS	PLM/TEM NOB	EMSL		417762	
25	M - Floor Tile - Mastic/Adhesive	NY7-127-25B	BASEMENT, BREAK ROOM	ND		No	8/26/2010	ARCADIS	PLM/TEM NOB	EMSL		417763	
25	M - Floor Tile - Mastic/Adhesive	NY7-127-25C	BASEMENT, KITCHEN	ND		No	8/26/2010	ARCADIS	PLM/TEM NOB	EMSL		417764	
25	M - Floor Tile - Mastic/Adhesive	NY7-127-25A	TOP OF STAIRWAY TO BASEMENT	0.1% to <1%	Chrysotile	No	8/26/2010	ARCADIS	PLM/TEM NOB	EMSL		415309	
26	M - Floor Tile - 12" x 12"	NY7-127-26A	BASEMENT, BREAK ROOM	>1%-10%	Chrysotile	No	8/26/2010	ARCADIS	PLM NOB	EMSL		414929	
26	M - Floor Tile - 12" x 12"	NY7-127-26B	BASEMENT, BREAK ROOM	Pos Stop		No	8/26/2010	ARCADIS	PLM NOB	EMSL		425191	
26	M - Floor Tile - 12" x 12"	NY7-127-26C	BASEMENT, BREAK ROOM	Pos Stop		No	8/26/2010	ARCADIS	PLM NOB	EMSL		425192	
27	M - Floor Tile - Mastic/Adhesive	NY7-127-27A	BASEMENT, BREAK ROOM	0.1% to <1%	Chrysotile	No	8/26/2010	ARCADIS	PLM/TEM NOB	EMSL		415310	
27	M - Floor Tile - Mastic/Adhesive	NY7-127-27B	BASEMENT, BREAK ROOM	0.1% to <1%	Chrysotile	No	8/26/2010	ARCADIS	PLM/TEM NOB	EMSL		415311	
27	M - Floor Tile - Mastic/Adhesive	NY7-127-27C	BASEMENT, BREAK ROOM	0.1% to <1%	Chrysotile	No	8/26/2010	ARCADIS	PLM/TEM NOB	EMSL		415312	
28	M - Floor Tile - 9" x 9"	NY7-127-28B	BOILER ROOM	Pos Stop		No	8/26/2010	ARCADIS	PLM NOB	EMSL		425193	
28	M - Floor Tile - 9" x 9"	NY7-127-28C	STORAGE ROOM #2	Pos Stop		No	8/26/2010	ARCADIS	PLM NOB	EMSL		425194	
28	M - Floor Tile - 9" x 9"	NY7-127-28A	BOILER ROOM	>1%-10%	Chrysotile	No	8/26/2010	ARCADIS	PLM NOB	EMSL		414930	

Results of Sample Analyses

NY7-127

HA No.	Material Type	Id	Location	Content	Type	Friable	Sample Date	Consultant	Method	Lab	Comments / Details	PK	ModDate
29	M - Floor Tile - Mastic/Adhesive	NY7-127-29A	BOILER ROOM	>1%-10%	Chrysotile	No	8/26/2010	ARCADIS	PLM NOB	EMSL		414931	
29	M - Floor Tile - Mastic/Adhesive	NY7-127-29B	BOILER ROOM	Pos Stop		No	8/26/2010	ARCADIS	PLM NOB	EMSL		425195	
29	M - Floor Tile - Mastic/Adhesive	NY7-127-29C	STORAGE ROOM #2	Pos Stop		No	8/26/2010	ARCADIS	PLM NOB	EMSL		425196	
30	M - Floor Tile - 12" x 12"	NY7-127-30A	MAIN LOBBY, WEST	0.1% to <1%	Chrysotile	No	8/26/2010	ARCADIS	PLM/TEM NOB	EMSL		415313	
30	M - Floor Tile - 12" x 12"	NY7-127-30B	MAIN LOBBY, SOUTH WEST	0.1% to <1%	Chrysotile	No	8/26/2010	ARCADIS	PLM/TEM NOB	EMSL		415314	
30	M - Floor Tile - 12" x 12"	NY7-127-30C	SAFE DEPOSIT ROOM #2	ND		No	8/26/2010	ARCADIS	PLM/TEM NOB	EMSL		417765	
31	M - Floor Tile - Mastic/Adhesive	NY7-127-31A	MAIN LOBBY, WEST	0.1% to <1%	Chrysotile	No	8/26/2010	ARCADIS	PLM/TEM NOB	EMSL		415315	
31	M - Floor Tile - Mastic/Adhesive	NY7-127-31B	MAIN LOBBY, SOUTH WEST	>1%-10%	Chrysotile	No	8/26/2010	ARCADIS	PLM/TEM NOB	EMSL		414935	
31	M - Floor Tile - Mastic/Adhesive	NY7-127-31C	SAFE DEPOSIT ROOM #2	Pos Stop		No	8/26/2010	ARCADIS	PLM/TEM NOB	EMSL		425201	
32	M - Floor - Ceramic Tile - Grout	NY7-127-32A	MAIN LOBBY, WEST	ND		Yes	8/26/2010	ARCADIS	PLM	EMSL		422852	
32	M - Floor - Ceramic Tile - Grout	NY7-127-32B	MAIN LOBBY, WEST	ND		Yes	8/26/2010	ARCADIS	PLM	EMSL		422853	
32	M - Floor - Ceramic Tile - Grout	NY7-127-32C	MAIN LOBBY, SOUTH WEST	ND		Yes	8/26/2010	ARCADIS	PLM	EMSL		422854	
33	M - Floor - Ceramic Tile - Adhesive	NY7-127-33A	MAIN LOBBY, WEST	ND		Yes	8/26/2010	ARCADIS	PLM	EMSL		422855	
33	M - Floor - Ceramic Tile - Adhesive	NY7-127-33B	MAIN LOBBY, WEST	ND		Yes	8/26/2010	ARCADIS	PLM	EMSL		422856	
33	M - Floor - Ceramic Tile - Adhesive	NY7-127-33C	MAIN LOBBY, SOUTH WEST	ND		Yes	8/26/2010	ARCADIS	PLM	EMSL		422857	
34	M - Cove Base Mastic	NY7-127-34A	ATM ROOM	ND		No	8/26/2010	ARCADIS	PLM/TEM NOB	EMSL		417766	
34	M - Cove Base Mastic	NY7-127-34B	ATM ROOM	ND		No	8/26/2010	ARCADIS	PLM/TEM NOB	EMSL		417767	
34	M - Cove Base Mastic	NY7-127-34C	ATM ROOM	ND		No	8/26/2010	ARCADIS	PLM/TEM NOB	EMSL		417768	
35	M - Cove Base Mastic	NY7-127-35A	MAIN LOBBY, SOUTH EAST	ND		No	8/26/2010	ARCADIS	PLM/TEM NOB	EMSL		417769	
35	M - Cove Base Mastic	NY7-127-35B	MAIN LOBBY, SOUTH WEST	ND		No	8/26/2010	ARCADIS	PLM/TEM NOB	EMSL		417770	
35	M - Cove Base Mastic	NY7-127-35C	CONFERENCE ROOM	ND		No	8/26/2010	ARCADIS	PLM/TEM NOB	EMSL		417771	

Results of Sample Analyses

NY7-127

HA No.	Material Type	Id	Location	Content	Type	Friable	Sample Date	Consultant	Method	Lab	Comments / Details	PK	ModDate
36	M - Floor - Ceramic Tile	NY7-127-36A	MAIN LOBBY	ND		Yes	8/26/2010	ARCADIS	PLM	EMSL		422858	
36	M - Floor - Ceramic Tile	NY7-127-36B	MAIN LOBBY	ND		Yes	8/26/2010	ARCADIS	PLM	EMSL		422859	
36	M - Floor - Ceramic Tile	NY7-127-36C	MAIN LOBBY	ND		Yes	8/26/2010	ARCADIS	PLM	EMSL		422860	
37	M - Caulking/Putties	NY7-127-01A	FLOOR 1 INTERIOR, NORTH LOBBY WINDOWS	ND		No	4/27/2011	ARCADIS	PLM/TEM NOB	EMSL		421202	
37	M - Caulking/Putties	NY7-127-01B	FLOOR 1 INTERIOR, NORTH LOBBY WINDOWS	ND		No	4/27/2011	ARCADIS	PLM/TEM NOB	EMSL		421203	
37	M - Caulking/Putties	NY7-127-01C	FLOOR 1 INTERIOR, NORTH LOBBY WINDOWS	ND		No	4/27/2011	ARCADIS	PLM/TEM NOB	EMSL		421204	
38	M - Exterior Window Glazing Compound	NY7-127-02A	FLOOR 1 INTERIOR, WEST BSMT. STAIRWELL	>1%-10%	Blend	No	4/27/2011	ARCADIS	PLM/TEM NOB	EMSL		414847	
38	M - Exterior Window Glazing Compound	NY7-127-02B	FLOOR 1 INTERIOR, MENS RM	Pos Stop		No	4/27/2011	ARCADIS	PLM/TEM NOB	EMSL		425558	
38	M - Exterior Window Glazing Compound	NY7-127-02C	FLOOR 1 INTERIOR, LADIES RM	Pos Stop		No	4/27/2011	ARCADIS	PLM/TEM NOB	EMSL		425559	
39	M - Caulking/Putties	NY7-127-03A	EXT. EAST ELEVATION	ND		No	4/27/2011	ARCADIS	PLM/TEM NOB	EMSL		421205	
39	M - Caulking/Putties	NY7-127-03B	EXT. NORTH ELEVATION	ND		No	4/27/2011	ARCADIS	PLM/TEM NOB	EMSL		421206	
39	M - Caulking/Putties	NY7-127-03C	EXT. SOUTH ELEVATION	ND		No	4/27/2011	ARCADIS	PLM/TEM NOB	EMSL		421207	
40	M - Caulking/Putties	NY7-127-04A	EXT. WEST ELEVATION MEN	ND		No	4/27/2011	ARCADIS	PLM/TEM NOB	EMSL		421208	
40	M - Caulking/Putties	NY7-127-04B	EXT. WEST ELEVATION LADIES	ND		No	4/27/2011	ARCADIS	PLM/TEM NOB	EMSL		421209	
40	M - Caulking/Putties	NY7-127-04C	EXT. WEST ELEVATION STAIRWELL	ND		No	4/27/2011	ARCADIS	PLM/TEM NOB	EMSL		421210	
41	M - Exterior Window Glazing Compound	NY7-127-05C	EXT. WEST ELEVATION LADIES	Pos Stop		No	4/27/2011	ARCADIS	PLM/TEM NOB	EMSL		425560	
41	M - Exterior Window Glazing Compound	NY7-127-05A	EXT. WEST ELEVATION LADIES	0.1% to <1%	Anthophyllite	No	4/27/2011	ARCADIS	PLM/TEM NOB	EMSL		415263	
41	M - Exterior Window Glazing Compound	NY7-127-05B	EXT. WEST ELEVATION LADIES	>1%-10%	Anthophyllite	No	4/27/2011	ARCADIS	PLM/TEM NOB	EMSL		414843	
42	M - Exterior Window Glazing Compound	NY7-127-06A	EXT. WEST ELEVATION MEN	>1%-10%	Chrysotile	No	4/27/2011	ARCADIS	PLM/TEM NOB	EMSL		415108	
42	M - Exterior Window Glazing Compound	NY7-127-06B	EXT. WEST ELEVATION LADIES	Pos Stop		No	4/27/2011	ARCADIS	PLM/TEM NOB	EMSL		425561	
42	M - Exterior Window Glazing Compound	NY7-127-06C	EXT. WEST ELEVATION LADIES	Pos Stop		No	4/27/2011	ARCADIS	PLM/TEM NOB	EMSL		425562	

Results of Sample Analyses

NY7-127

HA No.	Material Type	Id	Location	Content	Type	Friable	Sample Date	Consultant	Method	Lab	Comments / Details	PK	ModDate
43	M - Exterior Window Glazing Compound	NY7-127-07B	EXT. WEST ELEVATION STAIRWELL	Pos Stop		No	4/27/2011	ARCADIS	PLM/TEM NOB	EMSL		425563	
43	M - Exterior Window Glazing Compound	NY7-127-07C	EXT. WEST ELEVATION STAIRWELL	Pos Stop		No	4/27/2011	ARCADIS	PLM/TEM NOB	EMSL		425564	
43	M - Exterior Window Glazing Compound	NY7-127-07A	EXT. WEST ELEVATION STAIRWELL	>1%-10%	Blend	No	4/27/2011	ARCADIS	PLM/TEM NOB	EMSL		414848	
44	M - Caulking/Putties	NY7-127-08B	EXT. WEST ELEVATION MEN'S	Pos Stop		No	4/27/2011	ARCADIS	PLM NOB	EMSL		425556	
44	M - Caulking/Putties	NY7-127-08C	EXT. WEST ELEVATION STAIRWELL	Pos Stop		No	4/27/2011	ARCADIS	PLM NOB	EMSL		425557	
44	M - Caulking/Putties	NY7-127-08A	EXT. WEST ELEVATION LADIES	>1%-10%	Chrysotile	No	4/27/2011	ARCADIS	PLM NOB	EMSL		415107	

