



ASBESTOS ABATEMENT AND MOLD REMEDIATION CLOSEOUT

Bank of America Property Name	2700 Main St Site		
Property ID	NY7-127		
Site Address	2700 Main St, Newfane, NY 14108		
Client Name	CBRE		
Requestor	Kathy Frosolone		
Arcadis Project Number	HT126055.A041		
Primary Use	Banking Center		
Remediation Contractor Required?	<input checked="" type="checkbox"/> Yes	<input type="checkbox"/> No	
If Yes above, Who Hired Contractor?	<input checked="" type="checkbox"/> Arcadis	<input checked="" type="checkbox"/> IFM/PjM	<input type="checkbox"/> Other
Name of Remediation Contractor	Edgeco Environmental, Inc.		
Arcadis On-site Full Time During Remediation Work?	No - Periodic Visits and Final Clearance		
Project Start Date	Friday, April 28, 2017		
Project End Date	Sunday, April 30, 2017		
Asbestos or Mold was Removed?	<input checked="" type="checkbox"/> Asbestos	<input checked="" type="checkbox"/> Mold	
What Specific Materials were Removed?	Removal of approximately 135 linear feet of water damaged asbestos-containing pipe & fitting insulation, and approximately 440 square feet of asbestos-containing floor tile and associated mastic in the basement and first floor janitor's closet. Removal of approximately 800 square feet of water damaged/mold-impacted gypsum wallboard located in the basement and first floor vestibule.		
State Notification Required?	<input checked="" type="checkbox"/> Yes	<input type="checkbox"/> No	
If Yes above, to Whom and When?	New York State Department of Labor		Thursday, April 27, 2017
What Method of Engineering Controls were used?	<input checked="" type="checkbox"/> Critical Barriers	<input type="checkbox"/> Containment - no air filtration	
	<input checked="" type="checkbox"/> HEPA filtration	<input checked="" type="checkbox"/> Glovebag Methods	
	<input checked="" type="checkbox"/> Barrier Tape	<input checked="" type="checkbox"/> Drop Cloths	
	<input checked="" type="checkbox"/> HVAC Isolation	<input type="checkbox"/> Covering Immovable Objects	
Were Results of Air Samples Collected During Abatement Less Than Background and/or Regulatory Limits?	<input checked="" type="checkbox"/> Yes	<input type="checkbox"/> No (explain below)	<input type="checkbox"/> Not Applicable
If No, Were They Addressed Accordingly?	<input type="checkbox"/> Yes	<input type="checkbox"/> No (explain below)	<input checked="" type="checkbox"/> Not Applicable
Final Visual Inspection Passed?	<input checked="" type="checkbox"/> Yes	<input type="checkbox"/> No	
Post-Remediation Airborne Mold Testing Performed?	<input checked="" type="checkbox"/> Yes	<input type="checkbox"/> No (explain below)	<input type="checkbox"/> Not Applicable
If Yes above, Did Results Meet Published Guidance Values?	<input checked="" type="checkbox"/> Yes	<input type="checkbox"/> No	
Have all Fully Executed Waste Shipment Records Been Received?	<input checked="" type="checkbox"/> Yes	<input type="checkbox"/> No	<input type="checkbox"/> Not Applicable
If No above, Provide Explanation	Not Applicable		
Landfill for Material Disposal	Albany County Landfill 525 Rapp Road, Albany, NY 12206		
Project Monitor(s) Name(s) and Company	John Muniak	Delta Engineers	
Project Monitor's State Asbestos and/or Mold Project Monitoring Accreditation Number / State	88-11134 - NY		
Project Monitor of Record Signature			
Report Reviewer's Company	Arcadis U.S., Inc		
Report Reviewer's Name	Dan Alexander		
Report Reviewer's Title	Quality Control Reviewer		
Report Reviewer's Signature			
Date of Report	Tuesday, June 13, 2017		

Arcadis has determined that the remediation activities as described in this report were completed per the scope of work, clearance criteria, and in general accordance with applicable federal, state, and local asbestos regulations.

Attachments

- A - Arcadis Limitations and Service Constraints
- B - Asbestos Abatement Figures
- C - Laboratory Analytical Results
- D - Photographic Log
- E - Homogeneous Application Table (HAT)

ATTACHMENT A

Arcadis Limitations and Service Constraints



LIMITATIONS AND SERVICE CONSTRAINTS Asbestos Related Services

All professional opinions presented in this report are based on information made available to us either by review of data provided by others or data gathered by ARCADIS personnel.

ARCADIS affirms that data gathered and presented by ARCADIS in this report was collected in an appropriate manner in accordance with generally accepted methods and practices. ARCADIS cannot be responsible for decisions made by our client solely on the basis of economic factors.

Conditions described in this report are as found at the time of investigation, unless otherwise stated.

ARCADIS analyzed only the substances, conditions and locations described in the report at the time indicated. No inferences regarding other substances, conditions, location or time can be made unless specifically stated in this report.

No recommendations were provided for materials containing one percent or less asbestos. Materials containing one percent or less asbestos do not meet either the generally accepted industry definition of asbestos-containing material (any material containing greater than one percent asbestos) or the EPA definition of friable ACM (any material containing more than one percent (1%) asbestos as analyzed by Polarized Light Microscopy that, when dry, can be crumbled, pulverized or reduced to powder by hand pressure). ARCADIS, however, makes no statement, implied or explicit, about the hazards of materials containing asbestos in concentrations of one percent or less.

This report is intended for the use listed in the introduction of this report. The use of this report in any manner other than that listed in the introduction requires the written consent of ARCADIS. This report must be presented in its entirety.

ATTACHMENT B

Asbestos Abatement Figures



April 28-30, 2017
Drawing Not to Scale

LEGEND:

- PCM AIR SAMPLING LOCATION
- MOLD AIR SAMPLING LOCATION

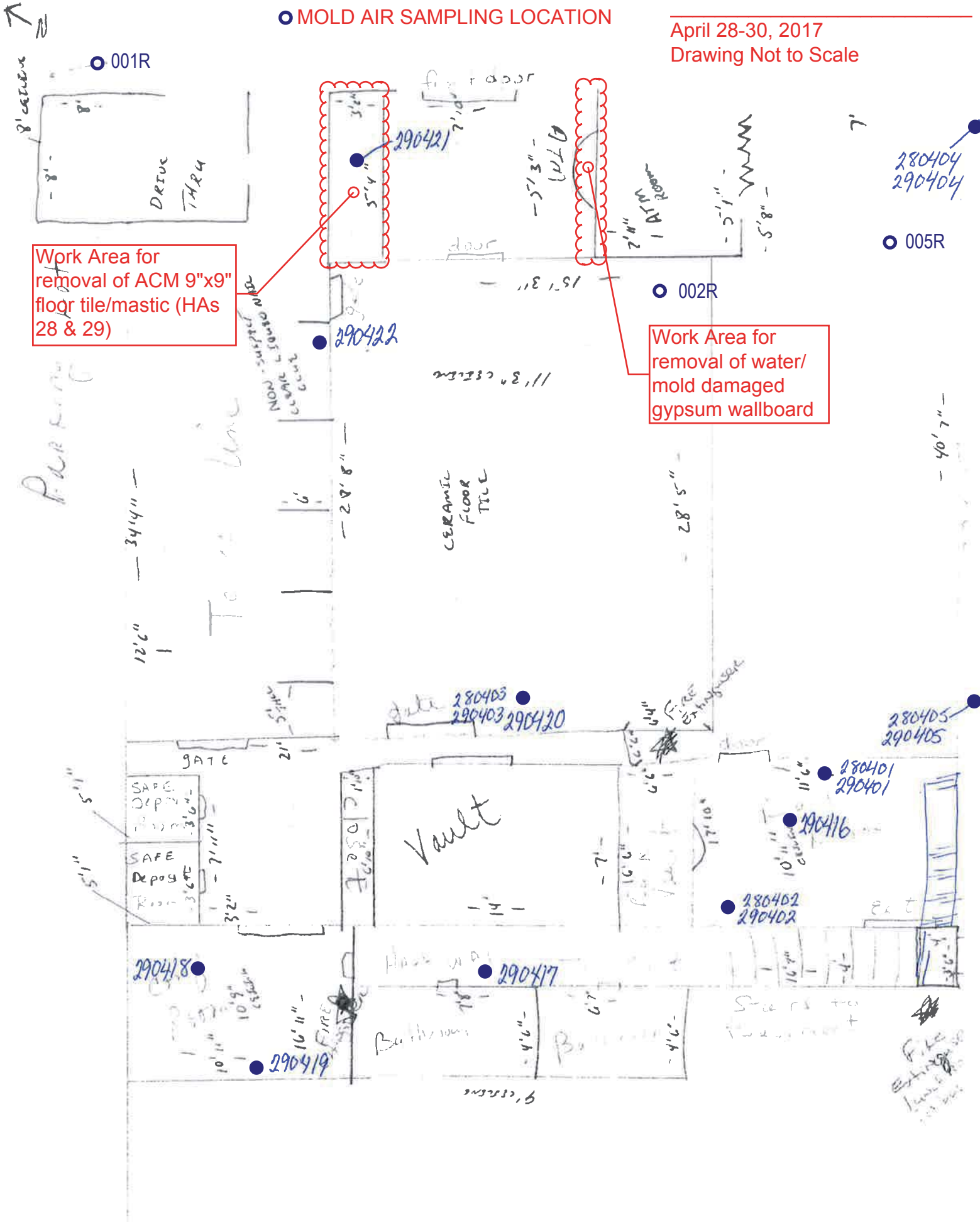

Work Area for removal of ACM 9"x9" floor tile/mastic (HAS 28 & 29)

Work Area for removal of water/mold damaged gypsum wallboard

File
Extracted
1/11/18

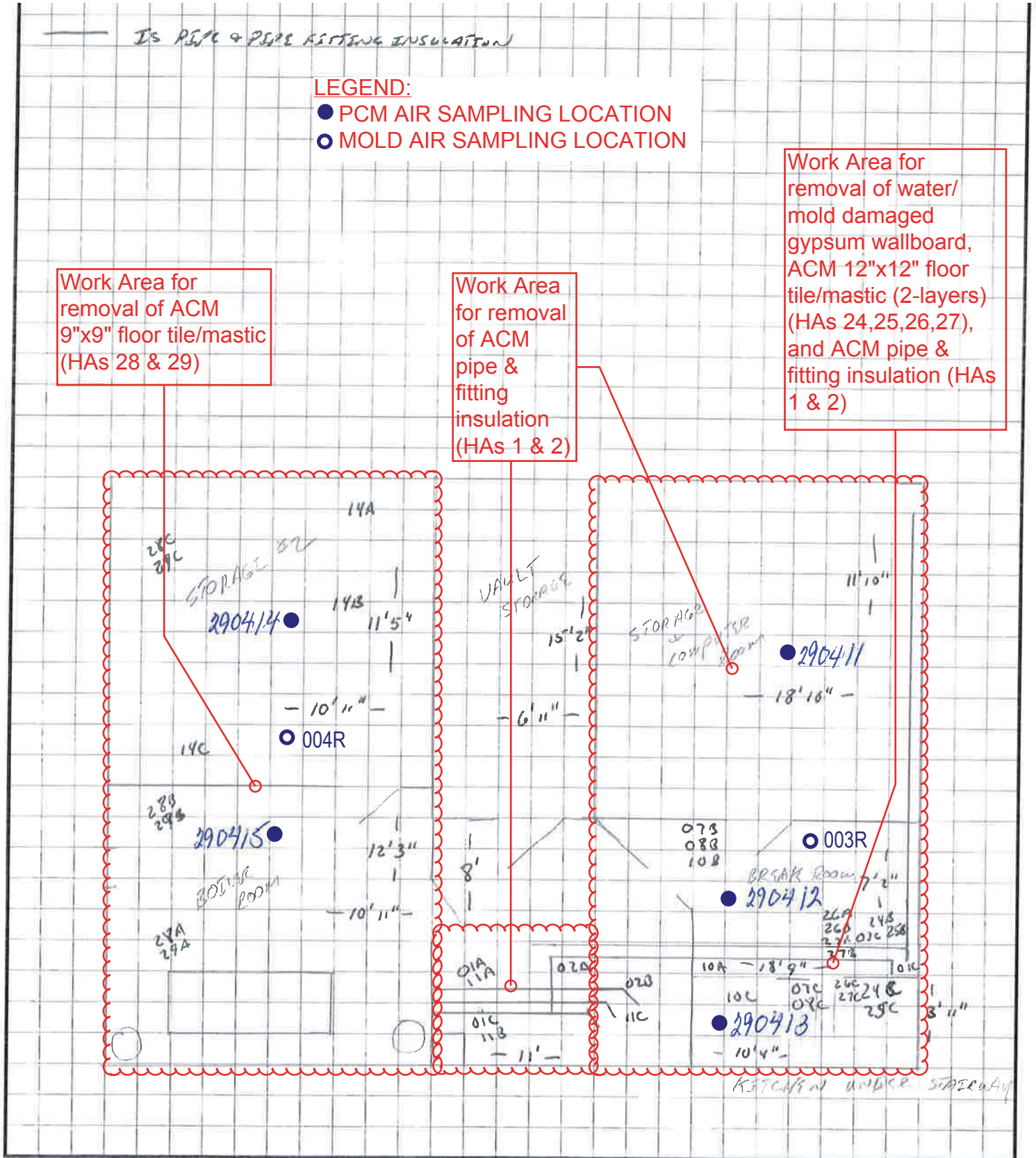

ATTACHMENT C

Laboratory Analytical Results





EMSL Analytical, Inc.

200 Route 130 North Cinnaminson, NJ 08077
Tel/Fax: (800) 220-3675 / (856) 786-0262
<http://www.EMSL.com> / cinmicrolab@emsl.com

EMSL Order: 371708661
Customer ID: BACC25A
Customer PO: NY7-127
Project ID:

Attn: Joe Ashman
BOA - ARCADIS U.S., Inc.
630 Plaza Drive
Suite 600
Highlands Ranch, CO 80129
Project: NY7-127

Phone: (720) 344-3500
Fax: (720) 344-3535
Collected: 04/30/2017
Received: 05/02/2017
Analyzed: 05/02/2017

Test Report: Air-O-Cell™ Analysis of Fungal Spores & Particulates by Optical Microscopy (Methods EMSL 05-TP-003, ASTM D7391)

Lab Sample Number:	371708661-0001			371708661-0002			371708661-0003		
Client Sample ID:	001R			002R			003R		
Volume (L):	150			150			150		
Sample Location:	Outdoor			Lobby @ ATM Area			Breakroom		
Spore Types	Raw Count	Count/m³	% of Total	Raw Count	Count/m³	% of Total	Raw Count	Count/m³	% of Total
Alternaria	-	-	-	-	-	-	-	-	-
Ascospores	71	1500	69.8	2	40	50	-	-	-
Aspergillus/Penicillium	3	60	2.8	1	20	25	-	-	-
Basidiospores	27	550	25.6	1	20	25	1*	7*	100
Bipolaris++	-	-	-	-	-	-	-	-	-
Chaetomium	-	-	-	-	-	-	-	-	-
Cladosporium	2	40	1.9	-	-	-	-	-	-
Curvularia	-	-	-	-	-	-	-	-	-
Epicoccum	-	-	-	-	-	-	-	-	-
Fusarium	-	-	-	-	-	-	-	-	-
Ganoderma	-	-	-	-	-	-	-	-	-
Myxomycetes++	-	-	-	-	-	-	-	-	-
Pithomyces	-	-	-	-	-	-	-	-	-
Rust	-	-	-	-	-	-	-	-	-
Scopulariopsis	-	-	-	-	-	-	-	-	-
Stachybotrys	-	-	-	-	-	-	-	-	-
Torula	-	-	-	-	-	-	-	-	-
Ulocladium	-	-	-	-	-	-	-	-	-
Unidentifiable Spores	-	-	-	-	-	-	-	-	-
Zygomycetes	-	-	-	-	-	-	-	-	-
Pestalotia	-	-	-	-	-	-	-	-	-
Total Fungi	103	2150	100	4	80	100	1	7	100
Hyphal Fragment	-	-	-	-	-	-	-	-	-
Insect Fragment	-	-	-	-	-	-	-	-	-
Pollen	1	20	-	-	-	-	-	-	-
Analyt. Sensitivity 600x	-	21	-	-	21	-	-	21	-
Analyt. Sensitivity 300x	-	7*	-	-	7*	-	-	7*	-
Skin Fragments (1-4)	-	1	-	-	2	-	-	2	-
Fibrous Particulate (1-4)	-	1	-	-	1	-	-	1	-
Background (1-5)	-	1	-	-	1	-	-	1	-

Bipolaris++ = Bipolaris/Drechslera/Exserohilum
Myxomycetes++ = Myxomycetes/Periconia/Smut

Vincent Iuzzolino, M.S., Laboratory Manager
or other approved signatory

No discernable field blank was submitted with this group of samples.

High levels of background particulate can obscure spores and other particulates leading to underestimation. Background levels of 5 indicate an overloading of background particulates, prohibiting accurate detection and quantification. Present = Spores detected on overloaded samples. Results are not blank corrected unless otherwise noted. The detection limit is equal to one fungal spore, structure, pollen, fiber particle or insect fragment. *** Denotes particles found at 300X. "-" Denotes not detected. Due to method stopping rules, raw counts in excess of 100 are extrapolated based on the percentage analyzed. EMSL maintains liability limited to cost of analysis. This report relates only to the samples reported above and may not be reproduced, except in full, without written approval by EMSL. EMSL bears no responsibility for sample collection activities or analytical method limitations. Interpretation and use of test results are the responsibility of the client. Samples received in good condition unless otherwise noted.

Samples analyzed by EMSL Analytical, Inc. Cinnaminson, NJ AIHA-LAP, LLC--EMLAP Lab 100194

Initial report from: 05/02/2017 11:54:31

For information on the fungi listed in this report, please visit the Resources section at www.emsl.com



EMSL Analytical, Inc.

200 Route 130 North Cinnaminson, NJ 08077
Tel/Fax: (800) 220-3675 / (856) 786-0262
<http://www.EMSL.com> / cinmicrolab@emsl.com

EMSL Order: 371708661
Customer ID: BACC25A
Customer PO: NY7-127
Project ID:

Attn: Joe Ashman
BOA - ARCADIS U.S., Inc.
630 Plaza Drive
Suite 600
Highlands Ranch, CO 80129
Project: NY7-127

Phone: (720) 344-3500
Fax: (720) 344-3535
Collected: 04/30/2017
Received: 05/02/2017
Analyzed: 05/02/2017

Test Report: Air-O-Cell™ Analysis of Fungal Spores & Particulates by Optical Microscopy (Methods EMSL 05-TP-003, ASTM D7391)

Lab Sample Number:	371708661-0004			371708661-0005		
Client Sample ID:	004R			005R		
Volume (L):	150			150		
Sample Location	Mechanical Room			Outdoor		
Spore Types	Raw Count	Count/m³	% of Total	Raw Count	Count/m³	% of Total
Alternaria	-	-	-	-	-	-
Ascospores	-	-	-	65	1300	78.8
Aspergillus/Penicillium	-	-	-	-	-	-
Basidiospores	-	-	-	14	290	17.6
Bipolaris++	-	-	-	-	-	-
Chaetomium	-	-	-	-	-	-
Cladosporium	-	-	-	2	40	2.4
Curvularia	-	-	-	-	-	-
Epicoccum	-	-	-	-	-	-
Fusarium	-	-	-	-	-	-
Ganoderma	-	-	-	-	-	-
Myxomycetes++	-	-	-	-	-	-
Pithomyces	-	-	-	-	-	-
Rust	-	-	-	-	-	-
Scopulariopsis	-	-	-	-	-	-
Stachybotrys	-	-	-	-	-	-
Torula	-	-	-	-	-	-
Ulocladium	-	-	-	-	-	-
Unidentifiable Spores	-	-	-	-	-	-
Zygomycetes	-	-	-	-	-	-
Pestalotia	-	-	-	1	20	1.2
Total Fungi	-	None Detect	-	82	1650	100
Hyphal Fragment	-	-	-	-	-	-
Insect Fragment	-	-	-	-	-	-
Pollen	-	-	-	1	20	-
Analyt. Sensitivity 600x	-	21	-	-	21	-
Analyt. Sensitivity 300x	-	7*	-	-	7*	-
Skin Fragments (1-4)	-	2	-	-	1	-
Fibrous Particulate (1-4)	-	1	-	-	1	-
Background (1-5)	-	1	-	-	1	-

Bipolaris++ = Bipolaris/Drechslera/Exserohilum
Myxomycetes++ = Myxomycetes/Periconia/Smut

Vincent Iuzzolino, M.S., Laboratory Manager
or other approved signatory

No discernable field blank was submitted with this group of samples.

High levels of background particulate can obscure spores and other particulates leading to underestimation. Background levels of 5 indicate an overloading of background particulates, prohibiting accurate detection and quantification. Present = Spores detected on overloaded samples. Results are not blank corrected unless otherwise noted. The detection limit is equal to one fungal spore, structure, pollen, fiber particle or insect fragment. *** Denotes particles found at 300X. "-" Denotes not detected. Due to method stopping rules, raw counts in excess of 100 are extrapolated based on the percentage analyzed. EMSL maintains liability limited to cost of analysis. This report relates only to the samples reported above and may not be reproduced, except in full, without written approval by EMSL. EMSL bears no responsibility for sample collection activities or analytical method limitations. Interpretation and use of test results are the responsibility of the client. Samples received in good condition unless otherwise noted.

Samples analyzed by EMSL Analytical, Inc. Cinnaminson, NJ AIHA-LAP, LLC--EMLAP Lab 100194

Initial report from: 05/02/2017 11:54:31

For information on the fungi listed in this report, please visit the Resources section at www.emsl.com



EMSL ANALYTICAL, INC.
LABORATORY PRODUCTS TRAINING

Microbiology Chain of Custody

EMSL Order Number (Lab Use Only):

371708661

EMSL ANALYTICAL, INC.
200 ROUTE 130 NORTH
CINNAMINSON, NJ 08077
PHONE: (800) 220-3675
FAX: (856) 786-0262

Company: ARCADIS		EMSL-Bill to: <input type="checkbox"/> Same <input type="checkbox"/> Different If Bill to is Different note instructions in Comments**	
Street:		Third Party Billing requires written authorization from third party	
City:	State/Province:	Zip/Postal Code:	Country:
Report To (Name): Joe Ashman		Telephone #: (607) 621-1112	
Email Address: joe.ashman@arcadis.com		Fax #:	Purchase Order:
Project Name/Number: NY7-127		Please Provide Results: <input type="checkbox"/> Fax <input checked="" type="checkbox"/> Email <input type="checkbox"/> Fax	
U.S. State Samples Taken: NY		Connecticut Samples: <input type="checkbox"/> Commercial <input type="checkbox"/> Residential	

Turnaround Time (TAT) Options* - Please Check

3 Hour
 6 Hour
 24 Hour
 48 Hour
 72 Hour
 96 Hour
 1 Week
 2 Week

*Analysis completed in accordance with EMSL's Terms and Conditions located in the Analytical Price Guide. TATs are subject to methodology requirements

Non Culturable Air Samples (Spore Traps) – Test Codes

<ul style="list-style-type: none"> M001 Air-O-Cell M049 BioSIS M030 Micro 5 	<ul style="list-style-type: none"> M173 Allegro M2 M003 Burkard M174 MoldSnap 	<ul style="list-style-type: none"> M004 Allergenco M043 Cyclcx M176 Relle Smart 	<ul style="list-style-type: none"> M032 Allergenco-D M002 Cyclcx-d M130 Via-Cell 	<ul style="list-style-type: none"> M172 Versa Trap
--	--	--	---	---

Other Microbiology Test Codes

<ul style="list-style-type: none"> M041 Fungal Direct Examination M005 Viable Fungi ID and Count M006 Viable Fungi ID and Count (Speciation) M007 Culturable Fungi M008 Culturable Fungi (Speciation) M009 Gram Stain Culturable Bacteria M010 Bacterial Count and ID – 3 Most Prominent M011 Bacterial Count and ID – 5 Most Prominent M013 Sewage Contamination in Buildings 	<ul style="list-style-type: none"> M014 Endotoxin Analysis M015 Heterotrophic Plate Count M180 Real Time Q-PCR-ERMI 36 Panel M018 Total Coliform (Membrane Filtration)™ M020 Fecal Streptococcus (Membrane Filtration) M210-215 Legionella Detection M026 Recreational Water Screen M027 Mycotoxin Analysis 	<ul style="list-style-type: none"> M029 Enterococci M019 Fecal Coliform M133 MRSA Analysis M028 Cryptococcus neoformans Detection M120 Histoplasma capsulatum Detection M033-39 Allergen Testing M044 Group Allergen (Cat, Dog, Cockroach, Dustmites) Other See Analytical Price Guide
---	---	--

Preservation Method (Water):

Name of Sampler: Joe Ashman Signature of Sampler:

Sample #	Sample Location	Sample Type	Test Code	Volume/Area	Date/Time Collected
Example: A1	Kitchen	Air	M001	75L	1/1/12 4:00 PM
001R	Outdoor	Air	M001	150L	04/30/17 4:00pm
002R	Lobby @ ATM Area	Air	M001	150L	4:15pm
003R	Breakroom	Air	M001	150L	4:29pm
004R	Mechanical Room	Air	M001	150L	4:40pm
005R	Outdoor	Air	M001	150L	4:55pm

Client Sample # (s): 001R - 005R Total # of Samples: 5

Relinquished (Client): Date: 04/30/17 Time: PEOEX

Received (Client): EMSL FL Date: 5-2-2017 Time: 9:35 AM

Comments: Please copy results to: dino.nappi@arcadis.com; thomas.ashman@arcadis.com

Client Name: Delta Engineers

Phase Contrast Microscopy (PCM) Fiber Results

2010.153.250; Bank Of America; 2700 Main St., Newfane, NY - Basement; Abatement

AmeriSci Sample #	Client Sample #	Date Collected	Flow Rate (liters/min.)	Duration (min.)	Air Filtered (liters)	Fields	Fibers	Fiber Density (Fibers/mm ²)	Fibers Conc. (Fibers/cc)	TWA
01	280401	04/28/17	3	421	1263	100	18	22.93	0.007	
Location: Personal Decon Entrance										
02	280402	04/28/17	3	421	1263	100	10	12.74	0.004	
Location: Back Room - Near Stairs										
03	280403	04/28/17	3	421	1263	100	24	30.57	0.009	
Location: Main Lobby										
04	280404	04/28/17	3	421	1263	100	5	6.37	< 0.002	
Location: Negative Air Exhaust										
05	280405	04/28/17	3	421	1263	100	3	3.82	< 0.002	
Location: Ambient										
06	280406	04/28/17	0	0	0	100	0.5	0.64		
Location: Field Blank										
07	280407	04/28/17	0	0	0	100	0.5	0.64		
Location: Field Blank										

Footnotes: 1

Footnotes: 1

Reporting Notes:

(1) Fibers/cc cannot be calculated for samples (or blanks) with no air volume.

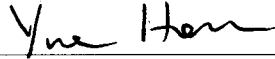
By NIOSH 7400(A) Method, Issue #2, 8/15/94: Using an Olympus, Model CH PCM microscope, Serial #755285; Analyzed by: Tony Y. Hou ; Date Analyzed: 5/3/2017;

Limit of Detection= 5.5 fibers /100 fields or 7 fibers/mm2; Blank analyses are reported when available, however are not used to adjust results of associated samples in this report. This report relates ONLY to the sample analysis expressed as fibers/sq mm of filter area: ND=No fibers observed; NA= Not Analyzed; Walton-Beckett graticle field area = 0.00785 mm2; TWA = 8 Hr TWA calculation assumes zero exposure for remainder of 8 hr period not sampled; Upper 95% Confidence limit (Employers Compliance Test)- Calculated as a one sided UCL to determine 95% certainty of compliance with the 0.01 fiber/cc standard: RSD: Intra-Analyst Srs: low=0.16, med=0.11, high=0.12; Interlab Sr=0.45, (NY ELAP Lab 11480, AIHA -LAP, LLC Lab ID 102843)

Reviewed By: _____ END OF REPORT _____

AN ISO 9001:2008 CERTIFIED COMPANY

Air Sampling Data Log/Chain of Custody

Page 1 of 1

Client: BANK OF AMERICA	Delta Project No.: 2010.153.250	Date: 4/28/17	Rotometer ID*: 237
Project: 2700 MAIN ST., NEWFANE, NY	Turnaround Time: 24 HOUR	Sample Type: <input type="checkbox"/> Background <input checked="" type="checkbox"/> Pre-Airs	
W/A: BASEMENT	Collected By: JOHN MONIAK	<input checked="" type="checkbox"/> Abatement <input type="checkbox"/> Final Clearance <input type="checkbox"/> Reference Airs	

Sample Number	Calibration Pre/Post/Avg.	Sampling Period Start/Stop/Total	Volume (liters)	Sample Location	Results (f/cc)
280401	3/3/3	1710/0011/421	1263	PERSONAL DECON ENTRANCE	
280402	3/3/3	1710/0011/421	1263	BACK ROOM NEAR STAIRS	
280403	3/3/3	1711/0012/421	1263	MAIN LOBBY	
280404	3/3/3	1713/0014/421	1263	NEGATIVE AIR EXHAUST	
280405	3/3/3	1714/0015/421	1263	AMBIENT	
280406	—	—	—	FIELD BLANK	
280407	—	—	—	FIELD BLANK	
# 217051227					

*Rotometer calibration performed: 4/12/17

Name (Printed)	Signature	Affiliation	Date	Sample Numbers
JOHN MONIAK	<i>[Signature]</i>	Delta Engineers	4/28/17	280401 → 280407
Ben Honey	<i>[Signature]</i>	AmeriSci	5/2/17	1-7
Notes: Fax Results to 607-231-6640			1050	

Client Name: Delta Engineers

Phase Contrast Microscopy (PCM) Fiber Results

2010.153.250; Bank Of America; 2700 Main St., Newfane, NY - Basement; Abatement

AmeriSci Sample #	Client Sample #	Date Collected	Flow Rate (liters/min.)	Duration (min.)	Air Filtered (liters)	Fields	Fibers	Fiber Density (Fibers/mm ²)	Fibers Conc. (Fibers/cc)	TWA
01	290401	04/29/17	3	332	996	100	5	6.37	< 0.003	
Location: Personal Decon Entrance										
02	290402	04/29/17	3	332	996	100	3	3.82	< 0.003	
Location: Back Room - Near Stairs										
03	290403	04/29/17	3	332	996	100	2.5	3.18	< 0.003	
Location: Main Lobby										
04	290404	04/29/17	3	332	996	100	1.5	1.91	< 0.003	
Location: Negative Air Exhaust										
05	290405	04/29/17	3	332	996	100	1	1.27	< 0.003	
Location: Ambient										
06	290406	04/29/17	0	0	0	100	0.5	0.64		
Location: Field Blank										
07	290407	04/29/17	0	0	0	100	0.5	0.64		
Location: Field Blank										

Footnotes: 1

Footnotes: 1

Reporting Notes:

(1) Fibers/cc cannot be calculated for samples (or blanks) with no air volume.

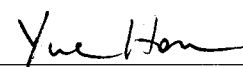
By NIOSH 7400(A) Method, Issue #2, 8/15/94; Using an Olympus, Model CH PCM microscope, Serial #755285; Analyzed by: Tony Y. Hou ; Date Analyzed: 5/2/2017;

Limit of Detection= 5.5 fibers /100 fields or 7 fibers/mm²; Blank analyses are reported when available, however are not used to adjust results of associated samples in this report. This report relates ONLY to the sample analysis expressed as fibers/sq mm of filter area: ND=No fibers observed; NA= Not Analyzed; Walton-Beckett graticle field area = 0.00785 mm²; TWA = 8 Hr TWA calculation assumes zero exposure for remainder of 8 hr period not sampled: Upper 95% Confidence limit (Employers Compliance Test)- Calculated as a one sided UCL to determine 95% certainty of compliance with the 0.01 fiber/cc standard: RSD: Intra-Analyst Srs: low=0.16, med=0.11, high=0.12; Interlab Sr=0.45, (NY ELAP Lab 11480, AIHA -LAP, LLC Lab ID 102843)

Reviewed By: _____

END OF REPORT _____

AN ISO 9001:2008 CERTIFIED COMPANY

Air Sampling Data Log/Chain of Custody

Page 1 of 1

Client: <u>BANK OF AMERICA</u>	Delta Project No.: <u>2010.153.250</u>	Date: <u>4/29/17</u>	Rotometer ID*: <u>237</u>
Project: <u>2700 MAIN ST, NEWFANE, NY</u>	Turnaround Time: <u>24 HOUR</u>	Sample Type: <input type="checkbox"/> Background <input type="checkbox"/> Pre-Airs	
W/A: <u>BASEMENT</u>	Collected By: <u>JOHN MUNIAK</u>	<input checked="" type="checkbox"/> Abatement <input type="checkbox"/> Final Clearance <input type="checkbox"/> Reference Airs	

Sample Number	Calibration Pre/Post/Avg.	Sampling Period Start/Stop/Total	Volume (liters)	Sample Location	Results (f/cc)
290401	3/3/3	0803/1335/ 332	996	PERSONAL DECON ENTRANCE	
290402	3/3/3	0803/1335/ 332	996	BACK ROOM NEAR STAIRS	
290403	3/3/3	0804/1336/ 332	996	MAIN LOBBY	
290404	3/3/3	0806/1338/ 332	996	NEGATIVE AIR EXHAUST	
290405	3/3/3	0807/1339/ 332	996	AMBIENT	
290406	—	—	—	FIELD BLANK	
290407	—	—	—	FIELD BLANK	
# 2 1 7 0 5 1 2 1 8					

*Rotometer calibration performed: 4/12/17

Name (Printed)	Signature	Affiliation	Date	Sample Numbers
JOHN MUNIAK		Delta Engineers	4/29/17	290401 -> 290407
Ben Home		Amerisci	5/2/17	1-7

Notes: Fax Results to 607-231-6640



PARADIGM
ENVIRONMENTAL SERVICES, INC.

1815 Love Road, Grand Island, NY 14072 Office: (716) 775-5777 Fax (716)775-5778

PCM AIR REPORT

Client: Delta Engineers, Architects & Land Surveyors
Location: Bank of America-2700 Main St - Newfane, NY
Work Area: Basement, Janitor Closet
Project No.: 2010.153.250
Activity: Phase IIC (Clearance)

Lab Log No: 1302-17B
Sample Date: 04/29/2017
Sampling Tech.: John Muniak
Page: 1 of 4

Abatement Contractor: N/A

Field Data and Sampling Provided By: **Delta Engineers**

Field Sample ID:	290411	290412	290413	290414	290415	290416	290417	290418	290419	290420	290421	290422
Sample Volume (L):	1260	1260	1260	1260	1260	1260	1260	1260	1260	1260	1260	1260

Laboratory Analysis Performed By: **Paradigm Environmental Services, Inc. Grand Island, New York** ELAP ID No: **11955**

Lab Sample ID:	11303	11304	11305	11306	11307	11308	11309	11310	11311	11312	11313	11314
Fibers / 100 Fields:	1	2	2.5	2	1	3	2	4	5	6	4	5
Fibers / mm ² :	<7.0	<7.0	<7.0	<7.0	<7.0	<7.0	<7.0	<7.0	<7.0	7.5	<7.0	<7.0
Fibers / cc:	<0.01	<0.01	<0.01	<0.01	<0.01	<0.01	<0.01	<0.01	<0.01	<0.01	<0.01	<0.01

Legend: I=Inside O=Outside E=Environmental B=Blank These results relate only to the items tested or to the samples as received by the laboratory.

Samples were analyzed according to the NIOSH 7400 method.

Comments:

The Sampling Data was supplied by the client. Paradigm Environmental Services, Inc. does not guarantee the reliability of the clients data.

Date of Analysis: 04/30/2017
Microscope: Olympus CX-21
Analyst: A. Maciejewski

Relative Standard Deviations		Fiber Ranges		
		5 - 20	20 - 50	50 - 100
Analyst	AD	0.16	0.17	0.14
	TB	0.5	0.55	0.56
	TW	0.29	0.18	0.27
	LAB	0.32	0.30	0.32

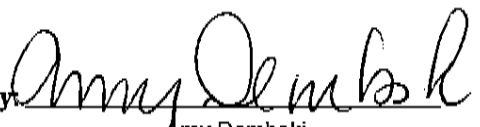
Laboratory Results Approved By: 
 Asbestos Technical Director
 or Designee **Amy Dembski**

Paradigm Environmental Services, Inc. is not responsible for the data supplied by an independent inspector. New York State Department of Health Environmental Laboratory Approval Program (ELAP) requirements mandate that this report must not be reproduced except in full without the approval of the laboratory. These PCM results relate only to the items tested as received by the lab. This report must not be used to claim product endorsement by NYS ELAP or any agency of the U.S. Government. Quality control data (including 95% confidence limits and laboratory or analysts' precision) is available upon request.



PARADIGM
ENVIRONMENTAL SERVICES, INC.

1815 Love Road, Grand Island, NY 14072 Office: (716) 775-5777 Fax (716)775-5778

PCM AIR REPORT

Client: Delta Engineers, Architects & Land Surveyors
Location: Bank of America-2700 Main St - Newfane, NY
Work Area: Basement, Janitor Closet
Project No.: 2010.153.250
Activity: Phase IIC (Clearance)

Lab Log No: 1302-17B
Sample Date: 04/29/2017
Sampling Tech.: John Muniak
Page : 2 of 4

Abatement Contractor: N/A

Field Data and Sampling Provided By: **Delta Engineers**

Field Sample ID:	290423	290424										
Sample Volume (L):	N/A	N/A										

Laboratory Analysis Performed By: **Paradigm Environmental Services, Inc. Grand Island, New York** **ELAP ID No: 11955**

Lab Sample ID:	11315	11316										
Fibers / 100 Fields:	0	0										
Fibers / mm ² :	<7.0	<7.0										
Fibers / cc:	N/A	N/A										

Legend: I=Inside O=Outside E=Environmental B=Blank These results relate only to the items tested or to the samples as received by the laboratory.

Samples were analyzed according to the NIOSH 7400 method.

Comments:

The Sampling Data was supplied by the client. Paradigm Environmental Services, Inc. does not guarantee the reliability of the clients data.

Date of Analysis: 04/30/2017
Microscope: Olympus CX-21
Analyst: A. Maciejewski

Relative Standard Deviations	Analyst	Fiber Ranges		
		5 -20	20 -50	50 -100
	AP	0.16	0.17	0.14
	TB	0.5	0.55	0.56
	TW	0.29	0.18	0.27
	LAB	0.32	0.30	0.32

Laboratory Results Approved By: 
 Asbestos Technical Director or Designee **Amy Dembski**

Paradigm Environmental Services, Inc. is not responsible for the data supplied by an independent inspector. New York State Department of Health Environmental Laboratory Approval Program (ELAP) requirements mandate that this report must not be reproduced except in full without the approval of the laboratory. These PCM results relate only to the items tested as received by the lab. This report must not be used to claim product endorsement by NYS ELAP or any agency of the U.S. Government. Quality control data (including 95% confidence limits and laboratory or analysts' precision) is available upon request.

AN ISO 9001:2008 CERTIFIED COMPANY

Air Sampling Data Log/Chain of Custody

Page 1 of 2

Client: <u>BANK OF AMERICA</u>	Delta Project No.: <u>2010.153.250</u>	Date: <u>4/29/17</u>	Rotometer ID*: <u>237</u>
Project: <u>2700 MAIN ST, NEWFASE, NY</u>	Turnaround Time: <u>RUSH</u>	Sample Type: <input type="checkbox"/> Background <input type="checkbox"/> Pre-Airs	
WIA: <u>BASEMENT, JANITOR CLOSET</u>	Collected By: <u>JOHN MUNDIAK</u>	<input type="checkbox"/> Abatement <input checked="" type="checkbox"/> Final Clearance <input type="checkbox"/> Reference Airs	

Sample Number	Calibration Pre/Post/Avg.	Sampling Period Start/Stop/Total	Volume (liters)	Sample Location	Results (f/cc)
290411	14/14/14	1931/2101/90	1260	1WA-ELECTRIC ROOM	11303
290412	14/14/14	1931/2101/90	1260	1 - BREAK ROOM	04
290413	14/14/14	1932/2102/90	1260	1 - KITCHEN	05
290414	14/14/14	1933/2103/90	1260	1 - STORAGE ROOM	06
290415	14/14/14	1934/2104/90	1260	1 - BOILER ROOM	07
290416	14/14/14	1903/2033/90	1260	DWA-BACK ROOM NEAR STAIRS	08
290417	14/14/14	1903/2033/90	1260	1 - BACK HALL	09
290418	14/14/14	1904/2034/90	1260	1 - CONFERENCE ROOM NORTH	10
290419	14/14/14	1904/2034/90	1260	1 - CONFERENCE ROOM SOUTH	11
290420	14/14/14	1905/2035/90	1260	1 - MAIN LOBBY	12
290421	14/14/14	1901/2031/90	1260	1WA-JANITOR CLOSET	13
290422	14/14/14	1902/2032/90	1260	DWA-MAIN LOBBY	124
290423	—	—	—	FIELD BLANK	15

*Rotometer calibration performed: 4/12/17

Name (Printed)	Signature	Affiliation	Date	Sample Numbers
JOHN MUNDIAK	<i>John Mundiak</i>	Delta Engineers	4/29/17	290411 → 290424
Notes: Fax Results to 607-231-6640 AND CALL 607-222-9251			<i>amp</i> 4/30/17	997

No. 0785 P. 4

May. 1. 2017 12:58PM Paradigm

1302-1713

AN ISO 9001:2008 CERTIFIED COMPANY

Air Sampling Data Log/Chain of Custody

Page 2 of 2

Client: <u>BANK OF AMERICA</u>	Delta Project No.: <u>2010.153.250</u>	Date: <u>4/29/17</u>	Rotometer ID*: <u>237</u>
Project: <u>2700 MAIN ST, NEWFASE, NY</u>	Turnaround Time: <u>RUSH</u>	Sample Type: <input type="checkbox"/> Background <input type="checkbox"/> Pre-Airs	
WIA: <u>BASEMENT, JANITOR CLOSET</u>	Collected By: <u>JOHN MONIAK</u>	<input type="checkbox"/> Abatement <input checked="" type="checkbox"/> Final Clearance <input type="checkbox"/> Reference Airs	

Sample Number	Calibration Pre/Post/Avg.	Sampling Period Start/Stop/Total	Volume (liters)	Sample Location	Results (f/cc)
<u>290424</u>	<u>—</u>	<u>—</u>	<u>—</u>	<u>FIELD BLANK</u>	<u>113/6</u>

*Rotometer calibration performed: 4/12/17

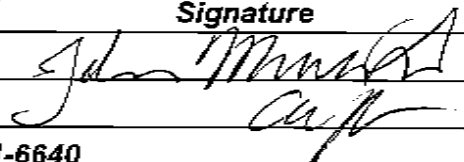
Name (Printed)	Signature	Affiliation	Date	Sample Numbers
<u>JOHN MONIAK</u>		<u>Delta Engineers</u>	<u>4/29/17</u>	<u>290411 -> 290424</u>
			<u>4/29/17</u>	<u>997</u>
Notes: Fax Results to 607-231-6640				

No. 0785 P. 5
May. 1. 2017 12:58PM
Paradigm

ATTACHMENT D

Photographic Log



PHOTOGRAPH LOG

Bank of America
NY7-127



Photograph: 1

Description: View of front of building



Photograph: 2

Description: Pre-remediation view of water damaged asbestos-containing floor tile and associated mastic in the 1st floor Janitor's Closet

PHOTOGRAPH LOG

Bank of America
NY7-127



Photograph: 3

Description: Post-remediation view of 1st floor Janitor's Closet



Photograph: 4

Description: Pre-remediation view of water damaged overhead asbestos-containing pipe & fitting insulation in basement

PHOTOGRAPH LOG

Bank of America
NY7-127



Photograph: 5

Description: Post-remediation view of overhead pipes in basement



Photograph: 6

Description: Pre-remediation view of water damaged asbestos-containing floor tile and associated mastic in the basement Mechanical/Storage Room

PHOTOGRAPH LOG

Bank of America
NY7-127



Photograph: 7

Description: Post-remediation view of basement Mechanical/Storage Room



Photograph: 8

Description: Pre-remediation view of water/mold damaged gypsum wallboard in the Vestibule

PHOTOGRAPH LOG

Bank of America
NY7-127



Photograph: 9

Description: Post-remediation view of Vestibule (water damaged gypsum wallboard removed)



Photograph: 10

Description: Post-remediation view of basement Break Room (water damaged gypsum wallboard removed)

ATTACHMENT E

Homogeneous Application Table (HAT)



Property ID	NY7-127
Address	2700 Main St
City	Newfane
State	NY
Report Date	5/12/2011
Survey Type	Path of Construction
Floors	B,1
Overwrite Existing HAT	Yes

Homogeneous Application Table

NY7-127

HA No.	Material Type	Primary Color	Texture	Material Description	Asbestos Result	Floor	Rooms	Location	Condition	Amt.	Units	Status	Modified Date	Description	PK	ModDate
1	T - Pipe Insulation - Fittings, Elbows, Mudded Joint Packing	Gray	Rough	Pipe Fitting Insulation	Completely Abated	B,1	REMOVED FROM: Basement, Hallway, 1st Floor Janitor's closet	Other	Good	0	LF	Completely Abated	6/13/2017	10 LF abated on 04/29/2017, by Edgeco Environmental		
2	T - Insulation - Misc. (Add description)	White	Rough	Pipe Insulation	Completely Abated	B,1	REMOVED FROM: Basement, Hallway, 1st Floor Janitor's closet	Other	Good	0	LF	Completely Abated	6/13/2017	125 LF abated on 04/29/2017, by Edgeco Environmental		
3	S - Wall Plaster White Coat (Scratchcoat / Skimcoat)	White	Smooth	White Top Coat Wall Plaster	NAD (no asbestos detected)	1	ATM Room, Back Room, Conference Room	Wall	Good	0	SF	n/a	5/24/2011			
4	S - Wall Plaster - Decorative Plaster	Gray	Rough	Gray Base Coat Wall Plaster	NAD (no asbestos detected)	1	ATM Room, Back Room, Conference Room	Wall	Good	0	SF	n/a	5/24/2011			
5	M - Gypsum Board (walls and ceilings)	Brown	Smooth	Gypsum Board	NAD (no asbestos detected)	1	ATM Room	Wall	Good	0	SF	n/a	5/24/2011			
6	M - Joint Compound (associated with wall/ceiling board/panels)	White	Smooth	Joint Compound Associated with HA-5	NAD (no asbestos detected)	1	ATM Room	Wall	Good	0	SF	n/a	5/24/2011			
7	M - Gypsum Board (walls and ceilings)	Gray	Smooth	Gypsum Board	NAD (no asbestos detected)	B,1	Ceiling-Men's Room, Walls-Basement, Break Room, Kitchen	Multiple	Good	0	SF	n/a	5/24/2011			
8	M - Joint Compound (associated with wall/ceiling board/panels)	White	Smooth	Joint Compound Associated with HA-7	NAD (no asbestos detected)	B,1	Ceiling-Men's Room, Walls-Basement, Break Room, Kitchen	Multiple	Good	0	SF	n/a	5/24/2011			
9	M - Ceiling Tile - Other Size	White	Rough	2' x 4' Acoustical Suspended Ceiling Tile	NAD (no asbestos detected)	1	ATM Room	Ceiling	Good	0	SF	n/a	5/24/2011			
10	M - Ceiling Tile - Other Size	White	Rough	2' x 4' Pinhole Suspended Ceiling Tile	NAD (no asbestos detected)	B	Basement, Break Room, Kitchen	Ceiling	Good	0	SF	n/a	5/24/2011			
11	M - Ceiling Tile - Other Size	White	Rough	2' x 4' Suspended Ceiling Tile	NAD (no asbestos detected)	B	Basement, Stairway Landing	Ceiling	Good	0	SF	n/a	5/24/2011			
12	M - Ceiling Tile - Other Size	White	Rough	2' x 2' Spline-Set Ceiling Tile	NAD (no asbestos detected)	1	Main Lobby	Ceiling	Good	0	SF	n/a	5/24/2011			
13	M - Ceiling Tile - Other Size	Gray	Rough	1' x 2' Spline-Set Ceiling Tile	NAD (no asbestos detected)	1	Main Lobby, Back Room	Ceiling	Good	0	SF	n/a	5/24/2011			
14	M - Ceiling Tile - Other Size	White	Rough	12" x 12" Spline-Set Ceiling Tile	NAD (no asbestos detected)	B	Storage #2	Ceiling	Good	0	SF	n/a	5/24/2011			
15	M - Ceiling Panel	White	Rough	Ceiling Fiberboard	NAD (no asbestos detected)	1	Janitor's Closet	Ceiling	Good	0	SF	n/a	5/24/2011			
16	M - Wall Paper	Blue	Smooth	Lower Wall Paper	NAD (no asbestos detected)	1	Main Lobby, Back Room	Wall	Good	0	SF	n/a	5/24/2011			
17	M - Wall Paper	White	Smooth	Upper Wall Paper	NAD (no asbestos detected)	1	ATM Room, Conference Room, Teller Area	Wall	Good	0	SF	n/a	5/24/2011			
18	M - Carpet Glue/Mastic	Tan	Rough	Tan Carpet Mastic	ACCM (California Only), <=1% or Trace	1	Main Lobby, Back Room, Conference Room	Floor	Good	0	SF	n/a	5/24/2011			
19	M - Carpet Glue/Mastic	Brown	Rough	Brown/Black Carpet Mastic	NAD (no asbestos detected)	1	Front Vestibule	Floor	Good	0	SF	n/a	5/24/2011			
20	M - Floor Tile - Other Size	White	Smooth	12" x 12" Floor Tile	NAD (no asbestos detected)	1	ATM Room	Floor	Good	50	SF	Manage in-place	5/24/2011	Considered Asbestos-Contaminated for the Purposes of Removal.		
21	M - Floor Tile - Mastic/Adhesive	Yellow	Rough	Floor Tile Mastic Associated with HA-20	ACM Non-Friable (>1%)	1	ATM Room	Floor	Good	50	SF	Manage in-place	5/24/2011			
22	M - Floor Tile - Other Size	Pink	Smooth	Floor Tile Beneath HA-20	ACM Non-Friable (>1%)	1	ATM Room, Safe Deposit Room #1 & 2, Teller area, Janitor's closet, safe	Floor	Good	640	SF	Manage in-place	5/24/2011			
23	M - Floor Tile - Mastic/Adhesive	Black	Rough	Floor Tile Mastic Associated with HA-22	ACM Non-Friable (>1%)	1	ATM Room, Safe Deposit Room #1 & 2, Teller area, Janitor's closet, safe	Floor	Good	640	SF	Manage in-place	5/24/2011			
24	M - Floor Tile - Other Size	Beige	Smooth	12" x 12" Floor Tile	ACM Non-Friable (>1%)	B,1	Top of Stairway to Basement; REMOVED FROM: Basement, Break Room, Kitchen	Floor	Good	30	SF	Partially Abated - manage in-place	6/13/2017	220 SF abated on 04/29/2017, by Edgeco Environmental		
25	M - Floor Tile - Mastic/Adhesive	Yellow	Rough	Floor Tile Mastic Associated with HA-24	NAD (no asbestos detected)	B,1	Top of Stairway to Basement; REMOVED FROM: Basement, Break Room, Kitchen	Floor	Good	30	SF	Partially Abated - manage in-place	6/13/2017	220 SF abated on 04/29/2017, by Edgeco Environmental		

Homogeneous Application Table

NY7-127

HA No.	Material Type	Primary Color	Texture	Material Description	Asbestos Result	Floor	Rooms	Location	Condition	Amt.	Units	Status	Modified Date	Description	PK	ModDate
26	M - Floor Tile - Other Size	Tan	Smooth	12" x 12" Floor Tile	Completely Abated	B	REMOVED FROM: Underneath HA-24 in Basement Break Room	Floor	Good	0	SF	Completely Abated	6/13/2017	220 SF abated on 04/29/2017, by Edgeco Environmental		
27	M - Floor Tile - Mastic/Adhesive	Yellow	Rough	Floor Tile Mastic Associated with HA-26	Completely Abated	B	REMOVED FROM: Underneath HA-24 in Basement Break Room	Floor	Good	0	SF	Completely Abated	6/13/2017	220 SF abated on 04/29/2017, by Edgeco Environmental		
28	M - Floor Tile - Other Size	Tan	Smooth	9" x 9" Floor Tile	Completely Abated	B,1	REMOVED FROM: Boiler Room, Mechanical/Storage Room 2, Janitor's Closet	Floor	Good	0	SF	Completely Abated	6/13/2017	200 SF abated on 04/29/2017, by Edgeco Environmental		
29	M - Floor Tile - Mastic/Adhesive	Black	Rough	Floor Tile Mastic Associated with HA-28	Completely Abated	B,1	REMOVED FROM: Boiler Room, Mechanical/Storage Room 2, Janitor's Closet	Floor	Good	0	SF	Completely Abated	6/13/2017	200 SF abated on 04/29/2017, by Edgeco Environmental		
30	M - Floor Tile - Other Size	Green	Smooth	12" x 12" Green Mottled Floor Tile	NAD (no asbestos detected)	1	Main Lobby, back room, back vault, bathrooms, conference room, safety deposit room 1 and 2, safe	Floor	Good	1150	SF	n/a	5/24/2011	Considered Asbestos-Contaminated for the Purposes of Removal.		
31	M - Floor Tile - Mastic/Adhesive	Tan	Rough	Floor Tile Mastic Associated with HA-30	ACM Non-Friable (>1%)	1	Main Lobby, back room, back vault, bathrooms, conference room, safety deposit room 1 and 2, safe	Floor	Good	1150	SF	Manage in-place	5/24/2011			
32	M - Floor - Ceramic Tile - Grout	Purple	Rough	Tile Grout associated with 8" x 8" Pink Ceramic Floor Tile	NAD (no asbestos detected)	1	Main Lobby	Floor	Good	0	SF	n/a	5/24/2011			
33	M - Mortar - See Description	Gray	Rough	Mortar Associated with 8" x 8" Pink Ceramic Floor Tile	NAD (no asbestos detected)	1	Main Lobby	Floor	Good	0	SF	n/a	5/24/2011			
34	M - Cove Base Mastic	Tan	Rough	Dark Tan Cove Base Mastic	NAD (no asbestos detected)	1	ATM Room	Wall	Good	0	LF	n/a	5/24/2011			
35	M - Cove Base Mastic	Tan	Smooth	Tan Cove Base Mastic	NAD (no asbestos detected)	1	Main Lobby	Wall	Good	0	LF	n/a	5/24/2011			
36	M - Floor - Ceramic Tile	Beige	Smooth	Ceramic Floor Tile	NAD (no asbestos detected)	1	Main Lobby	Floor	Good	0	SF	n/a	5/24/2011			
37	M - Caulking/Putties	Gray	Grooved	Window Caulk	NAD (no asbestos detected)	1	North Lobby Windows	Other	Good	384	LF	n/a	5/24/2011			
38	M - Exterior - Window Glazing Compound	Gray	Grooved	Window Glazing	Completely Abated	B	Stairwell, Men's & Women's Rooms	Other	Good	0	LF	Completely Abated	9/26/2011	105 LF abated in window replacement project - 8/23/11		
39	M - Caulking/Putties	Gray	Grooved	Window Caulk	Completely Abated	1	East, North and South Elevations	Other	Good	0	LF	n/a	9/26/2011	384 LF removed during window replacement project - 8/3/11		
40	M - Caulking/Putties	White	Grooved	Patch/Repair Caulk	Completely Abated	1	West Elevation - Men's & Women's Rooms, Stairwell	Other	Good	0	LF	n/a	9/26/2011	70 LF removed during window replacement project - 8/3/11		
41	M - Exterior - Window Glazing Compound	White	Grooved	Patch/Repair Glazing	Completely Abated	1	West Elevation - Women's Room	Other	Good	0	LF	Completely Abated	9/26/2011	7 LF abated in window replacement project - 8/3/11		
42	M - Exterior - Window Glazing Compound	Gray	Grooved	Window Glazing	Completely Abated	1	West Elevation - Men's & Women's Rooms	Other	Good	0	LF	Completely Abated	9/26/2011	70 LF abated in window replacement project - 8/3/11		
43	M - Exterior - Window Glazing Compound	Beige	Grooved	Window Glazing	Completely Abated	1	West Elevation - Stairwell	Other	Good	0	LF	Completely Abated	9/26/2011	35 LF abated in window replacement project - 8/3/11		
44	M - Caulking/Putties	Gray	Grooved	Window Caulk	Completely Abated	1	West Elevation - Men's & Women's Rooms, Stairwell	Other	Good	0	LF	Completely Abated	9/26/2011	63 LF abated in window replacement project - 8/3/11		

Results of Sample Analyses

NY7-127

HA No.	Material Type	Id	Location	Content	Type	Friable	Sample Date	Consultant	Method	Lab	Comments / Details	PK	ModDate
1	T - Pipe Insulation - Fittings, Elbows, Mudded Joint Packing	NY7-127-01A	BASEMENT, HALLWAY	>10%	Chrysotile	Yes	8/26/2010	ARCADIS	PLM	EMSL		7797275	
1	T - Pipe Insulation - Fittings, Elbows, Mudded Joint Packing	NY7-127-01B	BASEMENT, HALLWAY	Pos Stop		Yes	8/26/2010	ARCADIS	PLM	EMSL		7800608	
1	T - Pipe Insulation - Fittings, Elbows, Mudded Joint Packing	NY7-127-01C	BASEMENT, BREAK ROOM	Pos Stop		Yes	8/26/2010	ARCADIS	PLM	EMSL		7800609	
2	T - Insulation - Misc. (Add description)	NY7-127-02A	BASEMENT, HALLWAY	>10%	Chrysotile	Yes	8/26/2010	ARCADIS	PLM	EMSL		7797276	
2	T - Insulation - Misc. (Add description)	NY7-127-02B	BASEMENT, HALLWAY	Pos Stop		Yes	8/26/2010	ARCADIS	PLM	EMSL		7800610	
2	T - Insulation - Misc. (Add description)	NY7-127-02C	BASEMENT, BREAK ROOM	Pos Stop		Yes	8/26/2010	ARCADIS	PLM	EMSL		7800612	
3	S - Wall Plaster White Coat (Scratchcoat / Skimcoat)	NY7-127-03A	ATM ROOM	ND		Yes	8/26/2010	ARCADIS	PLM	EMSL		7799475	
3	S - Wall Plaster White Coat (Scratchcoat / Skimcoat)	NY7-127-03B	BACK ROOM	ND		Yes	8/26/2010	ARCADIS	PLM	EMSL		7799476	
3	S - Wall Plaster White Coat (Scratchcoat / Skimcoat)	NY7-127-03C	CONFERENCE ROOM	ND		Yes	8/26/2010	ARCADIS	PLM	EMSL		7799477	
4	S - Wall Plaster - Decorative Plaster	NY7-127-04A	ATM ROOM	ND		Yes	8/26/2010	ARCADIS	PLM	EMSL		7799478	
4	S - Wall Plaster - Decorative Plaster	NY7-127-04B	BACK ROOM	ND		Yes	8/26/2010	ARCADIS	PLM	EMSL		7799479	
4	S - Wall Plaster - Decorative Plaster	NY7-127-04C	CONFERENCE ROOM	ND		Yes	8/26/2010	ARCADIS	PLM	EMSL		7799480	
5	M - Gypsum Board (walls and ceilings)	NY7-127-05A	ATM ROOM, WEST	ND		Yes	8/26/2010	ARCADIS	PLM	EMSL		7799481	
5	M - Gypsum Board (walls and ceilings)	NY7-127-05B	ATM ROOM, WEST	ND		Yes	8/26/2010	ARCADIS	PLM	EMSL		7799483	
5	M - Gypsum Board (walls and ceilings)	NY7-127-05C	ATM ROOM, NORTH	ND		Yes	8/26/2010	ARCADIS	PLM	EMSL		7799485	
6	M - Joint Compound (associated with wall/ceiling board/panels)	NY7-127-06A	ATM ROOM, WEST	ND		Yes	8/26/2010	ARCADIS	PLM	EMSL		7799487	
6	M - Joint Compound (associated with wall/ceiling board/panels)	NY7-127-06B	ATM ROOM, WEST	ND		Yes	8/26/2010	ARCADIS	PLM	EMSL		7799489	
6	M - Joint Compound (associated with wall/ceiling board/panels)	NY7-127-06C	ATM ROOM, NORTH	ND		Yes	8/26/2010	ARCADIS	PLM	EMSL		7799491	

Results of Sample Analyses

NY7-127

HA No.	Material Type	Id	Location	Content	Type	Friable	Sample Date	Consultant	Method	Lab	Comments / Details	PK	ModDate
7	M - Gypsum Board (walls and ceilings)	NY7-127-07A	MEN'S ROOM	ND		Yes	8/26/2010	ARCADIS	PLM	EMSL		7799493	
7	M - Gypsum Board (walls and ceilings)	NY7-127-07B	BASEMENT, BREAK ROOM	ND		Yes	8/26/2010	ARCADIS	PLM	EMSL		7799495	
7	M - Gypsum Board (walls and ceilings)	NY7-127-07C	BASEMENT, KITCHEN	ND		Yes	8/26/2010	ARCADIS	PLM	EMSL		7799497	
8	M - Joint Compound (associated with wall/ceiling board/panels)	NY7-127-08A	CEILING, MEN'S ROOM	ND		Yes	8/26/2010	ARCADIS	PLM	EMSL		7799499	
8	M - Joint Compound (associated with wall/ceiling board/panels)	NY7-127-08B	WALL, BASEMENT, BREAK ROOM	ND		Yes	8/26/2010	ARCADIS	PLM	EMSL		7799501	
8	M - Joint Compound (associated with wall/ceiling board/panels)	NY7-127-08C	WALL, BASEMENT, KITCHEN	ND		Yes	8/26/2010	ARCADIS	PLM	EMSL		7799503	
9	M - Ceiling Tile - Other Size	NY7-127-09A	ATM ROOM, WEST	ND		Yes	8/26/2010	ARCADIS	PLM	EMSL		7799505	
9	M - Ceiling Tile - Other Size	NY7-127-09B	ATM ROOM, WEST	ND		Yes	8/26/2010	ARCADIS	PLM	EMSL		7799506	
9	M - Ceiling Tile - Other Size	NY7-127-09C	ATM ROOM, NORTH	ND		Yes	8/26/2010	ARCADIS	PLM	EMSL		7799507	
10	M - Ceiling Tile - Other Size	NY7-127-10A	BASEMENT, BREAK ROOM	ND		Yes	8/26/2010	ARCADIS	PLM	EMSL		7799508	
10	M - Ceiling Tile - Other Size	NY7-127-10B	BASEMENT, BREAK ROOM	ND		Yes	8/26/2010	ARCADIS	PLM	EMSL		7799509	
10	M - Ceiling Tile - Other Size	NY7-127-10C	BASEMENT, KITCHEN	ND		Yes	8/26/2010	ARCADIS	PLM	EMSL		7799510	
11	M - Ceiling Tile - Other Size	NY7-127-11A	BASEMENT, STAIRWAY LANDING	ND		Yes	8/26/2010	ARCADIS	PLM	EMSL		7799511	
11	M - Ceiling Tile - Other Size	NY7-127-11B	BASEMENT, STAIRWAY LANDING	ND		Yes	8/26/2010	ARCADIS	PLM	EMSL		7799512	
11	M - Ceiling Tile - Other Size	NY7-127-11C	BASEMENT, STAIRWAY LANDING	ND		Yes	8/26/2010	ARCADIS	PLM	EMSL		7799513	
12	M - Ceiling Tile - Other Size	NY7-127-12A	MAIN LOBBY, EAST	ND		Yes	8/26/2010	ARCADIS	PLM	EMSL		7799514	
12	M - Ceiling Tile - Other Size	NY7-127-12B	MAIN LOBBY, SOUTH WEST	ND		Yes	8/26/2010	ARCADIS	PLM	EMSL		7799515	
12	M - Ceiling Tile - Other Size	NY7-127-12C	MAIN LOBBY, WEST	ND		Yes	8/26/2010	ARCADIS	PLM	EMSL		7799516	

Results of Sample Analyses

NY7-127

HA No.	Material Type	Id	Location	Content	Type	Friable	Sample Date	Consultant	Method	Lab	Comments / Details	PK	ModDate
13	M - Ceiling Tile - Other Size	NY7-127-13A	MAIN LOBBY, SOUTH WEST	ND		Yes	8/26/2010	ARCADIS	PLM	EMSL		7799517	
13	M - Ceiling Tile - Other Size	NY7-127-13B	MAIN LOBBY, WEST	ND		Yes	8/26/2010	ARCADIS	PLM	EMSL		7799518	
13	M - Ceiling Tile - Other Size	NY7-127-13C	BACK ROOM	ND		Yes	8/26/2010	ARCADIS	PLM	EMSL		7799519	
14	M - Ceiling Tile - Other Size	NY7-127-14A	STORAGE #2, NORTH EAST	ND		Yes	8/26/2010	ARCADIS	PLM	EMSL		7799520	
14	M - Ceiling Tile - Other Size	NY7-127-14B	STORAGE #2, NORTH EAST	ND		Yes	8/26/2010	ARCADIS	PLM	EMSL		7799521	
14	M - Ceiling Tile - Other Size	NY7-127-14C	STORAGE #2, SOUTH WEST	ND		Yes	8/26/2010	ARCADIS	PLM	EMSL		7799522	
15	M - Ceiling Panel	NY7-127-15A	JANITOR'S CLOSET	ND		Yes	8/26/2010	ARCADIS	PLM	EMSL		7799523	
15	M - Ceiling Panel	NY7-127-15B	JANITOR'S CLOSET	ND		Yes	8/26/2010	ARCADIS	PLM	EMSL		7799524	
15	M - Ceiling Panel	NY7-127-15C	JANITOR'S CLOSET	ND		Yes	8/26/2010	ARCADIS	PLM	EMSL		7799525	
16	M - Wall Paper	NY7-127-16A	MAIN LOBBY, SOUTH EAST	ND		Yes	8/26/2010	ARCADIS	PLM	EMSL		7799526	
16	M - Wall Paper	NY7-127-16B	MAIN LOBBY, SOUTH WEST	ND		Yes	8/26/2010	ARCADIS	PLM	EMSL		7799527	
16	M - Wall Paper	NY7-127-16C	BACK ROOM	ND		Yes	8/26/2010	ARCADIS	PLM	EMSL		7799528	
17	M - Wall Paper	NY7-127-17A	ATM ROOM	ND		Yes	8/26/2010	ARCADIS	PLM	EMSL		7799529	
17	M - Wall Paper	NY7-127-17B	CONFERENCE ROOM	ND		Yes	8/26/2010	ARCADIS	PLM	EMSL		7799530	
17	M - Wall Paper	NY7-127-17C	TELLER AREA	ND		Yes	8/26/2010	ARCADIS	PLM	EMSL		7799531	
18	M - Carpet Glue/Mastic	NY7-127-18A	MAIN LOBBY, WEST	0.1% to <1%	Chrysotile	No	8/26/2010	ARCADIS	TEM NOB	EMSL		7797322	
18	M - Carpet Glue/Mastic	NY7-127-18B	BACK ROOM, WEST	0.1% to <1%	Chrysotile	No	8/26/2010	ARCADIS	TEM NOB	EMSL		7797323	
18	M - Carpet Glue/Mastic	NY7-127-18C	CONFERENCE ROOM, WEST	0.1% to <1%	Chrysotile	No	8/26/2010	ARCADIS	TEM NOB	EMSL		7797324	

Results of Sample Analyses

NY7-127

HA No.	Material Type	Id	Location	Content	Type	Friable	Sample Date	Consultant	Method	Lab	Comments / Details	PK	ModDate
19	M - Carpet Glue/Mastic	NY7-127-19A	FRONT VESTIBULE, EAST	ND		No	8/26/2010	ARCADIS	TEM NOB	EMSL		7797774	
19	M - Carpet Glue/Mastic	NY7-127-19B	FRONT VESTIBULE, WEST	ND		No	8/26/2010	ARCADIS	TEM NOB	EMSL		7797775	
19	M - Carpet Glue/Mastic	NY7-127-19C	FRONT VESTIBULE, WEST	ND		No	8/26/2010	ARCADIS	TEM NOB	EMSL		7797776	
20	M - Floor Tile - Other Size	NY7-127-20A	ATM ROOM	ND		No	8/26/2010	ARCADIS	TEM NOB	EMSL		7797777	
20	M - Floor Tile - Other Size	NY7-127-20B	ATM ROOM	ND		No	8/26/2010	ARCADIS	TEM NOB	EMSL		7797778	
20	M - Floor Tile - Other Size	NY7-127-20C	ATM ROOM	ND		No	8/26/2010	ARCADIS	TEM NOB	EMSL		7797779	
21	M - Floor Tile - Mastic/Adhesive	NY7-127-21A	ATM ROOM	>1%-10%	Chrysotile	No	8/26/2010	ARCADIS	TEM NOB	EMSL		7797147	
21	M - Floor Tile - Mastic/Adhesive	NY7-127-21B	ATM ROOM	Pos Stop		No	8/26/2010	ARCADIS	TEM NOB	EMSL		7800433	
21	M - Floor Tile - Mastic/Adhesive	NY7-127-21C	ATM ROOM	Pos Stop		No	8/26/2010	ARCADIS	TEM NOB	EMSL		7800434	
22	M - Floor Tile - Other Size	NY7-127-22A	ATM ROOM	>1%-10%	Chrysotile	No	8/26/2010	ARCADIS	PLM NOB	EMSL		7797143	
22	M - Floor Tile - Other Size	NY7-127-22B	SAFE DEPOSIT RM #1	Pos Stop		No	8/26/2010	ARCADIS	PLM NOB	EMSL		7800425	
22	M - Floor Tile - Other Size	NY7-127-22C	SAFE DEPOSIT RM #2	Pos Stop		No	8/26/2010	ARCADIS	PLM NOB	EMSL		7800426	
23	M - Floor Tile - Mastic/Adhesive	NY7-127-23B	SAFE DEPOSIT RM #1	>1%-10%	Chrysotile	No	8/26/2010	ARCADIS	TEM NOB	EMSL		7797148	
23	M - Floor Tile - Mastic/Adhesive	NY7-127-23A	ATM ROOM	0.1% to <1%	Chrysotile	No	8/26/2010	ARCADIS	TEM NOB	EMSL		7797325	
23	M - Floor Tile - Mastic/Adhesive	NY7-127-23C	SAFE DEPOSIT RM #2	Pos Stop		No	8/26/2010	ARCADIS	TEM NOB	EMSL		7800435	
24	M - Floor Tile - Other Size	NY7-127-24B	BASEMENT, BREAK ROOM	>1%-10%	Chrysotile	No	8/26/2010	ARCADIS	TEM NOB	EMSL		7797149	
24	M - Floor Tile - Other Size	NY7-127-24A	TOP OF STAIRWAY TO BASEMENT	ND		No	8/26/2010	ARCADIS	TEM NOB	EMSL		7797780	
24	M - Floor Tile - Other Size	NY7-127-24C	BASEMENT, KITCHEN	Pos Stop		No	8/26/2010	ARCADIS	TEM NOB	EMSL		7800436	

Results of Sample Analyses

NY7-127

HA No.	Material Type	Id	Location	Content	Type	Friable	Sample Date	Consultant	Method	Lab	Comments / Details	PK	ModDate
25	M - Floor Tile - Mastic/Adhesive	NY7-127-25A	TOP OF STAIRWAY TO BASEMENT	0.1% to <1%	Chrysotile	No	8/26/2010	ARCADIS	TEM NOB	EMSL		7797326	
25	M - Floor Tile - Mastic/Adhesive	NY7-127-25B	BASEMENT, BREAK ROOM	ND		No	8/26/2010	ARCADIS	TEM NOB	EMSL		7797781	
25	M - Floor Tile - Mastic/Adhesive	NY7-127-25C	BASEMENT, KITCHEN	ND		No	8/26/2010	ARCADIS	TEM NOB	EMSL		7797782	
26	M - Floor Tile - Other Size	NY7-127-26A	BASEMENT, BREAK ROOM	>1%-10%	Chrysotile	No	8/26/2010	ARCADIS	PLM NOB	EMSL		7797144	
26	M - Floor Tile - Other Size	NY7-127-26B	BASEMENT, BREAK ROOM	Pos Stop		No	8/26/2010	ARCADIS	PLM NOB	EMSL		7800427	
26	M - Floor Tile - Other Size	NY7-127-26C	BASEMENT, BREAK ROOM	Pos Stop		No	8/26/2010	ARCADIS	PLM NOB	EMSL		7800428	
27	M - Floor Tile - Mastic/Adhesive	NY7-127-27A	BASEMENT, BREAK ROOM	0.1% to <1%	Chrysotile	No	8/26/2010	ARCADIS	TEM NOB	EMSL		7797327	
27	M - Floor Tile - Mastic/Adhesive	NY7-127-27B	BASEMENT, BREAK ROOM	0.1% to <1%	Chrysotile	No	8/26/2010	ARCADIS	TEM NOB	EMSL		7797328	
27	M - Floor Tile - Mastic/Adhesive	NY7-127-27C	BASEMENT, BREAK ROOM	0.1% to <1%	Chrysotile	No	8/26/2010	ARCADIS	TEM NOB	EMSL		7797329	
28	M - Floor Tile - Other Size	NY7-127-28A	BOILER ROOM	>1%-10%	Chrysotile	No	8/26/2010	ARCADIS	PLM NOB	EMSL		7797145	
28	M - Floor Tile - Other Size	NY7-127-28B	BOILER ROOM	Pos Stop		No	8/26/2010	ARCADIS	PLM NOB	EMSL		7800429	
28	M - Floor Tile - Other Size	NY7-127-28C	STORAGE ROOM #2	Pos Stop		No	8/26/2010	ARCADIS	PLM NOB	EMSL		7800430	
29	M - Floor Tile - Mastic/Adhesive	NY7-127-29A	BOILER ROOM	>1%-10%	Chrysotile	No	8/26/2010	ARCADIS	PLM NOB	EMSL		7797146	
29	M - Floor Tile - Mastic/Adhesive	NY7-127-29B	BOILER ROOM	Pos Stop		No	8/26/2010	ARCADIS	PLM NOB	EMSL		7800431	
29	M - Floor Tile - Mastic/Adhesive	NY7-127-29C	STORAGE ROOM #2	Pos Stop		No	8/26/2010	ARCADIS	PLM NOB	EMSL		7800432	
30	M - Floor Tile - Other Size	NY7-127-30A	MAIN LOBBY, WEST	0.1% to <1%	Chrysotile	No	8/26/2010	ARCADIS	TEM NOB	EMSL		7797330	
30	M - Floor Tile - Other Size	NY7-127-30B	MAIN LOBBY, SOUTH WEST	0.1% to <1%	Chrysotile	No	8/26/2010	ARCADIS	TEM NOB	EMSL		7797331	
30	M - Floor Tile - Other Size	NY7-127-30C	SAFE DEPOSIT ROOM #2	ND		No	8/26/2010	ARCADIS	TEM NOB	EMSL		7797783	

Results of Sample Analyses

NY7-127

HA No.	Material Type	Id	Location	Content	Type	Friable	Sample Date	Consultant	Method	Lab	Comments / Details	PK	ModDate
31	M - Floor Tile - Mastic/Adhesive	NY7-127-31B	MAIN LOBBY, SOUTH WEST	>1%-10%	Chrysotile	No	8/26/2010	ARCADIS	TEM NOB	EMSL		7797150	
31	M - Floor Tile - Mastic/Adhesive	NY7-127-31A	MAIN LOBBY, WEST	0.1% to <1%	Chrysotile	No	8/26/2010	ARCADIS	TEM NOB	EMSL		7797332	
31	M - Floor Tile - Mastic/Adhesive	NY7-127-31C	SAFE DEPOSIT ROOM #2	Pos Stop		No	8/26/2010	ARCADIS	TEM NOB	EMSL		7800437	
32	M - Floor - Ceramic Tile - Grout	NY7-127-32A	MAIN LOBBY, WEST	ND		Yes	8/26/2010	ARCADIS	PLM	EMSL		7799532	
32	M - Floor - Ceramic Tile - Grout	NY7-127-32B	MAIN LOBBY, WEST	ND		Yes	8/26/2010	ARCADIS	PLM	EMSL		7799533	
32	M - Floor - Ceramic Tile - Grout	NY7-127-32C	MAIN LOBBY, SOUTH WEST	ND		Yes	8/26/2010	ARCADIS	PLM	EMSL		7799534	
33	M - Mortar - See Description	NY7-127-33A	MAIN LOBBY, WEST	ND		Yes	8/26/2010	ARCADIS	PLM	EMSL		7799535	
33	M - Mortar - See Description	NY7-127-33B	MAIN LOBBY, WEST	ND		Yes	8/26/2010	ARCADIS	PLM	EMSL		7799536	
33	M - Mortar - See Description	NY7-127-33C	MAIN LOBBY, SOUTH WEST	ND		Yes	8/26/2010	ARCADIS	PLM	EMSL		7799537	
34	M - Cove Base Mastic	NY7-127-34A	ATM ROOM	ND		No	8/26/2010	ARCADIS	TEM NOB	EMSL		7797784	
34	M - Cove Base Mastic	NY7-127-34B	ATM ROOM	ND		No	8/26/2010	ARCADIS	TEM NOB	EMSL		7797785	
34	M - Cove Base Mastic	NY7-127-34C	ATM ROOM	ND		No	8/26/2010	ARCADIS	TEM NOB	EMSL		7797786	
35	M - Cove Base Mastic	NY7-127-35A	MAIN LOBBY, SOUTH EAST	ND		No	8/26/2010	ARCADIS	TEM NOB	EMSL		7797787	
35	M - Cove Base Mastic	NY7-127-35B	MAIN LOBBY, SOUTH WEST	ND		No	8/26/2010	ARCADIS	TEM NOB	EMSL		7797788	
35	M - Cove Base Mastic	NY7-127-35C	CONFERENCE ROOM	ND		No	8/26/2010	ARCADIS	TEM NOB	EMSL		7797789	
36	M - Floor - Ceramic Tile	NY7-127-36A	MAIN LOBBY	ND		Yes	8/26/2010	ARCADIS	PLM	EMSL		7799538	
36	M - Floor - Ceramic Tile	NY7-127-36B	MAIN LOBBY	ND		Yes	8/26/2010	ARCADIS	PLM	EMSL		7799539	
36	M - Floor - Ceramic Tile	NY7-127-36C	MAIN LOBBY	ND		Yes	8/26/2010	ARCADIS	PLM	EMSL		7799540	

Results of Sample Analyses

NY7-127

HA No.	Material Type	Id	Location	Content	Type	Friable	Sample Date	Consultant	Method	Lab	Comments / Details	PK	ModDate
37	M - Caulking/Putties	NY7-127-01A	FLOOR 1 INTERIOR, NORTH LOBBY WINDOWS	ND		No	4/27/2011	ARCADIS	TEM NOB	EMSL		7798518	
37	M - Caulking/Putties	NY7-127-01B	FLOOR 1 INTERIOR, NORTH LOBBY WINDOWS	ND		No	4/27/2011	ARCADIS	TEM NOB	EMSL		7798519	
37	M - Caulking/Putties	NY7-127-01C	FLOOR 1 INTERIOR, NORTH LOBBY WINDOWS	ND		No	4/27/2011	ARCADIS	TEM NOB	EMSL		7798520	
38	M - Exterior - Window Glazing Compound	NY7-127-02A	FLOOR 1 INTERIOR, WEST BSMT. STAIRWELL	>1%-10%	Blend	No	4/27/2011	ARCADIS	TEM NOB	EMSL		7797119	
38	M - Exterior - Window Glazing Compound	NY7-127-02B	FLOOR 1 INTERIOR, MENS RM	Pos Stop		No	4/27/2011	ARCADIS	TEM NOB	EMSL		7800493	
38	M - Exterior - Window Glazing Compound	NY7-127-02C	FLOOR 1 INTERIOR, LADIES RM	Pos Stop		No	4/27/2011	ARCADIS	TEM NOB	EMSL		7800495	
39	M - Caulking/Putties	NY7-127-03A	EXT. EAST ELEVATION	ND		No	4/27/2011	ARCADIS	TEM NOB	EMSL		7798521	
39	M - Caulking/Putties	NY7-127-03B	EXT. NORTH ELEVATION	ND		No	4/27/2011	ARCADIS	TEM NOB	EMSL		7798522	
39	M - Caulking/Putties	NY7-127-03C	EXT. SOUTH ELEVATION	ND		No	4/27/2011	ARCADIS	TEM NOB	EMSL		7798523	
40	M - Caulking/Putties	NY7-127-04A	EXT. WEST ELEVATION MEN	ND		No	4/27/2011	ARCADIS	TEM NOB	EMSL		7798524	
40	M - Caulking/Putties	NY7-127-04B	EXT. WEST ELEVATION LADIES	ND		No	4/27/2011	ARCADIS	TEM NOB	EMSL		7798525	
40	M - Caulking/Putties	NY7-127-04C	EXT. WEST ELEVATION STAIRWELL	ND		No	4/27/2011	ARCADIS	TEM NOB	EMSL		7798526	
41	M - Exterior - Window Glazing Compound	NY7-127-05B	EXT. WEST ELEVATION LADIES	>1%-10%	Anthophyllite	No	4/27/2011	ARCADIS	TEM NOB	EMSL		7797111	
41	M - Exterior - Window Glazing Compound	NY7-127-05A	EXT. WEST ELEVATION LADIES	0.1% to <1%	Anthophyllite	No	4/27/2011	ARCADIS	TEM NOB	EMSL		7797295	
41	M - Exterior - Window Glazing Compound	NY7-127-05C	EXT. WEST ELEVATION LADIES	Pos Stop		No	4/27/2011	ARCADIS	TEM NOB	EMSL		7800497	
42	M - Exterior - Window Glazing Compound	NY7-127-06A	EXT. WEST ELEVATION MEN	>1%-10%	Chrysotile	No	4/27/2011	ARCADIS	TEM NOB	EMSL		7797179	
42	M - Exterior - Window Glazing Compound	NY7-127-06B	EXT. WEST ELEVATION LADIES	Pos Stop		No	4/27/2011	ARCADIS	TEM NOB	EMSL		7800499	
42	M - Exterior - Window Glazing Compound	NY7-127-06C	EXT. WEST ELEVATION LADIES	Pos Stop		No	4/27/2011	ARCADIS	TEM NOB	EMSL		7800501	

Results of Sample Analyses

NY7-127

HA No.	Material Type	Id	Location	Content	Type	Friable	Sample Date	Consultant	Method	Lab	Comments / Details	PK	ModDate
43	M - Exterior - Window Glazing Compound	NY7-127-07A	EXT. WEST ELEVATION STAIRWELL	>1%-10%	Blend	No	4/27/2011	ARCADIS	TEM NOB	EMSL		7797121	
43	M - Exterior - Window Glazing Compound	NY7-127-07B	EXT. WEST ELEVATION STAIRWELL	Pos Stop		No	4/27/2011	ARCADIS	TEM NOB	EMSL		7800503	
43	M - Exterior - Window Glazing Compound	NY7-127-07C	EXT. WEST ELEVATION STAIRWELL	Pos Stop		No	4/27/2011	ARCADIS	TEM NOB	EMSL		7800505	
44	M - Caulking/Putties	NY7-127-08A	EXT. WEST ELEVATION LADIES	>1%-10%	Chrysotile	No	4/27/2011	ARCADIS	PLM NOB	EMSL		7797178	
44	M - Caulking/Putties	NY7-127-08B	EXT. WEST ELEVATION MEN'S	Pos Stop		No	4/27/2011	ARCADIS	PLM NOB	EMSL		7800491	
44	M - Caulking/Putties	NY7-127-08C	EXT. WEST ELEVATION STAIRWELL	Pos Stop		No	4/27/2011	ARCADIS	PLM NOB	EMSL		7800492	

