



Report of
Phase I Environmental Site Assessment

Metaldyne
507 W. Indiana Street
201 Leanne Drive
Edon, Williams County, Ohio 43518

Prepared for

Spirit Finance Corporation
14631 N. Scottsdale Road, Suite 200
Scottsdale, Arizona 85254

Prepared by

Professional Service Industries, Inc.
5555 Canal Road
Cleveland, Ohio 44125

March 2, 2007

PSI Project 888-6E146-2

TABLE OF CONTENTS

1	FINDINGS AND CONCLUSIONS	1
1.1	PHASE I ESA.....	2
1.2	RECOMMENDATIONS.....	3
2	INTRODUCTION	4
2.1	CONTRACT.....	4
2.2	PURPOSE OF SERVICES	4
2.3	STANDARD OF CARE AND WARRANTIES.....	5
2.4	USE BY OTHER PARTIES.....	5
3	SCOPE AND RESOURCES.....	7
3.1	PHASE I ESA.....	7
3.2	OTHER ENVIRONMENTAL ISSUES	9
3.3	SIGNIFICANT ASSUMPTIONS	9
3.4	LIMITATIONS, EXCEPTIONS, DEVIATIONS AND DATA GAP	10
4	USER-PROVIDED INFORMATION.....	11
4.1	USER'S RESPONSIBILITIES	11
4.2	HELPFUL DOCUMENTS.....	11
4.3	PROCEEDINGS	12
4.4	SUGGESTED INFORMATION	12
4.5	FINDINGS.....	12
5	SUBJECT PROPERTY USAGE.....	13
5.1	LOCATION AND LEGAL DESCRIPTION	13
5.2	PHYSICAL SETTING.....	13
5.3	CURRENT USES.....	14
5.4	PAST USES.....	18
6	ADJOINING AND SURROUNDING PROPERTY USAGE.....	20
7	ENVIRONMENTAL REGULATORY RECORDS REVIEW.....	24
7.1	DATABASE FINDINGS.....	24
7.2	OTHER REGULATORY INFORMATION.....	26
8	INTERVIEWS	27
8.1	INTERVIEW PARTIES.....	27
8.2	INTERVIEW FINDINGS.....	27

APPENDICES

FIGURES

PHOTOGRAPHS

ENVIRONMENTAL DATABASE REPORT

USER QUESTIONNAIRE RESPONSES

LIEN/ACTIVITY USE LIMITATION DOCUMENTATION

HISTORICAL RESEARCH DOCUMENTATION

REGULATORY RECORDS DOCUMENTATION

INTERVIEW DOCUMENTATION

DATA GAP WORKSHEET

PERSONNEL QUALIFICATIONS

1 FINDINGS AND CONCLUSIONS

Professional Service Industries, Inc. (PSI) performed a Phase I Environmental Site Assessment (Phase I ESA) of the property (Metaldyne Plants 1 & 2), located at 507 W. Indiana Street and 201 Leanne Drive, in Edon, Williams County, Ohio. The assessment included a Phase I ESA only. PSI performed the assessment to comply with the contract between PSI and Spirit Finance Corporation.

The Metaldyne-Edon operation was comprised of two separate facilities.

Plant #1: Plant Number One was located south of Indiana Street and consisted of approximately eight acres with an approximately 110,000 square foot manufacturing building located on the southern portion of the property. The northern portion of the site consisted of a gravel and asphalt covered parking area with a small grass-covered area. Asphalt parking and storage areas were located south of the building with grass located to the south and east of the building. The one-story building was constructed of concrete block and steel with concrete floors. An office consisting of approximately 13,000 square feet occupied the northern portion of the building. The remainder of the facility consisted of manufacturing, shipping/receiving, quality assurance laboratory and material storage areas. Shipping docks were located in the southern portion of the facility.

According to interviews and previous reports, the property was developed for its current use as a manufacturing facility in 1953. The building was constructed in phases beginning in 1953 on the central portion with additions constructed in 1960, 1965, 1966, 1967, 1973, 1978, 1992, and 2000. The property was previously cultivated farmland.

The vicinity of the property can generally be described as mixed industrial, residential, and agricultural.

Current usage of adjoining property includes: residential properties adjacent and north of West Indiana Street (State Route 34), to the north; grass-covered land, residential properties to the northeast and southeast and the Edon Schools athletic fields and out buildings, to the east; light woods/scrub and Wabash Railroad tracks followed by cultivated farmland, to the south; cultivated farmland, Simpson Drive followed by the Plas-tec (manufacturing facility), to the west.

Plant #2: Plant Number Two was located north of Indiana Street and west of Leanne Drive. The property consists of approximately 7.25 acres improved with an approximately 33,000 square foot manufacturing building. The building and associated driveways and parking areas occupied the eastern portion of the site with grass covering the remainder of the site. The one-story building was constructed of concrete block and steel with concrete floors. An office/locker room area consisted of approximately 1,800 square feet and occupied the eastern portion of the building and the remainder of the facility consisted of material storage areas.

This portion of the property was developed for its current use as a manufacturing facility in approximately 1971. The property was previously cultivated farmland.

The vicinity of the property can generally be described as mixed industrial and residential. Current usage of adjoining property includes: Bear Creek followed by Sandy Lane and residential properties, to the north; Leanne Drive, followed by one commercial building and residential properties, to the east; residential properties, followed by West Indiana Street, residential properties, Metaldyne Plant #1, and Plas-Tec, to the south; Bear Creek followed by Sandy Lane and residential properties, to the west.

1.1 PHASE I ESA

PSI performed the Phase I ESA in general conformance with ASTM E 1527-05, modified to comply with the contract between PSI and Spirit Finance Corporation. Limitations, exceptions, and deviations from this protocol are discussed in Section 3.

1.1.1 OPINIONS

Significant Data Gaps

Based on our experience, the information that we gathered and evaluated did not present significant data gaps that affected our ability to identify recognized environmental conditions (RECs) in connection with the subject property.

PSI's findings and conclusions regarding recognized environmental conditions are subject to the limitations imposed by the significant data gaps.

On-Site Conditions

This assessment revealed no evidence of recognized environmental conditions in connection with the property.

1.1.2 ENVIRONMENTAL PROFESSIONAL DECLARATIONS

Ms. Julianne Snyder, an Environmental Professional, gathered and compiled information contained in this report and performed the site and area reconnaissance.

Julianne M. Snyder
Assessor

Patricia St. Peter, the supervising project Environmental Professional, supervised planning the site reconnaissance and interviews, reviewed the information and interpreted the information.

Patricia St. Peter
Environmental Professional
Principal Consultant

I declare that, to the best of my professional knowledge and belief, I meet the definition of Environmental Professional as defined in §312.10 of 40 CFR 312.

I have the specific qualifications based on education, training and experience to assess a property of the nature, history and setting of the subject property. I have developed and performed the all appropriate inquiries in conformance with the standards and practices set forth in 40 CFR 312.

1.2 RECOMMENDATIONS

PSI recommends no further assessment of the property at this time.

This summary does not contain all the information presented in the full report. The report should be read in its entirety to obtain a more complete understanding of the information provided and to aid in any decisions made or actions taken based on this information.

2 INTRODUCTION

2.1 CONTRACT

The contract between PSI and the Client is summarized below:

Summary	
Client	Spirit Finance Corporation
Authorizing Party Title	Mr. Gregg A. Seibert Senior Vice President
Engagement ID, Date	PSI Proposal No: 888-6E0338 November 21, 2006

PSI considers the client to be the 'User' of our assessment, defined in the Practice as:

"The party seeking to use Practice E 1527 to complete an environmental site assessment of the property. A user may include, without limitation, a potential purchaser of a property, a potential tenant of property, an owner of property, a lender or a property manager. The user has specific obligations for completing a successful application of this practice...."

PSI understands that Spirit Finance Corporation desires to have Spirit SPE Portfolio 2007-1, LLC, a Delaware limited liability company, Spirit Finance Corporation, a Maryland corporation and their respective affiliates, successors and assigns, the right to rely on this report. PSI agrees to such reliance on the condition that such reliance is subject to the limitations and conditions accepted by Spirit Finance Corporation in its contract with PSI.

2.2 PURPOSE OF SERVICES

Based on the information provided, PSI understands that your purpose for having the Phase I ESA performed is to satisfy one of the requirements to qualify for the innocent landowner, contiguous property owner, or bona fide prospective purchaser limitations on CERCLA liability (hereinafter landowner liability protections or LLPs). The scope of services presented below is intended to satisfy this purpose.

PSI performed the Phase I ESA in general conformance with ASTM E 1527-05, Standard Practice for Environmental Site Assessments: Phase I Environmental Site Assessment Process (the Practice). The purpose of the Practice was to define good commercial practice for conducting an environmental site assessment and as such, the Practice is intended to permit the user to satisfy one of the requirements to qualify for the LLPs. The goal of the processes established by the Practice is to identify recognized environmental conditions (RECs) in connection with the property.

2.3 STANDARD OF CARE AND WARRANTIES

Our services were not intended to be technically exhaustive. There is a possibility that with the proper application of methodologies, conditions may exist on the property that could not be identified within the scope of the assessment(s) or that were not reasonably identifiable from the available information.

No ESA can wholly eliminate uncertainty regarding the potential for RECs in connection with the property. The ESA was intended to reduce, but not eliminate uncertainty regarding the potential for RECs in connection with a property.

Our report is based on commonly known and reasonably ascertainable information, including limited, ground-level visual inspection of the property except where otherwise explicitly indicated, in conformance with ASTM E 1527-05. Findings and conclusions derived from the methodologies described in the Practice contain all of the inherent limitations in the methodologies that are referred to in the Practice.

PSI did not perform any exploratory probing or discovery, perform tests, operate any specific equipment, or take measurements or samples to perform the ESA scope. The ESA was not a building code, safety, regulatory or environmental compliance inspection. The ESA is not intended to reduce the risk of the presence of mold and physical deficiencies conducive to mold nor the risk that mold or physical deficiencies conducive to mold may pose to the buildings and building occupants.

The methodologies include reviewing information provided by other sources. PSI treats information obtained from the record reviews and interviews concerning the property as reliable and the ASTM protocol does not require PSI to independently verify the information. Therefore, PSI cannot and does not warrant or guarantee that the information provided by these other sources is accurate or complete. No other warranties are implied or expressed.

PSI warrants that the findings contained in this report have been prepared in general conformance with accepted professional practices at the time of report preparation as applied by similar professionals. Future changes in standards, practices, or regulations cannot be anticipated and have not been addressed.

The observations and recommendations presented in this report are time dependent, and conditions will change. This report speaks only as of its date.

2.4 USE BY OTHER PARTIES

This report was prepared pursuant to a contract between PSI and its client. That contractual relationship included an exchange of information about the property that was unique and serves as the basis upon which this report was prepared.

Because of the importance of these understandings, our assessment may not be sufficient for the intended purposes of another party.

Reliance or any use of this report by anyone other than those parties identified above, for which it was prepared is prohibited and therefore not foreseeable to PSI. Any unauthorized reliance on or use of this report, including any of the information or conclusions contained herein, will be at the third party's risk. No warranties or representations expressed or implied in this report are made to any such third party.

Third party reliance letters may be issued upon timely request and payment of the then-current fee for such letters. All third parties relying on our report, by such reliance, agree that such reliance is limited by our proposal and General Conditions.

3 SCOPE AND RESOURCES

3.1 PHASE I ESA

PSI performed a Phase I ESA of the subject property that generally conforms to the scope and limitations of the Practice. The assessment included four components:

- Records review;
- Reconnaissance;
- Interviews; and,
- Preparation of this report, including our evaluation.

The scope of our services and the information resources accessed are detailed below.

3.1.1 STAFF

Ms. Julianne Snyder, the project Environmental Professional, gathered and compiled information for this assessment, including performing the site and area reconnaissance on December 6, 2006. Ms. Patricia St. Peter, the supervising project Environmental Professional, supervised planning the site reconnaissance and interviews, reviewed, and interpreted the information. Credentials and qualifications of persons responsible for preparation of this report are appended.

3.1.2 RECORDS REVIEW

Physical Setting Sources

PSI reviewed United States Geological Survey (USGS) Topographic (Topo) Maps and other information regarding the physical setting of the site to assist with the interpretation of subsurface water movement near the property.

Summary	
Source Name	Year Published/Issued
USGS 7.5 Minute Topo Map	Edon, Ohio 1961, 1961 (photo revised 1973, 1979, and 1994)
Soil Survey	Soil Survey of Williams County, Ohio, December 1978
Groundwater Resources Map	Groundwater Resources Map of Williams County, 1996
FEMA Flood Insurance Rate Map	Panel No. 390827 0001 A, October 6, 1978
Notes: FEMA = Federal Emergency Management Agency; USGS = United States Geological Survey	

Environmental Regulatory Database Information

PSI retained Environmental Data Resources, Inc. (EDR) to provide environmental database information attributed to the site and its surroundings. EDR obtains environmental databases published by local, state, tribal, and federal agencies and geocodes the information for electronic searches. EDR's service includes reporting Standard Environmental Records Sources and, in most cases, some Additional Environmental Records Sources.

The search extended to Approximate Minimum Search distances (AMSD) listed in ASTM E 1527-05 plus 0.25 mile.

Two unmappable (orphan) sites listed with insufficient address or geocoding information for EDR to map were evaluated for potential location within the AMSD. PSI used information provided about the city, county and zip code attributed to these sites to determine if they are located in the vicinity of the subject property.

Historical Use Information

PSI used USGS Topo maps and retained EDR to provide information about the history of the site and its surroundings. PSI also referenced other historical sources.

Summary			
Source Type	Years Reviewed	Source	Note
USGS Topo Maps	See Section 3.1.2	USGS / EDR	
Aerial Photograph(s)	No Coverage Letter	EDR	
Aerial Photograph(s)	1966, 1979, 1988, 2003	Williams County Soil and Water Conservation District	
Fire Insurance Maps	No Coverage Letter	EDR	
Street Directories	No Coverage Letter	EDR	
Topographic Maps reviewed are previously listed.			

Recorded Land Title Records

PSI did not review land title records to obtain information about the current and past owners of the site and prior uses and tenancies.

User-Provided Information

The Practice describes information to be provided by the user, owner, and key site manager. This information is detailed on appended questionnaires that PSI sent to the user.

3.1.3 RECONNAISSANCE

Mr. Sean Tu, Vice President of Capital Markets for Jones Lang LaSalle Americas, Inc. granted PSI access to the site. Mr. Jeff Herman of Metaldyne escorted PSI.

The ground reconnaissance consisted of observing the periphery of the property and viewing the site from accessible adjacent public access areas. Visual reconnaissance of adjoining properties was limited to areas and facilities that were readily observable from the subject property or from public access areas.

PSI systematically toured interior portions of the property to provide an overlapping field of view. The periphery of structures, where present on the property, was observed along with accessible interior common areas, maintenance/repair areas and a representative number of occupant spaces.

PSI took photographs to document selected features.

3.1.4 INTERVIEWS

PSI made reasonable attempts to interview selected persons having knowledge of the uses and conditions of the site, past and present. A list of the persons that PSI interviewed and attempted to interview, along with our interpretations is presented in Section 8.

3.1.5 REFERENCES

The information sources that PSI used, including published material, material obtained from commercial sources, from other sources, or provided to us through questionnaires is cited as that information is presented in the report. Some of this information, or excerpts thereof, is also appended.

3.2 OTHER ENVIRONMENTAL ISSUES

Our services did not include effort outside the scope of the Practice to evaluate issues related to business environmental risk associated with the property.

3.3 SIGNIFICANT ASSUMPTIONS

PSI made the following assumptions in developing our Phase I ESA findings and conclusions:

- Groundwater Flow Direction - PSI interpreted and inferred the direction of the shallow groundwater movement based on the information we obtained and our experience. Actual groundwater flow may be locally influenced by many factors beyond the scope of this study. Subsurface investigation would be necessary to determine site-specific groundwater flow direction.

- Regulatory Agency Information - PSI considers all information provided by EDR regarding regulatory status of facilities to be complete, accurate, and current.
- Other Regulatory Information - PSI considers all other information obtained from regulatory or enforcement agencies to be complete, accurate, and current.
- Title, Lien and Activity and Use Limitation (AUL) Information – PSI considers all information provided by EDR, its subcontractors, or other real estate title records review firms regarding property ownership or encumbrances to be complete, accurate and current.
- Interviews - PSI considers all information provided through interviews to be complete, unbiased, and provided in good faith.
- Other – None.

3.4 LIMITATIONS, EXCEPTIONS, DEVIATIONS AND DATA GAP

PSI considers that limitations, exceptions, and deviations from the Practice manifest as a lack of or inability to obtain information required by the Practice. This represents the definition of the 'data gap' contained in the Practice.

PSI tracked the components for this assessment on the Data Gap Worksheet which is appended. Therefore the limitations, exceptions, and deviations are identified in the Worksheet.

In general, when required information was incomplete, not provided, otherwise not obtained or indicated a need for additional information, PSI attempted to use information from other sources to meet the Practices' performance objectives. When the data gaps affected the Environmental Professional's ability to identify RECs, PSI considered the data gap(s) to be significant. PSI identified significant data gaps (if any) in the Data Gap Worksheet and reported them in Section 1.1.

4 USER-PROVIDED INFORMATION

PSI provided the client with standard questionnaires. The response statuses are tabulated below. The questionnaires are appended and selected portions are discussed in the following sections.

Summary				
Questionnaire Returned? (See Notes)				
User	Owner	KSM	Other	Questionnaire Name
Y	NS	NS	NS	Appendix X3 "User's Responsibilities"
Y	NS	NS	NS	Section 10.8 "Helpful Documents"
Y	NS	NS	NS	Section 10.9 "Proceedings"
Y	NS	NS	NS	Appendix X3.1 "Suggested Background"
Notes: Y (Yes) /P (Partial) /N (No) /NS (Not Sent by PSI e.g. Party Not Identified) KSM = Key Site Manager				

4.1 USER'S RESPONSIBILITIES

4.1.1 LIENS

The client provided PSI with documentation about liens recorded against the subject property.

As of the date of this report the information has not yet been received by PSI. Upon receipt of the information, the report will be amended to include results of the records search.

4.1.2 ACTIVITY AND LAND USE LIMITATIONS (AULS)

The client provided PSI with documentation about AULs recorded against the subject property.

As of the date of this report the information has not yet been received by PSI. Upon receipt of the information, the report will be amended to include results of the records search.

4.2 HELPFUL DOCUMENTS

The client did provide PSI with prior reports of prior assessments of the site. The reports are tabulated below:

Summary	
Report Title:	Phase I Environmental Site Assessment – Simpson Industries / Metaldyne Building #1
Prepared For:	PNC Real Estate Finance
Prepared By:	PSI
Report Date:	March 4, 2003

Pertinent portions of the report are summarized below and the report or excerpts thereof may be appended to this report.

- According to the Phase I ESA report, the subject property is the Simpson Industries-Edon operation and was comprised of two separate facilities. Plant Number One was located south of Indiana Street and consisted of approximately eight acres with an approximately 112,431 square foot manufacturing building. Plant Number Two was located north of Indiana Street and west of Leanne Drive and consisted of approximately 7.25 acres with an approximately 37,196 square foot manufacturing building. No on-site environmental concerns were identified as part of this ESA. No off-site environmental concerns were identified as part of this ESA. No previously resolved environmental concerns were identified as part of this ESA.

4.3 PROCEEDINGS

The client did provide PSI with documentation about legal proceedings or litigation involving the subject property. The information indicated that there are no proceedings known to be associated with the subject property.

4.4 SUGGESTED INFORMATION

PSI requested certain information about the property to assist with our assessment. Most of this information, such as the nature of the property and its legal description, are presented in the corresponding section of this report.

4.5 FINDINGS

PSI identified no evidence of RECs in the user-provided information.

5 SUBJECT PROPERTY USAGE

5.1 LOCATION AND LEGAL DESCRIPTION

Summary	
Project Name	Metaldyne
Property Address	Plant #1 - 507 W. Indiana Street Plant #2 - 201 Leanne Drive
City, County, State, ZIP Code	Edon, Williams County, Ohio 43518
Site Area (acres)	Plant #1 – approximately 8 acres Plant #2 – approximately 7.25 acres
No. Buildings/Units/Stories	Plant # 1 –one building/one-story Plant #2 – one building/one-story
Area (sf)	Plant # 1 – approximately 110,000 SF Plant #2 – approximately 33,000 SF
Occupied Subgrade Spaces?	Plant # 1 – No Plant #2 – No
Year(s), First Developed for Current Use	Plant # 1 – originally building in 1953/1954 Plant #2 – original building in 1971
Year(s), Additional Phases	Plant #1 - 1955, 1960, 1965, 1966, 1967, 1973, 1978, 1992, 1993 and 2000 Plant #2 – None reported
Year Significant Renovations	Plant #1 – During additions Plant #2 – 1974 and 2006

The legal description of the property if it was provided to PSI, is appended.

The subject property is comprised of two sites. Plant #1 is located south of West Indiana Street, approximately 400 feet southwest of the intersection of West Indiana Street and Leanne Drive. Plant #2 is located immediately northeast of the intersection of West Indiana Street and Sandy Lane. Plant #2 is bounded by the north by Parkway Street, east by Leanne Drive, south by West Indiana Street, and west by Sandy Lane.

5.2 PHYSICAL SETTING

Summary	
Nominal Elevations, (ft, MSL)	Approximately 890 feet
Surface Topo Characteristics	The contour lines in the area of the property indicate the area slopes downward slightly to the northwest toward Bear Creek. Bear Creek flows along the west and north boundaries of Plant #2.
General Soil Type, Slopes	Haskins or Mermill loams
Does EDR Map a Floodplain On-Site?	No
On-Site Water Bodies	No

Off-Site Water Bodies	Bear Creek is located on the adjoining properties to the west and north of Plant #2.
Note: MSL means Mean Sea Level	

According to a review of the United States Department of Agriculture (USDA) – Soil Conservation Service (SCS) publication entitled “Soil Survey of Williams County, Ohio” (issued December 1978), the soil types at the subject site consist of Haskins or Mermill loams. These somewhat poorly drained soils have a moderate to high water capacity with a low permeability. The low permeability of these soils suggests that contamination migration would be slow.

According to the Williams County Soil Survey, Williams County soils are all post-glacial in origin. The dominant features of the glacial landscape are the Wabash and Ft. Wayne Moraines and the Maumee Lake Plain. Lacustrine and glacial materials that are commonly about 75 to 250 feet thick overlie the bedrock. The bedrock surface is very uneven. However, depth to bedrock is estimated to be over 75 feet below grade.

According to the “Groundwater Resources Map of Williams County” (1996), groundwater in the vicinity of the subject property is obtained from regionally extensive glacial deposits of sand and gravel interbedded within layers of clay. Properly drilled and screened wells in this area may yield up to 500 gallons per minute (gpm). The total thickness of glacial deposits ranges from 100 to 200 feet.

Based on our interpretation of the physical setting sources and our experience, PSI infers that the shallowest groundwater:

- Occurs at depths greater than twenty feet below the ground surface;
- Exists under unconfined conditions; and,
- Moves towards the northwest towards Bear Creek (assuming groundwater follows surface trends).

5.3 CURRENT USES

The Metaldyne property is comprised of two separate facilities. Plant Number One is located south of Indiana Street and consists of approximately 7.94 acres with an approximately 110,000 square foot manufacturing building located on the southern portion of the property. The northern portion of the site consisted of a gravel and asphalt covered parking area with a small grass-covered area. Asphalt parking and storage areas were located south of the building with grass located to the south and east of the building. The one-story building was constructed of concrete block and steel with concrete floors.

An office consisting of approximately 13,000 square feet occupied the northern portion of the building. The remainder of the facility consisted of manufacturing, shipping/receiving, quality assurance laboratory and material storage areas. Shipping docks were located in the southern portion of the facility.

Plant Number Two was located north of Indiana Street and west of Leanne Drive. The property consists of approximately 7.25 acres improved with an approximately 33,000 square foot manufacturing building. The building and associated driveways and parking areas occupied the eastern portion of the site with grass covering the remainder of the site. The one-story building was constructed of concrete block and steel with concrete floors. An office/locker room area consisted of approximately 1,800 square feet and occupied the eastern portion of the building and the remainder of the facility consisted of material storage areas.

5.3.1 INTERIOR AND EXTERIOR OBSERVATIONS

A summary of uses and conditions is tabulated below. Detailed information is discussed following the summary along with an opinion about the significance of the listing.

Summary		
Identified?		
Yes	No	
<input checked="" type="checkbox"/>	<input type="checkbox"/>	Hazardous Substances
<input checked="" type="checkbox"/>	<input type="checkbox"/>	Petroleum Products
<input checked="" type="checkbox"/>	<input type="checkbox"/>	Aboveground or Underground Storage Tanks (ASTs/USTs)
<input checked="" type="checkbox"/>	<input type="checkbox"/>	Drums
<input type="checkbox"/>	<input checked="" type="checkbox"/>	Suspect Containers
<input checked="" type="checkbox"/>	<input type="checkbox"/>	Electrical or Mechanical Equip. Suspected to Contain PCBs
<input checked="" type="checkbox"/>	<input type="checkbox"/>	Interior Stains or Corrosion
<input type="checkbox"/>	<input checked="" type="checkbox"/>	Drains or Sumps
<input type="checkbox"/>	<input checked="" type="checkbox"/>	Wastewater Discharges
<input type="checkbox"/>	<input checked="" type="checkbox"/>	Septic or Sewage Tanks
<input checked="" type="checkbox"/>	<input type="checkbox"/>	Pits, Ponds or Lagoons
<input type="checkbox"/>	<input checked="" type="checkbox"/>	Pools of Liquid or Standing Water
<input type="checkbox"/>	<input checked="" type="checkbox"/>	Solid Waste Dumping/Landfills/Suspect Fill Material
<input type="checkbox"/>	<input checked="" type="checkbox"/>	Stained Soil or Pavement
<input type="checkbox"/>	<input checked="" type="checkbox"/>	Stressed Vegetation
<input type="checkbox"/>	<input checked="" type="checkbox"/>	Drinking Water Wells

Summary		
Identified?		
Yes	No	
<input type="checkbox"/>	<input checked="" type="checkbox"/>	Irrigation Wells
<input type="checkbox"/>	<input checked="" type="checkbox"/>	Monitoring Wells
<input type="checkbox"/>	<input checked="" type="checkbox"/>	Odors
<input type="checkbox"/>	<input checked="" type="checkbox"/>	Other Uses or Conditions of Concern

Hazardous Substances / Petroleum Products

The facilities utilized numerous 5-gallon pails, 30 and 55-gallon drums, 275-gallon storage totes to store various petroleum products, coolants, waste oils, and hazardous waste within the building. According to Mr. Herman, Metal Working Technologies removes and disposes of the used oil and pit sludge. Zinmark maintains the coolant recycling and removes the waste coolant for disposal. The facility has two parts washers which are maintained on a regular basis by Safety Kleen. Based on the indication that hazardous materials and petroleum products are handled in accordance with applicable regulations, the use of hazardous materials and petroleum products is not considered a recognized environmental condition.

ASTs/USTs

During the site reconnaissance, PSI observed three ASTs along the south wall of the manufacturing area in Plant #1. According to Mr. Herman, the tanks are used in connection with the coolant recycling system. There are two 5,000-gallon ASTs which are labeled "Feedstock" and "Storage". These tanks are used to store waste coolant generated during the machining processes. The waste coolant is then fed through a recycling system where the recycled coolant is pumped into a 3,000-gallon "Blend Tank". The tanks are double walled, fiberglass construction. De minimis staining was observed on the concrete in the vicinity of the tanks. Based on the condition of the tanks and the secondary containment, the ASTs are not considered evidence of a recognized environmental condition.

PSI observed one 7,000-gallon below-ground pit, constructed of concrete, at Plant #1. Plant #2 had a similar pit that was approximately 500-gallons in size. The pits were used to contain waste lubricants and coolants and were continuously filtered with a filter unit located above ground. Additionally, floor trenches were used to carry lubricating oil from scrap metal roll-off containers into the pit. The oil was periodically pumped from the pits by a contractor for filtering or recycling. According to Mr. Herman, he was informed that the below-ground pits and trenches were designed to prevent leakage of fluids upon his inquiry with the engineering firm that was involved in construction of the plants.

Since the manufacturing has been discontinued at Plant #2, the separator and filtration system are no longer in use. PSI observed no conditions that indicated breaches to containment. Based on the age of the containment systems and the lack of information regarding the condition of the concrete in the pit, there is a possibility that waste oil or coolant has breached the containment. PSI recommends installation of a pit liner to prevent potential releases.

Drums

PSI observed numerous 55-gallon drums stored in the oil/chip room. According to Mr. Herman, bulk oil and coolant are delivered in 55-gallon drums. The drums are stored on their sides in three-story metal shelving units. The drums appeared to be in good condition. De minimus leaks and stains were observed on the drums and on the ground beneath them. He reported that spills or leaks drain through the floor drain into the oil/coolant separator. Mr. Herman indicated that once the drums are empty, the delivery firm picks them up for disposal. Based on the condition of the drums, they are not considered evidence of a recognized environmental condition.

Electrical Or Mechanical Equipment Suspected To Contain PCBs

Numerous pole-mounted transformers were observed on the subject properties. No leaks or stains were observed on or around the transformers. Four pad-mounted transformers were observed on the south side of Plant #1. The transformers had labels indicating the PCB content was less than 50 parts per million. Based on the lack of stains or leaking observed, the transformers are not considered to be evidence of a recognized environmental condition.

In addition, Mr. Herman indicated that both facilities have several step-down (dry-type) transformers located throughout the buildings. Based on the indication the transformers do not contain fluid, there are not considered evidence of a recognized environmental condition.

The plant used hydraulic equipment during the manufacturing process. The reservoirs for this equipment appeared to be in good condition, with no apparent evidence of leaks or stains. De minimus staining was observed on the concrete floor beneath the equipment. Based on visual observations and the indication the staining is a de minimus condition, the use of hydraulic oils does not appear to be evidence of a recognized environmental condition.

Interior Stains Or Corrosion

During the site reconnaissance, tool and die machines were observed throughout the plant area and in the oil/chip room. De minimus oil staining was observed in the vicinity of the machines in the plant area. According to Mr. Herman, there are no floor drains located in the manufacturing portion of the facility. Staining was observed in the oil/chip room in the vicinity of the chip dumpsters, ASTs, and around the drum storage area.

There is a trench drain located in the oil/chip room which drains into an oil collection system. The interior stains were all located on a concrete floor and no cracks were observed in the floor. The staining within the areas appeared to be confined to the concrete and a de minimis condition; therefore, the staining is not considered evidence of a recognized environmental condition.

Pits, Ponds, Or Lagoons

Several of the machines were equipped with metal catchbasins to collect waste cutting fluids. These catchbasins were emptied on an as needed basis by on-site personnel and pumped into an on-site aboveground storage tank (AST), which was emptied periodically by Metal Working Technologies. These catchbasins were not considered a recognized environmental condition in connection with the subject property.

5.3.2 UTILITIES

Utility systems identified at the property are summarized below:

- The facility heating ventilating and air conditioning (HVAC) system is located on the roof.
- Sanitary sewage disposal at the property is provided through the Village of Edon.
- Storm water is discharged to an adjacent stream (Bear Creek).
- Potable water at the property is obtained through the Village of Edon.
- Electric service is provided by Toledo Edison.
- Natural gas service is provided by Ohio Gas Company.

PSI identified no evidence of RECs in the current uses of the property.

5.4 PAST USES

Our interpretation of the past uses of the property is tabulated below.

Summary	
Year(s)	Interpreted Property Use
Topographic Maps	
1961	A portion of Plant #1 is depicted in the southern portion of the site. The remainder of the Plant #1 site appears as undeveloped land. The property for Plant #2 is shown as undeveloped (shaded white).
1961 (PR 1973, 1979, 1994)	An addition is shown on the east side of Plant #1. The remainder of the site appears as undeveloped. Plant #2 shown is present on the property. The remainder of the second site appears as undeveloped land.

Aerial Photographs	
1966	The plant #2 property appears developed with cultivated farmland. No buildings are present on the site. The western portion of the Plant #1 building is present. Parking areas are present north and west of the building. A small area of cleared land is present to the south of the building (likely related to on-site construction). The remainder of the Plant #1 property appears as grass-covered land.
1979, 1988	A portion of the Plant #1 (western portion) is present. A small parking lot is present to the north and west of the building. The remainder of this site appears as grass-covered land. The Plant #2 property appears developed with the current configuration.
2003	The properties appear developed with their current configurations.

The western portion of Plant #1 appears to have been constructed prior to 1966. Several additions to the building were constructed during 1966 and 2003. The 2003 aerial photograph shows the property with its current configuration. Plant #2 appears to have been constructed in its entirety between 1966 and 1979. Prior to the development of the property, it appears to have been cultivated farmland.

PSI identified no evidence of RECs in the past uses of the property.

6 ADJOINING AND SURROUNDING PROPERTY USAGE

A summary of our interpretation of the current and past uses and conditions of adjoining and surrounding property based on historical records and observations is provided below.

Adjoining North	
Year(s)	Interpreted Property Use
Topographic Maps	
1961	<p>The property to the north of Plant #2 appears to be Bear Creek followed by undeveloped land.</p> <p>The property to the north of Plant #1 includes: residential properties, West Indiana Road, and undeveloped land.</p>
1961 (PR 1973, 1979, 1994)	<p>The property to the north of Plant #2 appears as Bear Creek and undeveloped land (white shading).</p> <p>The properties to the north of Plant #1 include: residential structures, West Indiana Street, and one large structure (Plant #2).</p>
Aerial Photographs	
1966	<p>The properties to the north of Plant #2 include: Bear Creek and cultivated farmland.</p> <p>The properties to the north of Plant #1 include: residential properties and West Indiana Street.</p>
1979, 1988	<p>The properties to the north of Plant #2 include: Bear Creek, Parkway Drive and grass-covered land.</p> <p>The properties to the north of Plant #1 include: residential properties and West Indiana Street.</p>
2003	<p>The properties to the north of Plant #2 include: Bear Creek, Parkway Drive, and residential properties.</p> <p>The properties to the north of Plant #1 include: residential properties and West Indiana Street.</p>
Site Reconnaissance	
2006	<p>The properties north of Plant #2 include: Bear Creek, followed by Parkway Drive and residential properties.</p> <p>The properties north of Plant #1 include: residential properties and West Indiana Street.</p>

Adjoining East	
Year(s)	Interpreted Property Use
Topographic Maps	
1961	<p>The property to the east of Plant #2 includes: undeveloped land.</p> <p>The property to the east of Plant #1 includes: residential properties to the northeast and southeast and undeveloped land to the east.</p>
1961 (PR 1973, 1979, 1994)	<p>The property to the east of Plant #2 includes: Leanne Drive followed by a few residential properties.</p> <p>The property to the east of Plant #1 includes: residential properties to the northeast and southeast and undeveloped land to the east.</p>
Aerial Photographs	
1966	<p>The property to the east of Plant #2 includes: a residential property and cultivated farmland.</p> <p>The properties to the east of Plant #1 include: residential properties to the northeast and southeast and a parking lot and baseball field to the east.</p>
1979, 1988	<p>The property to the east of Plant #2 includes: Leanne Drive, followed by residential properties.</p> <p>The properties to the east of Plant #1 include: residential properties to the northeast and southeast, and a barn, a parking lot and baseball field to the east.</p>
2003	<p>The property to the east of Plant #2 includes: Leanne Drive followed by residential properties.</p> <p>The properties to the east of Plant #1 include: residential properties to the northeast and southeast and the Edon Schools athletic fields and out buildings to the east.</p>
Site Reconnaissance	
2006	<p>The property to the east of Plant #2 includes: Leanne Drive followed by residential properties.</p> <p>The property to the east of Pant #1 includes: residential properties to the northeast and southeast and the Edon Schools athletic fields and out buildings to the east.</p>

Adjoining South	
Year(s)	Interpreted Property Use
Topographic Maps	
1961	The property to the south of Plant #2 includes: residential properties, West Indiana Street, one commercial property (Metaldyne Plant #1), and undeveloped land. The property to the south of Plant #1 includes: railroad tracks followed by undeveloped land.
1961 (PR 1973, 1979, 1994)	The property to the south of Plant #2 includes: residential properties, West Indiana Street, and two commercial properties (Metaldyne Plant #1). The property to the south of Plant #1 includes: railroad tracks followed by undeveloped land.
Aerial Photographs	
1966	The properties to the south of Plant #2 include: residential properties, followed by West Indiana Street, residential properties, and cultivated farmland. The property south of Plant #1 includes: railroad tracks followed by cultivated farmland.
1979, 1988, 2003	The properties to the south of Plant #2 include: residential properties, followed by West Indiana Road, residential properties and two commercial properties (Plas-Tec and Metaldyne Plant #1). The property to the south of Plant #1 includes: railroad tracks followed by cultivated farmland.
Site Reconnaissance	
2006	The properties to the south of Plant #2 include: residential properties, followed by West Indiana Street, residential properties, Metaldyne Plant #1, and Plas-Tec. The properties south of Plant #1 include: railroad tracks, followed by cultivated farmland.

Adjoining West	
Year(s)	Interpreted Property Use
Topographic Maps	
1961	The property west of Plant #2 includes: Bear Creek followed by undeveloped land. The property west of Plant #1 includes: undeveloped land.

Adjoining West	
Year(s)	Interpreted Property Use
1961 (PR 1973, 1979, 1994)	<p>The property west of Plant #2 includes: Bear Creek followed by undeveloped land.</p> <p>The properties to the west of Plant #1 include: a commercial property to the northwest and undeveloped land to the southwest.</p>
Aerial Photographs	
1966	<p>The properties to the west of Plant #2 include: Bear Creek followed by cultivated farmland.</p> <p>The properties to the west of Plant #1 include: cultivated farmland.</p>
1979, 1988, 2003	<p>The properties west of Plant #2 include: Bear Creek, followed by Sandy Lane and residential properties.</p> <p>The properties to the west of Plant #1 include: an industrial property (Plas-Tec) to the northwest and cultivated farmland to the southwest.</p>
Site Reconnaissance	
2006	<p>The properties west of Plant #2 include: Bear Creek, followed by Sandy Lane and residential properties.</p> <p>The properties west of Plant #1 include: Plas-Tec to the northwest and cultivated farmland to the southwest.</p>

According to a review of historical information, the adjoining properties are mixed residential and light industrial. The industrial facility to the west of Plant #1 and the residential properties west and north of Plant #1 appear to have been constructed over a period from 1973 to 1988. Prior to 1963, the adjoining properties primarily consisted of either residential properties and/or cultivated farmland. It appears that from at least 1973 to the present, an area to the east of Plant #1 has been utilized as athletic fields for the Edon Schools.

PSI identified no evidence of RECs in the current and past uses of adjoining and surrounding property.

7 ENVIRONMENTAL REGULATORY RECORDS REVIEW

7.1 DATABASE FINDINGS

The distribution of listed sites with respect to the property is tabulated and mapped in EDR's report, which is appended. PSI did not image EDR's results table into the body of this report to reduce the chance for transcription errors. The reader is referred to this table which can be found near the front of EDR's report.

EDR reported two unmappable (orphan) sites. PSI reviewed the information EDR provided about these sites, and those that could be field-verified within the AMSD are discussed in the appropriate section below.

7.1.1 SUBJECT PROPERTY

The subject property was identified in EDR's report as discussed below.

Facility Name Address	Fuchs Lubricant Company 507 W. Indiana Street Edon, Ohio	Map ID No. Distance (mile) Direction	A1 / A2 / A4 / A6 Target Property Target Property
This facility is listed in the EDR database report as an OH and IN Spills site. The facility is also listed in the Emergency Response Notification System. This listing is a result of the on-site spills. A Spills site is where a spill or incident was reported to the local emergency response unit. According to the database report, two spills were reported at this address. The report indicated that approximately 2 gallons of petroleum products and approximately 0.15 gallons of coolant material were spilled on June 8, 2004. According to the report, the material was release into the storm sewer. Based on the small quantity that was spilled and the indication it release into the sewer system, these spill incidents are not considered evidence of a recognized environmental condition in connection with the subject property.			

Facility Name Address	Simpson Industries Inc. Edon Machine Div. 507 W. Indiana Street Edon, Ohio	Map ID No. Distance (mile) Direction	A3 Target Property Target Property
This facility is listed in the EDR database report as a Resource Conservation and Recovery Information System (RCRIS) small quantity generator (SQG) of hazardous waste and Facility Index System (FINDS) site. A SQG is a facility that generates, treats, or stores more than 100 kilograms per month but less than 1,000 kilograms per month of non-acutely hazardous waste. According to the database, there are no reported violations for this facility. The facility is currently in compliance. This facility is listed in the EDR database report as a Facility Index System (FINDS) site due to listing on the RCRIS database. Based on the lack of reported violations and the indication the facility is currently in compliance, the generation of hazardous waste is not considered a recognized environmental condition in connection with the subject property.			

Facility Name Address	Simpson Industries Inc. Edon Machine Div. 507 W. Indiana Street Edon, Ohio	Map ID No. Distance (mile) Direction	A3 Target Property Target Property
<p>This facility is also listed in the EDR database report as a Leaking Underground Storage Tank (LUST) site. The database indicated this incident has been assigned a "No Further Action" status by BUSTR. A "No Further Action" status is where corrective actions have been completed and the BUSTR has determined that no further corrective actions are necessary for this incident. According to the BUSTR website, this facility had a 10,000 and a 6,000-gallon UST removed from the site in November 1992. The website indicated no soil or groundwater contamination was present during the removal that exceeded regulatory action levels. Based on the current regulatory status, the LUST incident is not considered evidence of a recognized environmental condition in connection with the subject property.</p>			

Facility Name Address	Metaldyne Edon Operation 507 W. Indiana Street Edon, Ohio 43518	Map ID No. Distance (mile) Direction	A5 Target Property Target Property
<p>This facility is listed in the EDR database report as a NPDES site. According to the database report, this facility has a general permit from the EPA to discharge storm water into the Bear Creek. No additional information concerning the permit was available. Based on the indication this facility operates in compliance with the NPDES permit, it is not considered evidence of a recognized environmental condition in connection with the subject property.</p>			

7.1.2 ADJOINING AND SURROUNDING PROPERTY

The EDR report did identify properties adjoining the subject site and did report properties surrounding the subject site.

PSI considered most of the listed sites unlikely to impact the subject site, based upon factors including (but not limited to):

- The nature of the listing
- The use of the site
- When the site was listed and its current listed status
- The developmental density of the setting
- The distance between the listed and subject sites as related to the distance that releases are likely to migrate based on local surface and subsurface drainage conditions
- The presence of intervening drainage divides
- The inferred groundwater movement

PSI's discussion of the remaining sites follows.

Facility Name Address	Plas-Tec Corp. 601 W. Indiana Street Edon, Ohio 43518	Map ID No. Distance (mile) Direction	B8 < 1/8 mile West
This facility is listed in the EDR database report as a LUST site. The database indicated this incident has been assigned a "No Further Action" status by BUSTR. Topographically, this site is cross-gradient with respect to the subject property. Based on the current regulatory status and the northwestern slope within the vicinity of the site (assuming groundwater follows surface trends), this site is not considered evidence of a recognized environmental condition in connection with the subject property.			

7.2 OTHER REGULATORY INFORMATION

7.2.1 FREEDOM OF INFORMATION REQUESTS

PSI did submit Freedom of Information requests to the agencies tabulated below. Response status is also tabulated.

Summary		
Response?		
Yes	No	
<input type="checkbox"/>	<input checked="" type="checkbox"/>	Ohio EPA, Northwest District Office
Note: Response status based on date of report.		

PSI has submitted a FOIA request to the Ohio EPA Northwest Office for information regarding the subject property. As of the date of this report, PSI has not been contacted by the Ohio EPA to schedule a file review. Additional significant records are not expected to be identified above what has been reported herein. Should significant records be identified, they will be forwarded upon receipt.

PSI identified no evidence of RECs in connection with the other regulatory information.

8 INTERVIEWS

8.1 INTERVIEW PARTIES

Summary		
Name	Affiliation	Role
Mr. Gregg Seibert	Senior Vice President – Spirit Finance Corporation	User
Mr. Jeff Herman	Operations Manager – Metaldyne	Occupant
Representative	Village of Edon Fire Department	Local Gov. Official
		Others

Mr. Seibert of Spirit Finance Corporation was interviewed as part of this ESA report. Mr. Seibert completed the User Questionnaire provided by PSI regarding the subject properties.

Mr. Herman was interviewed during the site reconnaissance conducted on December 6, 2006. Mr. Herman provided PSI with copies of a property site plan and interior building plan for plants #1 and #2. Mr. Herman accompanied PSI on a walk-through of the facilities and provided an explanation of the on-site processes. He indicated that plant #1 does tooling and machining of automotive parts (steering knuckles, hubs and specialty parts). He indicated the work generally consists of tapping the metal components with various hydraulic equipment and air-powered machinery. The components were constructed of steel, aluminum, or cast iron. Wastes generated included the metal chips and associated fluids (machine oils and coolants). Plant #2 is currently used as storage space for raw and/or finished product. Plant #2 was converted from manufacturing to warehouse space during the summer of 2006.

PSI contacted the Village of Edon Fire Department's Fire Prevention Office for information regarding the presence ASTs/USTs, leaking ASTs/USTs, hazardous material spills, hazardous material fires, illegal dumping, or any other environmental conditions their department may be aware of in connection with the subject and/or adjacent properties. As of the date of this report, PSI has not been contacted regarding the above referenced information. Additional significant records are not expected to be identified above what has been reported herein. Should significant records be identified, they will be forwarded upon receipt.

8.2 INTERVIEW FINDINGS

PSI identified no evidence of RECs in the information obtained from the interviews.

FIGURES

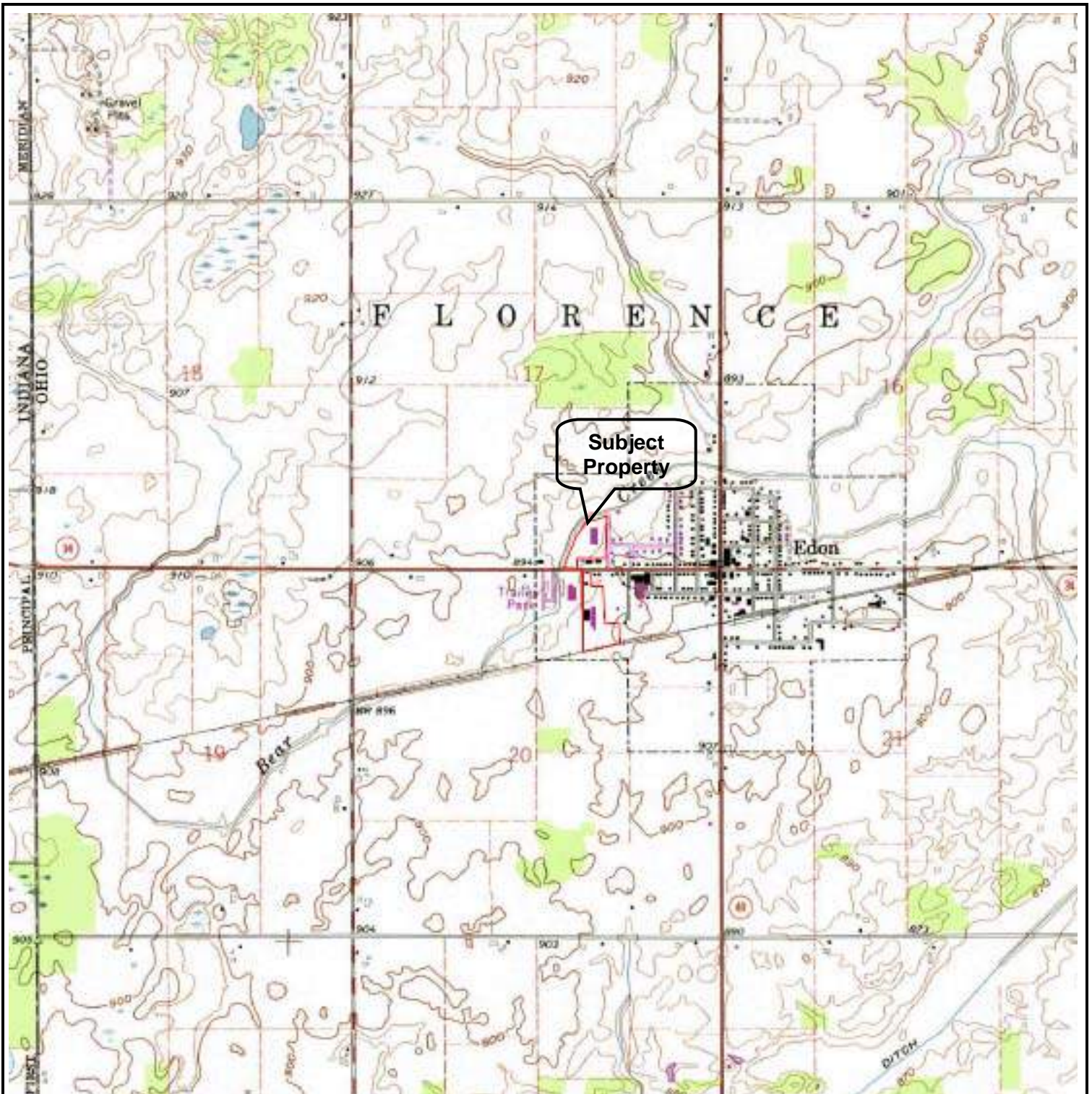

Project Name:
 Metaldyne
 507 West Indiana Street and
 201 Leanne Drive
 Edon, Ohio

Topographic Map

**Williams County Soil and Water
 Conservation District**

Project No.:
 875-6E146-2

Date:
 December, 2006

THIS PLAN FOR INSURANCE COMPANY
UNDERWRITING PURPOSES AND USE ONLY

S34-7045



NO.	DATE	DESCRIPTION
1	1953	48' x 126'
1	1958	40' x 126'
2	1960	41' x 83'
2	1965	40' x 126'
2	1966	41' x 83'
2	1967	41' x 126'
2	1975	82' x 104'
2	1975	80' x 101'
2	1975	38' x 61'
2	1975	44' x 51'
1	1978 (N)	36' x 56'
1	1978 (E)	39' x 60'
2	1992	161' x 240'
2	1992	40' x 121'
2	1992	41' x 65'
2	CONTR'D.	65' x 80'



 IMPR DEPARTMENT
 SCALE: 1"=50'
 DATE: 8-27-10-83

SIMPSON INDUSTRIES
 EDON, OH

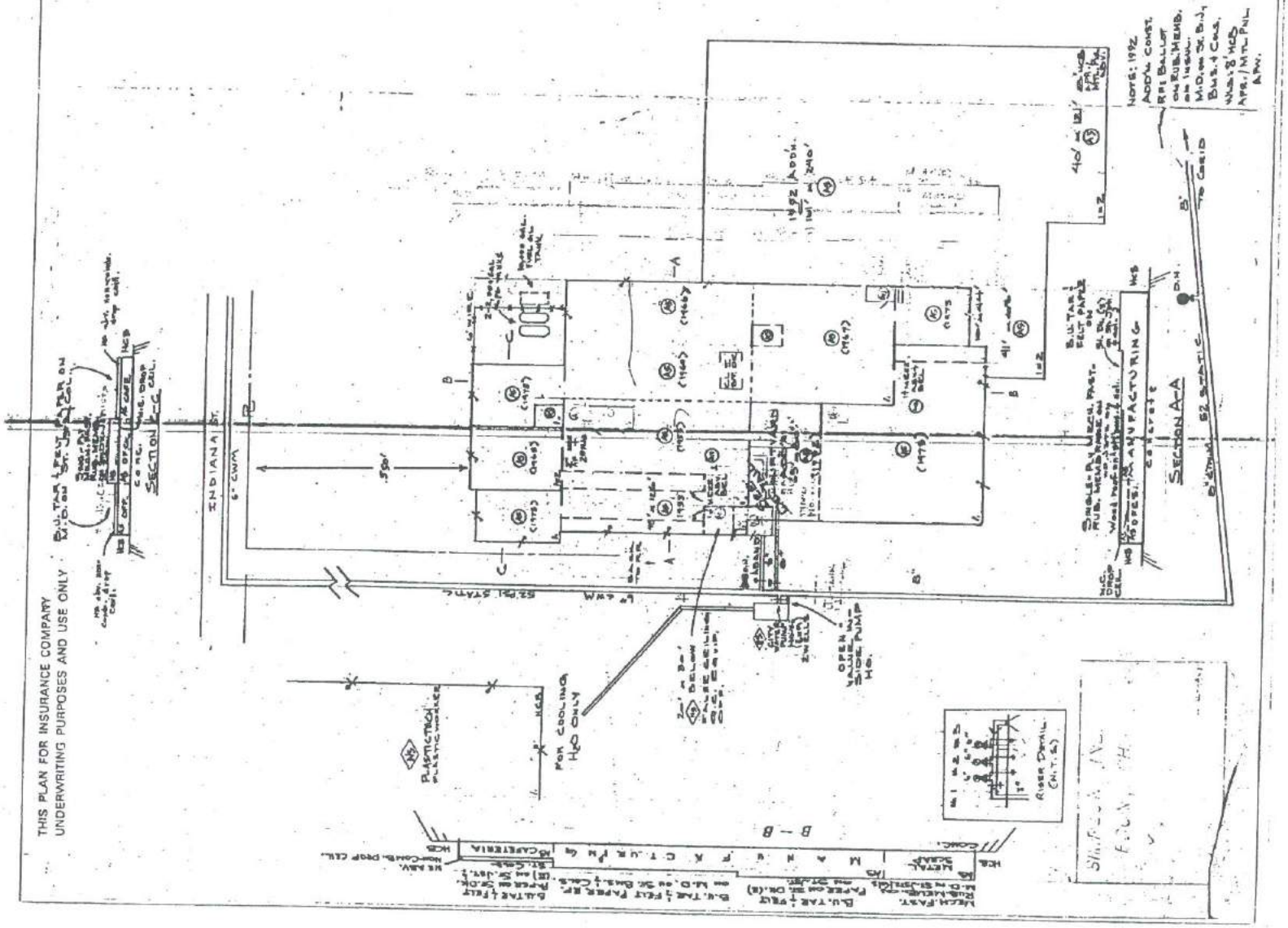

NOTES: 1992
 ADD'L CONST.
 ON RUL' MEMB.
 2nd FLOOR
 MIDWAY DR. BLDG.
 BLDG. 4 COR.
 1000'S HCS
 APR. 1992 PUL
 A.M.

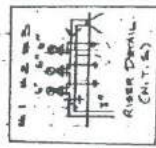

SIMPSON INDUSTRIES
 EDON, OH

PHOTOGRAPHS

P
h
o
t
o
1



View of the Plant #2, looking northwest from the southeast corner of the site.

P
h
o
t
o
2



View of the Leanne Drive and the adjacent properties to the east of Plant #2.

P
h
o
t
o
3



View of the adjacent properties to the south of Plant #2.

P
h
o
t
o
4



View of Bear Creek and the adjacent properties to the north and northeast of Plant #2.

P
h
o
t
o

5



View of Plant #2, looking southwest from the northeast corner of the site.

P
h
o
t
o

6



View of the adjacent property to the north of Plant #2.

P
h
o
t
o
7



View of the subject property (Plant #2), looking southeast from the northwest corner of the site.

P
h
o
t
o
8



View of the eastern portion of the Plant #2 site, looking north from Indiana Street.

P
h
o
t
o
9



View of the adjacent properties to the south of Plant #2.

P
h
o
t
o
1
0



View of the adjacent property (Metaldyne Plant #1), to the south of Plant #2.

P
h
o
t
o

1
1



View of the adjacent property (Plas-Tec), to the south of Plant #2.

P
h
o
t
o

1
2



View of the adjacent property to the west of Plant #1.

P
h
o
t
o

1
3



View of the subject property (Plant #1), looking northeast from the southwest corner of the site.

P
h
o
t
o

1
4



View of the adjacent property to the south of Plant #1.

P
h
o
t
o

1
5



View of the subject property (Plant #1), looking northwest from the southeast corner of the site.

P
h
o
t
o

1
6



View of the adjacent properties to the east of Plant #1.

P
h
o
t
o

1
7



View of the adjacent property to the south of Plant #1.

P
h
o
t
o

1
8



View of the athletic fields located north of Plant #1.

P
h
o
t
o

1
9



View of the residential properties located north of the Plant #1.

P
h
o
t
o

2
0



View of the parking lot and Plant #1, looking south from the northern edge of the site.

P
h
o
t
o

2
1



View of the ASTs used as part of the coolant recycling system, located in Plant #1.

P
h
o
t
o

2
2



View of the drum and AST storage located within the oil/chip room of Plant #1.

P
h
o
t
o

2
3



View of the chip dumpsters and trench drain system in the oil/chip room in Plant #1.

P
h
o
t
o

2
4



View of the waste coolant separator system in the oil/chip room of Plant #1.

P
h
o
t
o

2
5



View of the waste coolant and oil separator (below grade containment) in the oil/chip room of Plant #1.

P
h
o
t
o

2
6



View of the manufacturing area in Plant #1.

P
h
o
t
o

2
8



View of the warehouse area in Plant #2.

ENVIRONMENTAL DATABASE REPORT



EDR® Environmental
Data Resources Inc

The EDR Radius Map with GeoCheck®

**Metaldyne
507 W. Indiana Street
Edon, OH 43518**

Inquiry Number: 1814382.2s

December 11, 2006

The Standard in Environmental Risk Management Information

440 Wheelers Farms Road
Milford, Connecticut 06461

Nationwide Customer Service

Telephone: 1-800-352-0050
Fax: 1-800-231-6802
Internet: www.edrnet.com

TABLE OF CONTENTS

<u>SECTION</u>	<u>PAGE</u>
Executive Summary	ES1
Overview Map	2
Detail Map	3
Map Findings Summary	4
Map Findings	6
Orphan Summary	13
Government Records Searched/Data Currency Tracking	GR-1
 <u>GEOCHECK ADDENDUM</u>	
Physical Setting Source Addendum	A-1
Physical Setting Source Summary	A-2
Physical Setting Source Map	A-7
Physical Setting Source Map Findings	A-8
Physical Setting Source Records Searched	A-34

Thank you for your business.
Please contact EDR at 1-800-352-0050
with any questions or comments.

Disclaimer - Copyright and Trademark Notice

This Report contains certain information obtained from a variety of public and other sources reasonably available to Environmental Data Resources, Inc. It cannot be concluded from this Report that coverage information for the target and surrounding properties does not exist from other sources. **NO WARRANTY EXPRESSED OR IMPLIED, IS MADE WHATSOEVER IN CONNECTION WITH THIS REPORT. ENVIRONMENTAL DATA RESOURCES, INC. SPECIFICALLY DISCLAIMS THE MAKING OF ANY SUCH WARRANTIES, INCLUDING WITHOUT LIMITATION, MERCHANTABILITY OR FITNESS FOR A PARTICULAR USE OR PURPOSE. ALL RISK IS ASSUMED BY THE USER. IN NO EVENT SHALL ENVIRONMENTAL DATA RESOURCES, INC. BE LIABLE TO ANYONE, WHETHER ARISING OUT OF ERRORS OR OMISSIONS, NEGLIGENCE, ACCIDENT OR ANY OTHER CAUSE, FOR ANY LOSS OF DAMAGE, INCLUDING, WITHOUT LIMITATION, SPECIAL, INCIDENTAL, CONSEQUENTIAL, OR EXEMPLARY DAMAGES. ANY LIABILITY ON THE PART OF ENVIRONMENTAL DATA RESOURCES, INC. IS STRICTLY LIMITED TO A REFUND OF THE AMOUNT PAID FOR THIS REPORT.** Purchaser accepts this Report "AS IS". Any analyses, estimates, ratings, environmental risk levels or risk codes provided in this Report are provided for illustrative purposes only, and are not intended to provide, nor should they be interpreted as providing any facts regarding, or prediction or forecast of, any environmental risk for any property. Only a Phase I Environmental Site Assessment performed by an environmental professional can provide information regarding the environmental risk for any property. Additionally, the information provided in this Report is not to be construed as legal advice.

Copyright 2006 by Environmental Data Resources, Inc. All rights reserved. Reproduction in any media or format, in whole or in part, of any report or map of Environmental Data Resources, Inc., or its affiliates, is prohibited without prior written permission.

EDR and its logos (including Sanborn and Sanborn Map) are trademarks of Environmental Data Resources, Inc. or its affiliates. All other trademarks used herein are the property of their respective owners.

EXECUTIVE SUMMARY

A search of available environmental records was conducted by Environmental Data Resources, Inc (EDR). The report was designed to assist parties seeking to meet the search requirements of EPA's Standards and Practices for All Appropriate Inquiries (40 CFR Part 312), the ASTM Standard Practice for Environmental Site Assessments (E 1527-05) or custom requirements developed for the evaluation of environmental risk associated with a parcel of real estate.

TARGET PROPERTY INFORMATION

ADDRESS

507 W. INDIANA STREET
EDON, OH 43518

COORDINATES

Latitude (North): 41.556400 - 41° 33' 23.0"
Longitude (West): 84.776200 - 84° 46' 34.3"
Universal Transverse Mercator: Zone 16
UTM X (Meters): 685454.1
UTM Y (Meters): 4602701.0
Elevation: 891 ft. above sea level

USGS TOPOGRAPHIC MAP ASSOCIATED WITH TARGET PROPERTY

Target Property Map: 41084-E7 EDON, IN
Most Recent Revision: 1994

TARGET PROPERTY SEARCH RESULTS

The target property was identified in the following records. For more information on this property see page 6 of the attached EDR Radius Map report:

<u>Site</u>	<u>Database(s)</u>	<u>EPA ID</u>
507 W INDIANA STREET 507 W INDIANA STREET EDON, OH 0	IN Spills	N/A
507 W INDIANA ST 507 W INDIANA ST EDON, OH 0	IN Spills	N/A
SIMPSON INDUSTRIES INC EDON MACHI 507 W INDIANA EDON, OH 43518	RCRA-SQG FINDS LUST Facility Status: Inactive FR Status: NFA: No Further Action	OHD005035860
FUCHS LIBRICANT COMPANY 507 WEST INDIANA ST EDON, OH	OH Spills	N/A
METALDYNE EDON OPERATION 507 W INDIANA ST EDON, OH 43518	NPDES	N/A

EXECUTIVE SUMMARY

507 WEST INDIANA ST
507 WEST INDIANA ST
EDON, OH

ERNS

N/A

DATABASES WITH NO MAPPED SITES

No mapped sites were found in EDR's search of available ("reasonably ascertainable ") government records either on the target property or within the search radius around the target property for the following databases:

FEDERAL RECORDS

NPL	National Priority List
Proposed NPL	Proposed National Priority List Sites
Delisted NPL	National Priority List Deletions
NPL RECOVERY	Federal Superfund Liens
CERCLIS	Comprehensive Environmental Response, Compensation, and Liability Information System
CERC-NFRAP	CERCLIS No Further Remedial Action Planned
CORRACTS	Corrective Action Report
RCRA-TSDF	Resource Conservation and Recovery Act Information
RCRA-LQG	Resource Conservation and Recovery Act Information
HMIRS	Hazardous Materials Information Reporting System
US ENG CONTROLS	Engineering Controls Sites List
US INST CONTROL	Sites with Institutional Controls
DOD	Department of Defense Sites
FUDS	Formerly Used Defense Sites
US BROWNFIELDS	A Listing of Brownfields Sites
CONSENT	Superfund (CERCLA) Consent Decrees
ROD	Records Of Decision
UMTRA	Uranium Mill Tailings Sites
ODI	Open Dump Inventory
TRIS	Toxic Chemical Release Inventory System
TSCA	Toxic Substances Control Act
FTTS	FIFRA/ TSCA Tracking System - FIFRA (Federal Insecticide, Fungicide, & Rodenticide Act)/TSCA (Toxic Substances Control Act)
SSTS	Section 7 Tracking Systems
ICIS	Integrated Compliance Information System
PADS	PCB Activity Database System
MLTS	Material Licensing Tracking System
MINES	Mines Master Index File
RAATS	RCRA Administrative Action Tracking System

STATE AND LOCAL RECORDS

SHWS	This state does not maintain a SHWS list. See the Federal CERCLIS list and Federal NPL list.
DERR	Division of Emergency & Remedial Response's Database
TOWNGAS	DERR Towngas Database
MSL	Master Sites List

EXECUTIVE SUMMARY

HIST LF	Old Solid Waste Landfill
UNREG LTANKS	Ohio Leaking UST File
ARCHIVE UST	Archived Underground Storage Tank Sites
ENG CONTROLS	Sites with Engineering Controls
INST CONTROL	Sites with Institutional Engineering Controls
VCP	Voluntary Action Program Sites
DRYCLEANERS	Drycleaner Facility Listing
BROWNFIELDS	Ohio Brownfield Inventory
CDL	Clandestine Drug Lab Locations
USD	Urban Setting Designation Sites
HIST INST CONTROLS	Institutional Controls Database
HIST ENG CONTROLS	Operation & Maintenance Agreements Database
HIST USD	Urban Setting Designations Database

TRIBAL RECORDS

INDIAN RESERV	Indian Reservations
INDIAN LUST	Leaking Underground Storage Tanks on Indian Land
INDIAN UST	Underground Storage Tanks on Indian Land

EDR PROPRIETARY RECORDS

Manufactured Gas Plants... EDR Proprietary Manufactured Gas Plants

SURROUNDING SITES: SEARCH RESULTS

Surrounding sites were identified in the following databases.

Elevations have been determined from the USGS Digital Elevation Model and should be evaluated on a relative (not an absolute) basis. Relative elevation information between sites of close proximity should be field verified. Sites with an elevation equal to or higher than the target property have been differentiated below from sites with an elevation lower than the target property. Page numbers and map identification numbers refer to the EDR Radius Map report where detailed data on individual sites can be reviewed.

Sites listed in ***bold italics*** are in multiple databases.

Unmappable (orphan) sites are not considered in the foregoing analysis.

FEDERAL RECORDS

RCRAInfo: RCRAInfo is EPA's comprehensive information system, providing access to data supporting the Resource Conservation and Recovery Act (RCRA) of 1976 and the Hazardous and Solid Waste Amendments (HSWA) of 1984. RCRAInfo replaces the data recording and reporting abilities of the Resource Conservation and Recovery Information System(RCRIS). The database includes selective information on sites which generate, transport, store, treat and/or dispose of hazardous waste as defined by the Resource Conservation and Recovery Act (RCRA). Conditionally exempt small quantity generators (CESQGs) generate less than 100 kg of hazardous waste, or less than 1 kg of acutely hazardous waste per month. Small quantity generators (SQGs) generate between 100 kg and 1,000 kg of hazardous waste per month Large quantity generators generate over 1,000 kilograms (kg) of hazardous waste, or over 1 kg of acutely hazardous waste per month. Transporters are individuals or entities that move hazardous waste from the generator offsite to a facility that can recycle, treat, store, or dispose of the waste. TSDFs treat, store, or dispose of the waste.

A review of the RCRA-SQG list, as provided by EDR, and dated 06/13/2006 has revealed that there is 1

EXECUTIVE SUMMARY

RCRA-SQG site within approximately 0.5 miles of the target property.

<u>Equal/Higher Elevation</u>	<u>Address</u>	<u>Dist / Dir</u>	<u>Map ID</u>	<u>Page</u>
JIMS BODY SHOP	102 S MICHIGAN ST ST RT	1/4 - 1/2E	D11	9

FINDS: The Facility Index System contains both facility information and "pointers" to other sources of information that contain more detail. These include: RCRIS; Permit Compliance System (PCS); Aerometric Information Retrieval System (AIRS); FATES (FIFRA [Federal Insecticide Fungicide Rodenticide Act] and TSCA Enforcement System, FTTS [FIFRA/TSCA Tracking System]; CERCLIS; DOCKET (Enforcement Docket used to manage and track information on civil judicial enforcement cases for all environmental statutes); Federal Underground Injection Control (FURS); Federal Reporting Data System (FRDS); Surface Impoundments (SIA); TSCA Chemicals in Commerce Information System (CICS); PADS; RCRA-J (medical waste transporters/disposers); TRIS; and TSCA. The source of this database is the U.S. EPA/NTIS.

A review of the FINDS list, as provided by EDR, and dated 07/21/2006 has revealed that there are 2 FINDS sites within approximately 0.25 miles of the target property.

<u>Equal/Higher Elevation</u>	<u>Address</u>	<u>Dist / Dir</u>	<u>Map ID</u>	<u>Page</u>
PLAS-TEC CORP	601 W INDIANA AVE	0 - 1/8 E	B7	8
EDON HIGH SCHOOL	309 W INDIANA ST	1/8 - 1/4E	C9	9

STATE AND LOCAL RECORDS

SWF/LF: The Solid Waste Facilities/Landfill Sites records typically contain an inventory of solid waste disposal facilities or landfills in a particular state. The data come from the Ohio Environmental Protection Agency's Licensed Solid Waste Facilities.

A review of the SWF/LF list, as provided by EDR, and dated 11/07/2006 has revealed that there is 1 SWF/LF site within approximately 0.75 miles of the target property.

<u>Equal/Higher Elevation</u>	<u>Address</u>	<u>Dist / Dir</u>	<u>Map ID</u>	<u>Page</u>
EDON VILLAGE COMPOSTING	504 WOODVILLE STREET	1/2 - 1 ESE	15	11

LUST: The Leaking Underground Storage Tank Incident Reports contain an inventory of reported leaking underground storage tank incidents. The data come from the Department of Commerce Division of State Fire Marshal's List of Reported Petroleum Underground Storage Tank Release Incidents.

A review of the LUST list, as provided by EDR, and dated 09/13/2006 has revealed that there are 4 LUST sites within approximately 0.75 miles of the target property.

<u>Equal/Higher Elevation</u>	<u>Address</u>	<u>Dist / Dir</u>	<u>Map ID</u>	<u>Page</u>
PLAS-TEC CORP. Facility Status: Inactive FR Status: NFA: No Further Action	601 W INDIANA ST	0 - 1/8 E	B8	9
EDON NORTHWEST SCHOOL Facility Status: Inactive FR Status: NFA: No Further Action	309 W INDIANA ST	1/8 - 1/4E	C10	9
A. J. GAS & REPAIR Facility Status: Inactive FR Status: NFA: No Further Action	409 N MICHGAN ST	1/4 - 1/2ENE	13	11
GTE NORTH, INC. Facility Status: Inactive FR Status: NFA: No Further Action	LANE ST	1/2 - 1 E	14	11

EXECUTIVE SUMMARY

UST: The Underground Storage Tank database contains registered USTs. USTs are regulated under Subtitle I of the Resource Conservation and Recovery Act (RCRA). The data come from the Department of Commerce Division of State Fire Marshal's Facility File.

A review of the UST list, as provided by EDR, and dated 09/13/2006 has revealed that there is 1 UST site within approximately 0.5 miles of the target property.

<u>Equal/Higher Elevation</u>	<u>Address</u>	<u>Dist / Dir</u>	<u>Map ID</u>	<u>Page</u>
SLATTERY MARATHON SERVICE	107 W INDIANA	1/4 - 1/2E	D12	10

EXECUTIVE SUMMARY

Due to poor or inadequate address information, the following sites were not mapped:

Site Name

SKILES MOTORS
AMOCO FERTILIZER PLANT

Database(s)

RCRA-SQG, FINDS
RCRA-SQG, FINDS

OVERVIEW MAP - 1814382.2s

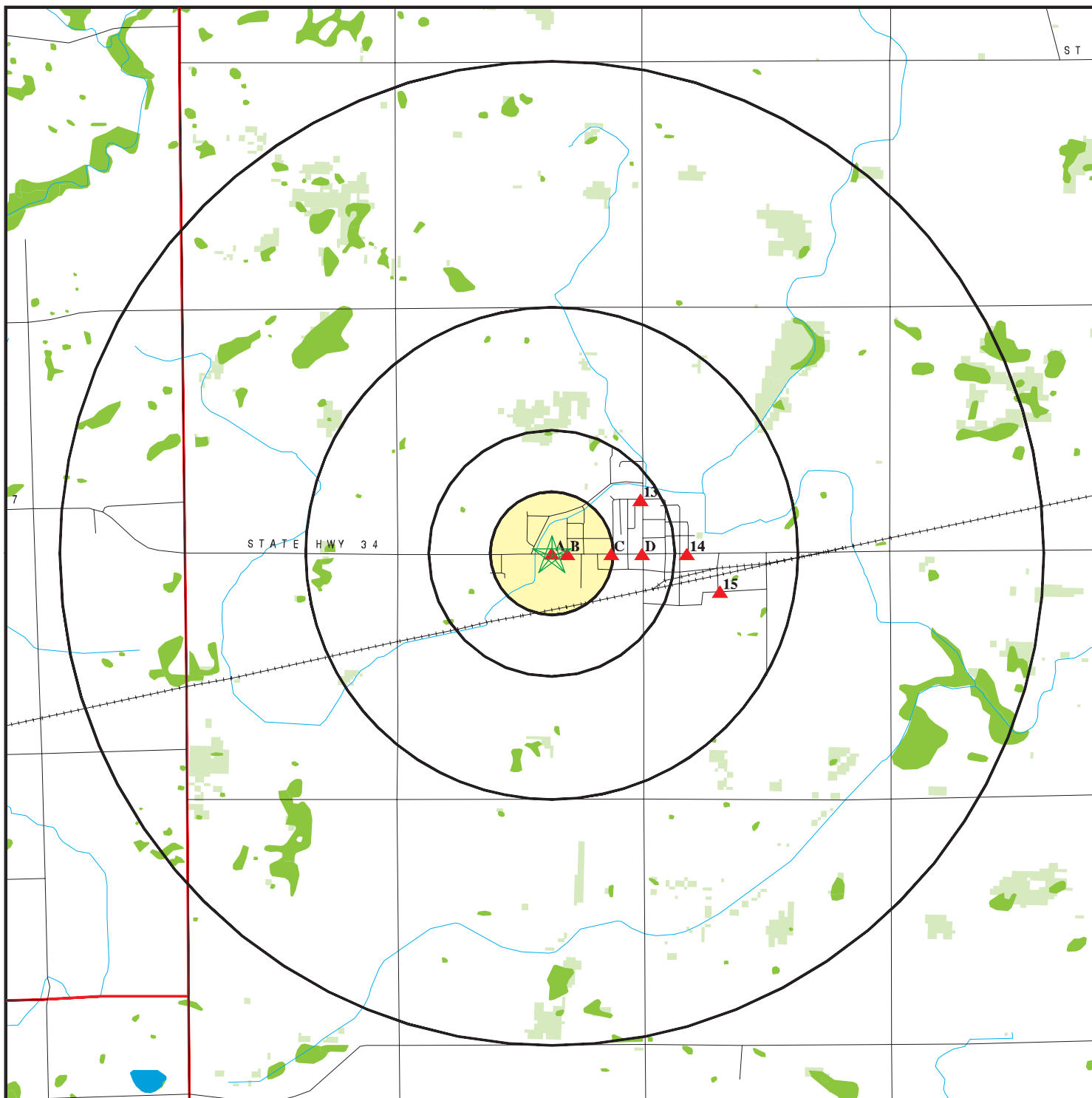

- ★ Target Property
- ▲ Sites at elevations higher than or equal to the target property
- ◆ Sites at elevations lower than the target property
- ▲ Manufactured Gas Plants
- National Priority List Sites
- Landfill Sites
- Dept. Defense Sites

- Indian Reservations BIA
- County Boundary
- Oil & Gas pipelines
- National Wetland Inventory
- State Wetlands



This report includes Interactive Map Layers to display and/or hide map information. The legend includes only those icons for the default map view.

SITE NAME: Metaldyne
 ADDRESS: 507 W. Indiana Street
 Edon OH 43518
 LAT/LONG: 41.5564 / 84.7762



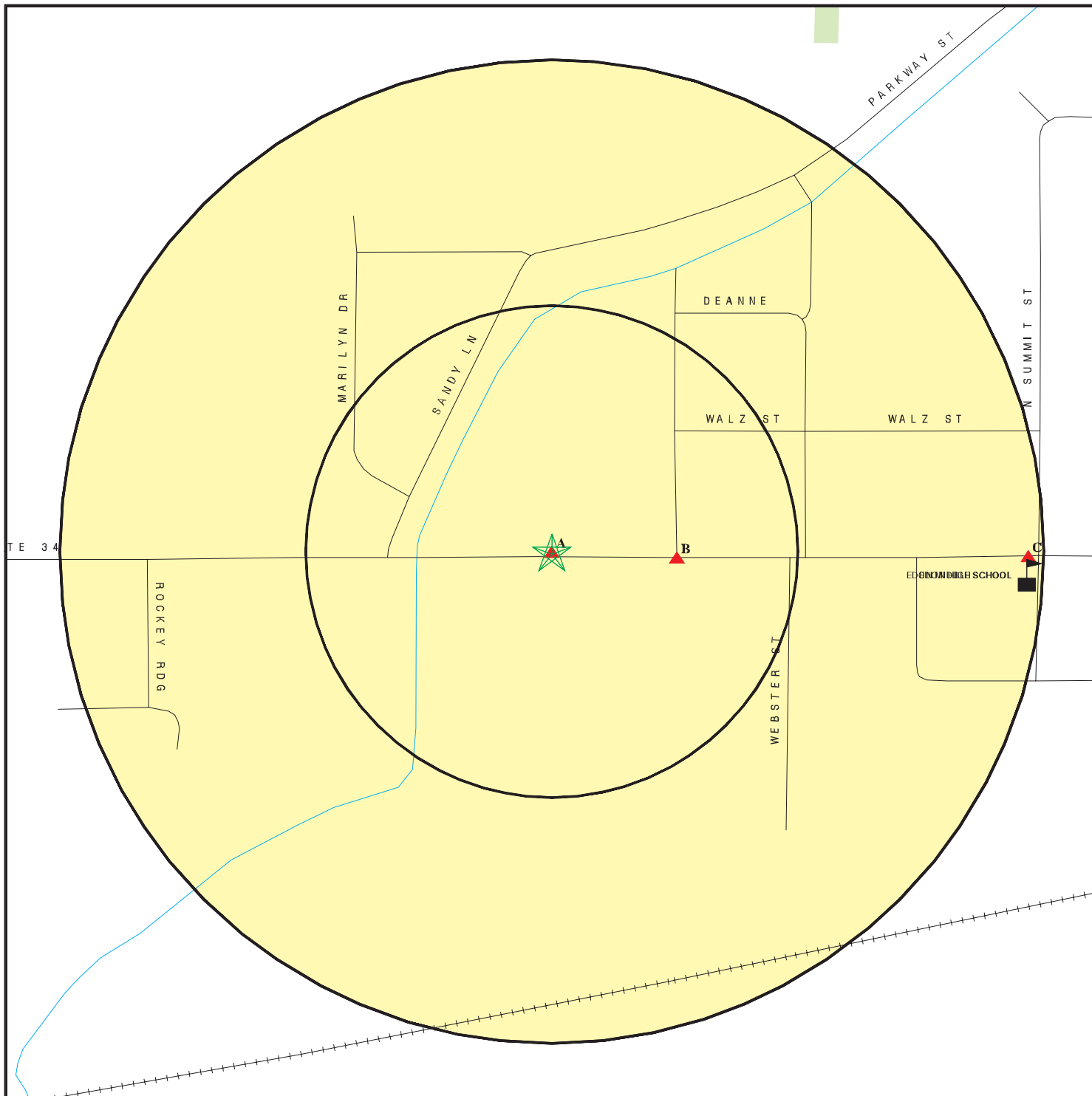

CLIENT: PSI, Inc.
 CONTACT: Julianne Snyder
 INQUIRY #: 1814382.2s
 DATE: December 11, 2006 1:15 pm

DETAIL MAP - 1814382.2s

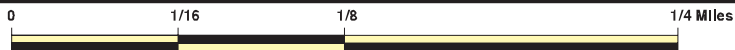

-  Target Property
-  Sites at elevations higher than or equal to the target property
-  Sites at elevations lower than the target property
-  Manufactured Gas Plants
-  Sensitive Receptors
-  National Priority List Sites
-  Landfill Sites
-  Dept. Defense Sites



-  Indian Reservations BIA
-  Oil & Gas pipelines
-  National Wetland Inventory
-  State Wetlands



This report includes Interactive Map Layers to display and/or hide map information. The legend includes only those icons for the default map view.

SITE NAME: Metaldyne
 ADDRESS: 507 W. Indiana Street
 Edon OH 43518
 LAT/LONG: 41.5564 / 84.7762

CLIENT: PSI, Inc.
 CONTACT: Julianne Snyder
 INQUIRY #: 1814382.2s
 DATE: December 11, 2006 1:15 pm

MAP FINDINGS SUMMARY

Database	Target Property	Search Distance (Miles)	< 1/8	1/8 - 1/4	1/4 - 1/2	1/2 - 1	> 1	Total Plotted
<u>FEDERAL RECORDS</u>								
NPL		1.250	0	0	0	0	0	0
Proposed NPL		1.250	0	0	0	0	0	0
Delisted NPL		1.250	0	0	0	0	0	0
NPL RECOVERY		0.250	0	0	NR	NR	NR	0
CERCLIS		0.750	0	0	0	0	NR	0
CERC-NFRAP		0.750	0	0	0	0	NR	0
CORRACTS		1.250	0	0	0	0	0	0
RCRA TSD		0.750	0	0	0	0	NR	0
RCRA Lg. Quan. Gen.		0.500	0	0	0	NR	NR	0
RCRA Sm. Quan. Gen.	X	0.500	0	0	1	NR	NR	1
ERNS	X	0.250	0	0	NR	NR	NR	0
HMIRS		0.250	0	0	NR	NR	NR	0
US ENG CONTROLS		0.750	0	0	0	0	NR	0
US INST CONTROL		0.750	0	0	0	0	NR	0
DOD		1.250	0	0	0	0	0	0
FUDS		1.250	0	0	0	0	0	0
US BROWNFIELDS		0.750	0	0	0	0	NR	0
CONSENT		1.250	0	0	0	0	0	0
ROD		1.250	0	0	0	0	0	0
UMTRA		0.750	0	0	0	0	NR	0
ODI		0.750	0	0	0	0	NR	0
TRIS		0.250	0	0	NR	NR	NR	0
TSCA		0.250	0	0	NR	NR	NR	0
FTTS		0.250	0	0	NR	NR	NR	0
SSTS		0.250	0	0	NR	NR	NR	0
ICIS		0.250	0	0	NR	NR	NR	0
PADS		0.250	0	0	NR	NR	NR	0
MLTS		0.250	0	0	NR	NR	NR	0
MINES		0.500	0	0	0	NR	NR	0
FINDS	X	0.250	1	1	NR	NR	NR	2
RAATS		0.250	0	0	NR	NR	NR	0
<u>STATE AND LOCAL RECORDS</u>								
State Haz. Waste		N/A	N/A	N/A	N/A	N/A	N/A	N/A
DERR		1.250	0	0	0	0	0	0
TOWNGAS		1.250	0	0	0	0	0	0
MSL		1.250	0	0	0	0	0	0
State Landfill		0.750	0	0	0	1	NR	1
HIST LF		0.750	0	0	0	0	NR	0
LUST	X	0.750	1	1	1	1	NR	4
UNREG LTANKS		0.750	0	0	0	0	NR	0
UST		0.500	0	0	1	NR	NR	1
ARCHIVE UST		0.500	0	0	0	NR	NR	0
OH Spills	X	0.250	0	0	NR	NR	NR	0
ENG CONTROLS		0.750	0	0	0	0	NR	0
INST CONTROL		0.750	0	0	0	0	NR	0
VCP		0.750	0	0	0	0	NR	0

MAP FINDINGS SUMMARY

Database	Target Property	Search Distance (Miles)	< 1/8	1/8 - 1/4	1/4 - 1/2	1/2 - 1	> 1	Total Plotted
DRYCLEANERS		0.500	0	0	0	NR	NR	0
BROWNFIELDS		0.750	0	0	0	0	NR	0
CDL		0.250	0	0	NR	NR	NR	0
NPDES	X	0.250	0	0	NR	NR	NR	0
USD		0.750	0	0	0	0	NR	0
HIST INST CONTROLS		0.750	0	0	0	0	NR	0
HIST ENG CONTROLS		0.750	0	0	0	0	NR	0
HIST USD		0.750	0	0	0	0	NR	0
<u>TRIBAL RECORDS</u>								
INDIAN RESERV		1.250	0	0	0	0	0	0
INDIAN LUST		0.750	0	0	0	0	NR	0
INDIAN UST		0.500	0	0	0	NR	NR	0
<u>EDR PROPRIETARY RECORDS</u>								
Manufactured Gas Plants		1.250	0	0	0	0	0	0

NOTES:

TP = Target Property

NR = Not Requested at this Search Distance

Sites may be listed in more than one database

N/A = This State does not maintain a SHWS list. See the Federal CERCLIS list.

MAP FINDINGS

Map ID
 Direction
 Distance
 Distance (ft.)
 Elevation

Site

Database(s)

EDR ID Number
 EPA ID Number

A1
Target
Property

507 W INDIANA STREET
EDON, OH 0

IN Spills **S106544896**
N/A

Actual:
891 ft.

Site 1 of 6 in cluster A

SPILL:

Facility ID:	200406053	Report Date:	6/8/2004 4:01:00 PM
Incident Date:	6/8/2004 2:50:00 PM		
Spill Source:	Industrial		
Spill Desc:	S		
Contained:	Not reported		
Water Affected:	storm sewer	Area Affected:	storm sewer
Fish Killed:	Not reported	Wtr Supply Affctd:	No
Enforcement:	NONE		
Spilled Amount:	.15	Units:	Gallons
Recovered Amnt:	Not reported	Units:	Not reported
Material:	coolant material		
Cleanup Duration:	Not reported		
Public Intake:	Not reported		

A2
Target
Property

507 W INDIANA ST
EDON, OH 0

IN Spills **S106545123**
N/A

Actual:
891 ft.

Site 2 of 6 in cluster A

SPILL:

Facility ID:	200406066	Report Date:	6/8/2004 5:30:00 PM
Incident Date:	6/8/2004 2:45:00 PM		
Spill Source:	Industrial		
Spill Desc:	O		
Contained:	Not reported		
Water Affected:	STORM DRAIN	Area Affected:	STORM DRAIN
Fish Killed:	Not reported	Wtr Supply Affctd:	Yes
Enforcement:	Not reported		
Spilled Amount:	2.	Units:	Gallons
Recovered Amnt:	Not reported	Units:	Not reported
Material:	PETROLEUM PRODUCTS		
Cleanup Duration:	Not reported		
Public Intake:	Not reported		

A3
Target
Property

SIMPSON INDUSTRIES INC EDON MACHINE DIV
507 W INDIANA
EDON, OH 43518

RCRA-SQG **1000349858**
FINDS **OHD005035860**
LUST

Actual:
891 ft.

Site 3 of 6 in cluster A

Map ID
Direction
Distance
Distance (ft.)
Elevation

MAP FINDINGS

SIMPSON INDUSTRIES INC EDON MACHINE DIV (Continued)

EDR ID Number
EPA ID Number

Database(s)

1000349858

RCRAInfo:

Owner: SIMPSON INDUSTRIES INC
(312) 555-1212
EPA ID: OHD005035860
Contact: STEPHEN BAY
(419) 272-2251

Classification: Conditionally Exempt Small Quantity Generator
TSDF Activities: Not reported

Violation Status: No violations found

FINDS:

Other Pertinent Environmental Activity Identified at Site

The OH-CORE (Ohio - Core) database contains information commonly shared among the Ohio EPA environmental programs. The information is facility-based, general in nature, and used to support specific programmatic systems while simultaneously maintaining an inventory of common facility-related data. Specific programmatic details are maintained in programmatic databases.

RCRAInfo is a national information system that supports the Resource Conservation and Recovery Act (RCRA) program through the tracking of events and activities related to facilities that generate, transport, and treat, store, or dispose of hazardous waste. RCRAInfo allows RCRA program staff to track the notification, permit, compliance, and corrective action activities required under RCRA.

LUST:

Release Number: 86003614-N00001
LTF Status: 6 Closure of regulated UST
FR Status: NFA: No Further Action
Release Date: Not reported
Facility Status: Inactive
Priority: 3
Review Date: 2000-06-20 00:00:00

**A4
Target
Property**

**FUCHS LIBRICANT COMPANY
507 WEST INDIANA ST
EDON, OH**

**OH Spills S106473804
N/A**

**Actual:
891 ft.**

Site 4 of 6 in cluster A

SPILLS:

Spill No.: 0406-86-2452
Spill Year: 2004
Sequential Number: 0
Date Spill Reported: 06/08/04
Spill Month: 6
Spill Number: 2452
Reporter Name: GENE RUMINSKI
Confidential: No
District Code: NW

MAP FINDINGS

Map ID
 Direction
 Distance
 Distance (ft.)
 Elevation

Site

Database(s)

EDR ID Number
 EPA ID Number

FUCHS LIBRICANT COMPANY (Continued)

S106473804

Employee Number: Not reported
 Lat/Long: Not reported
 Product Spilled Name: PETROLEUM (RENOKOOL 207)

A5
Target
Property

METALDYNE EDON OPERATION
507 W INDIANA ST
EDON, OH 43518

NPDES S107758211
N/A

Site 5 of 6 in cluster A

Actual:
891 ft.

OH NPDES:
 Facility Telephone: (419) 272-5304
 Facility Contact: JEFF HERMAN
 Company Name: METALDYNE CORP
 Company Contact: TOM CRAMPTON
 Company Telephone: (419) 272-5321
 Company Address: 507 W INDIANA ST
 Company City,St,Zip: EDON, OH 43518
 Receiving Waters: BEAR CREEK
 Start Date: / /
 End Date: / /
 Acreage: Not reported
 Facility Renew: 2GR00559*DG
 Send Date: 06/19/2006
 District: 2

A6
Target
Property

507 WEST INDIANA ST
507 WEST INDIANA ST
EDON, OH

ERNS 2004724358
N/A

Site 6 of 6 in cluster A

Actual:
891 ft.

[Click this hyperlink](#) while viewing on your computer to access additional ERNS detail in the EDR Site Report.

B7
East
< 1/8
336 ft.

PLAS-TEC CORP
601 W INDIANA AVE
EDON, OH 43518

FINDS 1005809921
110006260232

Site 1 of 2 in cluster B

Relative:
Higher

FINDS:
 Other Pertinent Environmental Activity Identified at Site

Actual:
897 ft.

The OH-CORE (Ohio - Core) database contains information commonly shared among the Ohio EPA environmental programs. The information is facility-based, general in nature, and used to support specific programmatic systems while simultaneously maintaining an inventory of common facility-related data. Specific programmatic details are maintained in programmatic databases.

TRIS (Toxics Release Inventory System) contains information from facilities on the amounts of over 300 listed toxic chemicals that these facilities release directly to air, water, land, or that are transported off-site.

MAP FINDINGS

Map ID	Direction	Distance	Distance (ft.)	Elevation	Site	Database(s)	EDR ID Number	EPA ID Number
B8	East	< 1/8	336 ft.		PLAS-TEC CORP. 601 W INDIANA ST EDON, OH 43518 Site 2 of 2 in cluster B	LUST	S104263580	N/A
	Relative: Higher				LUST: Release Number: 86000147-N00001 LTF Status: 6 Closure of regulated UST FR Status: NFA: No Further Action Release Date: Not reported Facility Status: Inactive Priority: 3 Review Date: 2000-06-20 00:00:00			
	Actual: 897 ft.							
C9	East	1/8-1/4	1278 ft.		EDON HIGH SCHOOL 309 W INDIANA ST EDON, OH 43518 Site 1 of 2 in cluster C	FINDS	1008327046	110022178720
	Relative: Higher				FINDS: Other Pertinent Environmental Activity Identified at Site			
	Actual: 902 ft.				NCES (National Center for Education Statistics) is the primary federal entity for collecting and analyzing data related to education in the United States and other nations and the institute of education sciences.			
C10	East	1/8-1/4	1278 ft.		EDON NORTHWEST SCHOOL 309 W INDIANA ST EDON, OH 43518 Site 2 of 2 in cluster C	LUST	S104263606	N/A
	Relative: Higher				LUST: Release Number: 86000114-N00001 LTF Status: 6 Closure of regulated UST FR Status: NFA: No Further Action Release Date: Not reported Facility Status: Inactive Priority: 3 Review Date: 2000-06-20 00:00:00			
	Actual: 902 ft.							
D11	East	1/4-1/2	1935 ft.		JIMS BODY SHOP 102 S MICHIGAN ST ST RTE 49 EDON, OH 43518 Site 1 of 2 in cluster D	RCRA-SQG FINDS	1000451014	OHD986986016
	Relative: Higher							
	Actual: 900 ft.							

Map ID
 Direction
 Distance
 Distance (ft.)
 Elevation

MAP FINDINGS

JIMS BODY SHOP (Continued)

EDR ID Number
 EPA ID Number

Database(s)

1000451014

RCRAInfo:
 Owner: ANDERSON JIM
 (000) 000-0000
 EPA ID: OHD986986016
 Contact: JIM ANDERSON
 (419) 272-2456
 Classification: Small Quantity Generator
 TSD Activities: Not reported
 Violation Status: No violations found

FINDS:

Other Pertinent Environmental Activity Identified at Site

The OH-CORE (Ohio - Core) database contains information commonly shared among the Ohio EPA environmental programs. The information is facility-based, general in nature, and used to support specific programmatic systems while simultaneously maintaining an inventory of common facility-related data. Specific programmatic details are maintained in programmatic databases.

RCRAInfo is a national information system that supports the Resource Conservation and Recovery Act (RCRA) program through the tracking of events and activities related to facilities that generate, transport, and treat, store, or dispose of hazardous waste. RCRAInfo allows RCRA program staff to track the notification, permit, compliance, and corrective action activities required under RCRA.

**D12
 East
 1/4-1/2
 1938 ft.**

**SLATTERY MARATHON SERVICE
 107 W INDIANA
 EDON, OH 43518**

**UST U000692231
 N/A**

Site 2 of 2 in cluster D

**Relative:
 Higher**

**Actual:
 900 ft.**

UST:
 Facility ID: 86002658
 Tank ID: T00001
Tank Status: CIU - Currently In Use
 Capacity: 10000
 Install Date: 06/01/78
 Content: Gasoline
 Tank Type: Cathodically Protected Steel;

Facility ID: 86002658
 Tank ID: T00002
Tank Status: CIU - Currently In Use
 Capacity: 6000
 Install Date: 06/01/78
 Content: Gasoline
 Tank Type: Cathodically Protected Steel;

Facility ID: 86002658
 Tank ID: T00003
Tank Status: CIU - Currently In Use

Map ID
 Direction
 Distance
 Distance (ft.)
 Elevation

MAP FINDINGS

SLATTERY MARATHON SERVICE (Continued)

EDR ID Number
 EPA ID Number

Database(s)

U000692231

Capacity: 2000
 Install Date: 11/01/86
 Content: Gasoline
 Tank Type: Cathodically Protected Steel

Facility ID: 86002658
 Tank ID: T00004
Tank Status: CIU - Currently In Use

Capacity: 1000
 Install Date: 06/01/56
 Content: Diesel
 Tank Type: Cathodically Protected Steel;

13
ENE
1/4-1/2
2224 ft.

A. J. GAS & REPAIR
409 N MICHGAN ST
EDON, OH 43518

LUST S104779840
N/A

Relative:
Equal

LUST:
 Release Number: 86000091-N00001
 LTF Status: 6 Closure of regulated UST
FR Status: NFA: No Further Action
 Release Date: Not reported
Facility Status: Inactive
 Priority: 3
 Review Date: 2000-06-20 00:00:00

Actual:
891 ft.

14
East
1/2-1
2898 ft.

GTE NORTH, INC.
LANE ST
EDON, OH 43518

LUST S104779859
N/A

Relative:
Higher

LUST:
 Release Number: 86007169-N00001
 LTF Status: 6 Closure of regulated UST
FR Status: NFA: No Further Action
 Release Date: Not reported
Facility Status: Inactive
 Priority: 3
 Review Date: 2000-06-20 00:00:00

Actual:
892 ft.

15
ESE
1/2-1
3701 ft.

EDON VILLAGE COMPOSTING
504 WOODVILLE STREET
EDON, OH 43518

SWF/LF S105245636
N/A

Relative:
Higher

LF:

Facility ID:	Not reported	Facility Phone:	Not reported
SWMD:	Not reported	Type:	Not reported
Status:	Not reported	Closed Facility:	Not reported
Class:	Not reported	Captive:	Not reported
Docket #:	86-C4R-0598	Core Place ID:	134038
Start Date:	11/3/1998 00:00:00	End Date:	Not reported
District Office:	NWDO	Phone Number:	(419) 272 2152
Organization ID:	Not reported	Org. Comments:	Not reported

Actual:
899 ft.

Map ID
Direction
Distance
Distance (ft.)
Elevation

MAP FINDINGS

Site

Database(s)

EDR ID Number
EPA ID Number

EDON VILLAGE COMPOSTING (Continued)

S105245636

Contact Name:	Not reported	Contact Phone:	Not reported
Issue Date:	Not reported	Expire Date:	Not reported
Report ID:	Not reported	Registration #:	Not reported
Facility Addr 2:	Not reported		
Operator:	Not reported		
Operator Address:	Not reported		
Operator City,St,Zip:	Not reported		
Operator Phone:	Not reported		
Licence Holder:	Not reported		
Licence Holder Address:	Not reported		
Licence Holder City,St,Zip:	Not reported		
Licence Holder Phone:	Not reported		
Owner Name:	Not reported		
Owner Address:	Not reported		
Owner City,St,Zip:	Not reported		
Owner Phone:	Not reported		
Applicant Name:	Not reported		
Applicant Address:	Not reported		
Comments:	Not reported		

ORPHAN SUMMARY

City	EDR ID	Site Name	Site Address	Zip	Database(s)
EDON	1000281385	SKILES MOTORS	RR 202 045 RTE 20	43518	RCRA-SQG, FINDS
EDON	1000175929	AMOCO FERTILIZER PLANT	SO ST RT 49	43518	RCRA-SQG, FINDS

GOVERNMENT RECORDS SEARCHED / DATA CURRENCY TRACKING

To maintain currency of the following federal and state databases, EDR contacts the appropriate governmental agency on a monthly or quarterly basis, as required.

Number of Days to Update: Provides confirmation that EDR is reporting records that have been updated within 90 days from the date the government agency made the information available to the public.

FEDERAL RECORDS

NPL: National Priority List

National Priorities List (Superfund). The NPL is a subset of CERCLIS and identifies over 1,200 sites for priority cleanup under the Superfund Program. NPL sites may encompass relatively large areas. As such, EDR provides polygon coverage for over 1,000 NPL site boundaries produced by EPA's Environmental Photographic Interpretation Center (EPIC) and regional EPA offices.

Date of Government Version: 09/27/2006	Source: EPA
Date Data Arrived at EDR: 11/01/2006	Telephone: N/A
Date Made Active in Reports: 11/22/2006	Last EDR Contact: 11/01/2006
Number of Days to Update: 21	Next Scheduled EDR Contact: 01/29/2007
	Data Release Frequency: Quarterly

NPL Site Boundaries

Sources:

EPA's Environmental Photographic Interpretation Center (EPIC)
Telephone: 202-564-7333

EPA Region 1
Telephone 617-918-1143

EPA Region 6
Telephone: 214-655-6659

EPA Region 3
Telephone 215-814-5418

EPA Region 7
Telephone: 913-551-7247

EPA Region 4
Telephone 404-562-8033

EPA Region 8
Telephone: 303-312-6774

EPA Region 5
Telephone 312-886-6686

EPA Region 9
Telephone: 415-947-4246

EPA Region 10
Telephone 206-553-8665

Proposed NPL: Proposed National Priority List Sites

Date of Government Version: 09/27/2006	Source: EPA
Date Data Arrived at EDR: 11/01/2006	Telephone: N/A
Date Made Active in Reports: 11/22/2006	Last EDR Contact: 11/01/2006
Number of Days to Update: 21	Next Scheduled EDR Contact: 01/29/2007
	Data Release Frequency: Quarterly

DELISTED NPL: National Priority List Deletions

The National Oil and Hazardous Substances Pollution Contingency Plan (NCP) establishes the criteria that the EPA uses to delete sites from the NPL. In accordance with 40 CFR 300.425.(e), sites may be deleted from the NPL where no further response is appropriate.

Date of Government Version: 09/27/2006	Source: EPA
Date Data Arrived at EDR: 11/01/2006	Telephone: N/A
Date Made Active in Reports: 11/22/2006	Last EDR Contact: 11/01/2006
Number of Days to Update: 21	Next Scheduled EDR Contact: 01/29/2007
	Data Release Frequency: Quarterly

GOVERNMENT RECORDS SEARCHED / DATA CURRENCY TRACKING

NPL RECOVERY: Federal Superfund Liens

Federal Superfund Liens. Under the authority granted the USEPA by CERCLA of 1980, the USEPA has the authority to file liens against real property in order to recover remedial action expenditures or when the property owner received notification of potential liability. USEPA compiles a listing of filed notices of Superfund Liens.

Date of Government Version: 10/15/1991	Source: EPA
Date Data Arrived at EDR: 02/02/1994	Telephone: 202-564-4267
Date Made Active in Reports: 03/30/1994	Last EDR Contact: 11/17/2006
Number of Days to Update: 56	Next Scheduled EDR Contact: 02/19/2007
	Data Release Frequency: No Update Planned

CERCLIS: Comprehensive Environmental Response, Compensation, and Liability Information System

CERCLIS contains data on potentially hazardous waste sites that have been reported to the USEPA by states, municipalities, private companies and private persons, pursuant to Section 103 of the Comprehensive Environmental Response, Compensation, and Liability Act (CERCLA). CERCLIS contains sites which are either proposed to or on the National Priorities List (NPL) and sites which are in the screening and assessment phase for possible inclusion on the NPL.

Date of Government Version: 08/09/2006	Source: EPA
Date Data Arrived at EDR: 09/21/2006	Telephone: 703-603-8960
Date Made Active in Reports: 11/22/2006	Last EDR Contact: 09/21/2006
Number of Days to Update: 62	Next Scheduled EDR Contact: 12/18/2006
	Data Release Frequency: Quarterly

CERCLIS-NFRAP: CERCLIS No Further Remedial Action Planned

Archived sites are sites that have been removed and archived from the inventory of CERCLIS sites. Archived status indicates that, to the best of EPA's knowledge, assessment at a site has been completed and that EPA has determined no further steps will be taken to list this site on the National Priorities List (NPL), unless information indicates this decision was not appropriate or other considerations require a recommendation for listing at a later time. This decision does not necessarily mean that there is no hazard associated with a given site; it only means that, based upon available information, the location is not judged to be a potential NPL site.

Date of Government Version: 10/10/2006	Source: EPA
Date Data Arrived at EDR: 10/25/2006	Telephone: 703-603-8960
Date Made Active in Reports: 11/22/2006	Last EDR Contact: 09/18/2006
Number of Days to Update: 28	Next Scheduled EDR Contact: 12/18/2006
	Data Release Frequency: Quarterly

CORRACTS: Corrective Action Report

CORRACTS identifies hazardous waste handlers with RCRA corrective action activity.

Date of Government Version: 03/15/2006	Source: EPA
Date Data Arrived at EDR: 03/17/2006	Telephone: 800-424-9346
Date Made Active in Reports: 04/13/2006	Last EDR Contact: 12/04/2006
Number of Days to Update: 27	Next Scheduled EDR Contact: 03/05/2007
	Data Release Frequency: Quarterly

RCRA: Resource Conservation and Recovery Act Information

GOVERNMENT RECORDS SEARCHED / DATA CURRENCY TRACKING

RCRAInfo is EPA's comprehensive information system, providing access to data supporting the Resource Conservation and Recovery Act (RCRA) of 1976 and the Hazardous and Solid Waste Amendments (HSWA) of 1984. RCRAInfo replaces the data recording and reporting abilities of the Resource Conservation and Recovery Information System (RCRIS). The database includes selective information on sites which generate, transport, store, treat and/or dispose of hazardous waste as defined by the Resource Conservation and Recovery Act (RCRA). Conditionally exempt small quantity generators (CESQGs) generate less than 100 kg of hazardous waste, or less than 1 kg of acutely hazardous waste per month. Small quantity generators (SQGs) generate between 100 kg and 1,000 kg of hazardous waste per month. Large quantity generators (LQGs) generate over 1,000 kilograms (kg) of hazardous waste, or over 1 kg of acutely hazardous waste per month. Transporters are individuals or entities that move hazardous waste from the generator off-site to a facility that can recycle, treat, store, or dispose of the waste. TSDFs treat, store, or dispose of the waste.

Date of Government Version: 06/13/2006	Source: EPA
Date Data Arrived at EDR: 06/28/2006	Telephone: 800-424-9346
Date Made Active in Reports: 08/23/2006	Last EDR Contact: 12/08/2006
Number of Days to Update: 56	Next Scheduled EDR Contact: 02/19/2007
	Data Release Frequency: Quarterly

ERNS: Emergency Response Notification System

Emergency Response Notification System. ERNS records and stores information on reported releases of oil and hazardous substances.

Date of Government Version: 12/31/2005	Source: National Response Center, United States Coast Guard
Date Data Arrived at EDR: 01/12/2006	Telephone: 202-260-2342
Date Made Active in Reports: 02/21/2006	Last EDR Contact: 10/24/2006
Number of Days to Update: 40	Next Scheduled EDR Contact: 01/22/2007
	Data Release Frequency: Annually

HMIRS: Hazardous Materials Information Reporting System

Hazardous Materials Incident Report System. HMIRS contains hazardous material spill incidents reported to DOT.

Date of Government Version: 08/01/2006	Source: U.S. Department of Transportation
Date Data Arrived at EDR: 10/18/2006	Telephone: 202-366-4555
Date Made Active in Reports: 11/22/2006	Last EDR Contact: 10/18/2006
Number of Days to Update: 35	Next Scheduled EDR Contact: 01/15/2007
	Data Release Frequency: Annually

US ENG CONTROLS: Engineering Controls Sites List

A listing of sites with engineering controls in place. Engineering controls include various forms of caps, building foundations, liners, and treatment methods to create pathway elimination for regulated substances to enter environmental media or effect human health.

Date of Government Version: 03/21/2006	Source: Environmental Protection Agency
Date Data Arrived at EDR: 03/27/2006	Telephone: 703-603-8905
Date Made Active in Reports: 05/22/2006	Last EDR Contact: 09/07/2006
Number of Days to Update: 56	Next Scheduled EDR Contact: 10/02/2006
	Data Release Frequency: Varies

US INST CONTROL: Sites with Institutional Controls

A listing of sites with institutional controls in place. Institutional controls include administrative measures, such as groundwater use restrictions, construction restrictions, property use restrictions, and post remediation care requirements intended to prevent exposure to contaminants remaining on site. Deed restrictions are generally required as part of the institutional controls.

Date of Government Version: 03/21/2006	Source: Environmental Protection Agency
Date Data Arrived at EDR: 03/27/2006	Telephone: 703-603-8905
Date Made Active in Reports: 05/22/2006	Last EDR Contact: 09/07/2006
Number of Days to Update: 56	Next Scheduled EDR Contact: 10/02/2006
	Data Release Frequency: Varies

GOVERNMENT RECORDS SEARCHED / DATA CURRENCY TRACKING

DOD: Department of Defense Sites

This data set consists of federally owned or administered lands, administered by the Department of Defense, that have any area equal to or greater than 640 acres of the United States, Puerto Rico, and the U.S. Virgin Islands.

Date of Government Version: 12/31/2004	Source: USGS
Date Data Arrived at EDR: 02/08/2005	Telephone: 703-692-8801
Date Made Active in Reports: 08/04/2005	Last EDR Contact: 11/10/2006
Number of Days to Update: 177	Next Scheduled EDR Contact: 02/05/2007
	Data Release Frequency: Semi-Annually

FUDS: Formerly Used Defense Sites

The listing includes locations of Formerly Used Defense Sites properties where the US Army Corps of Engineers is actively working or will take necessary cleanup actions.

Date of Government Version: 12/31/2005	Source: U.S. Army Corps of Engineers
Date Data Arrived at EDR: 09/20/2006	Telephone: 202-528-4285
Date Made Active in Reports: 11/22/2006	Last EDR Contact: 09/18/2006
Number of Days to Update: 63	Next Scheduled EDR Contact: 01/01/2007
	Data Release Frequency: Varies

US BROWNFIELDS: A Listing of Brownfields Sites

Included in the listing are brownfields properties addresses by Cooperative Agreement Recipients and brownfields properties addressed by Targeted Brownfields Assessments. Targeted Brownfields Assessments-EPA's Targeted Brownfields Assessments (TBA) program is designed to help states, tribes, and municipalities--especially those without EPA Brownfields Assessment Demonstration Pilots--minimize the uncertainties of contamination often associated with brownfields. Under the TBA program, EPA provides funding and/or technical assistance for environmental assessments at brownfields sites throughout the country. Targeted Brownfields Assessments supplement and work with other efforts under EPA's Brownfields Initiative to promote cleanup and redevelopment of brownfields. Cooperative Agreement Recipients--States, political subdivisions, territories, and Indian tribes become Brownfields Cleanup Revolving Loan Fund (BCRLF) cooperative agreement recipients when they enter into BCRLF cooperative agreements with the U.S. EPA. EPA selects BCRLF cooperative agreement recipients based on a proposal and application process. BCRLF cooperative agreement recipients must use EPA funds provided through BCRLF cooperative agreement for specified brownfields-related cleanup activities.

Date of Government Version: 07/10/2006	Source: Environmental Protection Agency
Date Data Arrived at EDR: 07/13/2006	Telephone: 202-566-2777
Date Made Active in Reports: 09/06/2006	Last EDR Contact: 12/11/2006
Number of Days to Update: 55	Next Scheduled EDR Contact: 03/12/2007
	Data Release Frequency: Semi-Annually

CONSENT: Superfund (CERCLA) Consent Decrees

Major legal settlements that establish responsibility and standards for cleanup at NPL (Superfund) sites. Released periodically by United States District Courts after settlement by parties to litigation matters.

Date of Government Version: 12/14/2004	Source: Department of Justice, Consent Decree Library
Date Data Arrived at EDR: 02/15/2005	Telephone: Varies
Date Made Active in Reports: 04/25/2005	Last EDR Contact: 11/17/2006
Number of Days to Update: 69	Next Scheduled EDR Contact: 01/22/2007
	Data Release Frequency: Varies

ROD: Records Of Decision

Record of Decision. ROD documents mandate a permanent remedy at an NPL (Superfund) site containing technical and health information to aid in the cleanup.

Date of Government Version: 07/10/2006	Source: EPA
Date Data Arrived at EDR: 07/21/2006	Telephone: 703-416-0223
Date Made Active in Reports: 09/06/2006	Last EDR Contact: 10/02/2006
Number of Days to Update: 47	Next Scheduled EDR Contact: 01/01/2007
	Data Release Frequency: Annually

GOVERNMENT RECORDS SEARCHED / DATA CURRENCY TRACKING

UMTRA: Uranium Mill Tailings Sites

Uranium ore was mined by private companies for federal government use in national defense programs. When the mills shut down, large piles of the sand-like material (mill tailings) remain after uranium has been extracted from the ore. Levels of human exposure to radioactive materials from the piles are low; however, in some cases tailings were used as construction materials before the potential health hazards of the tailings were recognized.

Date of Government Version: 11/04/2005	Source: Department of Energy
Date Data Arrived at EDR: 11/28/2005	Telephone: 505-845-0011
Date Made Active in Reports: 01/30/2006	Last EDR Contact: 09/05/2006
Number of Days to Update: 63	Next Scheduled EDR Contact: 12/18/2006
	Data Release Frequency: Varies

ODI: Open Dump Inventory

An open dump is defined as a disposal facility that does not comply with one or more of the Part 257 or Part 258 Subtitle D Criteria.

Date of Government Version: 06/30/1985	Source: Environmental Protection Agency
Date Data Arrived at EDR: 08/09/2004	Telephone: 800-424-9346
Date Made Active in Reports: 09/17/2004	Last EDR Contact: 06/09/2004
Number of Days to Update: 39	Next Scheduled EDR Contact: N/A
	Data Release Frequency: No Update Planned

TRIS: Toxic Chemical Release Inventory System

Toxic Release Inventory System. TRIS identifies facilities which release toxic chemicals to the air, water and land in reportable quantities under SARA Title III Section 313.

Date of Government Version: 12/31/2004	Source: EPA
Date Data Arrived at EDR: 06/22/2006	Telephone: 202-566-0250
Date Made Active in Reports: 08/23/2006	Last EDR Contact: 09/22/2006
Number of Days to Update: 62	Next Scheduled EDR Contact: 12/18/2006
	Data Release Frequency: Annually

TSCA: Toxic Substances Control Act

Toxic Substances Control Act. TSCA identifies manufacturers and importers of chemical substances included on the TSCA Chemical Substance Inventory list. It includes data on the production volume of these substances by plant site.

Date of Government Version: 12/31/2002	Source: EPA
Date Data Arrived at EDR: 04/14/2006	Telephone: 202-260-5521
Date Made Active in Reports: 05/30/2006	Last EDR Contact: 10/18/2006
Number of Days to Update: 46	Next Scheduled EDR Contact: 01/15/2007
	Data Release Frequency: Every 4 Years

FTTS: FIFRA/ TSCA Tracking System - FIFRA (Federal Insecticide, Fungicide, & Rodenticide Act)/TSCA (Toxic Substances Control Act)

FTTS tracks administrative cases and pesticide enforcement actions and compliance activities related to FIFRA, TSCA and EPCRA (Emergency Planning and Community Right-to-Know Act). To maintain currency, EDR contacts the Agency on a quarterly basis.

Date of Government Version: 10/19/2006	Source: EPA/Office of Prevention, Pesticides and Toxic Substances
Date Data Arrived at EDR: 10/27/2006	Telephone: 202-566-1667
Date Made Active in Reports: 11/22/2006	Last EDR Contact: 09/18/2006
Number of Days to Update: 26	Next Scheduled EDR Contact: 12/18/2006
	Data Release Frequency: Quarterly

FTTS INSP: FIFRA/ TSCA Tracking System - FIFRA (Federal Insecticide, Fungicide, & Rodenticide Act)/TSCA (Toxic Substances Control Act)

Date of Government Version: 10/19/2006	Source: EPA
Date Data Arrived at EDR: 10/27/2006	Telephone: 202-566-1667
Date Made Active in Reports: 11/22/2006	Last EDR Contact: 09/18/2006
Number of Days to Update: 26	Next Scheduled EDR Contact: 12/18/2006
	Data Release Frequency: Quarterly

GOVERNMENT RECORDS SEARCHED / DATA CURRENCY TRACKING

SSTS: Section 7 Tracking Systems

Section 7 of the Federal Insecticide, Fungicide and Rodenticide Act, as amended (92 Stat. 829) requires all registered pesticide-producing establishments to submit a report to the Environmental Protection Agency by March 1st each year. Each establishment must report the types and amounts of pesticides, active ingredients and devices being produced, and those having been produced and sold or distributed in the past year.

Date of Government Version: 12/31/2004	Source: EPA
Date Data Arrived at EDR: 05/11/2006	Telephone: 202-564-4203
Date Made Active in Reports: 05/22/2006	Last EDR Contact: 11/07/2006
Number of Days to Update: 11	Next Scheduled EDR Contact: 01/15/2007
	Data Release Frequency: Annually

ICIS: Integrated Compliance Information System

The Integrated Compliance Information System (ICIS) supports the information needs of the national enforcement and compliance program as well as the unique needs of the National Pollutant Discharge Elimination System (NPDES) program.

Date of Government Version: 02/13/2006	Source: Environmental Protection Agency
Date Data Arrived at EDR: 04/21/2006	Telephone: 202-564-5088
Date Made Active in Reports: 05/11/2006	Last EDR Contact: 07/17/2006
Number of Days to Update: 20	Next Scheduled EDR Contact: 10/16/2006
	Data Release Frequency: Quarterly

PADS: PCB Activity Database System

PCB Activity Database. PADS Identifies generators, transporters, commercial storers and/or brokers and disposers of PCB's who are required to notify the EPA of such activities.

Date of Government Version: 07/07/2006	Source: EPA
Date Data Arrived at EDR: 08/09/2006	Telephone: 202-566-0500
Date Made Active in Reports: 09/06/2006	Last EDR Contact: 11/29/2006
Number of Days to Update: 28	Next Scheduled EDR Contact: 02/05/2007
	Data Release Frequency: Annually

MLTS: Material Licensing Tracking System

MLTS is maintained by the Nuclear Regulatory Commission and contains a list of approximately 8,100 sites which possess or use radioactive materials and which are subject to NRC licensing requirements. To maintain currency, EDR contacts the Agency on a quarterly basis.

Date of Government Version: 07/10/2006	Source: Nuclear Regulatory Commission
Date Data Arrived at EDR: 07/20/2006	Telephone: 301-415-7169
Date Made Active in Reports: 09/06/2006	Last EDR Contact: 10/02/2006
Number of Days to Update: 48	Next Scheduled EDR Contact: 01/01/2007
	Data Release Frequency: Quarterly

MINES: Mines Master Index File

Contains all mine identification numbers issued for mines active or opened since 1971. The data also includes violation information.

Date of Government Version: 08/09/2006	Source: Department of Labor, Mine Safety and Health Administration
Date Data Arrived at EDR: 09/27/2006	Telephone: 303-231-5959
Date Made Active in Reports: 11/27/2006	Last EDR Contact: 09/27/2006
Number of Days to Update: 61	Next Scheduled EDR Contact: 12/25/2006
	Data Release Frequency: Semi-Annually

FINDS: Facility Index System/Facility Registry System

Facility Index System. FINDS contains both facility information and 'pointers' to other sources that contain more detail. EDR includes the following FINDS databases in this report: PCS (Permit Compliance System), AIRS (Aerometric Information Retrieval System), DOCKET (Enforcement Docket used to manage and track information on civil judicial enforcement cases for all environmental statutes), FURS (Federal Underground Injection Control), C-DOCKET (Criminal Docket System used to track criminal enforcement actions for all environmental statutes), FFIS (Federal Facilities Information System), STATE (State Environmental Laws and Statutes), and PADS (PCB Activity Data System).

GOVERNMENT RECORDS SEARCHED / DATA CURRENCY TRACKING

Date of Government Version: 07/21/2006
Date Data Arrived at EDR: 07/25/2006
Date Made Active in Reports: 09/06/2006
Number of Days to Update: 43

Source: EPA
Telephone: N/A
Last EDR Contact: 10/02/2006
Next Scheduled EDR Contact: 01/01/2007
Data Release Frequency: Quarterly

RAATS: RCRA Administrative Action Tracking System

RCRA Administration Action Tracking System. RAATS contains records based on enforcement actions issued under RCRA pertaining to major violators and includes administrative and civil actions brought by the EPA. For administration actions after September 30, 1995, data entry in the RAATS database was discontinued. EPA will retain a copy of the database for historical records. It was necessary to terminate RAATS because a decrease in agency resources made it impossible to continue to update the information contained in the database.

Date of Government Version: 04/17/1995
Date Data Arrived at EDR: 07/03/1995
Date Made Active in Reports: 08/07/1995
Number of Days to Update: 35

Source: EPA
Telephone: 202-564-4104
Last EDR Contact: 12/04/2006
Next Scheduled EDR Contact: 03/05/2007
Data Release Frequency: No Update Planned

BRS: Biennial Reporting System

The Biennial Reporting System is a national system administered by the EPA that collects data on the generation and management of hazardous waste. BRS captures detailed data from two groups: Large Quantity Generators (LQG) and Treatment, Storage, and Disposal Facilities.

Date of Government Version: 12/31/2003
Date Data Arrived at EDR: 06/17/2005
Date Made Active in Reports: 08/04/2005
Number of Days to Update: 48

Source: EPA/NTIS
Telephone: 800-424-9346
Last EDR Contact: 10/20/2006
Next Scheduled EDR Contact: 12/11/2006
Data Release Frequency: Biennially

STATE AND LOCAL RECORDS

SHWS: This state does not maintain a SHWS list. See the Federal CERCLIS list and Federal NPL list.

State Hazardous Waste Sites. State hazardous waste site records are the states' equivalent to CERCLIS. These sites may or may not already be listed on the federal CERCLIS list. Priority sites planned for cleanup using state funds (state equivalent of Superfund) are identified along with sites where cleanup will be paid for by potentially responsible parties. Available information varies by state.

Date of Government Version: N/A
Date Data Arrived at EDR: N/A
Date Made Active in Reports: N/A
Number of Days to Update: N/A

Source: Ohio EPA
Telephone: 614-644-2924
Last EDR Contact: 12/04/2006
Next Scheduled EDR Contact: 03/05/2007
Data Release Frequency: N/A

DERR: Division of Emergency & Remedial Response's Database

The DERR listings contains sites from all of Ohio that are in the Division of Emergency and Remedial Response (DERR) database, which is an index of sites for which our district offices maintain files. The database is NOT a record of contaminated sites or sites suspected of contamination. Not all sites in the database are contaminated, and a site's absence from the database does not imply that it is uncontaminated.

Date of Government Version: 09/12/2006
Date Data Arrived at EDR: 09/13/2006
Date Made Active in Reports: 09/25/2006
Number of Days to Update: 12

Source: Ohio EPA, Div. of Emergency and Remedial Response
Telephone: 614-644-3538
Last EDR Contact: 09/11/2006
Next Scheduled EDR Contact: 12/11/2006
Data Release Frequency: Semi-Annually

TOWNGAS: DERR Towngas Database

The database includes 82 very old sites (circa 1895) which produced gas from coal for street lighting. Most visual evidence of these sites has disappeared, however the potential for buried coal tar remains. The database is no longer in active use.

GOVERNMENT RECORDS SEARCHED / DATA CURRENCY TRACKING

Date of Government Version: 07/28/1992
Date Data Arrived at EDR: 02/21/2003
Date Made Active in Reports: 03/05/2003
Number of Days to Update: 12

Source: Ohio EPA
Telephone: 614-644-3749
Last EDR Contact: 02/12/2003
Next Scheduled EDR Contact: N/A
Data Release Frequency: No Update Planned

MSL: Master Sites List

Ohio EPA no longer maintains or publishes the MSL, which was a list of sites with known or suspected contamination. Please be advised that this report does not constitute a determination that any site identified in the report is or may be contaminated.

Date of Government Version: 03/01/1999
Date Data Arrived at EDR: 03/29/1999
Date Made Active in Reports: 04/21/1999
Number of Days to Update: 23

Source: Ohio Environmental Protection Agency
Telephone: 614-644-2068
Last EDR Contact: 12/04/2006
Next Scheduled EDR Contact: 03/05/2007
Data Release Frequency: No Update Planned

SWF/LF: Licensed Solid Waste Facilities

Solid Waste Facilities/Landfill Sites. SWF/LF type records typically contain an inventory of solid waste disposal facilities or landfills in a particular state. Depending on the state, these may be active or inactive facilities or open dumps that failed to meet RCRA Subtitle D Section 4004 criteria for solid waste landfills or disposal sites.

Date of Government Version: 11/07/2006
Date Data Arrived at EDR: 11/07/2006
Date Made Active in Reports: 11/29/2006
Number of Days to Update: 22

Source: Ohio Environmental Protection Agency
Telephone: 614-644-2621
Last EDR Contact: 11/06/2006
Next Scheduled EDR Contact: 02/05/2007
Data Release Frequency: Annually

HIST LF: Old Solid Waste Landfill

A list of about 1200 old abandoned dumps or landfills. This database was developed from Ohio EPA staff notebooks and other information dating from the mid-1970s

Date of Government Version: 01/01/1980
Date Data Arrived at EDR: 07/01/2003
Date Made Active in Reports: 07/17/2003
Number of Days to Update: 16

Source: Ohio EPA
Telephone: 614-644-3749
Last EDR Contact: 06/26/2003
Next Scheduled EDR Contact: N/A
Data Release Frequency: No Update Planned

LUST: Leaking Underground Storage Tank File

Leaking Underground Storage Tank Incident Reports. LUST records contain an inventory of reported leaking underground storage tank incidents. Not all states maintain these records, and the information stored varies by state.

Date of Government Version: 09/13/2006
Date Data Arrived at EDR: 09/14/2006
Date Made Active in Reports: 09/25/2006
Number of Days to Update: 11

Source: Department of Commerce
Telephone: 614-752-7924
Last EDR Contact: 09/14/2006
Next Scheduled EDR Contact: 12/11/2006
Data Release Frequency: Quarterly

UNREG LTANKS: Ohio Leaking UST File

A suspected or confirmed release of petroleum from a non-regulated UST.

Date of Government Version: 08/25/1999
Date Data Arrived at EDR: 08/19/2003
Date Made Active in Reports: 08/26/2003
Number of Days to Update: 7

Source: Department of Commerce
Telephone: 614-752-7938
Last EDR Contact: 08/01/2003
Next Scheduled EDR Contact: N/A
Data Release Frequency: No Update Planned

UST: Underground Storage Tank Tank File

Registered Underground Storage Tanks. UST's are regulated under Subtitle I of the Resource Conservation and Recovery Act (RCRA) and must be registered with the state department responsible for administering the UST program. Available information varies by state program.

GOVERNMENT RECORDS SEARCHED / DATA CURRENCY TRACKING

Date of Government Version: 09/13/2006
Date Data Arrived at EDR: 09/14/2006
Date Made Active in Reports: 10/19/2006
Number of Days to Update: 35

Source: Department of Commerce
Telephone: 614-752-7938
Last EDR Contact: 09/14/2006
Next Scheduled EDR Contact: 12/11/2006
Data Release Frequency: Quarterly

ARCHIVE UST: Archived Underground Storage Tank Sites

Underground storage tank records that have been removed from the Underground Storage Tank database.

Date of Government Version: 09/13/2006
Date Data Arrived at EDR: 09/14/2006
Date Made Active in Reports: 10/19/2006
Number of Days to Update: 35

Source: Department of Commerce, Division of State Fire Marshal
Telephone: 614-752-7938
Last EDR Contact: 09/14/2006
Next Scheduled EDR Contact: 12/11/2006
Data Release Frequency: Quarterly

SPILLS: Emergency Response Database

Incidents reported to the Emergency Response Unit. The focus of the ER program is to minimize the impact on the environment from accidental releases, spills, and unauthorized discharges from any fixed or mobile sources. Incidents involving petroleum products, hazardous materials, hazardous waste, abandoned drums, or other materials which may pose as a pollution threat to the state's water, land, or air should be reported immediately. Not all incidents included in the database are actual SPILLS, they can simply be reported incidents.

Date of Government Version: 09/06/2006
Date Data Arrived at EDR: 09/08/2006
Date Made Active in Reports: 09/25/2006
Number of Days to Update: 17

Source: Ohio EPA
Telephone: 614-644-2084
Last EDR Contact: 12/04/2006
Next Scheduled EDR Contact: 03/05/2007
Data Release Frequency: Varies

ENG CONTROLS: Sites with Engineering Controls

A database that tracks properties with engineering controls.

Date of Government Version: 09/05/2006
Date Data Arrived at EDR: 09/18/2006
Date Made Active in Reports: 10/19/2006
Number of Days to Update: 31

Source: Ohio EPA
Telephone: 614-644-2324
Last EDR Contact: 12/04/2006
Next Scheduled EDR Contact: 03/05/2007
Data Release Frequency: Semi-Annually

INST CONTROL: Sites with Institutional Engineering Controls

A database that tracks properties with institutional controls.

Date of Government Version: 09/05/2006
Date Data Arrived at EDR: 09/18/2006
Date Made Active in Reports: 10/19/2006
Number of Days to Update: 31

Source: Ohio Environmental Protection Agency
Telephone: 614-644-2324
Last EDR Contact: 12/04/2006
Next Scheduled EDR Contact: 03/05/2007
Data Release Frequency: Semi-Annually

VCP: Voluntary Action Program Sites

Site involved in the Voluntary Action Program.

Date of Government Version: 09/05/2006
Date Data Arrived at EDR: 09/06/2006
Date Made Active in Reports: 09/25/2006
Number of Days to Update: 19

Source: Ohio EPA, Voluntary Action Program
Telephone: 614-644-1298
Last EDR Contact: 12/04/2006
Next Scheduled EDR Contact: 03/05/2007
Data Release Frequency: Semi-Annually

DRYCLEANERS: Drycleaner Facility Listing

A listing of drycleaner facility locations.

Date of Government Version: 10/30/2006
Date Data Arrived at EDR: 10/30/2006
Date Made Active in Reports: 11/29/2006
Number of Days to Update: 30

Source: Ohio EPA
Telephone: 614-644-3469
Last EDR Contact: 10/23/2006
Next Scheduled EDR Contact: 01/22/2007
Data Release Frequency: Varies

GOVERNMENT RECORDS SEARCHED / DATA CURRENCY TRACKING

BROWNFIELDS: Ohio Brownfield Inventory

A statewide brownfields inventory. A brownfield is an abandoned, idled or under-used industrial or commercial property where expansion or redevelopment is complicated by known or potential releases of hazardous substances and/or petroleum.

Date of Government Version: 10/12/2006	Source: Ohio EPA
Date Data Arrived at EDR: 11/06/2006	Telephone: 614-644-3748
Date Made Active in Reports: 11/29/2006	Last EDR Contact: 10/12/2006
Number of Days to Update: 23	Next Scheduled EDR Contact: 01/08/2007
	Data Release Frequency: Varies

CDL: Clandestine Drug Lab Locations

A list of clandestine drug lab sites with environmental impact. This list is extracted from the SPILLS database based on the "product" type.

Date of Government Version: 03/22/2006	Source: Ohio EPA
Date Data Arrived at EDR: 04/10/2006	Telephone: 614-644-2080
Date Made Active in Reports: 05/04/2006	Last EDR Contact: 12/04/2006
Number of Days to Update: 24	Next Scheduled EDR Contact: 03/05/2007
	Data Release Frequency: Varies

NPDES: NPDES General Permit List

General information regarding NPDES (National Pollutant Discharge Elimination System) permits.

Date of Government Version: 08/15/2006	Source: Ohio EPA
Date Data Arrived at EDR: 09/08/2006	Telephone: 614-644-2031
Date Made Active in Reports: 09/25/2006	Last EDR Contact: 12/07/2006
Number of Days to Update: 17	Next Scheduled EDR Contact: 03/05/2007
	Data Release Frequency: Semi-Annually

USD: Urban Setting Designation Sites

A USD may be requested for properties participating in the VAP when there is no current or future use of the ground water by local residents for drinking, showering, bathing or cooking. In these areas, an approved USD would lower the cost of cleanup and promote economic redevelopment while still protecting public health and safety. If these USDs were to be approved, the ground water cleanup or response requirements for the areas could be lessened. The Ohio EPA director may approve a USD request based on a demonstration that the USD requirements are met and an evaluation of existing and future uses of ground water in the area. The Ohio EPA director's decision on approval or denial of the request is needed before cleanup requirements for the site can be determined.

Date of Government Version: 08/30/2006	Source: Ohio EPA
Date Data Arrived at EDR: 09/18/2006	Telephone: 614-644-3749
Date Made Active in Reports: 10/19/2006	Last EDR Contact: 12/06/2006
Number of Days to Update: 31	Next Scheduled EDR Contact: 03/05/2007
	Data Release Frequency: Varies

HIST INST CONTROLS: Institutional Controls Database

"Institutional control" is a restriction that is recorded in the same manner as a deed which limits access to or use of the property such that exposure to hazardous substances or petroleum are effectively and reliably eliminated or mitigated. Examples of institutional controls include land and water use restrictions. This database is no longer updated or maintained by the state agency.

Date of Government Version: 05/10/2005	Source: Ohio EPA
Date Data Arrived at EDR: 04/06/2006	Telephone: 614-644-3749
Date Made Active in Reports: 05/04/2006	Last EDR Contact: 12/04/2006
Number of Days to Update: 28	Next Scheduled EDR Contact: 03/05/2007
	Data Release Frequency: No Update Planned

HIST ENG CONTROLS: Operation & Maintenance Agreements Database

Volunteers that complete a voluntary action that relies on the ongoing operation and maintenance (O&M) of an engineered control to make the site protective (e.g. cap systems and ground water treatment systems) must enter into a legally binding agreement with the Ohio EPA before the director issues a covenant not to sue. This O&M Agreement must describe how the remedy is constructed and how it will be monitored, maintained and repaired. It also lays out inspection opportunities for the agency. Companies must document that they have the financial capability to operate any remedy relied on, before the agency will agree to enter into the O&M Agreement. The statute requires that the agency be notified of any change in ownership. This database is no longer updated or maintained by the state agency.

GOVERNMENT RECORDS SEARCHED / DATA CURRENCY TRACKING

Date of Government Version: 05/10/2005
Date Data Arrived at EDR: 04/04/2006
Date Made Active in Reports: 05/04/2006
Number of Days to Update: 30

Source: Ohio EPA
Telephone: 614-644-3749
Last EDR Contact: 12/04/2006
Next Scheduled EDR Contact: 03/05/2007
Data Release Frequency: No Update Planned

HIST USD: Urban Setting Designations Database

A USD may be requested for properties participating in the VAP when there is no current or future use of the ground water by local residents for drinking, showering, bathing or cooking. In these areas, an approved USD would lower the cost of cleanup and promote economic redevelopment while still protecting public health and safety. If these USDs were to be approved, the ground water cleanup or response requirements for the areas could be lessened. The Ohio EPA director may approve a USD request based on a demonstration that the USD requirements are met and an evaluation of existing and future uses of ground water in the area. The Ohio EPA director's decision on approval or denial of the request is needed before cleanup requirements for the site can be determined. This database is no longer updated or maintained by the state agency.

Date of Government Version: 05/10/2005
Date Data Arrived at EDR: 04/25/2006
Date Made Active in Reports: 05/11/2006
Number of Days to Update: 16

Source: Ohio EPA
Telephone: 614-644-3749
Last EDR Contact: 12/04/2006
Next Scheduled EDR Contact: 03/05/2007
Data Release Frequency: No Update Planned

TRIBAL RECORDS

INDIAN RESERV: Indian Reservations

This map layer portrays Indian administered lands of the United States that have any area equal to or greater than 640 acres.

Date of Government Version: 12/31/2004
Date Data Arrived at EDR: 02/08/2005
Date Made Active in Reports: 08/04/2005
Number of Days to Update: 177

Source: USGS
Telephone: 202-208-3710
Last EDR Contact: 11/10/2006
Next Scheduled EDR Contact: 02/05/2007
Data Release Frequency: Semi-Annually

INDIAN LUST R1: Leaking Underground Storage Tanks on Indian Land

A listing of leaking underground storage tank locations on Indian Land.

Date of Government Version: 09/07/2006
Date Data Arrived at EDR: 09/08/2006
Date Made Active in Reports: 11/08/2006
Number of Days to Update: 61

Source: EPA Region 1
Telephone: 617-918-1313
Last EDR Contact: 11/17/2006
Next Scheduled EDR Contact: 02/19/2007
Data Release Frequency: Varies

INDIAN LUST R6: Leaking Underground Storage Tanks on Indian Land

LUSTs on Indian land in New Mexico and Oklahoma.

Date of Government Version: 01/04/2005
Date Data Arrived at EDR: 01/21/2005
Date Made Active in Reports: 02/28/2005
Number of Days to Update: 38

Source: EPA Region 6
Telephone: 214-665-6597
Last EDR Contact: 11/17/2006
Next Scheduled EDR Contact: 02/19/2007
Data Release Frequency: Varies

INDIAN LUST R10: Leaking Underground Storage Tanks on Indian Land

LUSTs on Indian land in Alaska, Idaho, Oregon and Washington.

Date of Government Version: 09/11/2006
Date Data Arrived at EDR: 09/11/2006
Date Made Active in Reports: 11/08/2006
Number of Days to Update: 58

Source: EPA Region 10
Telephone: 206-553-2857
Last EDR Contact: 11/17/2006
Next Scheduled EDR Contact: 02/19/2007
Data Release Frequency: Quarterly

GOVERNMENT RECORDS SEARCHED / DATA CURRENCY TRACKING

INDIAN LUST R9: Leaking Underground Storage Tanks on Indian Land
LUSTs on Indian land in Arizona, California, New Mexico and Nevada

Date of Government Version: 09/06/2006	Source: Environmental Protection Agency
Date Data Arrived at EDR: 10/04/2006	Telephone: 415-972-3372
Date Made Active in Reports: 11/08/2006	Last EDR Contact: 11/17/2006
Number of Days to Update: 35	Next Scheduled EDR Contact: 02/19/2007
	Data Release Frequency: Quarterly

INDIAN LUST R8: Leaking Underground Storage Tanks on Indian Land
LUSTs on Indian land in Colorado, Montana, North Dakota, South Dakota, Utah and Wyoming.

Date of Government Version: 08/30/2006	Source: EPA Region 8
Date Data Arrived at EDR: 09/06/2006	Telephone: 303-312-6271
Date Made Active in Reports: 11/08/2006	Last EDR Contact: 11/17/2006
Number of Days to Update: 63	Next Scheduled EDR Contact: 02/19/2007
	Data Release Frequency: Quarterly

INDIAN LUST R7: Leaking Underground Storage Tanks on Indian Land
LUSTs on Indian land in Iowa, Kansas, and Nebraska

Date of Government Version: 09/06/2006	Source: EPA Region 7
Date Data Arrived at EDR: 10/04/2006	Telephone: 913-551-7003
Date Made Active in Reports: 11/08/2006	Last EDR Contact: 11/17/2006
Number of Days to Update: 35	Next Scheduled EDR Contact: 02/19/2007
	Data Release Frequency: Varies

INDIAN LUST R4: Leaking Underground Storage Tanks on Indian Land
LUSTs on Indian land in Florida, Minnesota, Mississippi and North Carolina.

Date of Government Version: 08/24/2006	Source: EPA Region 4
Date Data Arrived at EDR: 09/11/2006	Telephone: 404-562-8677
Date Made Active in Reports: 11/08/2006	Last EDR Contact: 11/17/2006
Number of Days to Update: 58	Next Scheduled EDR Contact: 02/19/2007
	Data Release Frequency: Semi-Annually

INDIAN UST R4: Underground Storage Tanks on Indian Land

Date of Government Version: 08/24/2006	Source: EPA Region 4
Date Data Arrived at EDR: 09/11/2006	Telephone: 404-562-9424
Date Made Active in Reports: 11/08/2006	Last EDR Contact: 11/17/2006
Number of Days to Update: 58	Next Scheduled EDR Contact: 02/19/2007
	Data Release Frequency: Semi-Annually

INDIAN UST R7: Underground Storage Tanks on Indian Land

Date of Government Version: 09/06/2006	Source: EPA Region 7
Date Data Arrived at EDR: 10/04/2006	Telephone: 913-551-7003
Date Made Active in Reports: 11/08/2006	Last EDR Contact: 11/17/2006
Number of Days to Update: 35	Next Scheduled EDR Contact: 02/19/2007
	Data Release Frequency: Varies

INDIAN UST R9: Underground Storage Tanks on Indian Land

Date of Government Version: 09/06/2006	Source: EPA Region 9
Date Data Arrived at EDR: 10/04/2006	Telephone: 415-972-3368
Date Made Active in Reports: 11/08/2006	Last EDR Contact: 11/17/2006
Number of Days to Update: 35	Next Scheduled EDR Contact: 02/19/2007
	Data Release Frequency: Quarterly

GOVERNMENT RECORDS SEARCHED / DATA CURRENCY TRACKING

INDIAN UST R10: Underground Storage Tanks on Indian Land

Date of Government Version: 09/11/2006	Source: EPA Region 10
Date Data Arrived at EDR: 09/11/2006	Telephone: 206-553-2857
Date Made Active in Reports: 11/08/2006	Last EDR Contact: 11/17/2006
Number of Days to Update: 58	Next Scheduled EDR Contact: 02/19/2007
	Data Release Frequency: Quarterly

INDIAN UST R5: Underground Storage Tanks on Indian Land

Date of Government Version: 12/02/2004	Source: EPA Region 5
Date Data Arrived at EDR: 12/29/2004	Telephone: 312-886-6136
Date Made Active in Reports: 02/04/2005	Last EDR Contact: 11/17/2006
Number of Days to Update: 37	Next Scheduled EDR Contact: 02/19/2007
	Data Release Frequency: Varies

INDIAN UST R8: Underground Storage Tanks on Indian Land

Date of Government Version: 08/30/2006	Source: EPA Region 8
Date Data Arrived at EDR: 09/06/2006	Telephone: 303-312-6137
Date Made Active in Reports: 11/08/2006	Last EDR Contact: 11/17/2006
Number of Days to Update: 63	Next Scheduled EDR Contact: 02/19/2007
	Data Release Frequency: Quarterly

INDIAN UST R6: Underground Storage Tanks on Indian Land

Date of Government Version: 08/28/2006	Source: EPA Region 6
Date Data Arrived at EDR: 08/29/2006	Telephone: 214-665-7591
Date Made Active in Reports: 11/08/2006	Last EDR Contact: 11/17/2006
Number of Days to Update: 71	Next Scheduled EDR Contact: 02/19/2007
	Data Release Frequency: Semi-Annually

INDIAN UST R1: Underground Storage Tanks on Indian Land

A listing of underground storage tank locations on Indian Land.

Date of Government Version: 09/07/2006	Source: EPA, Region 1
Date Data Arrived at EDR: 09/08/2006	Telephone: 617-918-1313
Date Made Active in Reports: 11/08/2006	Last EDR Contact: 11/17/2006
Number of Days to Update: 61	Next Scheduled EDR Contact: 02/19/2007
	Data Release Frequency: Varies

EDR PROPRIETARY RECORDS

Manufactured Gas Plants: EDR Proprietary Manufactured Gas Plants

The EDR Proprietary Manufactured Gas Plant Database includes records of coal gas plants (manufactured gas plants) compiled by EDR's researchers. Manufactured gas sites were used in the United States from the 1800's to 1950's to produce a gas that could be distributed and used as fuel. These plants used whale oil, rosin, coal, or a mixture of coal, oil, and water that also produced a significant amount of waste. Many of the byproducts of the gas production, such as coal tar (oily waste containing volatile and non-volatile chemicals), sludges, oils and other compounds are potentially hazardous to human health and the environment. The byproduct from this process was frequently disposed of directly at the plant site and can remain or spread slowly, serving as a continuous source of soil and groundwater contamination.

Date of Government Version: N/A	Source: EDR, Inc.
Date Data Arrived at EDR: N/A	Telephone: N/A
Date Made Active in Reports: N/A	Last EDR Contact: N/A
Number of Days to Update: N/A	Next Scheduled EDR Contact: N/A
	Data Release Frequency: No Update Planned

GOVERNMENT RECORDS SEARCHED / DATA CURRENCY TRACKING

OTHER DATABASE(S)

Depending on the geographic area covered by this report, the data provided in these specialty databases may or may not be complete. For example, the existence of wetlands information data in a specific report does not mean that all wetlands in the area covered by the report are included. Moreover, the absence of any reported wetlands information does not necessarily mean that wetlands do not exist in the area covered by the report.

CT MANIFEST: Hazardous Waste Manifest Data

Facility and manifest data. Manifest is a document that lists and tracks hazardous waste from the generator through transporters to a tsd facility.

Date of Government Version: 12/31/2004	Source: Department of Environmental Protection
Date Data Arrived at EDR: 02/17/2006	Telephone: 860-424-3375
Date Made Active in Reports: 04/07/2006	Last EDR Contact: 12/11/2006
Number of Days to Update: 49	Next Scheduled EDR Contact: 03/12/2007
	Data Release Frequency: Annually

NJ MANIFEST: Manifest Information

Hazardous waste manifest information.

Date of Government Version: 06/01/2006	Source: Department of Environmental Protection
Date Data Arrived at EDR: 07/06/2006	Telephone: N/A
Date Made Active in Reports: 08/01/2006	Last EDR Contact: 11/13/2006
Number of Days to Update: 26	Next Scheduled EDR Contact: 01/01/2007
	Data Release Frequency: Annually

NY MANIFEST: Facility and Manifest Data

Manifest is a document that lists and tracks hazardous waste from the generator through transporters to a TSD facility.

Date of Government Version: 08/01/2006	Source: Department of Environmental Conservation
Date Data Arrived at EDR: 08/30/2006	Telephone: 518-402-8651
Date Made Active in Reports: 10/16/2006	Last EDR Contact: 11/29/2006
Number of Days to Update: 47	Next Scheduled EDR Contact: 02/26/2007
	Data Release Frequency: Annually

PA MANIFEST: Manifest Information

Hazardous waste manifest information.

Date of Government Version: 12/31/2005	Source: Department of Environmental Protection
Date Data Arrived at EDR: 03/17/2006	Telephone: N/A
Date Made Active in Reports: 06/06/2006	Last EDR Contact: 09/11/2006
Number of Days to Update: 81	Next Scheduled EDR Contact: 12/11/2006
	Data Release Frequency: Annually

RI MANIFEST: Manifest information

Hazardous waste manifest information

Date of Government Version: 09/30/2005	Source: Department of Environmental Management
Date Data Arrived at EDR: 05/09/2006	Telephone: 401-222-2797
Date Made Active in Reports: 05/24/2006	Last EDR Contact: 09/18/2006
Number of Days to Update: 15	Next Scheduled EDR Contact: 12/18/2006
	Data Release Frequency: Annually

VT MANIFEST: Hazardous Waste Manifest Data

Hazardous waste manifest information.

Date of Government Version: 12/31/2005	Source: Department of Environmental Conservation
Date Data Arrived at EDR: 06/29/2006	Telephone: 802-241-3443
Date Made Active in Reports: 07/31/2006	Last EDR Contact: 11/13/2006
Number of Days to Update: 32	Next Scheduled EDR Contact: 02/12/2007
	Data Release Frequency: Annually

GOVERNMENT RECORDS SEARCHED / DATA CURRENCY TRACKING

WI MANIFEST: Manifest Information

Hazardous waste manifest information.

Date of Government Version: 12/31/2005

Date Data Arrived at EDR: 03/17/2006

Date Made Active in Reports: 05/02/2006

Number of Days to Update: 46

Source: Department of Natural Resources

Telephone: N/A

Last EDR Contact: 10/23/2006

Next Scheduled EDR Contact: 01/08/2007

Data Release Frequency: Annually

Oil/Gas Pipelines: This data was obtained by EDR from the USGS in 1994. It is referred to by USGS as GeoData Digital Line Graphs from 1:100,000-Scale Maps. It was extracted from the transportation category including some oil, but primarily gas pipelines.

Electric Power Transmission Line Data

Source: PennWell Corporation

Telephone: (800) 823-6277

This map includes information copyrighted by PennWell Corporation. This information is provided on a best effort basis and PennWell Corporation does not guarantee its accuracy nor warrant its fitness for any particular purpose. Such information has been reprinted with the permission of PennWell.

Sensitive Receptors: There are individuals deemed sensitive receptors due to their fragile immune systems and special sensitivity to environmental discharges. These sensitive receptors typically include the elderly, the sick, and children. While the location of all sensitive receptors cannot be determined, EDR indicates those buildings and facilities - schools, daycares, hospitals, medical centers, and nursing homes - where individuals who are sensitive receptors are likely to be located.

AHA Hospitals:

Source: American Hospital Association, Inc.

Telephone: 312-280-5991

The database includes a listing of hospitals based on the American Hospital Association's annual survey of hospitals.

Medical Centers: Provider of Services Listing

Source: Centers for Medicare & Medicaid Services

Telephone: 410-786-3000

A listing of hospitals with Medicare provider number, produced by Centers of Medicare & Medicaid Services, a federal agency within the U.S. Department of Health and Human Services.

Nursing Homes

Source: National Institutes of Health

Telephone: 301-594-6248

Information on Medicare and Medicaid certified nursing homes in the United States.

Public Schools

Source: National Center for Education Statistics

Telephone: 202-502-7300

The National Center for Education Statistics' primary database on elementary and secondary public education in the United States. It is a comprehensive, annual, national statistical database of all public elementary and secondary schools and school districts, which contains data that are comparable across all states.

Private Schools

Source: National Center for Education Statistics

Telephone: 202-502-7300

The National Center for Education Statistics' primary database on private school locations in the United States.

Daycare Centers: Licensed Child Day Care Facilities

Source: Department of Job & Family Services

Telephone: 614-466-6282

Flood Zone Data: This data, available in select counties across the country, was obtained by EDR in 1999 from the Federal Emergency Management Agency (FEMA). Data depicts 100-year and 500-year flood zones as defined by FEMA.

NWI: National Wetlands Inventory. This data, available in select counties across the country, was obtained by EDR in 2002 and 2005 from the U.S. Fish and Wildlife Service.

State Wetlands Data: Wetlands Inventory

Source: Department of Natural Resources

Telephone: 614-265-1044

Scanned Digital USGS 7.5' Topographic Map (DRG)

Source: United States Geologic Survey

A digital raster graphic (DRG) is a scanned image of a U.S. Geological Survey topographic map. The map images are made by scanning published paper maps on high-resolution scanners. The raster image is georeferenced and fit to the Universal Transverse Mercator (UTM) projection.

STREET AND ADDRESS INFORMATION

© 2006 Tele Atlas North America, Inc. All rights reserved. This material is proprietary and the subject of copyright protection and other intellectual property rights owned by or licensed to Tele Atlas North America, Inc. The use of this material is subject to the terms of a license agreement. You will be held liable for any unauthorized copying or disclosure of this material.

GEOCHECK[®] - PHYSICAL SETTING SOURCE ADDENDUM

TARGET PROPERTY ADDRESS

METALDYNE
507 W. INDIANA STREET
EDON, OH 43518

TARGET PROPERTY COORDINATES

Latitude (North):	41.55640 - 41° 33' 23.0"
Longitude (West):	84.7762 - 84° 46' 34.3"
Universal Tranverse Mercator:	Zone 16
UTM X (Meters):	685454.1
UTM Y (Meters):	4602701.0
Elevation:	891 ft. above sea level

USGS TOPOGRAPHIC MAP

Target Property Map:	41084-E7 EDON, IN
Most Recent Revision:	1994

EDR's GeoCheck Physical Setting Source Addendum is provided to assist the environmental professional in forming an opinion about the impact of potential contaminant migration.

Assessment of the impact of contaminant migration generally has two principle investigative components:

1. Groundwater flow direction, and
2. Groundwater flow velocity.

Groundwater flow direction may be impacted by surface topography, hydrology, hydrogeology, characteristics of the soil, and nearby wells. Groundwater flow velocity is generally impacted by the nature of the geologic strata.

GEOCHECK® - PHYSICAL SETTING SOURCE SUMMARY

GROUNDWATER FLOW DIRECTION INFORMATION

Groundwater flow direction for a particular site is best determined by a qualified environmental professional using site-specific well data. If such data is not reasonably ascertainable, it may be necessary to rely on other sources of information, such as surface topographic information, hydrologic information, hydrogeologic data collected on nearby properties, and regional groundwater flow information (from deep aquifers).

TOPOGRAPHIC INFORMATION

Surface topography may be indicative of the direction of surficial groundwater flow. This information can be used to assist the environmental professional in forming an opinion about the impact of nearby contaminated properties or, should contamination exist on the target property, what downgradient sites might be impacted.

TARGET PROPERTY TOPOGRAPHY

General Topographic Gradient: General SSW

SURROUNDING TOPOGRAPHY: ELEVATION PROFILES

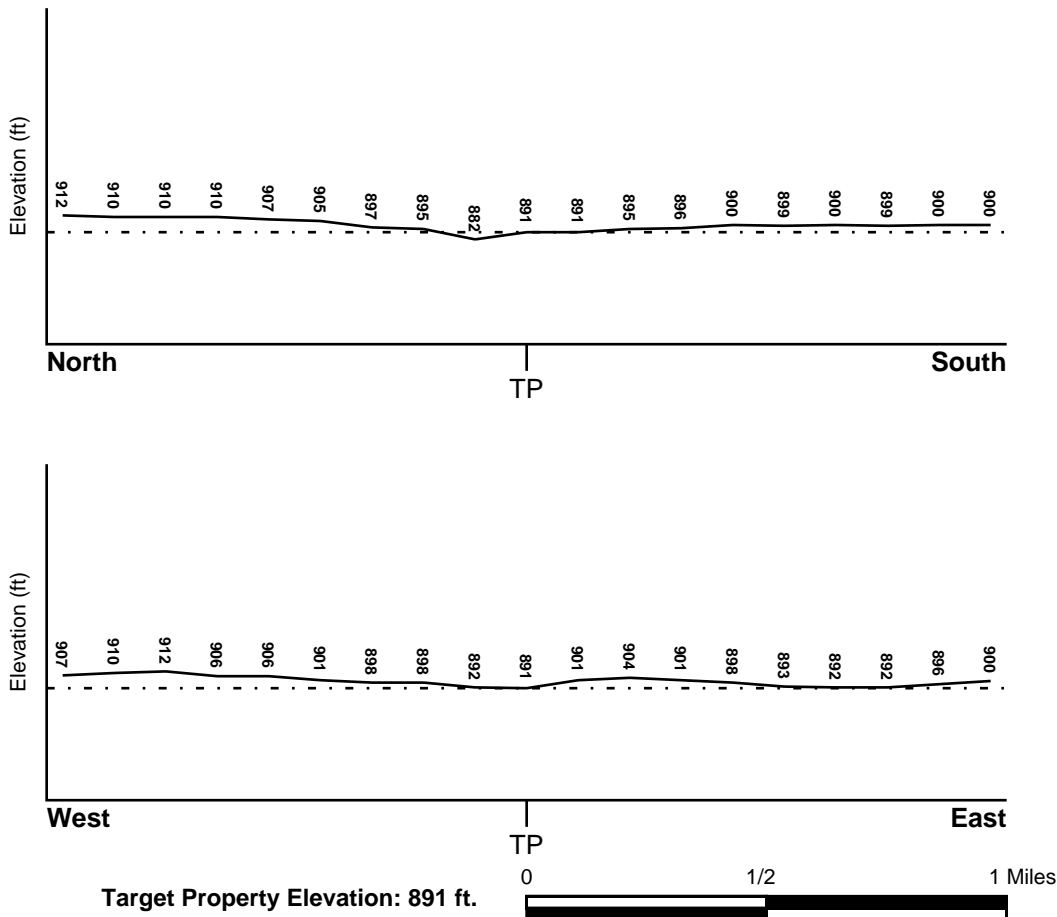

Source: Topography has been determined from the USGS 7.5' Digital Elevation Model and should be evaluated on a relative (not an absolute) basis. Relative elevation information between sites of close proximity should be field verified.

GEOCHECK® - PHYSICAL SETTING SOURCE SUMMARY

HYDROLOGIC INFORMATION

Surface water can act as a hydrologic barrier to groundwater flow. Such hydrologic information can be used to assist the environmental professional in forming an opinion about the impact of nearby contaminated properties or, should contamination exist on the target property, what downgradient sites might be impacted.

Refer to the Physical Setting Source Map following this summary for hydrologic information (major waterways and bodies of water).

FEMA FLOOD ZONE

<u>Target Property County</u>	<u>FEMA Flood</u>
WILLIAMS, OH	<u>Electronic Data</u>
	Not Available

Flood Plain Panel at Target Property: Not Reported

Additional Panels in search area: Not Reported

NATIONAL WETLAND INVENTORY

<u>NWI Quad at Target Property</u>	<u>NWI Electronic</u>
EDON	<u>Data Coverage</u>
	YES - refer to the Overview Map and Detail Map

HYDROGEOLOGIC INFORMATION

Hydrogeologic information obtained by installation of wells on a specific site can often be an indicator of groundwater flow direction in the immediate area. Such hydrogeologic information can be used to assist the environmental professional in forming an opinion about the impact of nearby contaminated properties or, should contamination exist on the target property, what downgradient sites might be impacted.

AQUIFLOW®

Search Radius: 1.000 Mile.

EDR has developed the AQUIFLOW Information System to provide data on the general direction of groundwater flow at specific points. EDR has reviewed reports submitted by environmental professionals to regulatory authorities at select sites and has extracted the date of the report, groundwater flow direction as determined hydrogeologically, and the depth to water table.

<u>MAP ID</u>	<u>LOCATION</u>	<u>GENERAL DIRECTION</u>
<u>FROM TP</u>	<u>GROUNDWATER FLOW</u>	
Not Reported		

GEOCHECK® - PHYSICAL SETTING SOURCE SUMMARY

GROUNDWATER FLOW VELOCITY INFORMATION

Groundwater flow velocity information for a particular site is best determined by a qualified environmental professional using site specific geologic and soil strata data. If such data are not reasonably ascertainable, it may be necessary to rely on other sources of information, including geologic age identification, rock stratigraphic unit and soil characteristics data collected on nearby properties and regional soil information. In general, contaminant plumes move more quickly through sandy-gravelly types of soils than silty-clayey types of soils.

GEOLOGIC INFORMATION IN GENERAL AREA OF TARGET PROPERTY

Geologic information can be used by the environmental professional in forming an opinion about the relative speed at which contaminant migration may be occurring.

ROCK STRATIGRAPHIC UNIT

Era: Paleozoic
System: Mississippian
Series: Osagean and Kinderhookian Series
Code: M1 (*decoded above as Era, System & Series*)

GEOLOGIC AGE IDENTIFICATION

Category: Stratified Sequence

Geologic Age and Rock Stratigraphic Unit Source: P.G. Schruben, R.E. Arndt and W.J. Bawiec, Geology of the Conterminous U.S. at 1:2,500,000 Scale - a digital representation of the 1974 P.B. King and H.M. Beikman Map, USGS Digital Data Series DDS - 11 (1994).

DOMINANT SOIL COMPOSITION IN GENERAL AREA OF TARGET PROPERTY

The U.S. Department of Agriculture's (USDA) Soil Conservation Service (SCS) leads the National Cooperative Soil Survey (NCSS) and is responsible for collecting, storing, maintaining and distributing soil survey information for privately owned lands in the United States. A soil map in a soil survey is a representation of soil patterns in a landscape. Soil maps for STATSGO are compiled by generalizing more detailed (SSURGO) soil survey maps. The following information is based on Soil Conservation Service STATSGO data.

Soil Component Name: PEWAMO

Soil Surface Texture: silty clay loam

Hydrologic Group: Class C/D - Drained/undrained hydrology class of soils that can be drained and classified.

Soil Drainage Class: Not reported

Hydric Status: Soil meets the requirements for a hydric soil.

Corrosion Potential - Uncoated Steel: HIGH

Depth to Bedrock Min: > 60 inches

Depth to Bedrock Max: > 60 inches

GEOCHECK® - PHYSICAL SETTING SOURCE SUMMARY

Soil Layer Information							
Layer	Boundary		Soil Texture Class	Classification		Permeability Rate (in/hr)	Soil Reaction (pH)
	Upper	Lower		AASHTO Group	Unified Soil		
1	0 inches	13 inches	silty clay loam	Silt-Clay Materials (more than 35 pct. passing No. 200), Clayey Soils.	FINE-GRAINED SOILS, Silts and Clays (liquid limit less than 50%), Lean Clay Soils.	Max: 2.00 Min: 0.60	Max: 7.30 Min: 6.10
2	13 inches	37 inches	clay loam	Silt-Clay Materials (more than 35 pct. passing No. 200), Clayey Soils.	FINE-GRAINED SOILS, Silts and Clays (liquid limit less than 50%), Lean Clay Soils.	Max: 0.60 Min: 0.20	Max: 7.80 Min: 5.60
3	37 inches	60 inches	clay loam	Silt-Clay Materials (more than 35 pct. passing No. 200), Clayey Soils.	FINE-GRAINED SOILS, Silts and Clays (liquid limit less than 50%), Lean Clay Soils.	Max: 0.60 Min: 0.20	Max: 8.40 Min: 7.40

OTHER SOIL TYPES IN AREA

Based on Soil Conservation Service STATSGO data, the following additional subordinant soil types may appear within the general area of target property.

Soil Surface Textures: silt loam
loam
sapric material

Surficial Soil Types: silt loam
loam
sapric material

Shallow Soil Types: silty clay

Deeper Soil Types: silty clay loam
clay
stratified
silt loam
sapric material

LOCAL / REGIONAL WATER AGENCY RECORDS

EDR Local/Regional Water Agency records provide water well information to assist the environmental professional in assessing sources that may impact ground water flow direction, and in forming an opinion about the impact of contaminant migration on nearby drinking water wells.

GEOCHECK® - PHYSICAL SETTING SOURCE SUMMARY

WELL SEARCH DISTANCE INFORMATION

<u>DATABASE</u>	<u>SEARCH DISTANCE (miles)</u>
Federal USGS	1.000
Federal FRDS PWS	Nearest PWS within 1 mile
State Database	1.000

FEDERAL USGS WELL INFORMATION

<u>MAP ID</u>	<u>WELL ID</u>	<u>LOCATION FROM TP</u>
2	USGS2317429	1/4 - 1/2 Mile West
3	USGS2317427	1/2 - 1 Mile WSW

FEDERAL FRDS PUBLIC WATER SUPPLY SYSTEM INFORMATION

<u>MAP ID</u>	<u>WELL ID</u>	<u>LOCATION FROM TP</u>
1	OH8600512	1/8 - 1/4 Mile SE







Note: PWS System location is not always the same as well location.

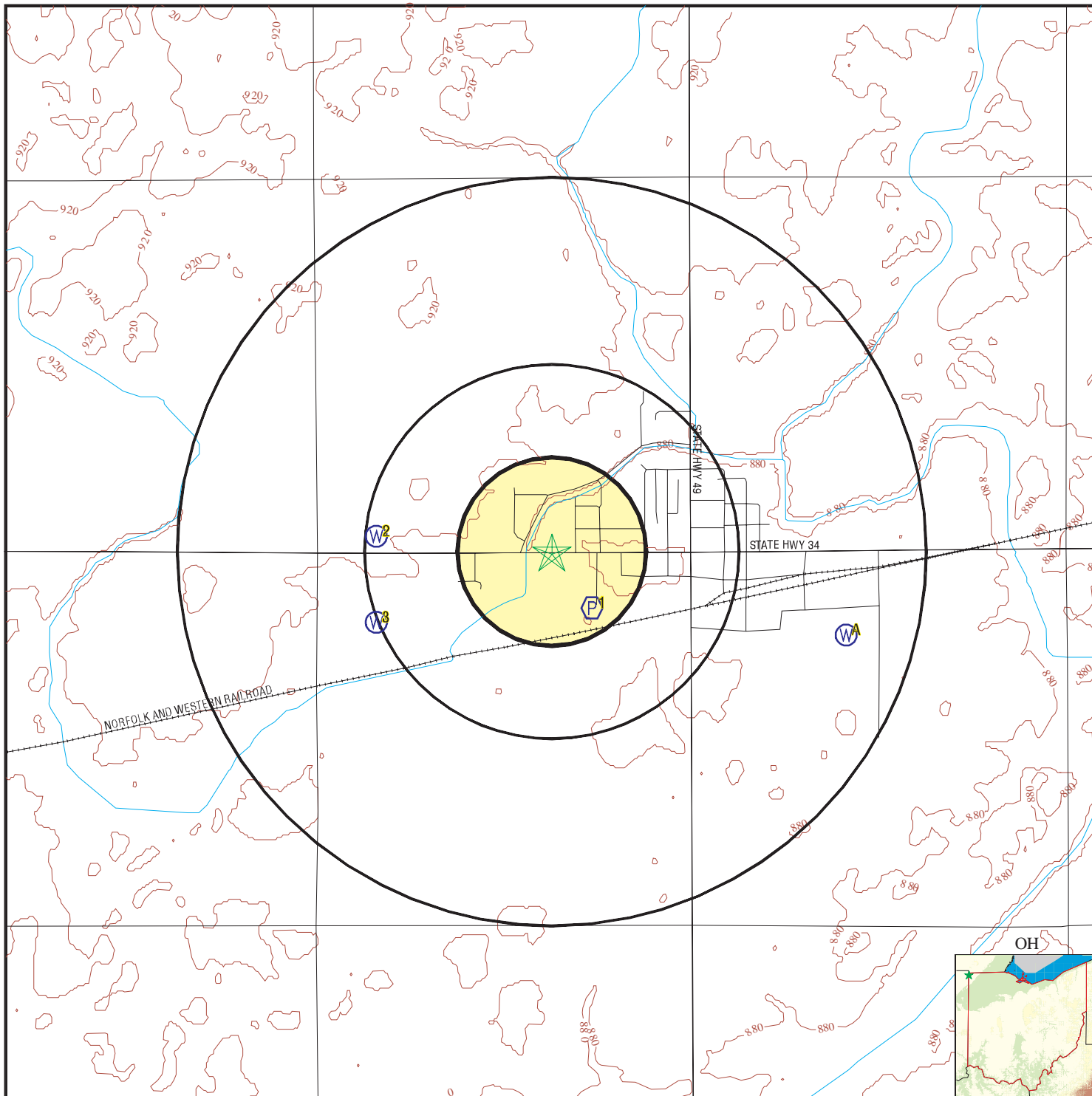

STATE DATABASE WELL INFORMATION

<u>MAP ID</u>	<u>WELL ID</u>	<u>LOCATION FROM TP</u>
A4	OHPW10000007254	1/2 - 1 Mile ESE
A5	OHD100000156181	1/2 - 1 Mile ESE
A6	OHPW10000007253	1/2 - 1 Mile ESE

PHYSICAL SETTING SOURCE MAP - 1814382.2s



-  County Boundary
-  Major Roads
-  Contour Lines
-  Earthquake epicenter, Richter 5 or greater
-  Water Wells
-  Public Water Supply Wells
-  Cluster of Multiple Icons

-  Groundwater Flow Direction
-  Indeterminate Groundwater Flow at Location
-  Groundwater Flow Varies at Location



<p>SITE NAME: Metaldyne ADDRESS: 507 W. Indiana Street Edon OH 43518 LAT/LONG: 41.5564 / 84.7762</p>	<p>CLIENT: PSI, Inc. CONTACT: Julianne Snyder INQUIRY #: 1814382.2s DATE: December 11, 2006 1:16 pm</p>
--	--

GEOCHECK® - PHYSICAL SETTING SOURCE MAP FINDINGS

Map ID
 Direction
 Distance
 Elevation

Database EDR ID Number

1		
SE	FRDS PWS	OH8600512
1/8 - 1/4 Mile		
Higher		

PWS ID:	OH8600512	PWS Status:	Not Reported
Date Initiated:	Not Reported	Date Deactivated:	Not Reported
PWS Name:	EDON, VILLAGE OF C/O WATER/SEWER SUPERVISOR 108 E INDIANA ST, PO BOX 338 EDON, OH 43518		

Source: Ground water
 Treatment Objective: PARTICULATE REMOVAL Process: FILTERED

Addressee / Facility: Not Reported

Facility Latitude: 41 33 15.0000	Facility Longitude: 84 46 27.0000
Facility Latitude: 41 33 16.0000	Facility Longitude: 84 45 37.0000
City Served: Not Reported	
Treatment Class: Treated	Population: 880

PWS currently has or had major violation(s) or enforcement: Yes

VIOLATIONS INFORMATION:

Violation ID:	9431894	Source ID:	Not Reported	PWS Phone:	Not Reported
Vio. beginning Date:	01/01/94	Vio. end Date:	06/30/94	Vio. Period:	006 Months
Num required Samples:	Not Reported	Number of Samples Taken:	Not Reported		
Analysis Result:	Not Reported	Maximum Contaminant Level:	Not Reported		
Analysis Method:	Not Reported				
Violation Type:	Initial Tap Sampling for Pb and Cu				
Contaminant:	LEAD & COPPER RULE				
Vio. Awareness Date:	Not Reported				

ENFORCEMENT INFORMATION:

System Name:	Edon Village PWS		
Violation Type:	3		
Contaminant:	P-ISOPROPYLTOLUENE (P-CYMENE)		
Compliance Period:	7/1/2001 0:00:00 - 9/30/2001 0:00:00		
Violation ID:	134117		
Enforcement Date:	12/24/2001 0:00:00	Enf. Action:	State Public Notif Received
System Name:	Edon Village PWS		
Violation Type:	3		
Contaminant:	P-ISOPROPYLTOLUENE (P-CYMENE)		
Compliance Period:	7/1/2001 0:00:00 - 9/30/2001 0:00:00		
Violation ID:	134117		
Enforcement Date:	12/5/2001 0:00:00	Enf. Action:	State Violation/Reminder Notice
System Name:	Edon Village PWS		
Violation Type:	3		
Contaminant:	P-ISOPROPYLTOLUENE (P-CYMENE)		
Compliance Period:	7/1/2001 0:00:00 - 9/30/2001 0:00:00		
Violation ID:	134117		
Enforcement Date:	12/5/2001 0:00:00	Enf. Action:	State Public Notif Requested

GEOCHECK® - PHYSICAL SETTING SOURCE MAP FINDINGS

ENFORCEMENT INFORMATION:

System Name:	Edon Village PWS		
Violation Type:	3		
Contaminant:	METHYLCHLORIDE (CHLOROEMETHANE)		
Compliance Period:	7/1/2001 0:00:00 - 9/30/2001 0:00:00		
Violation ID:	134118		
Enforcement Date:	12/24/2001 0:00:00	Enf. Action:	State Public Notif Received
System Name:	Edon Village PWS		
Violation Type:	3		
Contaminant:	METHYLCHLORIDE (CHLOROEMETHANE)		
Compliance Period:	7/1/2001 0:00:00 - 9/30/2001 0:00:00		
Violation ID:	134118		
Enforcement Date:	12/5/2001 0:00:00	Enf. Action:	State Public Notif Requested
System Name:	Edon Village PWS		
Violation Type:	3		
Contaminant:	METHYLCHLORIDE (CHLOROEMETHANE)		
Compliance Period:	7/1/2001 0:00:00 - 9/30/2001 0:00:00		
Violation ID:	134118		
Enforcement Date:	12/5/2001 0:00:00	Enf. Action:	State Violation/Reminder Notice
System Name:	Edon Village PWS		
Violation Type:	3		
Contaminant:	DICHLORODIFLUOROMETHANE		
Compliance Period:	7/1/2001 0:00:00 - 9/30/2001 0:00:00		
Violation ID:	134119		
Enforcement Date:	12/24/2001 0:00:00	Enf. Action:	State Public Notif Received
System Name:	Edon Village PWS		
Violation Type:	3		
Contaminant:	DICHLORODIFLUOROMETHANE		
Compliance Period:	7/1/2001 0:00:00 - 9/30/2001 0:00:00		
Violation ID:	134119		
Enforcement Date:	12/5/2001 0:00:00	Enf. Action:	State Public Notif Requested
System Name:	Edon Village PWS		
Violation Type:	3		
Contaminant:	DICHLORODIFLUOROMETHANE		
Compliance Period:	7/1/2001 0:00:00 - 9/30/2001 0:00:00		
Violation ID:	134119		
Enforcement Date:	12/5/2001 0:00:00	Enf. Action:	State Violation/Reminder Notice
System Name:	Edon Village PWS		
Violation Type:	3		
Contaminant:	BROMOMETHANE		
Compliance Period:	7/1/2001 0:00:00 - 9/30/2001 0:00:00		
Violation ID:	134120		
Enforcement Date:	12/24/2001 0:00:00	Enf. Action:	State Public Notif Received
System Name:	Edon Village PWS		
Violation Type:	3		
Contaminant:	BROMOMETHANE		
Compliance Period:	7/1/2001 0:00:00 - 9/30/2001 0:00:00		
Violation ID:	134120		
Enforcement Date:	12/5/2001 0:00:00	Enf. Action:	State Violation/Reminder Notice
System Name:	Edon Village PWS		
Violation Type:	3		
Contaminant:	BROMOMETHANE		
Compliance Period:	7/1/2001 0:00:00 - 9/30/2001 0:00:00		
Violation ID:	134120		
Enforcement Date:	12/5/2001 0:00:00	Enf. Action:	State Public Notif Requested

GEOCHECK® - PHYSICAL SETTING SOURCE MAP FINDINGS

ENFORCEMENT INFORMATION:

System Name:	Edon Village PWS		
Violation Type:	3		
Contaminant:	CHLOROETHANE		
Compliance Period:	7/1/2001 0:00:00 - 9/30/2001 0:00:00		
Violation ID:	134121		
Enforcement Date:	12/24/2001 0:00:00	Enf. Action:	State Public Notif Received
System Name:	Edon Village PWS		
Violation Type:	3		
Contaminant:	CHLOROETHANE		
Compliance Period:	7/1/2001 0:00:00 - 9/30/2001 0:00:00		
Violation ID:	134121		
Enforcement Date:	12/5/2001 0:00:00	Enf. Action:	State Violation/Reminder Notice
System Name:	Edon Village PWS		
Violation Type:	3		
Contaminant:	CHLOROETHANE		
Compliance Period:	7/1/2001 0:00:00 - 9/30/2001 0:00:00		
Violation ID:	134121		
Enforcement Date:	12/5/2001 0:00:00	Enf. Action:	State Public Notif Requested
System Name:	Edon Village PWS		
Violation Type:	3		
Contaminant:	TRICHLOROFLUOROMETHANE (FLUOROTRICHLOROMETHANE)		
Compliance Period:	7/1/2001 0:00:00 - 9/30/2001 0:00:00		
Violation ID:	134122		
Enforcement Date:	12/24/2001 0:00:00	Enf. Action:	State Public Notif Received
System Name:	Edon Village PWS		
Violation Type:	3		
Contaminant:	TRICHLOROFLUOROMETHANE (FLUOROTRICHLOROMETHANE)		
Compliance Period:	7/1/2001 0:00:00 - 9/30/2001 0:00:00		
Violation ID:	134122		
Enforcement Date:	12/5/2001 0:00:00	Enf. Action:	State Public Notif Requested
System Name:	Edon Village PWS		
Violation Type:	3		
Contaminant:	TRICHLOROFLUOROMETHANE (FLUOROTRICHLOROMETHANE)		
Compliance Period:	7/1/2001 0:00:00 - 9/30/2001 0:00:00		
Violation ID:	134122		
Enforcement Date:	12/5/2001 0:00:00	Enf. Action:	State Violation/Reminder Notice
System Name:	Edon Village PWS		
Violation Type:	3		
Contaminant:	HEXACHLOROBUTADIENE		
Compliance Period:	7/1/2001 0:00:00 - 9/30/2001 0:00:00		
Violation ID:	134123		
Enforcement Date:	12/24/2001 0:00:00	Enf. Action:	State Public Notif Received
System Name:	Edon Village PWS		
Violation Type:	3		
Contaminant:	HEXACHLOROBUTADIENE		
Compliance Period:	7/1/2001 0:00:00 - 9/30/2001 0:00:00		
Violation ID:	134123		
Enforcement Date:	12/5/2001 0:00:00	Enf. Action:	State Violation/Reminder Notice
System Name:	Edon Village PWS		
Violation Type:	3		
Contaminant:	HEXACHLOROBUTADIENE		
Compliance Period:	7/1/2001 0:00:00 - 9/30/2001 0:00:00		
Violation ID:	134123		
Enforcement Date:	12/5/2001 0:00:00	Enf. Action:	State Public Notif Requested

GEOCHECK® - PHYSICAL SETTING SOURCE MAP FINDINGS

ENFORCEMENT INFORMATION:

System Name:	Edon Village PWS		
Violation Type:	3		
Contaminant:	NAPHTHALENE		
Compliance Period:	7/1/2001 0:00:00 - 9/30/2001 0:00:00		
Violation ID:	134124		
Enforcement Date:	12/24/2001 0:00:00	Enf. Action:	State Public Notif Received
System Name:	Edon Village PWS		
Violation Type:	3		
Contaminant:	NAPHTHALENE		
Compliance Period:	7/1/2001 0:00:00 - 9/30/2001 0:00:00		
Violation ID:	134124		
Enforcement Date:	12/5/2001 0:00:00	Enf. Action:	State Public Notif Requested
System Name:	Edon Village PWS		
Violation Type:	3		
Contaminant:	NAPHTHALENE		
Compliance Period:	7/1/2001 0:00:00 - 9/30/2001 0:00:00		
Violation ID:	134124		
Enforcement Date:	12/5/2001 0:00:00	Enf. Action:	State Violation/Reminder Notice
System Name:	Edon Village PWS		
Violation Type:	3		
Contaminant:	DIBROMOMETHANE		
Compliance Period:	7/1/2001 0:00:00 - 9/30/2001 0:00:00		
Violation ID:	134125		
Enforcement Date:	12/24/2001 0:00:00	Enf. Action:	State Public Notif Received
System Name:	Edon Village PWS		
Violation Type:	3		
Contaminant:	DIBROMOMETHANE		
Compliance Period:	7/1/2001 0:00:00 - 9/30/2001 0:00:00		
Violation ID:	134125		
Enforcement Date:	12/5/2001 0:00:00	Enf. Action:	State Public Notif Requested
System Name:	Edon Village PWS		
Violation Type:	3		
Contaminant:	DIBROMOMETHANE		
Compliance Period:	7/1/2001 0:00:00 - 9/30/2001 0:00:00		
Violation ID:	134125		
Enforcement Date:	12/5/2001 0:00:00	Enf. Action:	State Violation/Reminder Notice
System Name:	Edon Village PWS		
Violation Type:	3		
Contaminant:	1,1-DICHLOROPROPENE		
Compliance Period:	7/1/2001 0:00:00 - 9/30/2001 0:00:00		
Violation ID:	134126		
Enforcement Date:	12/24/2001 0:00:00	Enf. Action:	State Public Notif Received
System Name:	Edon Village PWS		
Violation Type:	3		
Contaminant:	1,1-DICHLOROPROPENE		
Compliance Period:	7/1/2001 0:00:00 - 9/30/2001 0:00:00		
Violation ID:	134126		
Enforcement Date:	12/5/2001 0:00:00	Enf. Action:	State Violation/Reminder Notice
System Name:	Edon Village PWS		
Violation Type:	3		
Contaminant:	1,1-DICHLOROPROPENE		
Compliance Period:	7/1/2001 0:00:00 - 9/30/2001 0:00:00		
Violation ID:	134126		
Enforcement Date:	12/5/2001 0:00:00	Enf. Action:	State Public Notif Requested

GEOCHECK® - PHYSICAL SETTING SOURCE MAP FINDINGS

ENFORCEMENT INFORMATION:

System Name:	Edon Village PWS		
Violation Type:	3		
Contaminant:	1,3-DICHLOROPROPANE		
Compliance Period:	7/1/2001 0:00:00 - 9/30/2001 0:00:00		
Violation ID:	134127		
Enforcement Date:	12/24/2001 0:00:00	Enf. Action:	State Public Notif Received
System Name:	Edon Village PWS		
Violation Type:	3		
Contaminant:	1,3-DICHLOROPROPANE		
Compliance Period:	7/1/2001 0:00:00 - 9/30/2001 0:00:00		
Violation ID:	134127		
Enforcement Date:	12/5/2001 0:00:00	Enf. Action:	State Public Notif Requested
System Name:	Edon Village PWS		
Violation Type:	3		
Contaminant:	1,3-DICHLOROPROPANE		
Compliance Period:	7/1/2001 0:00:00 - 9/30/2001 0:00:00		
Violation ID:	134127		
Enforcement Date:	12/5/2001 0:00:00	Enf. Action:	State Violation/Reminder Notice
System Name:	Edon Village PWS		
Violation Type:	3		
Contaminant:	1,3-DICHLOROPROPENE		
Compliance Period:	7/1/2001 0:00:00 - 9/30/2001 0:00:00		
Violation ID:	134128		
Enforcement Date:	12/24/2001 0:00:00	Enf. Action:	State Public Notif Received
System Name:	Edon Village PWS		
Violation Type:	3		
Contaminant:	1,3-DICHLOROPROPENE		
Compliance Period:	7/1/2001 0:00:00 - 9/30/2001 0:00:00		
Violation ID:	134128		
Enforcement Date:	12/5/2001 0:00:00	Enf. Action:	State Violation/Reminder Notice
System Name:	Edon Village PWS		
Violation Type:	3		
Contaminant:	1,3-DICHLOROPROPENE		
Compliance Period:	7/1/2001 0:00:00 - 9/30/2001 0:00:00		
Violation ID:	134128		
Enforcement Date:	12/5/2001 0:00:00	Enf. Action:	State Public Notif Requested
System Name:	Edon Village PWS		
Violation Type:	3		
Contaminant:	1,2,3-TRICHLOROPROPANE		
Compliance Period:	7/1/2001 0:00:00 - 9/30/2001 0:00:00		
Violation ID:	134129		
Enforcement Date:	12/24/2001 0:00:00	Enf. Action:	State Public Notif Received
System Name:	Edon Village PWS		
Violation Type:	3		
Contaminant:	1,2,3-TRICHLOROPROPANE		
Compliance Period:	7/1/2001 0:00:00 - 9/30/2001 0:00:00		
Violation ID:	134129		
Enforcement Date:	12/5/2001 0:00:00	Enf. Action:	State Violation/Reminder Notice
System Name:	Edon Village PWS		
Violation Type:	3		
Contaminant:	1,2,3-TRICHLOROPROPANE		
Compliance Period:	7/1/2001 0:00:00 - 9/30/2001 0:00:00		
Violation ID:	134129		
Enforcement Date:	12/5/2001 0:00:00	Enf. Action:	State Public Notif Requested

GEOCHECK® - PHYSICAL SETTING SOURCE MAP FINDINGS

ENFORCEMENT INFORMATION:

System Name:	Edon Village PWS		
Violation Type:	3		
Contaminant:	2,2-DICHLOROPROPANE		
Compliance Period:	7/1/2001 0:00:00 - 9/30/2001 0:00:00		
Violation ID:	134130		
Enforcement Date:	12/24/2001 0:00:00	Enf. Action:	State Public Notif Received
System Name:	Edon Village PWS		
Violation Type:	3		
Contaminant:	2,2-DICHLOROPROPANE		
Compliance Period:	7/1/2001 0:00:00 - 9/30/2001 0:00:00		
Violation ID:	134130		
Enforcement Date:	12/5/2001 0:00:00	Enf. Action:	State Public Notif Requested
System Name:	Edon Village PWS		
Violation Type:	3		
Contaminant:	2,2-DICHLOROPROPANE		
Compliance Period:	7/1/2001 0:00:00 - 9/30/2001 0:00:00		
Violation ID:	134130		
Enforcement Date:	12/5/2001 0:00:00	Enf. Action:	State Violation/Reminder Notice
System Name:	Edon Village PWS		
Violation Type:	3		
Contaminant:	1,2,4-TRIMETHYLBENZENE		
Compliance Period:	7/1/2001 0:00:00 - 9/30/2001 0:00:00		
Violation ID:	134131		
Enforcement Date:	12/5/2001 0:00:00	Enf. Action:	State Public Notif Requested
System Name:	Edon Village PWS		
Violation Type:	3		
Contaminant:	1,2,4-TRIMETHYLBENZENE		
Compliance Period:	7/1/2001 0:00:00 - 9/30/2001 0:00:00		
Violation ID:	134131		
Enforcement Date:	12/5/2001 0:00:00	Enf. Action:	State Violation/Reminder Notice
System Name:	Edon Village PWS		
Violation Type:	3		
Contaminant:	1,2,4-TRIMETHYLBENZENE		
Compliance Period:	7/1/2001 0:00:00 - 9/30/2001 0:00:00		
Violation ID:	134131		
Enforcement Date:	12/24/2001 0:00:00	Enf. Action:	State Public Notif Received
System Name:	Edon Village PWS		
Violation Type:	3		
Contaminant:	1,2,3-TRICHLOROBENZENE		
Compliance Period:	7/1/2001 0:00:00 - 9/30/2001 0:00:00		
Violation ID:	134132		
Enforcement Date:	12/24/2001 0:00:00	Enf. Action:	State Public Notif Received
System Name:	Edon Village PWS		
Violation Type:	3		
Contaminant:	1,2,3-TRICHLOROBENZENE		
Compliance Period:	7/1/2001 0:00:00 - 9/30/2001 0:00:00		
Violation ID:	134132		
Enforcement Date:	12/5/2001 0:00:00	Enf. Action:	State Violation/Reminder Notice
System Name:	Edon Village PWS		
Violation Type:	3		
Contaminant:	1,2,3-TRICHLOROBENZENE		
Compliance Period:	7/1/2001 0:00:00 - 9/30/2001 0:00:00		
Violation ID:	134132		
Enforcement Date:	12/5/2001 0:00:00	Enf. Action:	State Public Notif Requested

GEOCHECK® - PHYSICAL SETTING SOURCE MAP FINDINGS

ENFORCEMENT INFORMATION:

System Name:	Edon Village PWS		
Violation Type:	3		
Contaminant:	N-BUTYLBENZENE		
Compliance Period:	7/1/2001 0:00:00 - 9/30/2001 0:00:00		
Violation ID:	134133		
Enforcement Date:	12/24/2001 0:00:00	Enf. Action:	State Public Notif Received
System Name:	Edon Village PWS		
Violation Type:	3		
Contaminant:	N-BUTYLBENZENE		
Compliance Period:	7/1/2001 0:00:00 - 9/30/2001 0:00:00		
Violation ID:	134133		
Enforcement Date:	12/5/2001 0:00:00	Enf. Action:	State Violation/Reminder Notice
System Name:	Edon Village PWS		
Violation Type:	3		
Contaminant:	N-BUTYLBENZENE		
Compliance Period:	7/1/2001 0:00:00 - 9/30/2001 0:00:00		
Violation ID:	134133		
Enforcement Date:	12/5/2001 0:00:00	Enf. Action:	State Public Notif Requested
System Name:	Edon Village PWS		
Violation Type:	3		
Contaminant:	1,3,5-TRIMETHYLBENZENE		
Compliance Period:	7/1/2001 0:00:00 - 9/30/2001 0:00:00		
Violation ID:	134134		
Enforcement Date:	12/24/2001 0:00:00	Enf. Action:	State Public Notif Received
System Name:	Edon Village PWS		
Violation Type:	3		
Contaminant:	1,3,5-TRIMETHYLBENZENE		
Compliance Period:	7/1/2001 0:00:00 - 9/30/2001 0:00:00		
Violation ID:	134134		
Enforcement Date:	12/5/2001 0:00:00	Enf. Action:	State Violation/Reminder Notice
System Name:	Edon Village PWS		
Violation Type:	3		
Contaminant:	1,3,5-TRIMETHYLBENZENE		
Compliance Period:	7/1/2001 0:00:00 - 9/30/2001 0:00:00		
Violation ID:	134134		
Enforcement Date:	12/5/2001 0:00:00	Enf. Action:	State Public Notif Requested
System Name:	Edon Village PWS		
Violation Type:	3		
Contaminant:	TERT-BUTYLBENZENE		
Compliance Period:	7/1/2001 0:00:00 - 9/30/2001 0:00:00		
Violation ID:	134135		
Enforcement Date:	12/24/2001 0:00:00	Enf. Action:	State Public Notif Received
System Name:	Edon Village PWS		
Violation Type:	3		
Contaminant:	TERT-BUTYLBENZENE		
Compliance Period:	7/1/2001 0:00:00 - 9/30/2001 0:00:00		
Violation ID:	134135		
Enforcement Date:	12/5/2001 0:00:00	Enf. Action:	State Violation/Reminder Notice
System Name:	Edon Village PWS		
Violation Type:	3		
Contaminant:	TERT-BUTYLBENZENE		
Compliance Period:	7/1/2001 0:00:00 - 9/30/2001 0:00:00		
Violation ID:	134135		
Enforcement Date:	12/5/2001 0:00:00	Enf. Action:	State Public Notif Requested

GEOCHECK® - PHYSICAL SETTING SOURCE MAP FINDINGS

ENFORCEMENT INFORMATION:

System Name:	Edon Village PWS		
Violation Type:	3		
Contaminant:	SEC-BUTYLBENZENE		
Compliance Period:	7/1/2001 0:00:00 - 9/30/2001 0:00:00		
Violation ID:	134136		
Enforcement Date:	12/24/2001 0:00:00	Enf. Action:	State Public Notif Received
System Name:	Edon Village PWS		
Violation Type:	3		
Contaminant:	SEC-BUTYLBENZENE		
Compliance Period:	7/1/2001 0:00:00 - 9/30/2001 0:00:00		
Violation ID:	134136		
Enforcement Date:	12/5/2001 0:00:00	Enf. Action:	State Violation/Reminder Notice
System Name:	Edon Village PWS		
Violation Type:	3		
Contaminant:	SEC-BUTYLBENZENE		
Compliance Period:	7/1/2001 0:00:00 - 9/30/2001 0:00:00		
Violation ID:	134136		
Enforcement Date:	12/5/2001 0:00:00	Enf. Action:	State Public Notif Requested
System Name:	Edon Village PWS		
Violation Type:	3		
Contaminant:	BROMOCHLORMETHANE		
Compliance Period:	7/1/2001 0:00:00 - 9/30/2001 0:00:00		
Violation ID:	134137		
Enforcement Date:	12/24/2001 0:00:00	Enf. Action:	State Public Notif Received
System Name:	Edon Village PWS		
Violation Type:	3		
Contaminant:	BROMOCHLORMETHANE		
Compliance Period:	7/1/2001 0:00:00 - 9/30/2001 0:00:00		
Violation ID:	134137		
Enforcement Date:	12/5/2001 0:00:00	Enf. Action:	State Violation/Reminder Notice
System Name:	Edon Village PWS		
Violation Type:	3		
Contaminant:	BROMOCHLORMETHANE		
Compliance Period:	7/1/2001 0:00:00 - 9/30/2001 0:00:00		
Violation ID:	134137		
Enforcement Date:	12/5/2001 0:00:00	Enf. Action:	State Public Notif Requested
System Name:	Edon Village PWS		
Violation Type:	3		
Contaminant:	CHLOROFORM		
Compliance Period:	7/1/2001 0:00:00 - 9/30/2001 0:00:00		
Violation ID:	134138		
Enforcement Date:	12/24/2001 0:00:00	Enf. Action:	State Public Notif Received
System Name:	Edon Village PWS		
Violation Type:	3		
Contaminant:	CHLOROFORM		
Compliance Period:	7/1/2001 0:00:00 - 9/30/2001 0:00:00		
Violation ID:	134138		
Enforcement Date:	12/5/2001 0:00:00	Enf. Action:	State Violation/Reminder Notice
System Name:	Edon Village PWS		
Violation Type:	3		
Contaminant:	CHLOROFORM		
Compliance Period:	7/1/2001 0:00:00 - 9/30/2001 0:00:00		
Violation ID:	134138		
Enforcement Date:	12/5/2001 0:00:00	Enf. Action:	State Public Notif Requested

GEOCHECK® - PHYSICAL SETTING SOURCE MAP FINDINGS

ENFORCEMENT INFORMATION:

System Name:	Edon Village PWS		
Violation Type:	3		
Contaminant:	BROMOFORM		
Compliance Period:	7/1/2001 0:00:00 - 9/30/2001 0:00:00		
Violation ID:	134139		
Enforcement Date:	12/24/2001 0:00:00	Enf. Action:	State Public Notif Received
System Name:	Edon Village PWS		
Violation Type:	3		
Contaminant:	BROMOFORM		
Compliance Period:	7/1/2001 0:00:00 - 9/30/2001 0:00:00		
Violation ID:	134139		
Enforcement Date:	12/5/2001 0:00:00	Enf. Action:	State Violation/Reminder Notice
System Name:	Edon Village PWS		
Violation Type:	3		
Contaminant:	BROMOFORM		
Compliance Period:	7/1/2001 0:00:00 - 9/30/2001 0:00:00		
Violation ID:	134139		
Enforcement Date:	12/5/2001 0:00:00	Enf. Action:	State Public Notif Requested
System Name:	Edon Village PWS		
Violation Type:	3		
Contaminant:	BROMODICHLOROMETHANE		
Compliance Period:	7/1/2001 0:00:00 - 9/30/2001 0:00:00		
Violation ID:	134140		
Enforcement Date:	12/24/2001 0:00:00	Enf. Action:	State Public Notif Received
System Name:	Edon Village PWS		
Violation Type:	3		
Contaminant:	BROMODICHLOROMETHANE		
Compliance Period:	7/1/2001 0:00:00 - 9/30/2001 0:00:00		
Violation ID:	134140		
Enforcement Date:	12/5/2001 0:00:00	Enf. Action:	State Violation/Reminder Notice
System Name:	Edon Village PWS		
Violation Type:	3		
Contaminant:	BROMODICHLOROMETHANE		
Compliance Period:	7/1/2001 0:00:00 - 9/30/2001 0:00:00		
Violation ID:	134140		
Enforcement Date:	12/5/2001 0:00:00	Enf. Action:	State Public Notif Requested
System Name:	Edon Village PWS		
Violation Type:	3		
Contaminant:	DIBROMOCHLOROMETHANE (CHLORODIBROMOMETHANE)		
Compliance Period:	7/1/2001 0:00:00 - 9/30/2001 0:00:00		
Violation ID:	134141		
Enforcement Date:	12/24/2001 0:00:00	Enf. Action:	State Public Notif Received
System Name:	Edon Village PWS		
Violation Type:	3		
Contaminant:	DIBROMOCHLOROMETHANE (CHLORODIBROMOMETHANE)		
Compliance Period:	7/1/2001 0:00:00 - 9/30/2001 0:00:00		
Violation ID:	134141		
Enforcement Date:	12/5/2001 0:00:00	Enf. Action:	State Violation/Reminder Notice
System Name:	Edon Village PWS		
Violation Type:	3		
Contaminant:	DIBROMOCHLOROMETHANE (CHLORODIBROMOMETHANE)		
Compliance Period:	7/1/2001 0:00:00 - 9/30/2001 0:00:00		
Violation ID:	134141		
Enforcement Date:	12/5/2001 0:00:00	Enf. Action:	State Public Notif Requested

GEOCHECK® - PHYSICAL SETTING SOURCE MAP FINDINGS

ENFORCEMENT INFORMATION:

System Name:	Edon Village PWS		
Violation Type:	3		
Contaminant:	O-CHLOROTOLUENE		
Compliance Period:	7/1/2001 0:00:00 - 9/30/2001 0:00:00		
Violation ID:	134142		
Enforcement Date:	12/24/2001 0:00:00	Enf. Action:	State Public Notif Received
System Name:	Edon Village PWS		
Violation Type:	3		
Contaminant:	O-CHLOROTOLUENE		
Compliance Period:	7/1/2001 0:00:00 - 9/30/2001 0:00:00		
Violation ID:	134142		
Enforcement Date:	12/5/2001 0:00:00	Enf. Action:	State Violation/Reminder Notice
System Name:	Edon Village PWS		
Violation Type:	3		
Contaminant:	O-CHLOROTOLUENE		
Compliance Period:	7/1/2001 0:00:00 - 9/30/2001 0:00:00		
Violation ID:	134142		
Enforcement Date:	12/5/2001 0:00:00	Enf. Action:	State Public Notif Requested
System Name:	Edon Village PWS		
Violation Type:	3		
Contaminant:	P-CHLOROTOLUENE		
Compliance Period:	7/1/2001 0:00:00 - 9/30/2001 0:00:00		
Violation ID:	134143		
Enforcement Date:	12/24/2001 0:00:00	Enf. Action:	State Public Notif Received
System Name:	Edon Village PWS		
Violation Type:	3		
Contaminant:	P-CHLOROTOLUENE		
Compliance Period:	7/1/2001 0:00:00 - 9/30/2001 0:00:00		
Violation ID:	134143		
Enforcement Date:	12/5/2001 0:00:00	Enf. Action:	State Violation/Reminder Notice
System Name:	Edon Village PWS		
Violation Type:	3		
Contaminant:	P-CHLOROTOLUENE		
Compliance Period:	7/1/2001 0:00:00 - 9/30/2001 0:00:00		
Violation ID:	134143		
Enforcement Date:	12/5/2001 0:00:00	Enf. Action:	State Public Notif Requested
System Name:	Edon Village PWS		
Violation Type:	3		
Contaminant:	M-DICHLOROBENZENE		
Compliance Period:	7/1/2001 0:00:00 - 9/30/2001 0:00:00		
Violation ID:	134144		
Enforcement Date:	12/24/2001 0:00:00	Enf. Action:	State Public Notif Received
System Name:	Edon Village PWS		
Violation Type:	3		
Contaminant:	M-DICHLOROBENZENE		
Compliance Period:	7/1/2001 0:00:00 - 9/30/2001 0:00:00		
Violation ID:	134144		
Enforcement Date:	12/5/2001 0:00:00	Enf. Action:	State Violation/Reminder Notice
System Name:	Edon Village PWS		
Violation Type:	3		
Contaminant:	M-DICHLOROBENZENE		
Compliance Period:	7/1/2001 0:00:00 - 9/30/2001 0:00:00		
Violation ID:	134144		
Enforcement Date:	12/5/2001 0:00:00	Enf. Action:	State Public Notif Requested

GEOCHECK® - PHYSICAL SETTING SOURCE MAP FINDINGS

ENFORCEMENT INFORMATION:

System Name:	Edon Village PWS		
Violation Type:	3		
Contaminant:	1,1-DICHLOROETHANE		
Compliance Period:	7/1/2001 0:00:00 - 9/30/2001 0:00:00		
Violation ID:	134145		
Enforcement Date:	12/24/2001 0:00:00	Enf. Action:	State Public Notif Received
System Name:	Edon Village PWS		
Violation Type:	3		
Contaminant:	1,1-DICHLOROETHANE		
Compliance Period:	7/1/2001 0:00:00 - 9/30/2001 0:00:00		
Violation ID:	134145		
Enforcement Date:	12/5/2001 0:00:00	Enf. Action:	State Violation/Reminder Notice
System Name:	Edon Village PWS		
Violation Type:	3		
Contaminant:	1,1-DICHLOROETHANE		
Compliance Period:	7/1/2001 0:00:00 - 9/30/2001 0:00:00		
Violation ID:	134145		
Enforcement Date:	12/5/2001 0:00:00	Enf. Action:	State Public Notif Requested
System Name:	Edon Village PWS		
Violation Type:	3		
Contaminant:	1,1,1,2-TETRACHLOROETHANE		
Compliance Period:	7/1/2001 0:00:00 - 9/30/2001 0:00:00		
Violation ID:	134146		
Enforcement Date:	12/24/2001 0:00:00	Enf. Action:	State Public Notif Received
System Name:	Edon Village PWS		
Violation Type:	3		
Contaminant:	1,1,1,2-TETRACHLOROETHANE		
Compliance Period:	7/1/2001 0:00:00 - 9/30/2001 0:00:00		
Violation ID:	134146		
Enforcement Date:	12/5/2001 0:00:00	Enf. Action:	State Violation/Reminder Notice
System Name:	Edon Village PWS		
Violation Type:	3		
Contaminant:	1,1,1,2-TETRACHLOROETHANE		
Compliance Period:	7/1/2001 0:00:00 - 9/30/2001 0:00:00		
Violation ID:	134146		
Enforcement Date:	12/5/2001 0:00:00	Enf. Action:	State Public Notif Requested
System Name:	Edon Village PWS		
Violation Type:	3		
Contaminant:	1,1,2,2-TETRACHLOROETHANE		
Compliance Period:	7/1/2001 0:00:00 - 9/30/2001 0:00:00		
Violation ID:	134147		
Enforcement Date:	12/24/2001 0:00:00	Enf. Action:	State Public Notif Received
System Name:	Edon Village PWS		
Violation Type:	3		
Contaminant:	1,1,2,2-TETRACHLOROETHANE		
Compliance Period:	7/1/2001 0:00:00 - 9/30/2001 0:00:00		
Violation ID:	134147		
Enforcement Date:	12/5/2001 0:00:00	Enf. Action:	State Violation/Reminder Notice
System Name:	Edon Village PWS		
Violation Type:	3		
Contaminant:	1,1,2,2-TETRACHLOROETHANE		
Compliance Period:	7/1/2001 0:00:00 - 9/30/2001 0:00:00		
Violation ID:	134147		
Enforcement Date:	12/5/2001 0:00:00	Enf. Action:	State Public Notif Requested

GEOCHECK® - PHYSICAL SETTING SOURCE MAP FINDINGS

ENFORCEMENT INFORMATION:

System Name:	Edon Village PWS		
Violation Type:	3		
Contaminant:	BROMOBENZENE		
Compliance Period:	7/1/2001 0:00:00 - 9/30/2001 0:00:00		
Violation ID:	134148		
Enforcement Date:	12/24/2001 0:00:00	Enf. Action:	State Public Notif Received
System Name:	Edon Village PWS		
Violation Type:	3		
Contaminant:	BROMOBENZENE		
Compliance Period:	7/1/2001 0:00:00 - 9/30/2001 0:00:00		
Violation ID:	134148		
Enforcement Date:	12/5/2001 0:00:00	Enf. Action:	State Violation/Reminder Notice
System Name:	Edon Village PWS		
Violation Type:	3		
Contaminant:	BROMOBENZENE		
Compliance Period:	7/1/2001 0:00:00 - 9/30/2001 0:00:00		
Violation ID:	134148		
Enforcement Date:	12/5/2001 0:00:00	Enf. Action:	State Public Notif Requested
System Name:	Edon Village PWS		
Violation Type:	3		
Contaminant:	ISOPROPYLBENZENE		
Compliance Period:	7/1/2001 0:00:00 - 9/30/2001 0:00:00		
Violation ID:	134149		
Enforcement Date:	12/24/2001 0:00:00	Enf. Action:	State Public Notif Received
System Name:	Edon Village PWS		
Violation Type:	3		
Contaminant:	ISOPROPYLBENZENE		
Compliance Period:	7/1/2001 0:00:00 - 9/30/2001 0:00:00		
Violation ID:	134149		
Enforcement Date:	12/5/2001 0:00:00	Enf. Action:	State Violation/Reminder Notice
System Name:	Edon Village PWS		
Violation Type:	3		
Contaminant:	ISOPROPYLBENZENE		
Compliance Period:	7/1/2001 0:00:00 - 9/30/2001 0:00:00		
Violation ID:	134149		
Enforcement Date:	12/5/2001 0:00:00	Enf. Action:	State Public Notif Requested
System Name:	Edon Village PWS		
Violation Type:	3		
Contaminant:	N-PROPYLBENZENE		
Compliance Period:	7/1/2001 0:00:00 - 9/30/2001 0:00:00		
Violation ID:	134150		
Enforcement Date:	12/24/2001 0:00:00	Enf. Action:	State Public Notif Received
System Name:	Edon Village PWS		
Violation Type:	3		
Contaminant:	N-PROPYLBENZENE		
Compliance Period:	7/1/2001 0:00:00 - 9/30/2001 0:00:00		
Violation ID:	134150		
Enforcement Date:	12/5/2001 0:00:00	Enf. Action:	State Violation/Reminder Notice
System Name:	Edon Village PWS		
Violation Type:	3		
Contaminant:	N-PROPYLBENZENE		
Compliance Period:	7/1/2001 0:00:00 - 9/30/2001 0:00:00		
Violation ID:	134150		
Enforcement Date:	12/5/2001 0:00:00	Enf. Action:	State Public Notif Requested

GEOCHECK® - PHYSICAL SETTING SOURCE MAP FINDINGS

ENFORCEMENT INFORMATION:

System Name:	Edon Village PWS		
Violation Type:	3		
Contaminant:	1,2,4-TRICHLOROBENZENE		
Compliance Period:	7/1/2001 0:00:00 - 9/30/2001 0:00:00		
Violation ID:	146420		
Enforcement Date:	12/24/2001 0:00:00	Enf. Action:	State Public Notif Received
System Name:	Edon Village PWS		
Violation Type:	3		
Contaminant:	1,2,4-TRICHLOROBENZENE		
Compliance Period:	7/1/2001 0:00:00 - 9/30/2001 0:00:00		
Violation ID:	146420		
Enforcement Date:	12/5/2001 0:00:00	Enf. Action:	State Violation/Reminder Notice
System Name:	Edon Village PWS		
Violation Type:	3		
Contaminant:	1,2,4-TRICHLOROBENZENE		
Compliance Period:	7/1/2001 0:00:00 - 9/30/2001 0:00:00		
Violation ID:	146420		
Enforcement Date:	12/5/2001 0:00:00	Enf. Action:	State Public Notif Requested
System Name:	Edon Village PWS		
Violation Type:	3		
Contaminant:	CIS-1,2-DICHLOROETHYLENE		
Compliance Period:	7/1/2001 0:00:00 - 9/30/2001 0:00:00		
Violation ID:	146421		
Enforcement Date:	12/24/2001 0:00:00	Enf. Action:	State Public Notif Received
System Name:	Edon Village PWS		
Violation Type:	3		
Contaminant:	CIS-1,2-DICHLOROETHYLENE		
Compliance Period:	7/1/2001 0:00:00 - 9/30/2001 0:00:00		
Violation ID:	146421		
Enforcement Date:	12/5/2001 0:00:00	Enf. Action:	State Violation/Reminder Notice
System Name:	Edon Village PWS		
Violation Type:	3		
Contaminant:	CIS-1,2-DICHLOROETHYLENE		
Compliance Period:	7/1/2001 0:00:00 - 9/30/2001 0:00:00		
Violation ID:	146421		
Enforcement Date:	12/5/2001 0:00:00	Enf. Action:	State Public Notif Requested
System Name:	Edon Village PWS		
Violation Type:	3		
Contaminant:	XYLENES, TOTAL		
Compliance Period:	7/1/2001 0:00:00 - 9/30/2001 0:00:00		
Violation ID:	146422		
Enforcement Date:	12/24/2001 0:00:00	Enf. Action:	State Public Notif Received
System Name:	Edon Village PWS		
Violation Type:	3		
Contaminant:	XYLENES, TOTAL		
Compliance Period:	7/1/2001 0:00:00 - 9/30/2001 0:00:00		
Violation ID:	146422		
Enforcement Date:	12/5/2001 0:00:00	Enf. Action:	State Violation/Reminder Notice
System Name:	Edon Village PWS		
Violation Type:	3		
Contaminant:	XYLENES, TOTAL		
Compliance Period:	7/1/2001 0:00:00 - 9/30/2001 0:00:00		
Violation ID:	146422		
Enforcement Date:	12/5/2001 0:00:00	Enf. Action:	State Public Notif Requested

GEOCHECK® - PHYSICAL SETTING SOURCE MAP FINDINGS

ENFORCEMENT INFORMATION:

System Name:	Edon Village PWS		
Violation Type:	3		
Contaminant:	METHYLENE CHLORIDE (DICHLOROMETHANE)		
Compliance Period:	7/1/2001 0:00:00 - 9/30/2001 0:00:00		
Violation ID:	146423		
Enforcement Date:	12/24/2001 0:00:00	Enf. Action:	State Public Notif Received
System Name:	Edon Village PWS		
Violation Type:	3		
Contaminant:	METHYLENE CHLORIDE (DICHLOROMETHANE)		
Compliance Period:	7/1/2001 0:00:00 - 9/30/2001 0:00:00		
Violation ID:	146423		
Enforcement Date:	12/5/2001 0:00:00	Enf. Action:	State Violation/Reminder Notice
System Name:	Edon Village PWS		
Violation Type:	3		
Contaminant:	METHYLENE CHLORIDE (DICHLOROMETHANE)		
Compliance Period:	7/1/2001 0:00:00 - 9/30/2001 0:00:00		
Violation ID:	146423		
Enforcement Date:	12/5/2001 0:00:00	Enf. Action:	State Public Notif Requested
System Name:	Edon Village PWS		
Violation Type:	3		
Contaminant:	O-DICHLOROBENZENE		
Compliance Period:	7/1/2001 0:00:00 - 9/30/2001 0:00:00		
Violation ID:	146424		
Enforcement Date:	12/24/2001 0:00:00	Enf. Action:	State Public Notif Received
System Name:	Edon Village PWS		
Violation Type:	3		
Contaminant:	O-DICHLOROBENZENE		
Compliance Period:	7/1/2001 0:00:00 - 9/30/2001 0:00:00		
Violation ID:	146424		
Enforcement Date:	12/5/2001 0:00:00	Enf. Action:	State Violation/Reminder Notice
System Name:	Edon Village PWS		
Violation Type:	3		
Contaminant:	O-DICHLOROBENZENE		
Compliance Period:	7/1/2001 0:00:00 - 9/30/2001 0:00:00		
Violation ID:	146424		
Enforcement Date:	12/5/2001 0:00:00	Enf. Action:	State Public Notif Requested
System Name:	Edon Village PWS		
Violation Type:	3		
Contaminant:	P-DICHLOROBENZENE		
Compliance Period:	7/1/2001 0:00:00 - 9/30/2001 0:00:00		
Violation ID:	146425		
Enforcement Date:	12/24/2001 0:00:00	Enf. Action:	State Public Notif Received
System Name:	Edon Village PWS		
Violation Type:	3		
Contaminant:	P-DICHLOROBENZENE		
Compliance Period:	7/1/2001 0:00:00 - 9/30/2001 0:00:00		
Violation ID:	146425		
Enforcement Date:	12/5/2001 0:00:00	Enf. Action:	State Violation/Reminder Notice
System Name:	Edon Village PWS		
Violation Type:	3		
Contaminant:	P-DICHLOROBENZENE		
Compliance Period:	7/1/2001 0:00:00 - 9/30/2001 0:00:00		
Violation ID:	146425		
Enforcement Date:	12/5/2001 0:00:00	Enf. Action:	State Public Notif Requested

GEOCHECK® - PHYSICAL SETTING SOURCE MAP FINDINGS

ENFORCEMENT INFORMATION:

System Name:	Edon Village PWS		
Violation Type:	3		
Contaminant:	VINYL CHLORIDE		
Compliance Period:	7/1/2001 0:00:00 - 9/30/2001 0:00:00		
Violation ID:	146426		
Enforcement Date:	12/24/2001 0:00:00	Enf. Action:	State Public Notif Received
System Name:	Edon Village PWS		
Violation Type:	3		
Contaminant:	VINYL CHLORIDE		
Compliance Period:	7/1/2001 0:00:00 - 9/30/2001 0:00:00		
Violation ID:	146426		
Enforcement Date:	12/5/2001 0:00:00	Enf. Action:	State Violation/Reminder Notice
System Name:	Edon Village PWS		
Violation Type:	3		
Contaminant:	VINYL CHLORIDE		
Compliance Period:	7/1/2001 0:00:00 - 9/30/2001 0:00:00		
Violation ID:	146426		
Enforcement Date:	12/5/2001 0:00:00	Enf. Action:	State Public Notif Requested
System Name:	Edon Village PWS		
Violation Type:	3		
Contaminant:	1,1-DICHLOROETHYLENE		
Compliance Period:	7/1/2001 0:00:00 - 9/30/2001 0:00:00		
Violation ID:	146427		
Enforcement Date:	12/24/2001 0:00:00	Enf. Action:	State Public Notif Received
System Name:	Edon Village PWS		
Violation Type:	3		
Contaminant:	1,1-DICHLOROETHYLENE		
Compliance Period:	7/1/2001 0:00:00 - 9/30/2001 0:00:00		
Violation ID:	146427		
Enforcement Date:	12/5/2001 0:00:00	Enf. Action:	State Violation/Reminder Notice
System Name:	Edon Village PWS		
Violation Type:	3		
Contaminant:	1,1-DICHLOROETHYLENE		
Compliance Period:	7/1/2001 0:00:00 - 9/30/2001 0:00:00		
Violation ID:	146427		
Enforcement Date:	12/5/2001 0:00:00	Enf. Action:	State Public Notif Requested
System Name:	Edon Village PWS		
Violation Type:	3		
Contaminant:	TRANS-1,2-DICHLOROETHYLENE		
Compliance Period:	7/1/2001 0:00:00 - 9/30/2001 0:00:00		
Violation ID:	146428		
Enforcement Date:	12/24/2001 0:00:00	Enf. Action:	State Public Notif Received
System Name:	Edon Village PWS		
Violation Type:	3		
Contaminant:	TRANS-1,2-DICHLOROETHYLENE		
Compliance Period:	7/1/2001 0:00:00 - 9/30/2001 0:00:00		
Violation ID:	146428		
Enforcement Date:	12/5/2001 0:00:00	Enf. Action:	State Violation/Reminder Notice
System Name:	Edon Village PWS		
Violation Type:	3		
Contaminant:	TRANS-1,2-DICHLOROETHYLENE		
Compliance Period:	7/1/2001 0:00:00 - 9/30/2001 0:00:00		
Violation ID:	146428		
Enforcement Date:	12/5/2001 0:00:00	Enf. Action:	State Public Notif Requested

GEOCHECK® - PHYSICAL SETTING SOURCE MAP FINDINGS

ENFORCEMENT INFORMATION:

System Name:	Edon Village PWS		
Violation Type:	3		
Contaminant:	1,2-DICHLOROETHANE		
Compliance Period:	7/1/2001 0:00:00 - 9/30/2001 0:00:00		
Violation ID:	146429		
Enforcement Date:	12/24/2001 0:00:00	Enf. Action:	State Public Notif Received
System Name:	Edon Village PWS		
Violation Type:	3		
Contaminant:	1,2-DICHLOROETHANE		
Compliance Period:	7/1/2001 0:00:00 - 9/30/2001 0:00:00		
Violation ID:	146429		
Enforcement Date:	12/5/2001 0:00:00	Enf. Action:	State Violation/Reminder Notice
System Name:	Edon Village PWS		
Violation Type:	3		
Contaminant:	1,2-DICHLOROETHANE		
Compliance Period:	7/1/2001 0:00:00 - 9/30/2001 0:00:00		
Violation ID:	146429		
Enforcement Date:	12/5/2001 0:00:00	Enf. Action:	State Public Notif Requested
System Name:	Edon Village PWS		
Violation Type:	3		
Contaminant:	1,1,1-TRICHLOROETHANE		
Compliance Period:	7/1/2001 0:00:00 - 9/30/2001 0:00:00		
Violation ID:	146430		
Enforcement Date:	12/24/2001 0:00:00	Enf. Action:	State Public Notif Received
System Name:	Edon Village PWS		
Violation Type:	3		
Contaminant:	1,1,1-TRICHLOROETHANE		
Compliance Period:	7/1/2001 0:00:00 - 9/30/2001 0:00:00		
Violation ID:	146430		
Enforcement Date:	12/5/2001 0:00:00	Enf. Action:	State Violation/Reminder Notice
System Name:	Edon Village PWS		
Violation Type:	3		
Contaminant:	1,1,1-TRICHLOROETHANE		
Compliance Period:	7/1/2001 0:00:00 - 9/30/2001 0:00:00		
Violation ID:	146430		
Enforcement Date:	12/5/2001 0:00:00	Enf. Action:	State Public Notif Requested
System Name:	Edon Village PWS		
Violation Type:	3		
Contaminant:	CARBON TETRACHLORIDE		
Compliance Period:	7/1/2001 0:00:00 - 9/30/2001 0:00:00		
Violation ID:	146431		
Enforcement Date:	12/24/2001 0:00:00	Enf. Action:	State Public Notif Received
System Name:	Edon Village PWS		
Violation Type:	3		
Contaminant:	CARBON TETRACHLORIDE		
Compliance Period:	7/1/2001 0:00:00 - 9/30/2001 0:00:00		
Violation ID:	146431		
Enforcement Date:	12/5/2001 0:00:00	Enf. Action:	State Public Notif Requested
System Name:	Edon Village PWS		
Violation Type:	3		
Contaminant:	CARBON TETRACHLORIDE		
Compliance Period:	7/1/2001 0:00:00 - 9/30/2001 0:00:00		
Violation ID:	146431		
Enforcement Date:	12/5/2001 0:00:00	Enf. Action:	State Violation/Reminder Notice

GEOCHECK® - PHYSICAL SETTING SOURCE MAP FINDINGS

ENFORCEMENT INFORMATION:

System Name:	Edon Village PWS		
Violation Type:	3		
Contaminant:	1,2-DICHLOROPROPANE		
Compliance Period:	7/1/2001 0:00:00 - 9/30/2001 0:00:00		
Violation ID:	146432		
Enforcement Date:	12/24/2001 0:00:00	Enf. Action:	State Public Notif Received
System Name:	Edon Village PWS		
Violation Type:	3		
Contaminant:	1,2-DICHLOROPROPANE		
Compliance Period:	7/1/2001 0:00:00 - 9/30/2001 0:00:00		
Violation ID:	146432		
Enforcement Date:	12/5/2001 0:00:00	Enf. Action:	State Violation/Reminder Notice
System Name:	Edon Village PWS		
Violation Type:	3		
Contaminant:	1,2-DICHLOROPROPANE		
Compliance Period:	7/1/2001 0:00:00 - 9/30/2001 0:00:00		
Violation ID:	146432		
Enforcement Date:	12/5/2001 0:00:00	Enf. Action:	State Public Notif Requested
System Name:	Edon Village PWS		
Violation Type:	3		
Contaminant:	TRICHLOROETHYLENE		
Compliance Period:	7/1/2001 0:00:00 - 9/30/2001 0:00:00		
Violation ID:	146433		
Enforcement Date:	12/24/2001 0:00:00	Enf. Action:	State Public Notif Received
System Name:	Edon Village PWS		
Violation Type:	3		
Contaminant:	TRICHLOROETHYLENE		
Compliance Period:	7/1/2001 0:00:00 - 9/30/2001 0:00:00		
Violation ID:	146433		
Enforcement Date:	12/5/2001 0:00:00	Enf. Action:	State Violation/Reminder Notice
System Name:	Edon Village PWS		
Violation Type:	3		
Contaminant:	TRICHLOROETHYLENE		
Compliance Period:	7/1/2001 0:00:00 - 9/30/2001 0:00:00		
Violation ID:	146433		
Enforcement Date:	12/5/2001 0:00:00	Enf. Action:	State Public Notif Requested
System Name:	Edon Village PWS		
Violation Type:	3		
Contaminant:	1,1,2-TRICHLOROETHANE		
Compliance Period:	7/1/2001 0:00:00 - 9/30/2001 0:00:00		
Violation ID:	146434		
Enforcement Date:	12/24/2001 0:00:00	Enf. Action:	State Public Notif Received
System Name:	Edon Village PWS		
Violation Type:	3		
Contaminant:	1,1,2-TRICHLOROETHANE		
Compliance Period:	7/1/2001 0:00:00 - 9/30/2001 0:00:00		
Violation ID:	146434		
Enforcement Date:	12/5/2001 0:00:00	Enf. Action:	State Public Notif Requested
System Name:	Edon Village PWS		
Violation Type:	3		
Contaminant:	1,1,2-TRICHLOROETHANE		
Compliance Period:	7/1/2001 0:00:00 - 9/30/2001 0:00:00		
Violation ID:	146434		
Enforcement Date:	12/5/2001 0:00:00	Enf. Action:	State Violation/Reminder Notice

GEOCHECK® - PHYSICAL SETTING SOURCE MAP FINDINGS

ENFORCEMENT INFORMATION:

System Name:	Edon Village PWS		
Violation Type:	3		
Contaminant:	TETRACHLOROETHYLENE		
Compliance Period:	7/1/2001 0:00:00 - 9/30/2001 0:00:00		
Violation ID:	146435		
Enforcement Date:	12/24/2001 0:00:00	Enf. Action:	State Public Notif Received
System Name:	Edon Village PWS		
Violation Type:	3		
Contaminant:	TETRACHLOROETHYLENE		
Compliance Period:	7/1/2001 0:00:00 - 9/30/2001 0:00:00		
Violation ID:	146435		
Enforcement Date:	12/5/2001 0:00:00	Enf. Action:	State Violation/Reminder Notice
System Name:	Edon Village PWS		
Violation Type:	3		
Contaminant:	TETRACHLOROETHYLENE		
Compliance Period:	7/1/2001 0:00:00 - 9/30/2001 0:00:00		
Violation ID:	146435		
Enforcement Date:	12/5/2001 0:00:00	Enf. Action:	State Public Notif Requested
System Name:	Edon Village PWS		
Violation Type:	3		
Contaminant:	MONOCHLOROENZENE (CHLOROENZENE)		
Compliance Period:	7/1/2001 0:00:00 - 9/30/2001 0:00:00		
Violation ID:	146436		
Enforcement Date:	12/24/2001 0:00:00	Enf. Action:	State Public Notif Received
System Name:	Edon Village PWS		
Violation Type:	3		
Contaminant:	MONOCHLOROENZENE (CHLOROENZENE)		
Compliance Period:	7/1/2001 0:00:00 - 9/30/2001 0:00:00		
Violation ID:	146436		
Enforcement Date:	12/5/2001 0:00:00	Enf. Action:	State Violation/Reminder Notice
System Name:	Edon Village PWS		
Violation Type:	3		
Contaminant:	MONOCHLOROENZENE (CHLOROENZENE)		
Compliance Period:	7/1/2001 0:00:00 - 9/30/2001 0:00:00		
Violation ID:	146436		
Enforcement Date:	12/5/2001 0:00:00	Enf. Action:	State Public Notif Requested
System Name:	Edon Village PWS		
Violation Type:	3		
Contaminant:	BENZENE		
Compliance Period:	7/1/2001 0:00:00 - 9/30/2001 0:00:00		
Violation ID:	146437		
Enforcement Date:	12/24/2001 0:00:00	Enf. Action:	State Public Notif Received
System Name:	Edon Village PWS		
Violation Type:	3		
Contaminant:	BENZENE		
Compliance Period:	7/1/2001 0:00:00 - 9/30/2001 0:00:00		
Violation ID:	146437		
Enforcement Date:	12/5/2001 0:00:00	Enf. Action:	State Violation/Reminder Notice
System Name:	Edon Village PWS		
Violation Type:	3		
Contaminant:	BENZENE		
Compliance Period:	7/1/2001 0:00:00 - 9/30/2001 0:00:00		
Violation ID:	146437		
Enforcement Date:	12/5/2001 0:00:00	Enf. Action:	State Public Notif Requested

GEOCHECK® - PHYSICAL SETTING SOURCE MAP FINDINGS

ENFORCEMENT INFORMATION:

System Name:	Edon Village PWS		
Violation Type:	3		
Contaminant:	TOLUENE		
Compliance Period:	7/1/2001 0:00:00 - 9/30/2001 0:00:00		
Violation ID:	146438		
Enforcement Date:	12/24/2001 0:00:00	Enf. Action:	State Public Notif Received
System Name:	Edon Village PWS		
Violation Type:	3		
Contaminant:	TOLUENE		
Compliance Period:	7/1/2001 0:00:00 - 9/30/2001 0:00:00		
Violation ID:	146438		
Enforcement Date:	12/5/2001 0:00:00	Enf. Action:	State Violation/Reminder Notice
System Name:	Edon Village PWS		
Violation Type:	3		
Contaminant:	TOLUENE		
Compliance Period:	7/1/2001 0:00:00 - 9/30/2001 0:00:00		
Violation ID:	146438		
Enforcement Date:	12/5/2001 0:00:00	Enf. Action:	State Public Notif Requested
System Name:	Edon Village PWS		
Violation Type:	3		
Contaminant:	ETHYLBENZENE		
Compliance Period:	7/1/2001 0:00:00 - 9/30/2001 0:00:00		
Violation ID:	146439		
Enforcement Date:	12/24/2001 0:00:00	Enf. Action:	State Public Notif Received
System Name:	Edon Village PWS		
Violation Type:	3		
Contaminant:	ETHYLBENZENE		
Compliance Period:	7/1/2001 0:00:00 - 9/30/2001 0:00:00		
Violation ID:	146439		
Enforcement Date:	12/5/2001 0:00:00	Enf. Action:	State Public Notif Requested
System Name:	Edon Village PWS		
Violation Type:	3		
Contaminant:	ETHYLBENZENE		
Compliance Period:	7/1/2001 0:00:00 - 9/30/2001 0:00:00		
Violation ID:	146439		
Enforcement Date:	12/5/2001 0:00:00	Enf. Action:	State Violation/Reminder Notice
System Name:	Edon Village PWS		
Violation Type:	3		
Contaminant:	STYRENE		
Compliance Period:	7/1/2001 0:00:00 - 9/30/2001 0:00:00		
Violation ID:	146440		
Enforcement Date:	12/5/2001 0:00:00	Enf. Action:	State Public Notif Requested
System Name:	Edon Village PWS		
Violation Type:	3		
Contaminant:	STYRENE		
Compliance Period:	7/1/2001 0:00:00 - 9/30/2001 0:00:00		
Violation ID:	146440		
Enforcement Date:	12/24/2001 0:00:00	Enf. Action:	State Public Notif Received
System Name:	Edon Village PWS		
Violation Type:	3		
Contaminant:	STYRENE		
Compliance Period:	7/1/2001 0:00:00 - 9/30/2001 0:00:00		
Violation ID:	146440		
Enforcement Date:	12/5/2001 0:00:00	Enf. Action:	State Violation/Reminder Notice

GEOCHECK® - PHYSICAL SETTING SOURCE MAP FINDINGS

ENFORCEMENT INFORMATION:

System Name:	Edon Village PWS		
Violation Type:	CCR Inadequate Reporting		
Contaminant:	7000		
Compliance Period:	7/1/2003 0:00:00 - 12/31/2025 0:00:00		
Violation ID:	160000		
Enforcement Date:	6/16/2003 0:00:00	Enf. Action:	State Violation/Reminder Notice
System Name:	EDON, VILLAGE OF		
Violation Type:	Monitoring, Regular		
Contaminant:	ARSENIC		
Compliance Period:	1995-07-01 - 1995-12-31		
Violation ID:	9613109		
Enforcement Date:	1996-05-08	Enf. Action:	State Violation/Reminder Notice
System Name:	EDON, VILLAGE OF		
Violation Type:	Monitoring, Regular		
Contaminant:	ARSENIC		
Compliance Period:	1995-07-01 - 1995-12-31		
Violation ID:	9613109		
Enforcement Date:	1996-05-08	Enf. Action:	State Public Notif Requested
System Name:	EDON, VILLAGE OF		
Violation Type:	Monitoring, Regular		
Contaminant:	BARIUM		
Compliance Period:	1995-07-01 - 1995-12-31		
Violation ID:	9613110		
Enforcement Date:	1996-05-08	Enf. Action:	State Violation/Reminder Notice
System Name:	EDON, VILLAGE OF		
Violation Type:	Monitoring, Regular		
Contaminant:	BARIUM		
Compliance Period:	1995-07-01 - 1995-12-31		
Violation ID:	9613110		
Enforcement Date:	1996-05-08	Enf. Action:	State Public Notif Requested
System Name:	EDON, VILLAGE OF		
Violation Type:	Monitoring, Regular		
Contaminant:	CADMIUM		
Compliance Period:	1995-07-01 - 1995-12-31		
Violation ID:	9613111		
Enforcement Date:	1996-05-08	Enf. Action:	State Violation/Reminder Notice
System Name:	EDON, VILLAGE OF		
Violation Type:	Monitoring, Regular		
Contaminant:	CADMIUM		
Compliance Period:	1995-07-01 - 1995-12-31		
Violation ID:	9613111		
Enforcement Date:	1996-05-08	Enf. Action:	State Public Notif Requested
System Name:	EDON, VILLAGE OF		
Violation Type:	Monitoring, Regular		
Contaminant:	CHROMIUM		
Compliance Period:	1995-07-01 - 1995-12-31		
Violation ID:	9613112		
Enforcement Date:	1996-05-08	Enf. Action:	State Violation/Reminder Notice
System Name:	EDON, VILLAGE OF		
Violation Type:	Monitoring, Regular		
Contaminant:	CHROMIUM		
Compliance Period:	1995-07-01 - 1995-12-31		
Violation ID:	9613112		
Enforcement Date:	1996-05-08	Enf. Action:	State Public Notif Requested

GEOCHECK® - PHYSICAL SETTING SOURCE MAP FINDINGS

ENFORCEMENT INFORMATION:

System Name:	EDON, VILLAGE OF		
Violation Type:	Monitoring, Regular		
Contaminant:	CYANIDE		
Compliance Period:	1995-07-01 - 1995-12-31		
Violation ID:	9613113		
Enforcement Date:	1996-05-08	Enf. Action:	State Violation/Reminder Notice
System Name:	EDON, VILLAGE OF		
Violation Type:	Monitoring, Regular		
Contaminant:	CYANIDE		
Compliance Period:	1995-07-01 - 1995-12-31		
Violation ID:	9613113		
Enforcement Date:	1996-05-08	Enf. Action:	State Public Notif Requested
System Name:	EDON, VILLAGE OF		
Violation Type:	Monitoring, Regular		
Contaminant:	FLUORIDE		
Compliance Period:	1995-07-01 - 1995-12-31		
Violation ID:	9613114		
Enforcement Date:	1996-05-08	Enf. Action:	State Violation/Reminder Notice
System Name:	EDON, VILLAGE OF		
Violation Type:	Monitoring, Regular		
Contaminant:	FLUORIDE		
Compliance Period:	1995-07-01 - 1995-12-31		
Violation ID:	9613114		
Enforcement Date:	1996-05-08	Enf. Action:	State Public Notif Requested
System Name:	EDON, VILLAGE OF		
Violation Type:	Monitoring, Regular		
Contaminant:	MERCURY		
Compliance Period:	1995-07-01 - 1995-12-31		
Violation ID:	9613115		
Enforcement Date:	1996-05-08	Enf. Action:	State Violation/Reminder Notice
System Name:	EDON, VILLAGE OF		
Violation Type:	Monitoring, Regular		
Contaminant:	MERCURY		
Compliance Period:	1995-07-01 - 1995-12-31		
Violation ID:	9613115		
Enforcement Date:	1996-05-08	Enf. Action:	State Public Notif Requested
System Name:	EDON, VILLAGE OF		
Violation Type:	Monitoring, Regular		
Contaminant:	NICKEL		
Compliance Period:	1995-07-01 - 1995-12-31		
Violation ID:	9613116		
Enforcement Date:	1996-05-08	Enf. Action:	State Violation/Reminder Notice
System Name:	EDON, VILLAGE OF		
Violation Type:	Monitoring, Regular		
Contaminant:	NICKEL		
Compliance Period:	1995-07-01 - 1995-12-31		
Violation ID:	9613116		
Enforcement Date:	1996-05-08	Enf. Action:	State Public Notif Requested
System Name:	EDON, VILLAGE OF		
Violation Type:	Monitoring, Regular		
Contaminant:	SELENIUM		
Compliance Period:	1995-07-01 - 1995-12-31		
Violation ID:	9613117		
Enforcement Date:	1996-05-08	Enf. Action:	State Violation/Reminder Notice

GEOCHECK® - PHYSICAL SETTING SOURCE MAP FINDINGS

ENFORCEMENT INFORMATION:

System Name:	EDON, VILLAGE OF		
Violation Type:	Monitoring, Regular		
Contaminant:	SELENIUM		
Compliance Period:	1995-07-01 - 1995-12-31		
Violation ID:	9613117		
Enforcement Date:	1996-05-08	Enf. Action:	State Public Notif Requested
System Name:	EDON, VILLAGE OF		
Violation Type:	Monitoring, Regular		
Contaminant:	ANTIMONY, TOTAL		
Compliance Period:	1995-07-01 - 1995-12-31		
Violation ID:	9613118		
Enforcement Date:	1996-05-08	Enf. Action:	State Violation/Reminder Notice
System Name:	EDON, VILLAGE OF		
Violation Type:	Monitoring, Regular		
Contaminant:	ANTIMONY, TOTAL		
Compliance Period:	1995-07-01 - 1995-12-31		
Violation ID:	9613118		
Enforcement Date:	1996-05-08	Enf. Action:	State Public Notif Requested
System Name:	EDON, VILLAGE OF		
Violation Type:	Monitoring, Regular		
Contaminant:	BERYLLIUM, TOTAL		
Compliance Period:	1995-07-01 - 1995-12-31		
Violation ID:	9613119		
Enforcement Date:	1996-05-08	Enf. Action:	State Violation/Reminder Notice
System Name:	EDON, VILLAGE OF		
Violation Type:	Monitoring, Regular		
Contaminant:	BERYLLIUM, TOTAL		
Compliance Period:	1995-07-01 - 1995-12-31		
Violation ID:	9613119		
Enforcement Date:	1996-05-08	Enf. Action:	State Public Notif Requested
System Name:	EDON, VILLAGE OF		
Violation Type:	Monitoring, Regular		
Contaminant:	THALLIUM, TOTAL		
Compliance Period:	1995-07-01 - 1995-12-31		
Violation ID:	9613120		
Enforcement Date:	1996-05-08	Enf. Action:	State Violation/Reminder Notice
System Name:	EDON, VILLAGE OF		
Violation Type:	Monitoring, Regular		
Contaminant:	THALLIUM, TOTAL		
Compliance Period:	1995-07-01 - 1995-12-31		
Violation ID:	9613120		
Enforcement Date:	1996-05-08	Enf. Action:	State Public Notif Requested
System Name:	EDON, VILLAGE OF		
Violation Type:	Monitoring, Routine Major (TCR)		
Contaminant:	COLIFORM (TCR)		
Compliance Period:	1995-11-01 - 1995-11-30		
Violation ID:	9641137		
Enforcement Date:	1995-12-28	Enf. Action:	State Violation/Reminder Notice
System Name:	EDON, VILLAGE OF		
Violation Type:	Monitoring, Routine Major (TCR)		
Contaminant:	COLIFORM (TCR)		
Compliance Period:	1995-11-01 - 1995-11-30		
Violation ID:	9641137		
Enforcement Date:	1995-12-28	Enf. Action:	State Public Notif Requested

GEOCHECK® - PHYSICAL SETTING SOURCE MAP FINDINGS

ENFORCEMENT INFORMATION:

System Name: EDON, VILLAGE OF
Violation Type: Monitoring, Routine Major (TCR)
Contaminant: COLIFORM (TCR)
Compliance Period: 1995-11-01 - 1995-11-30
Violation ID: 9641137
Enforcement Date: 1996-01-08 Enf. Action: State Public Notif Received

CONTACT INFORMATION:

Name: Edon Village PWS Population: 980
Contact: UNKNOWN UNKNOWN Phone: Not Reported
Address: 103 E Indiana Street
Edon, OH 43518

**2
West
1/4 - 1/2 Mile
Higher**

FED USGS USGS2317429

Agency cd:	USGS	Site no:	413325084470700
Site name:	WM-69-J2		
Latitude:	413325		
Longitude:	0844707	Dec lat:	41.55699497
Dec lon:	-84.78523502	Coor meth:	M
Coor accr:	F	Latlong datum:	NAD27
Dec latlong datum:	NAD83	District:	39
State:	39	County:	171
Country:	US	Land net:	Not Reported
Location map:	EDON	Map scale:	24000
Altitude:	890.00	Altitude method:	M
Altitude accuracy:	5	Altitude datum:	NGVD29
Hydrologic:	St. Joseph. Indiana, Michigan, Ohio. Area = 1060 sq.mi.		
Topographic:	Flat surface		
Site type:	Ground-water other than Spring	Date construction:	19840410
Date inventoried:	Not Reported	Mean greenwich time offset:	EST
Local standard time flag:	Y		
Type of ground water site:	Single well, other than collector or Ranney type		
Aquifer Type:	Mixed - confined and unconfined multiple aquifers		
Aquifer:	OUTWASH		
Well depth:	63.0	Hole depth:	Not Reported
Source of depth data:	Not Reported	Project number:	443908200
Real time data flag:	0	Daily flow data begin date:	0000-00-00
Daily flow data end date:	0000-00-00	Daily flow data count:	0
Peak flow data begin date:	0000-00-00	Peak flow data end date:	0000-00-00
Peak flow data count:	0	Water quality data begin date:	0000-00-00
Water quality data end date:	0000-00-00	Water quality data count:	0
Ground water data begin date:	1984-11-14	Ground water data end date:	1986-11-13
Ground water data count:	4		

Ground-water levels, Number of Measurements: 4

Date	Feet below Surface	Feet to Sealevel	Date	Feet below Surface	Feet to Sealevel
1986-11-13	24.80		1986-05-13	25.90	
1985-11-05	28.25		1984-11-14	16.22	

GEOCHECK® - PHYSICAL SETTING SOURCE MAP FINDINGS

Map ID
Direction
Distance
Elevation

Database EDR ID Number

3
WSW
1/2 - 1 Mile
Higher

FED USGS USGS2317427

Agency cd:	USGS	Site no:	413313084470700
Site name:	WM-70-I3		
Latitude:	413313		
Longitude:	0844707	Dec lat:	41.55366165
Dec lon:	-84.78523503	Coor meth:	M
Coor accr:	F	Latlong datum:	NAD27
Dec latlong datum:	NAD83	District:	39
State:	39	County:	171
Country:	US	Land net:	Not Reported
Location map:	EDON	Map scale:	24000
Altitude:	900.00	Altitude method:	M
Altitude accuracy:	5	Altitude datum:	NGVD29
Hydrologic:	St. Joseph. Indiana, Michigan, Ohio. Area = 1060 sq.mi.		
Topographic:	Flat surface		
Site type:	Ground-water other than Spring	Date construction:	19820224
Date inventoried:	Not Reported	Mean greenwich time offset:	EST
Local standard time flag:	Y		
Type of ground water site:	Single well, other than collector or Ranney type		
Aquifer Type:	Mixed - confined and unconfined multiple aquifers		
Aquifer:	OUTWASH		
Well depth:	137	Hole depth:	141
Source of depth data:	Not Reported	Project number:	443908200
Real time data flag:	0	Daily flow data begin date:	0000-00-00
Daily flow data end date:	0000-00-00	Daily flow data count:	0
Peak flow data begin date:	0000-00-00	Peak flow data end date:	0000-00-00
Peak flow data count:	0	Water quality data begin date:	1985-04-23
Water quality data end date:	1985-04-23	Water quality data count:	1
Ground water data begin date:	1984-11-14	Ground water data end date:	1986-11-13
Ground water data count:	4		

Ground-water levels, Number of Measurements: 4

Date	Feet below Surface	Feet to Sealevel	Date	Feet below Surface	Feet to Sealevel
1986-11-13	18.00		1986-05-13	18.00	
1985-11-05	16.60				
1984-11-14	60.48				

Note: The site was being pumped.

A4
ESE
1/2 - 1 Mile
Higher

OH WELLS OHPW1000007254

Well place:	126321		
Well name:	Edon, Village Of WELL 0N01		
Trans from:	55362		
Trans to:	44849		
Pws id:	8600512		
Pws name:	Edon Village PWS		
Pws type:	COMM		
County:	Williams	Oepa distr:	NWDO

GEOCHECK® - PHYSICAL SETTING SOURCE MAP FINDINGS

Latitude: 41.553433
 Longitude: -84.761303
 Horizontal: 5
 Geoloc ll : None Geoloc h u: Meters
 Geoloc h d: WGS84
 Geoloc h m: GPS Code Measurements (Pseudo Range) Differential (DGPS)
 Geoloc ver: Verified relative to map features(1:24K or TIGER)
 LI collect: Not Reported

**A5
ESE
1/2 - 1 Mile
Higher**

OH WELLS OHD100000156181

Well log n:	615656	Well type :	W
Cnty code:	171	Twp code:	960
Orig owner:	Not Reported	Orig own 1:	VILLAGE OF EDON
Well use c:	Not Reported	Aquifer ty:	HDP
St dir cod:	Not Reported	St no:	Not Reported
St name:	Not Reported	St type co:	Not Reported
City:	Not Reported	State code:	OH
Zip:	Not Reported	Horiz x:	Not Reported
Horiz y:	Not Reported	Latitude:	41.55304
Longitude:	-84.7609	Total dept:	141

**A6
ESE
1/2 - 1 Mile
Higher**

OH WELLS OHPW10000007253

Well place:	126319		
Well name:	Edon, Village Of WELL 0S01		
Trans from:	55362		
Trans to:	44849		
Pws id:	8600512		
Pws name:	Edon Village PWS		
Pws type:	COMM		
County:	Williams	Oepa distr:	NWDO
Latitude:	41.553036		
Longitude:	-84.760894		
Horizontal:	5		
Geoloc ll :	None	Geoloc h u:	Meters
Geoloc h d:	WGS84		
Geoloc h m:	GPS Code Measurements (Pseudo Range) Differential (DGPS)		
Geoloc ver:	Verified relative to map features(1:24K or TIGER)		
LI collect:	Not Reported		

GEOCHECK® - PHYSICAL SETTING SOURCE MAP FINDINGS RADON

AREA RADON INFORMATION

State Database: OH Radon

Radon Test Results

Zip	Total Sites	Median	1st Quartile	3rd Quartile	Min.	Max.
43518	5	1.7	1	2.68	1	4

Federal EPA Radon Zone for WILLIAMS County: 2

- Note: Zone 1 indoor average level > 4 pCi/L.
- : Zone 2 indoor average level >= 2 pCi/L and <= 4 pCi/L.
- : Zone 3 indoor average level < 2 pCi/L.

Federal Area Radon Information for WILLIAMS COUNTY, OH

Number of sites tested: 4

Area	Average Activity	% <4 pCi/L	% 4-20 pCi/L	% >20 pCi/L
Living Area - 1st Floor	5.025 pCi/L	75%	25%	0%
Living Area - 2nd Floor	Not Reported	Not Reported	Not Reported	Not Reported
Basement	1.975 pCi/L	100%	0%	0%

PHYSICAL SETTING SOURCE RECORDS SEARCHED

TOPOGRAPHIC INFORMATION

USGS 7.5' Digital Elevation Model (DEM)

Source: United States Geologic Survey

EDR acquired the USGS 7.5' Digital Elevation Model in 2002 and updated it in 2006. The 7.5 minute DEM corresponds to the USGS 1:24,000- and 1:25,000-scale topographic quadrangle maps. The DEM provides elevation data with consistent elevation units and projection.

Scanned Digital USGS 7.5' Topographic Map (DRG)

Source: United States Geologic Survey

A digital raster graphic (DRG) is a scanned image of a U.S. Geological Survey topographic map. The map images are made by scanning published paper maps on high-resolution scanners. The raster image is georeferenced and fit to the Universal Transverse Mercator (UTM) projection.

HYDROLOGIC INFORMATION

Flood Zone Data: This data, available in select counties across the country, was obtained by EDR in 1999 from the Federal Emergency Management Agency (FEMA). Data depicts 100-year and 500-year flood zones as defined by FEMA.

NWI: National Wetlands Inventory. This data, available in select counties across the country, was obtained by EDR in 2002 and 2005 from the U.S. Fish and Wildlife Service.

State Wetlands Data: Wetlands Inventory

Source: Department of Natural Resources

Telephone: 614-265-1044

HYDROGEOLOGIC INFORMATION

AQUIFLOW^R Information System

Source: EDR proprietary database of groundwater flow information

EDR has developed the AQUIFLOW Information System (AIS) to provide data on the general direction of groundwater flow at specific points. EDR has reviewed reports submitted to regulatory authorities at select sites and has extracted the date of the report, hydrogeologically determined groundwater flow direction and depth to water table information.

GEOLOGIC INFORMATION

Geologic Age and Rock Stratigraphic Unit

Source: P.G. Schruben, R.E. Arndt and W.J. Bawiec, Geology of the Conterminous U.S. at 1:2,500,000 Scale - A digital representation of the 1974 P.B. King and H.M. Beikman Map, USGS Digital Data Series DDS - 11 (1994).

STATSGO: State Soil Geographic Database

Source: Department of Agriculture, Natural Resources Conservation Services

The U.S. Department of Agriculture's (USDA) Natural Resources Conservation Service (NRCS) leads the national Conservation Soil Survey (NCSS) and is responsible for collecting, storing, maintaining and distributing soil survey information for privately owned lands in the United States. A soil map in a soil survey is a representation of soil patterns in a landscape. Soil maps for STATSGO are compiled by generalizing more detailed (SSURGO) soil survey maps.

SSURGO: Soil Survey Geographic Database

Source: Department of Agriculture, Natural Resources Conservation Services (NRCS)

Telephone: 800-672-5559

SSURGO is the most detailed level of mapping done by the Natural Resources Conservation Services, mapping scales generally range from 1:12,000 to 1:63,360. Field mapping methods using national standards are used to construct the soil maps in the Soil Survey Geographic (SSURGO) database. SSURGO digitizing duplicates the original soil survey maps. This level of mapping is designed for use by landowners, townships and county natural resource planning and management.

PHYSICAL SETTING SOURCE RECORDS SEARCHED

LOCAL / REGIONAL WATER AGENCY RECORDS

FEDERAL WATER WELLS

PWS: Public Water Systems

Source: EPA/Office of Drinking Water

Telephone: 202-564-3750

Public Water System data from the Federal Reporting Data System. A PWS is any water system which provides water to at least 25 people for at least 60 days annually. PWSs provide water from wells, rivers and other sources.

PWS ENF: Public Water Systems Violation and Enforcement Data

Source: EPA/Office of Drinking Water

Telephone: 202-564-3750

Violation and Enforcement data for Public Water Systems from the Safe Drinking Water Information System (SDWIS) after August 1995. Prior to August 1995, the data came from the Federal Reporting Data System (FRDS).

USGS Water Wells: USGS National Water Inventory System (NWIS)

This database contains descriptive information on sites where the USGS collects or has collected data on surface water and/or groundwater. The groundwater data includes information on wells, springs, and other sources of groundwater.

STATE RECORDS

Public Water System Data

Source: Ohio Environmental Protection Agency

Telephone: 614-644-3677

The database includes community, transient noncommunity and nontransient noncommunity water wells; and source treatment unit locations.

Water Well Database

Source: Department of Natural Resources

Telephone: 614-265-6747

OTHER STATE DATABASE INFORMATION

RADON

State Database: OH Radon

Source: Department of Health

Telephone: 614-644-2727

Radon Statistics for Zip Code Areas

Area Radon Information

Source: USGS

Telephone: 703-356-4020

The National Radon Database has been developed by the U.S. Environmental Protection Agency (USEPA) and is a compilation of the EPA/State Residential Radon Survey and the National Residential Radon Survey. The study covers the years 1986 - 1992. Where necessary data has been supplemented by information collected at private sources such as universities and research institutions.

EPA Radon Zones

Source: EPA

Telephone: 703-356-4020

Sections 307 & 309 of IRAA directed EPA to list and identify areas of U.S. with the potential for elevated indoor radon levels.

OTHER

Airport Landing Facilities: Private and public use landing facilities

Source: Federal Aviation Administration, 800-457-6656

Epicenters: World earthquake epicenters, Richter 5 or greater

Source: Department of Commerce, National Oceanic and Atmospheric Administration

PHYSICAL SETTING SOURCE RECORDS SEARCHED

STREET AND ADDRESS INFORMATION

© 2006 Tele Atlas North America, Inc. All rights reserved. This material is proprietary and the subject of copyright protection and other intellectual property rights owned by or licensed to Tele Atlas North America, Inc. The use of this material is subject to the terms of a license agreement. You will be held liable for any unauthorized copying or disclosure of this material.

USER QUESTIONNAIRE RESPONSES

USER QUESTIONNAIRE 1 OF 2

Pursuant to ASTM E 1527-05 Appendix X.3, in order to qualify for one of the Landowner Liability Protections (LLPs) offered by the Small Business Liability relief and Brownfields Revitalization Act of 2001 (the "Brownfields Amendments"), the user must provide the following information (if available) to the environmental professional. Failure to provide the information could result in a determination that "all appropriate inquiry" is not complete. This form represents a type of interview and as such, the user has an obligation to answer all questions in good faith, to the extent of his or her actual knowledge.

1. Are you aware of any environmental cleanup liens against the property that are filed or recorded under federal, tribal, state or local law?
 No Yes If yes, please explain.

2. Are you aware of any activity and land use limitations (AULs), such as engineering controls, land use restrictions or institutional controls that are in place at the site and/or have been filed or recorded in a registry under federal, tribal, state, or local law?
 No Yes If yes, please explain.

3. As the user of this ESA do you have any specialized knowledge or experience related to the property or nearby properties? For example, are you involved in the same line of business as the current or former occupants of the property or an adjoining property so that you would have specialized knowledge of the chemicals and processes used by this type of business?
 No Yes If yes, please explain.

4. Does the purchase price being paid for this property reasonably reflect the fair market value of the property? If you conclude that there is a difference, have you considered whether the lower purchase price is because contamination is known or believed to be present at the property?
 No Yes If yes, please explain.

5. Are you aware of commonly known or reasonably ascertainable information about the property that would help the environmental professional to identify conditions indicative of releases or threatened releases? For example, as user: (a) Do you know of the past uses of the property?; (b) Do you know of specific chemicals that are present or were once present at the property?; (c) Do you know of spills or other chemical releases that have taken place at the property?; (d) Do you know of any environmental cleanups that have taken place at the property?
 No Yes If yes, please explain.
Only as provided in the prior Phase I reports provided to PSI

6. As the user of this ESA, based on your knowledge and experience related to the property are there any obvious indicators that point to the presence or likely presence of contamination at the property?
 No Yes If yes, please explain.

USER QUESTIONNAIRE 2 OF 2

Proceedings Involving the Property

Pursuant to ASTM E 1527-05 §10.9, as the user of this ESA do you know of (1) any pending, threatened, or past litigation relevant to hazardous substances or petroleum products in, on, or from the property; (2) any pending, threatened, or past administrative proceedings relevant to hazardous substances or petroleum products in, on, or from the property; and (3) any notices from any governmental entity regarding any possible violation of environmental laws or possible liability relating to hazardous substances or petroleum products?

No Yes If yes, please explain.

Helpful Documents Checklist

Pursuant to ASTM E 1527-05 §10.8, do you know whether any of the following documents exist related to the subject property, and if so, whether copies can and will be provided to PSI for review? Check all that apply.

- Environmental site assessment reports
- Environmental compliance audit reports
- Environmental permits (for example solid waste disposal permits, hazardous waste disposal permits, wastewater permits, NPDES permits, underground injection permits)
- Registrations for above or underground storage tanks
- Registration for underground injection systems
- Material safety data sheets
- Community right-to-know plan
- Risk assessments
- Safety plans; preparedness and prevention plans; spill prevention, countermeasure and control (SPCC) plans; etc.
- Reports regarding hydrogeologic conditions on the property or surrounding area
- Notices or other correspondence from any governmental agency relating to past or current violations of environmental laws with respect to the property or relating to environmental liens encumbering the property
- Hazardous waste generation notices or reports
- Geotechnical studies
- Recorded activity and land use limitations (AULs)

Bryan A. Seibert
Name (Authorized User Representative)

Senior Vice President
Title

Signature

11/21/06
Date

Please return this form along with the signed and completed Proposal Authorization & Payment Instructions and Contact Information forms, all of which are a part of this proposal, to PSI as your authorization to begin work on this project.

HISTORICAL RESEARCH INFORMATION

THE EDR SANBORN® MAP REPORT



"Linking Technology with Tradition"®

Sanborn® Map Report

Ship To: Julianne Snyder
PSI, Inc.
5555 Canal Road
Cleveland, OH 44125

Order Date: 12/11/2006 **Completion Date:** 12/11/2006
Inquiry #: 1814382.3
P.O. #: NA
Site Name: Metaldyne

Address: 507 W. Indiana Street

City/State: Edon, OH 43518

Cross Streets:

Customer Project: 888-6E146-2
1342155KFG 216-447-1335

This document reports that the largest and most complete collection of Sanborn fire insurance maps has been reviewed based on client supplied information, and fire insurance maps depicting the target property at the specified address were not identified.

NO COVERAGE

This Report contains certain information obtained from a variety of public and other sources reasonably available to Environmental Data Resources, Inc. It cannot be concluded from this Report that coverage information for the target and surrounding properties does not exist from other sources. NO WARRANTY EXPRESSED OR IMPLIED, IS MADE WHATSOEVER IN CONNECTION WITH THIS REPORT. ENVIRONMENTAL DATA RESOURCES, INC. SPECIFICALLY DISCLAIMS THE MAKING OF ANY SUCH WARRANTIES, INCLUDING WITHOUT LIMITATION, MERCHANTABILITY OR FITNESS FOR A PARTICULAR USE OR PURPOSE. ALL RISK IS ASSUMED BY THE USER. IN NO EVENT SHALL ENVIRONMENTAL DATA RESOURCES, INC. BE LIABLE TO ANYONE, WHETHER ARISING OUT OF ERRORS OR OMISSIONS, NEGLIGENCE, ACCIDENT OR ANY OTHER CAUSE, FOR ANY LOSS OF DAMAGE, INCLUDING, WITHOUT LIMITATION, SPECIAL, INCIDENTAL, CONSEQUENTIAL, OR EXEMPLARY DAMAGES. ANY LIABILITY ON THE PART OF ENVIRONMENTAL DATA RESOURCES, INC. IS STRICTLY LIMITED TO A REFUND OF THE AMOUNT PAID FOR THIS REPORT. Purchaser accepts this Report AS IS. Any analyses, estimates, ratings, environmental risk levels or risk codes provided in this Report are provided for illustrative purposes only, and are not intended to provide, nor should they be interpreted as providing any facts regarding, or prediction or forecast of, any environmental risk for any property. Only a Phase I Environmental Site Assessment performed by an environmental professional can provide information regarding the environmental risk for any property. Additionally, the information provided in this Report is not to be construed as legal advice.

THE EDR-CITY DIRECTORY ABSTRACT



EDR® Environmental
Data Resources Inc

The EDR-City Directory
Abstract

Metaldyne
507 W. Indiana Street
Edon, OH 43518

Inquiry Number: 1814382.6

Wednesday, December 13, 2006

**The Standard in
Environmental Risk
Management Information**

440 Wheelers Farms Road
Milford, Connecticut 06461

Nationwide Customer Service

Telephone: 1-800-352-0050
Fax: 1-800-231-6802
Internet: www.edrnet.com

EDR City Directory Abstract

Environmental Data Resources, Inc.'s (EDR) City Directory Abstract is a screening report designed to assist environmental professionals in evaluating potential liability on a target property resulting from past activities. EDR's City Directory Abstract includes a search and abstract of available city directory data. For each address, the directory lists the name of the corresponding occupant at five year intervals.

This document reports that Environmental Data Resources, Inc. (EDR) searched select national repositories of business directories, and based on client-supplied target property information, business directories including the target property information were not deemed reasonably ascertainable by EDR. This no coverage determination reflects a search only of business directory repository collections which EDR accessed. It can not be concluded from this search that no coverage for the target property exists anywhere, in any collection.

NO COVERAGE

Thank you for your business.
Please contact EDR at 1-800-352-0050
with any questions or comments.

Disclaimer - Copyright and Trademark Notice

This Report contains certain information obtained from a variety of public and other sources reasonably available to Environmental Data Resources, Inc. It cannot be concluded from this Report that coverage information for the target and surrounding properties does not exist from other sources. **NO WARRANTY EXPRESSED OR IMPLIED, IS MADE WHATSOEVER IN CONNECTION WITH THIS REPORT. ENVIRONMENTAL DATA RESOURCES, INC. SPECIFICALLY DISCLAIMS THE MAKING OF ANY SUCH WARRANTIES, INCLUDING WITHOUT LIMITATION, MERCHANTABILITY OR FITNESS FOR A PARTICULAR USE OR PURPOSE. ALL RISK IS ASSUMED BY THE USER. IN NO EVENT SHALL ENVIRONMENTAL DATA RESOURCES, INC. BE LIABLE TO ANYONE, WHETHER ARISING OUT OF ERRORS OR OMISSIONS, NEGLIGENCE, ACCIDENT OR ANY OTHER CAUSE, FOR ANY LOSS OR DAMAGE, INCLUDING, WITHOUT LIMITATION, SPECIAL, INCIDENTAL, CONSEQUENTIAL, OR EXEMPLARY DAMAGES. ANY LIABILITY ON THE PART OF ENVIRONMENTAL DATA RESOURCES, INC. IS STRICTLY LIMITED TO A REFUND OF THE AMOUNT PAID FOR THIS REPORT.** Purchaser accepts this Report "AS IS". Any analyses, estimates, ratings, environmental risk levels or risk codes provided in this Report are provided for illustrative purposes only, and are not intended to provide, nor should they be interpreted as providing any facts regarding, or prediction or forecast of, any environmental risk for any property. Only a Phase I Environmental Site Assessment performed by an environmental professional can provide information regarding the environmental risk for any property. Additionally, the information provided in this Report is not to be construed as legal advice.

Copyright 2006 by Environmental Data Resources, Inc. All rights reserved. Reproduction in any media or format, in whole or in part, of any report or map of Environmental Data Resources, Inc. or its affiliates is prohibited without prior written permission.

EDR and its logos (including Sanborn and Sanborn Map) are trademarks of Environmental Data Resources, Inc. or its affiliates. All other trademarks used herein are the property of their respective owners.

THE EDR-HISTORICAL TOPOGRAPHIC MAP REPORT

EDR Historical Topographic Map Report

**Metaldyne
507 W. Indiana Street
Edon, OH 43518**

Inquiry Number: 1814382.4

December 11, 2006



EDR® Environmental
Data Resources Inc

The Standard in Environmental Risk Management Information

440 Wheelers Farms Rd
Milford, Connecticut 06461

Nationwide Customer Service

Telephone: 1-800-352-0050
Fax: 1-800-231-6802
Internet: www.edrnet.com

EDR Historical Topographic Map Report

Environmental Data Resources, Inc.s (EDR) Historical Topographic Map Report is designed to assist professionals in evaluating potential liability on a target property resulting from past activities. EDRs Historical Topographic Map Report includes a search of a collection of public and private color historical topographic maps, dating back to the early 1900s.

Thank you for your business.
Please contact EDR at 1-800-352-0050
with any questions or comments.

Disclaimer - Copyright and Trademark Notice

This Report contains certain information obtained from a variety of public and other sources reasonably available to Environmental Data Resources, Inc. It cannot be concluded from this Report that coverage information for the target and surrounding properties does not exist from other sources. **NO WARRANTY EXPRESSED OR IMPLIED, IS MADE WHATSOEVER IN CONNECTION WITH THIS REPORT. ENVIRONMENTAL DATA RESOURCES, INC. SPECIFICALLY DISCLAIMS THE MAKING OF ANY SUCH WARRANTIES, INCLUDING WITHOUT LIMITATION, MERCHANTABILITY OR FITNESS FOR A PARTICULAR USE OR PURPOSE. ALL RISK IS ASSUMED BY THE USER. IN NO EVENT SHALL ENVIRONMENTAL DATA RESOURCES, INC. BE LIABLE TO ANYONE, WHETHER ARISING OUT OF ERRORS OR OMISSIONS, NEGLIGENCE, ACCIDENT OR ANY OTHER CAUSE, FOR ANY LOSS OF DAMAGE, INCLUDING, WITHOUT LIMITATION, SPECIAL, INCIDENTAL, CONSEQUENTIAL, OR EXEMPLARY DAMAGES. ANY LIABILITY ON THE PART OF ENVIRONMENTAL DATA RESOURCES, INC. IS STRICTLY LIMITED TO A REFUND OF THE AMOUNT PAID FOR THIS REPORT.** Purchaser accepts this Report AS IS. Any analyses, estimates, ratings, environmental risk levels or risk codes provided in this Report are provided for illustrative purposes only, and are not intended to provide, nor should they be interpreted as providing any facts regarding, or prediction or forecast of, any environmental risk for any property. Only a Phase I Environmental Site Assessment performed by an environmental professional can provide information regarding the environmental risk for any property. Additionally, the information provided in this Report is not to be construed as legal advice.

Copyright 2006 by Environmental Data Resources, Inc. All rights reserved. Reproduction in any media or format, in whole or in part, of any report or map of Environmental Data Resources, Inc., or its affiliates, is prohibited without prior written permission.

EDR and its logos (including Sanborn and Sanborn Map) are trademarks of Environmental Data Resources, Inc. or its affiliates. All other trademarks used herein are the property of their respective owners.

Historical Topographic Map

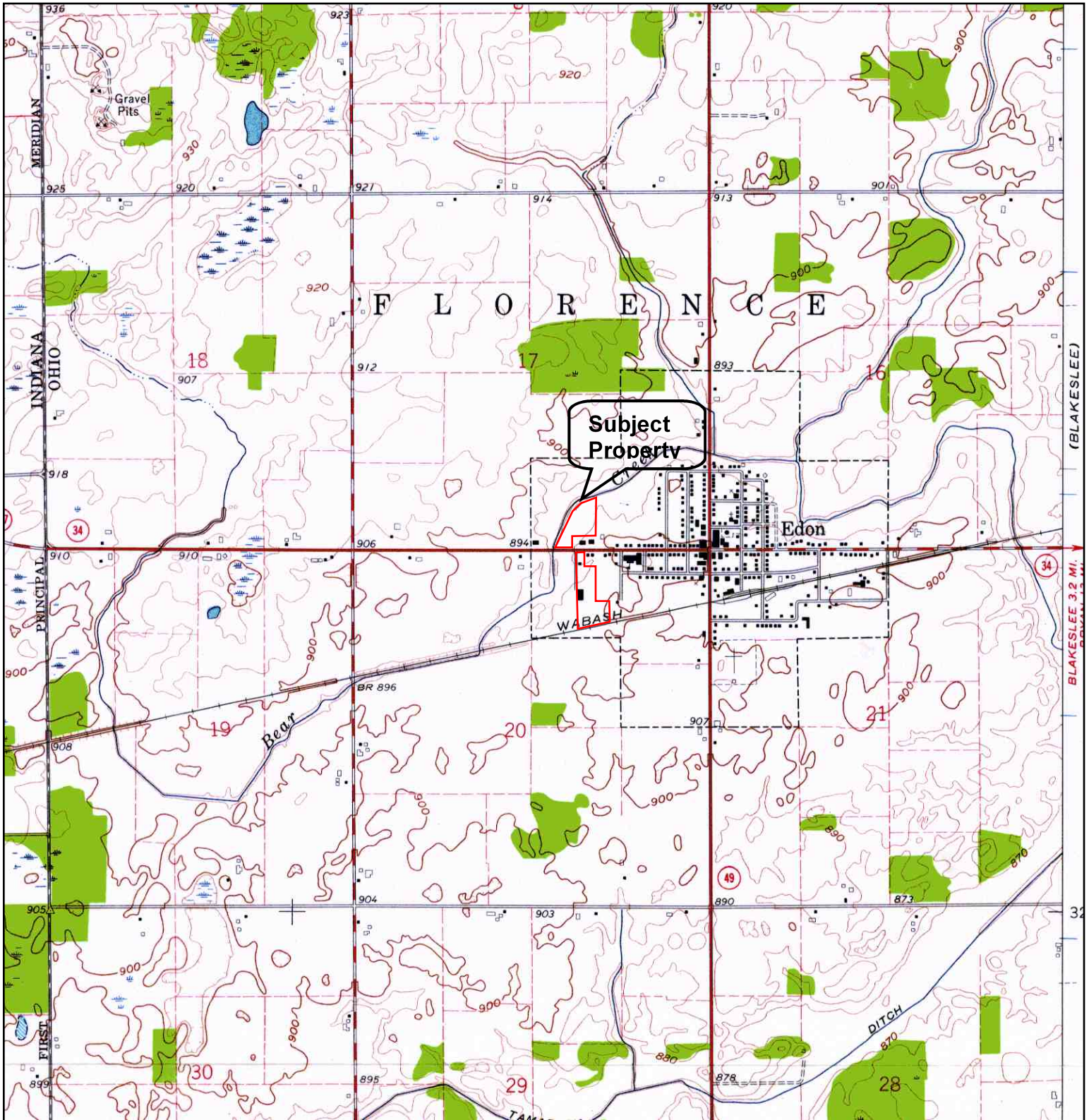

<p>N ↑</p>	<p>TARGET QUAD NAME: EDON MAP YEAR: 1961</p>	<p>SITE NAME: Metaldyne ADDRESS: 507 W. Indiana Street Edon, OH 43518 LAT/LONG: 41.5564 / 84.7762</p>	<p>CLIENT: PSI, Inc. CONTACT: Julianne Snyder INQUIRY#: 1814382.4 RESEARCH DATE: 12/11/2006</p>
	<p>SERIES: 7.5 SCALE: 1:24000</p>		

Historical Topographic Map

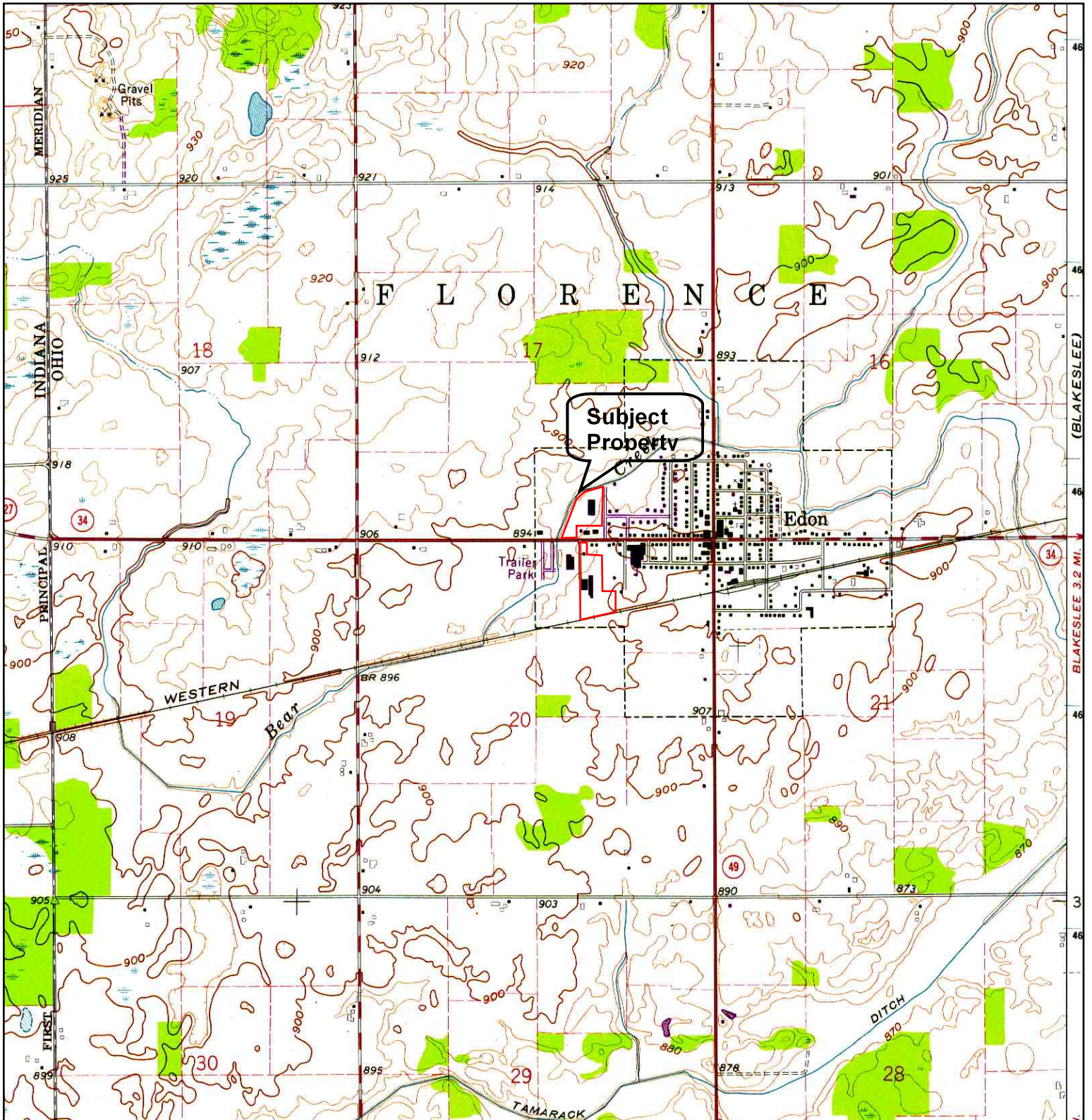

<p>N ↑</p>	TARGET QUAD	SITE NAME: Metaldyne	CLIENT: PSI, Inc.
	NAME: EDON	ADDRESS: 507 W. Indiana Street	CONTACT: Julianne Snyder
	MAP YEAR: 1973	Edon, OH 43518	INQUIRY#: 1814382.4
	PHOTOREVISED FROM: 1961	LAT/LONG: 41.5564 / 84.7762	RESEARCH DATE: 12/11/2006
	SERIES: 7.5		
	SCALE: 1:24000		

Historical Topographic Map

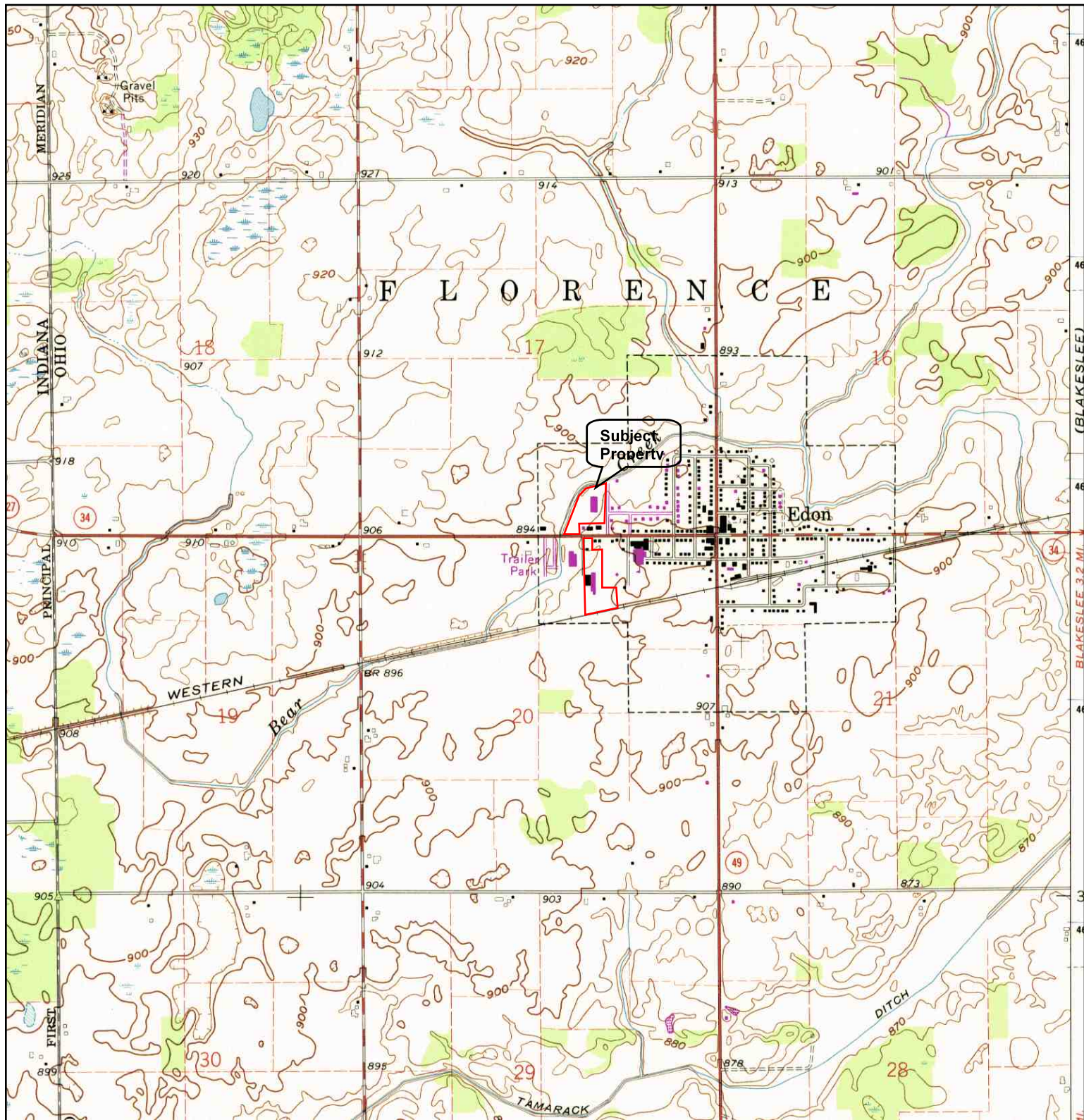

<p>N ↑</p>	TARGET QUAD	SITE NAME:	Metaldyne	CLIENT:	PSI, Inc.
	NAME: EDON	ADDRESS:	507 W. Indiana Street	CONTACT:	Julianne Snyder
	MAP YEAR: 1979		Edon, OH 43518	INQUIRY#:	1814382.4
	PHOTOINSPECTED FROM: 1961	LAT/LONG:	41.5564 / 84.7762	RESEARCH DATE:	12/11/2006
	SERIES: 7.5				
	SCALE: 1:24000				

Historical Topographic Map

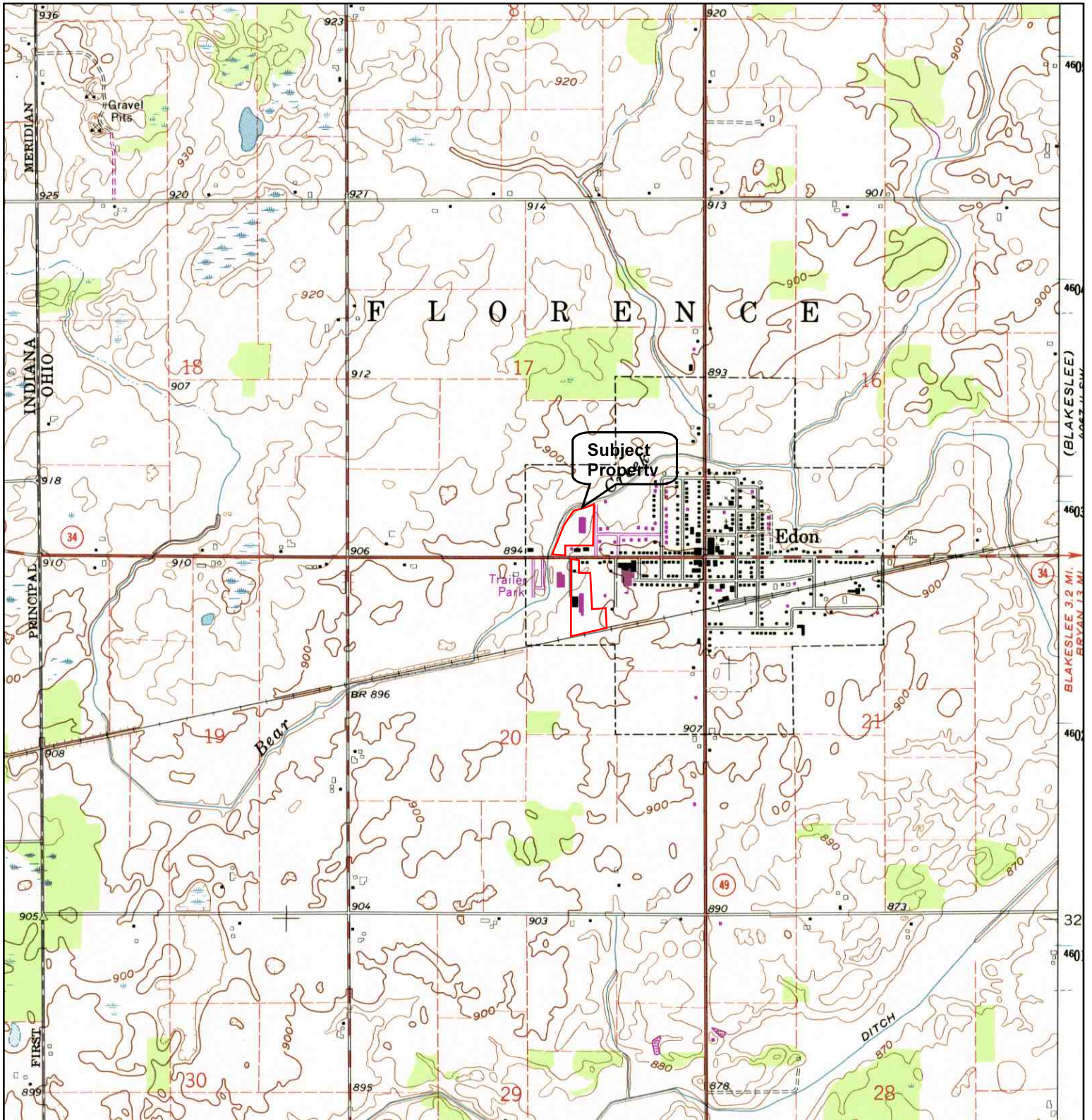

<p>N ↑</p>	TARGET QUAD	SITE NAME: Metaldyne	CLIENT: PSI, Inc.
	NAME: EDON	ADDRESS: 507 W. Indiana Street	CONTACT: Julianne Snyder
	MAP YEAR: 1994	Edon, OH 43518	INQUIRY#: 1814382.4
	REVISED FROM: 1961	LAT/LONG: 41.5564 / 84.7762	RESEARCH DATE: 12/11/2006
	SERIES: 7.5		
	SCALE: 1:24000		

THE EDR-AERIAL PHOTOGRAPHY PRINT SERVICE

The EDR Aerial Photo Decade Package

**Metaldyne
507 W. Indiana Street
Edon, OH 43518**

Inquiry Number: 1814382.5

December 11, 2006



The Standard in Environmental Risk Management Information

440 Wheelers Farms Road
Milford, Connecticut 06461

Nationwide Customer Service

Telephone: 1-800-352-0050
Fax: 1-800-231-6802
Internet: www.edrnet.com

EDR Aerial Photo Decade Package

Environmental Data Resources, Inc. (EDR) Aerial Photo Decade Package is a screening tool designed to assist environmental professionals in evaluating potential liability on a target property resulting from past activities. EDRs professional researchers provide digitally reproduced historical aerial photographs, and when available, provide one photo per decade.

This document reports that EDR searched its own collection or select outside repository collections of aerial photography, and based on client-supplied target property information, aerial photography, including the target property was not deemed reasonably ascertainable by Environmental Data Resources, Inc. (EDR). This no coverage determination reflects a search only of aerial photography repository collections that EDR accessed. It can not be concluded from this search that no coverage for the target property exists anywhere, in any collection.

NO COVERAGE

Thank you for your business.
Please contact EDR at 1-800-352-0050
with any questions or comments.

Disclaimer - Copyright and Trademark Notice

This Report contains certain information obtained from a variety of public and other sources reasonably available to Environmental Data Resources, Inc. It cannot be concluded from this Report that coverage information for the target and surrounding properties does not exist from other sources. **NO WARRANTY EXPRESSED OR IMPLIED, IS MADE WHATSOEVER IN CONNECTION WITH THIS REPORT. ENVIRONMENTAL DATA RESOURCES, INC. SPECIFICALLY DISCLAIMS THE MAKING OF ANY SUCH WARRANTIES, INCLUDING WITHOUT LIMITATION, MERCHANTABILITY OR FITNESS FOR A PARTICULAR USE OR PURPOSE. ALL RISK IS ASSUMED BY THE USER. IN NO EVENT SHALL ENVIRONMENTAL DATA RESOURCES, INC. BE LIABLE TO ANYONE, WHETHER ARISING OUT OF ERRORS OR OMISSIONS, NEGLIGENCE, ACCIDENT OR ANY OTHER CAUSE, FOR ANY LOSS OF DAMAGE, INCLUDING, WITHOUT LIMITATION, SPECIAL, INCIDENTAL, CONSEQUENTIAL, OR EXEMPLARY DAMAGES. ANY LIABILITY ON THE PART OF ENVIRONMENTAL DATA RESOURCES, INC. IS STRICTLY LIMITED TO A REFUND OF THE AMOUNT PAID FOR THIS REPORT.** Purchaser accepts this Report AS IS. Any analyses, estimates, ratings, environmental risk levels or risk codes provided in this Report are provided for illustrative purposes only, and are not intended to provide, nor should they be interpreted as providing any facts regarding, or prediction or forecast of, any environmental risk for any property. Only a Phase I Environmental Site Assessment performed by an environmental professional can provide information regarding the environmental risk for any property. Additionally, the information provided in this Report is not to be construed as legal advice.

Copyright 2006 by Environmental Data Resources, Inc. All rights reserved. Reproduction in any media or format, in whole or in part, of any report or map of Environmental Data Resources, Inc., or its affiliates, is prohibited without prior written permission.

EDR and its logos (including Sanborn and Sanborn Map) are trademarks of Environmental Data Resources, Inc. or its affiliates. All other trademarks used herein are the property of their respective owners.

WILLIAMS COUNTY AERIAL PHOTOGRAPHS

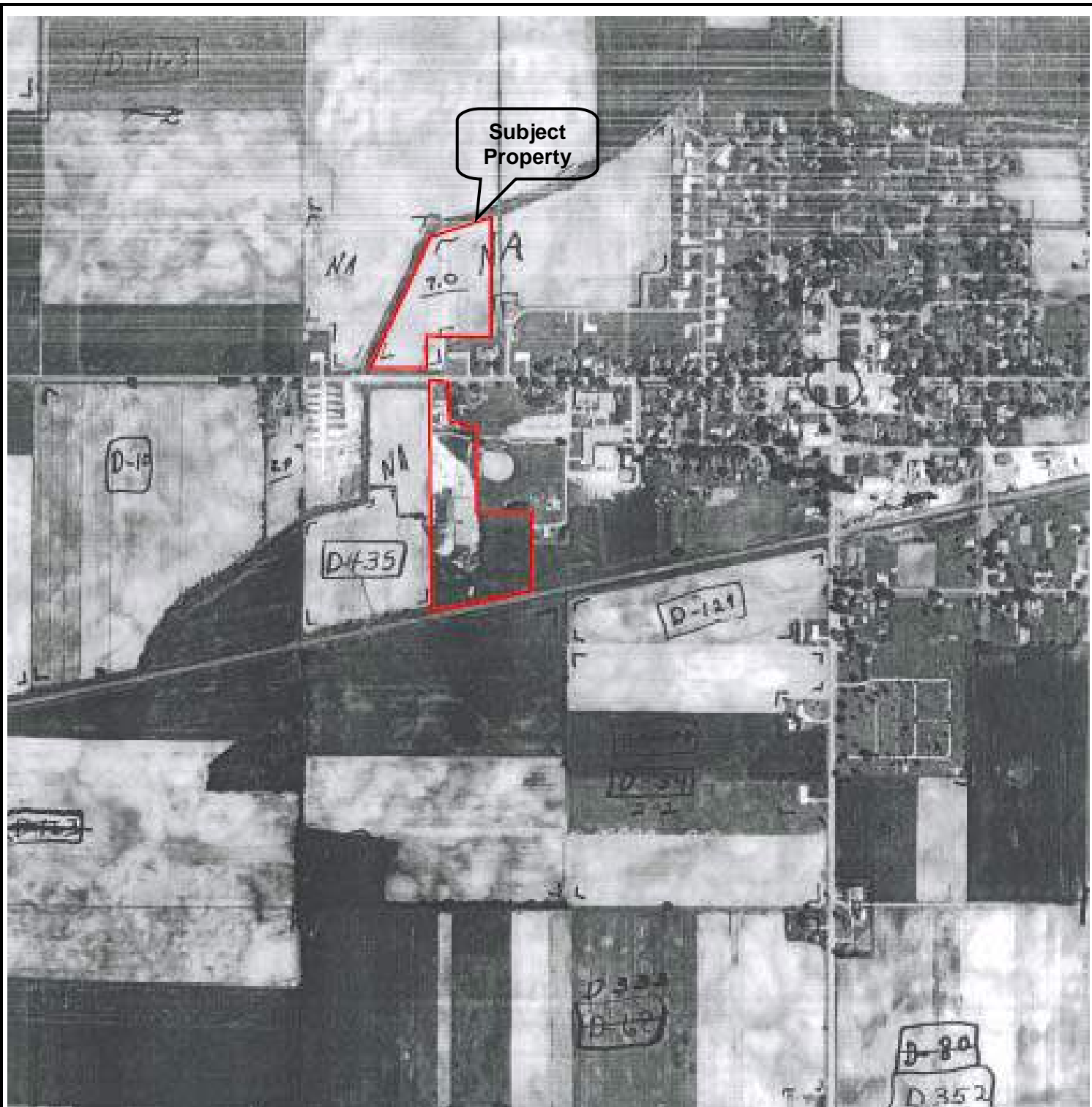

Project Name:

Metaldyne
 507 West Indiana Street and
 201 Leanne Drive
 Edon, Ohio

1966 Aerial Photograph

**Williams County Soil and Water
 Conservation District**

Project No.:

875-6E146-2

Date:

December, 2006

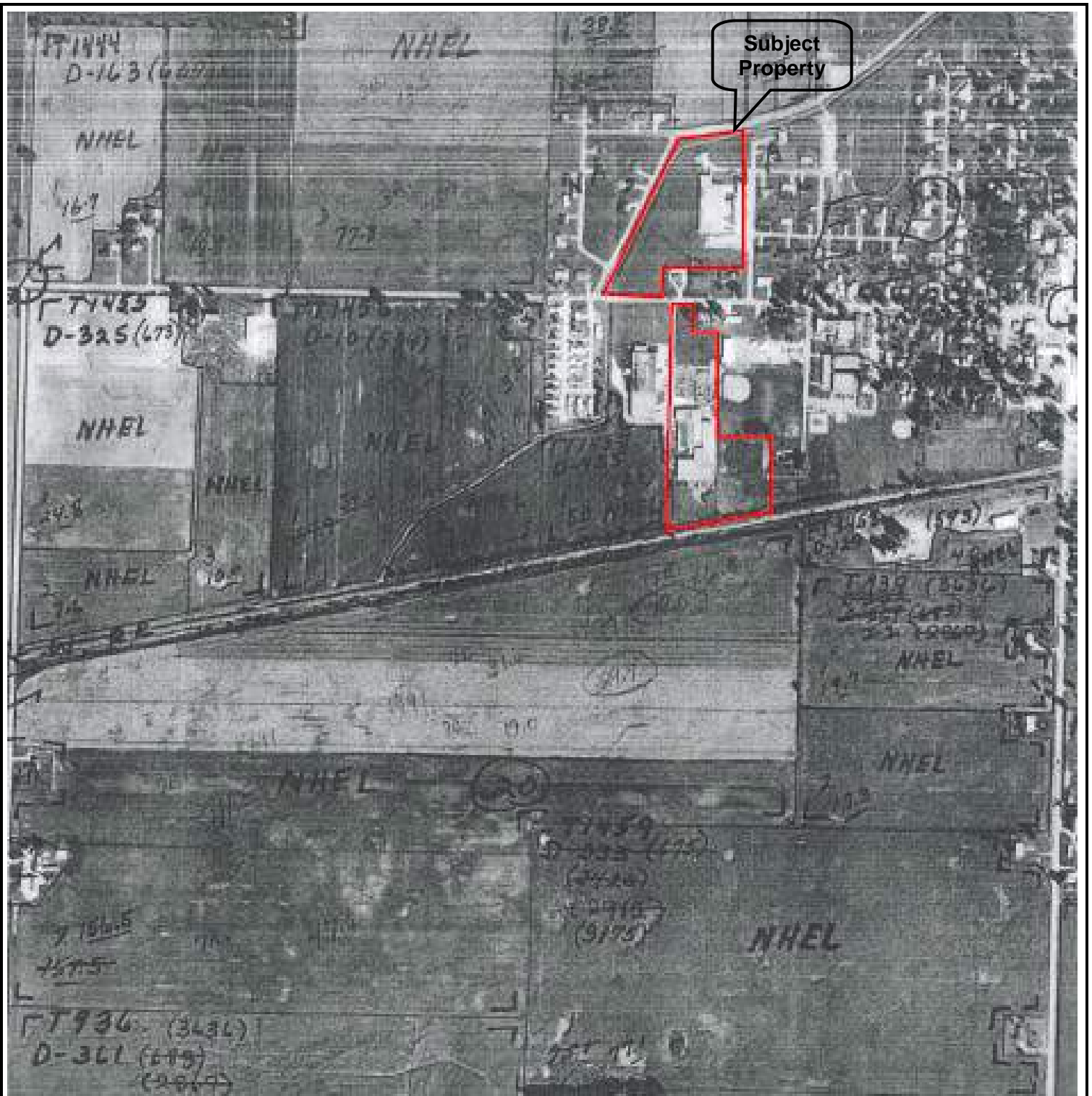

Subject Property



North

Project Name:

Metaldyne
 507 West Indiana Street and
 201 Leanne Drive
 Edon, Ohio

1979 Aerial Photograph

**Williams County Soil and Water
 Conservation District**

Project No.:

875-6E146-2

Date:

December, 2006

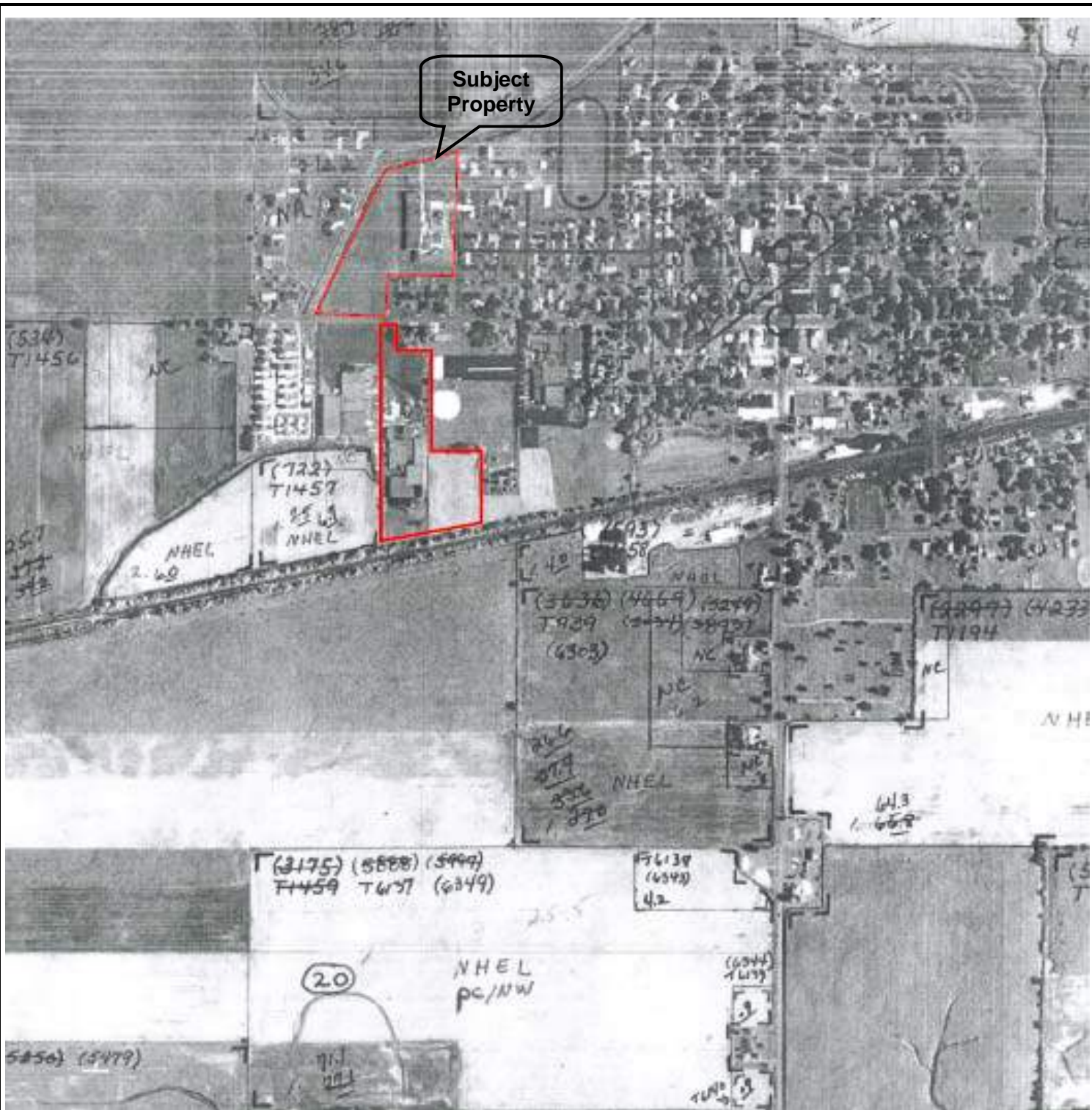

Subject Property



Project Name:
 Metaldyne
 507 West Indiana Street and
 201 Leanne Drive
 Edon, Ohio

1988 Aerial Photograph

**Williams County Soil and Water
 Conservation District**

Project No.:
 875-6E146-2

Date:
 December, 2006

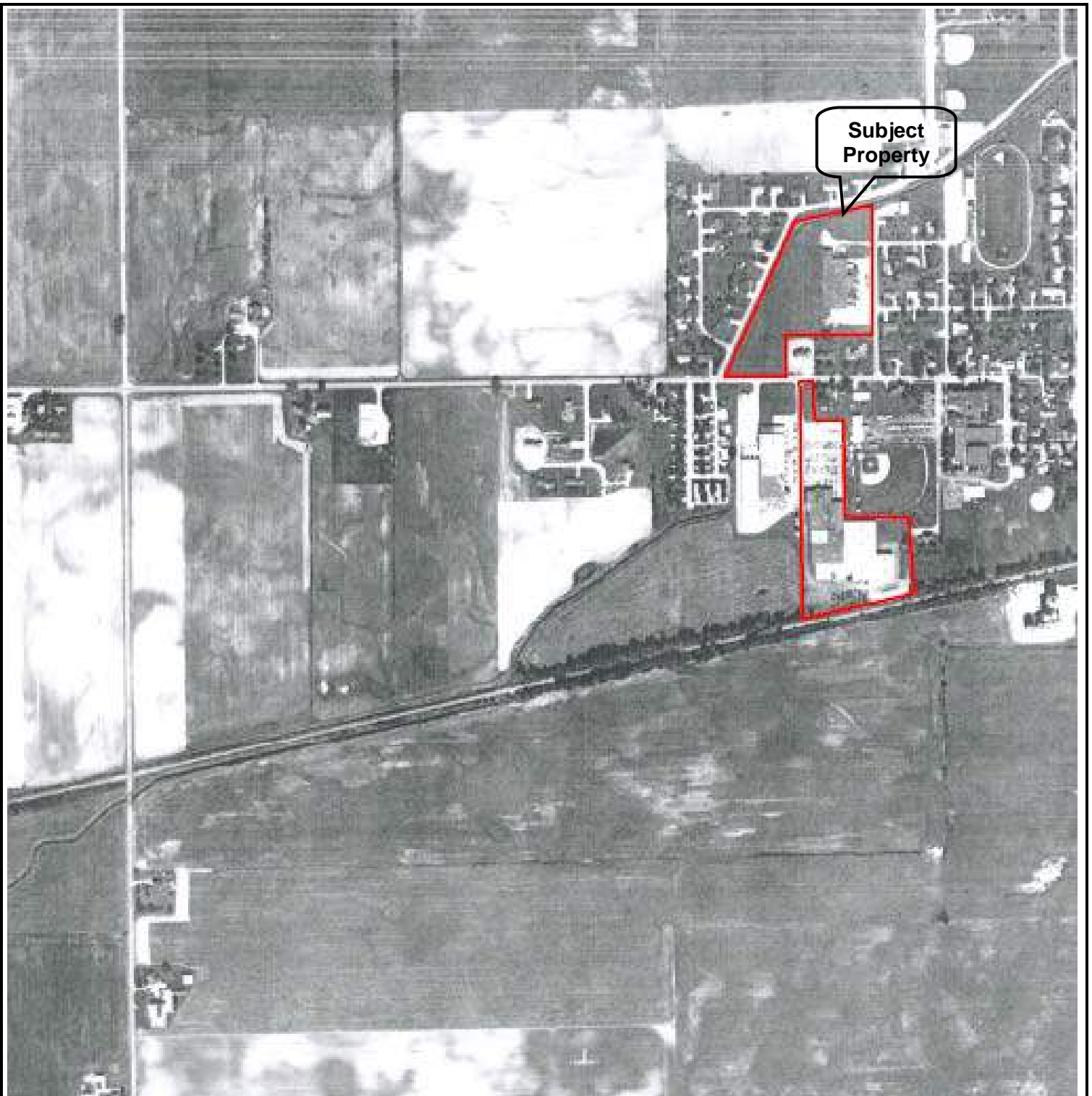

Project Name:

Metaldyne
507 West Indiana Street and
201 Leanne Drive
Edon, Ohio

2003 Aerial Photograph

**Williams County Soil and Water
Conservation District**

Project No.:

875-6E146-2

Date:

December, 2006

INTERVIEW DOCUMENTATION

RECORD OF COMMUNICATION

Project Number: 888-6E146		Date:
Site Name: Metaldyne		<input type="checkbox"/> In Person
Assessor: Julianne Snyder		<input checked="" type="checkbox"/> Telephone
Communication With: Mr. Gregg Seibert		
Title: Senior Vice President		
Representing: Spirit Finance Corporation		Telephone:
Address:		Fax:
City:	State:	Zip Code:
Reference:		

SUMMARY

- Mr. Seibert completed the User Questionnaire provided by PSI regarding the subject properties.

CONCLUSIONS, ACTIONS TAKEN, REQUIRED OR RECOMMENDED

RECORD OF COMMUNICATION

Project Number: 888-6E146		Date:
Site Name: Metaldyne		<input type="checkbox"/> In Person
Assessor: Julianne Snyder		<input checked="" type="checkbox"/> Telephone
Communication With: Representative		
Title:		
Representing: Village of Edon Fire Department		Telephone:
Address:		Fax:
City:	State:	City:
Reference:		

SUMMARY

• PSI contacted the Village of Edon Fire Department's Fire Prevention Office for information regarding the presence ASTs/USTs, leaking ASTs/USTs, hazardous material spills, hazardous material fires, illegal dumping, or any other environmental conditions their department may be aware of in connection with the subject and/or adjacent properties. As of the date of this report, PSI has not been contacted regarding the above referenced information. Additional significant records are not expected to be identified above what has been reported herein. Should significant records be identified, they will be forwarded upon receipt.

CONCLUSIONS, ACTIONS TAKEN, REQUIRED OR RECOMMENDED

DATA GAP WORKSHEET

Project Name: *Metalduyne, Edon, Ohio*
 Project Number: *888-6E146-2*
 Date: *2/28/07*

DATA GAP WORKSHEET

APPEND

Requirement	Status	Other Sources of Information	SDG*
	N/A		
	Complete	Reference other sources used in coordination with or to augment	Blank if None
	Incomplete		
Category Activity			
User Responsibilities			
User Knowledge and Information	<input checked="" type="checkbox"/>		
Environmental Lien and AUL Information	<input type="checkbox"/>	<i>Awaiting information from client.</i>	
Environmental Records Review			
Standard	<input checked="" type="checkbox"/>		
Environmental Records Source Information	<input type="checkbox"/>		
Discretionary	<input checked="" type="checkbox"/>		
local environmental record information	<input type="checkbox"/>		
Physical Setting Source			
Standard	<input checked="" type="checkbox"/>		
Physical Setting Information	<input checked="" type="checkbox"/>		
Additional	<input type="checkbox"/>		
Physical Setting Record Information	<input checked="" type="checkbox"/>		
Historical Records Review			
Property History Identified to 1940	<input type="checkbox"/>	<i>Interviews indicate 1950's construction. Historical records only available after 1960.</i>	
Property History Identified first Developed Use	<input type="checkbox"/>		
Surrounding Property History Information	<input checked="" type="checkbox"/>		
Site Reconnaissance			
Observations:			
Exterior of the Subject Property	<input checked="" type="checkbox"/>		
Observations:			
Interior of the Subject Property	<input type="checkbox"/>		
Current and Past Uses of the Subject Property	<input type="checkbox"/>	<i>No information regarding use prior to 1953</i>	



Project Name: *Mataldyna, Edon, Ohio*
 Project Number: *888-6E146-2*
 Date: *2/28/07*

DATA GAP WORKSHEET

APPEND

Site Reconnaissance (cont.)	N/A	C	I	Other Sources of Information	SDG*
Observations: Adjoining Property		<input checked="" type="checkbox"/>	<input type="checkbox"/>		
Current and Past Uses of the Adjoining Property		<input type="checkbox"/>	<input checked="" type="checkbox"/>	<i>Information available from 1960 to present.</i>	
Uses of the Surrounding Area		<input checked="" type="checkbox"/>	<input type="checkbox"/>		
Interviews (with...)					
Current Owner or Identified Key Site Manager		<input checked="" type="checkbox"/>	<input type="checkbox"/>		
Non-Residential Major Occupants		<input type="checkbox"/>	<input checked="" type="checkbox"/>		
Occupants with operations likely to indicate RECS		<input type="checkbox"/>	<input checked="" type="checkbox"/>		
Past owners, operator, and occupants		<input checked="" type="checkbox"/>	<input type="checkbox"/>		
If subject property abandoned, owner or occupants of neighboring properties		<input checked="" type="checkbox"/>	<input type="checkbox"/>		
State or local government official		<input type="checkbox"/>	<input checked="" type="checkbox"/>	<i>Awaiting fire dept. and OEPA response.</i>	

Comments and Explanations

* SDG = Significant Data Gaps. List Identified SDGs in Section 1.1 of the Report



PERSONNEL QUALIFICATIONS

Professional Service Industries, Inc.

All Appropriate Inquiries Environmental Professional

Julianne Kerber

**Meets the education, training, and experience requirements as
set forth in 40 CFR §312.10**

October 4, 2006

Chief Learning Officer

