



Ms. Francisca Rodriguez  
Associate Project Manager  
Jones Lang LaSalle

Submitted Electronically: [francisca.rodriguez@am.jll.com](mailto:francisca.rodriguez@am.jll.com)

Subject:

Path of Construction Asbestos Survey  
Bank of America – Blaine  
277 G Street  
Blaine, Washington 98230  
Mail Code: WA4-105

Dear Ms. Rodriguez:

ARCADIS U.S., Inc. (ARCADIS) conducted a Path of Construction (POC) asbestos survey of certain homogeneous applications (HAs) that may be impacted during the flooring replacement project at the above-referenced site for Bank of America. The project will include the replacement flooring throughout the customer-facing areas of the building. ARCADIS' scope of work and the findings of POC survey are summarized below.

### **ASBESTOS SURVEY**

Prior to commencement of the POC asbestos survey, ARCADIS conducted a review of the existing asbestos data (if available) located in IDEA, Bank of America's environmental management database. Based on our review of this data, our understanding of the scope of work, and our observations of the area to be impacted by the project, the following HAs were observed and determined to be potentially impacted by the project.

- HA-8: White 4" Cove Base located in the lobby, offices, teller line, drive-thru, hallway, and break room.
- HA-9: Brown Cove Base Mastic associated with HA-8.
- HA-10: Wall Texture located throughout the building.
- HA-12: Yellow Carpet Glue located in the lobby, offices, teller line, and drive-thru.
- HA-18: Joint Compound located throughout the building.
- HA-19: Gypsum Board located throughout the building.

ARCADIS U.S., Inc.  
101 Creekside Ridge Court  
Suite 200  
Roseville  
California 95678  
Tel 916 786 0320  
Fax 916 786 0366  
[www.arcadis-us.com](http://www.arcadis-us.com)

ENVIRONMENT

Date:

March 14, 2014

Contact:

Salvador Mendoza

Phone:

916.747.6495

Email:

[Sal.mendoza@arcadis-us.com](mailto:Sal.mendoza@arcadis-us.com)

Our ref:

HT123473.0000

- HA-28: Red Carpet associated with HA-12.
- HA-29: White Carpet Glue associated with HA-28
- HA-30: White Leveling Compound located in the lobby and vault.
- HA-31: Brown Carpet located in the safety deposit box (SDB) viewing area.
- HA-32: Clear Adhesive associated with HA-31.
- HA-33: Brown Residual Mastic beneath HA-31.
- HA-34: Light Brown Carpet located in the vault.
- HA-35: Gray Leveling Compound located in the vault.
- HA-36: Black Walk-Off Mat located in the entry vestibule.
- HA-37: Tan Carpet Glue associated with HA-36.

On February 21, 2014, Ms. Holly Tuttle visited the site to conduct the POC survey. Ms. Tuttle is a United States Environmental Protection Agency (U.S. EPA) Asbestos Hazard Emergency Response Act (AHERA)-accredited asbestos inspector. A copy of the inspector's asbestos qualifications is provided in Attachment A. During the survey, ARCADIS assessed the HAs identified above and collected samples of suspect asbestos-containing materials (ACMs) for which previous data was not available. In total, 13 bulk samples were collected from suspect ACMs and submitted for laboratory analysis. The results of the POC survey are presented in the attachments to this report as follows.

- Attachment B – Homogeneous Application Table (HAT)
- Attachment C – Laboratory Analytical Reports and Chain of Custody Form
- Attachment D – Sample Location Figure
- Attachment E – Photographic Log

The scope of this POC survey was limited to assessing suspect ACMs in the POC. If additional suspect ACMs not referenced in this report are encountered, the material(s) should be considered as ACM until sample collection and analysis prove otherwise prior to disturbance.

## **CONCLUSIONS**

Each of the HAs observed during our POC survey that may be impacted by the project were confirmed to be either non-suspect ACM or non-ACM by laboratory analysis.

## RECOMMENDATIONS

If any ACMs will be disturbed during the project, compliance with applicable federal, state, and local asbestos regulations (e.g. notification, control measures, air monitoring, etc.) is required. Contact the Property Manager or Bank of America's environmental consultant if you have questions or need assistance with this report or the asbestos data in the HAT.

## CLOSING

The POC survey described herein was conducted by the undersigned. This investigation consisted solely of the activities described herein and is subject to the Limitations and Service Constraints in Attachment F.

Thank you for your time and consideration on this project. Please do not hesitate to call if you have questions regarding the results of this POC survey or if you require additional information.

Sincerely,

ARCADIS U.S., Inc.

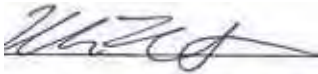

Holly Tuttle  
AHERA Accredited Asbestos Inspector



Dan Falardeau  
Quality Control Reviewer

### Attachments:

- A Inspector Qualifications
- B Homogeneous Application Table
- C Laboratory Analytical Reports and Chain of Custody Form
- D Sample Location Figure
- E Photographic Log
- F Limitations and Service Constraints



**Attachment A**

Inspector Qualifications

# Certificate of Completion

This is to certify that

**Holly K. Tuttle**

has satisfactorily completed  
4 hours of refresher training as an

**Asbestos Building Inspector**

to comply with the training requirements of  
TSCA Title II / 40 CFR 763 (AHERA)

140694

Certificate Number

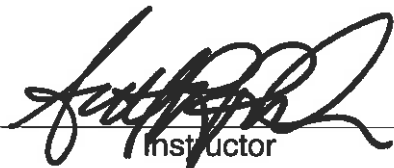

Instructor

EPA Provider Cert. Number: 1085



Feb 20, 2013

Date(s) of Training

Exam Score: NA

Expiration Date: Feb 20, 2014



**Attachment B**

Homogeneous Application Table

<b>Mail Code</b>	WA4-105
<b>Address</b>	277 G Street
<b>City</b>	Blaine
<b>State</b>	Washington
<b>Survey Date</b>	3/14/2014
<b>Survey Type</b>	Path of Construction
<b>Floors</b>	1,A,E,R
<b>Overwrite Existing HAT</b>	Yes

**Homogeneous Application Table**  
WA4-105

HA No.	Material Type	Primary Color	Texture	Description	NESHAP Cat.	Floor	Rooms	Location	Condition	Amt.	Units	Status	Modified Date	Description
1	M - Cove Base	Brown	Smooth	4" Brown Cove Base	Non-ACM, Sampled	1	ATM, Storage 1&2, Janitor's Closet, Sick Room	Floor	Good	200	LF	n/a	1/22/2012	
2	M - Cove Base Mastic	Brown	Grooved	Mastic to HA-1	Non-ACM, Sampled	1	ATM, Storage 1&2, Janitor's Closet, Sick Room	Floor	Good	200	LF	n/a	1/22/2012	
3	M - Floor Tile - 12" x 12"	White	Smooth	12" White Vinyl Tile	CAT 1 Non-friable ACM	1	Break Room, Hallway, Janitor's Closet, Sick Room	Floor	Good	200	SF	Manage in-place	1/22/2012	
4	M - Floor Tile - Mastic/Adhesive	Black	Grooved	Mastic to HA-3	CAT 2 Non-friable ACM	1	Break Room, Hallway, Janitors Closet, Sick Room	Floor	Good	200	SF	Manage in-place	1/22/2012	
5	M - Floor - Vinyl Sheet Flooring (e.g. Linoleum)	Brown	Smooth	Vinyl Sheet Flooring	Friable ACM	1	Restrooms	Floor	Good	250	SF	Manage in-place	1/22/2012	
6	M - Cove Base	Brown	Smooth	6" Brown Cove Base	Non-ACM, Sampled	1	Restrooms	Wall	Good	80	LF	n/a	1/22/2012	
7	M - Cove Base Mastic	Brown	Grooved	Mastic to HA-6	Non-ACM, Sampled	1	Restrooms	Wall	Good	80	LF	n/a	1/22/2012	
8	M - Cove Base	White	Smooth	4" White Cove Base	Non-ACM, Sampled	1	Lobby, Offices, Teller, Drive-thru, Hallway, Break Room	Wall	Good	500	LF	n/a	1/22/2012	
9	M - Cove Base Mastic	Brown	Grooved	Mastic to HA-8	Non-ACM, Sampled	1	Lobby, Offices, Teller, Drive-thru, Hallway, Break Room	Wall	Good	500	LF	n/a	1/22/2012	
10	S - Wall - Textured Paints/Coatings	White	Rough	Textured Coating	Non-ACM, Sampled	1	Throughout	Wall	Good	5000	SF	n/a	1/22/2012	
11	M - Ceiling Tile - 2' x 4'	White	Fissured	2' x 4' Suspended Ceiling Tile	Non-ACM, Sampled	1	Throughout	Ceiling	Good	5000	SF	n/a	1/22/2012	
12	M - Carpet Glue/Mastic	Yellow	Grooved	Yellow Carpet Glue associated with HA-28	Non-ACM, Sampled	1	Lobby, Offices, Teller, Drive-thru	Floor	Good	2800	SF	n/a	1/22/2012	
13	M - Floor - Ceramic Tile	Tan	Smooth	Ceramic Floor Tile	Non-Suspect ACM, Not Sampled	1	Lobby	Floor	Good	200	SF	n/a	1/22/2012	
14	M - Floor - Ceramic Tile - Grout	Gray	Rough	Ceramic Tile Grout	Suspect ACM, Not Sampled	1	Lobby	Floor	Good	200	SF	Manage in-place	1/22/2012	
15	M - Cove Base	Gray	Smooth	4" Gray Cove Base	Non-ACM, Sampled	1	ATM, Storage 1&2, Janitor's Closet, Sick Room, NER	Wall	Good	40	LF	n/a	1/22/2012	
16	M - Cove Base Mastic	Brown	Grooved	Mastic to HA-15	Non-ACM, Sampled	1	ATM, Storage 1&2, Janitor's Closet, Sick Room, NER	Wall	Good	40	LF	n/a	1/22/2012	
17	M - Ceiling Tile - 1' x 1'	White	Fissured	12" x 12" Spline-Set Ceiling Tile	Non-ACM, Sampled	1	Security Deposit & Vault	Ceiling	Good	150	SF	n/a	1/22/2012	
18	M - Joint Compound (associated with wall/ceiling board/panels)	White	Smooth	Joint Compound	Non-ACM, Sampled	1	Throughout	Wall	Good	7000	SF	n/a	1/22/2012	
19	M - Gypsum Board (walls and ceilings)	White	Smooth	Gypsum Board	Non-ACM, Sampled	1	Throughout	Wall	Good	7000	SF	n/a	1/22/2012	
20	T - HVAC Unit Caulk	White	Rough	HVAC Caulk (White)	Non-ACM, Sampled	R	HVAC Unit, Roof	Roof	Good	20	LF	n/a	2/29/2012	
21	T - HVAC Unit Caulk	Gray	Rough	HVAC Caulk (Gray)	Non-ACM, Sampled	R	HVAC Unit, Roof	Roof	Good	3	LF	n/a	2/29/2012	
22	M - Other, Not Listed (add description)	White	Smooth	HVAC Tape Adhesive	Non-ACM, Sampled	R	HVAC Unit, Roof	Roof	Good	6	LF	n/a	2/29/2012	
23	M - Flexible Duct Connector / Vibration Dampener	White	Rough	HVAC Cloth Vibration Dampener	Non-ACM, Sampled	R	HVAC Unit, Roof	Roof	Good	12	LF	n/a	2/29/2012	
24	M - Exterior Stucco	Beige	Rough	Exterior Stucco	Non-ACM, Sampled	E	Exterior Walls	Wall	Good	4200	LF	n/a	2/29/2012	
25	S - Wall - Textured Paints/Coatings	Gray	Rough	Textured Paint	Non-ACM, Sampled	E	Exterior Walls	Wall	Good	4200	SF	n/a	2/29/2012	
26	NSM - Duct Insulation - Fiberglass	Yellow	Smooth	Fiberglass Duct Insulation	Non-Suspect ACM, Not Sampled	A	Attic	Other	Good	280	LF	n/a	2/29/2012	
27	M - Floor - Ceramic Tile - Adhesive	Not Visible	Rough	Ceramic Tile Adhesive	Suspect ACM, Not Sampled	1	Lobby	Floor	Good	200	SF	Manage in-place	3/2/2012	



**Homogeneous Application Table**

WA4-105

HA No.	Material Type	Primary Color	Texture	Description	NESHAP Cat.	Floor	Rooms	Location	Condition	Amt.	Units	Status	Modified Date	Description
28	NSM - Carpet	Red	Rough	Red Carpet	Non-Suspect ACM, Not Sampled	1	Lobby, Offices, Teller, Drive-thru	Floor	Good	2800	SF	n/a		
29	M - Carpet Glue/Mastic	White	Rough	White Carpet Glue associated with HA-28	Non-ACM, Sampled	1	Lobby, Offices, Teller, Drive-thru	Floor	Good	2800	SF	n/a		
30	M - Floor - Leveling Compound	White	Grooved	Leveling Compound	Non-ACM, Sampled	1	Lobby, Vault	Floor	Good	800	SF	n/a		
31	NSM - Carpet	Brown	Rough	Brown Carpet	Non-Suspect ACM, Not Sampled	1	SDB Viewing	Floor	Good	25	SF	n/a		
32	M - Carpet Glue/Mastic	Clear	Rough	Clear Carpet Glue associated with HA-30	Non-Suspect ACM, Not Sampled	1	SDB Viewing	Floor	Good	25	SF	n/a		
33	M - Carpet Glue/Mastic	Brown	Rough	Residual Light Brown Mastic	Non-ACM, Sampled	1	SDB Viewing	Floor	Good	25	SF	n/a		
34	NSM - Carpet	Brown	Rough	Light Brown Carpet	Non-Suspect ACM, Not Sampled	1	Vault	Floor	Good	130	SF	n/a		
35	M - Floor - Leveling Compound	Gray	Rough	Gray Leveling Compound	Non-ACM, Sampled	1	Vault	Floor	Good	130	SF	n/a		
36	NSM - Carpet	Black	Rough	Black Walk-off Mat	Non-Suspect ACM, Not Sampled	1	Entry	Floor	Good	60	SF	n/a		
37	M - Carpet Glue/Mastic	Tan	Rough	Tan Carpet Glue associated with HA--11	Non-ACM, Sampled	1	Entry	Floor	Good	60	SF	n/a		

**Results of Sample Analyses**

WA4-105

HA No.	Material Type	Id	Location	Content	Type	Friable	Sample Date	Consultant	Method	Lab	Comments / Details	PK	ModDate
1	M - Cove Base	1-1	STORE ROOM	ND		No	1/6/2011	ARCADIS	PLM	EMSL		7848551	
1	M - Cove Base	1-2	HALLWAY	ND		No	1/6/2011	ARCADIS	PLM	EMSL		7848552	
1	M - Cove Base	1-3	ATM	ND		No	1/6/2011	ARCADIS	PLM	EMSL		7848553	
2	M - Cove Base Mastic	2-1	STOREROOM	ND		No	1/6/2011	ARCADIS	PLM	EMSL		7848569	
2	M - Cove Base Mastic	2-2	HALLWAY	ND		No	1/6/2011	ARCADIS	PLM	EMSL		7848570	
2	M - Cove Base Mastic	2-3	ATM	ND		No	1/6/2011	ARCADIS	PLM	EMSL		7848571	
3	M - Floor Tile - 12" x 12"	3-2	BREAK ROOM	Pos Stop		No	1/6/2011	ARCADIS	PLM	EMSL		7849916	
3	M - Floor Tile - 12" x 12"	3-3	SICK ROOM	Pos Stop		No	1/6/2011	ARCADIS	PLM	EMSL		7849917	
3	M - Floor Tile - 12" x 12"	3-1	HALLWAY	>1%-10%	Chrysotile	No	1/6/2011	ARCADIS	PLM	EMSL		7847995	
4	M - Floor Tile - Mastic/Adhesive	4-1	HALLWAY	>1%-10%	Chrysotile	No	1/6/2011	ARCADIS	PLM	EMSL		7847996	
4	M - Floor Tile - Mastic/Adhesive	4-2	BREAK ROOM	Pos Stop		No	1/6/2011	ARCADIS	PLM	EMSL		7849918	
4	M - Floor Tile - Mastic/Adhesive	4-3	SICK ROOM	Pos Stop		No	1/6/2011	ARCADIS	PLM	EMSL		7849919	
5	M - Floor - Vinyl Sheet Flooring (e.g. Linoleum)	5-2	MEN'S ROOM	Pos Stop		No	1/6/2011	ARCADIS	PLM	EMSL		7849920	
5	M - Floor - Vinyl Sheet Flooring (e.g. Linoleum)	5-3	WOMEN'S ROOM	Pos Stop		No	1/6/2011	ARCADIS	PLM	EMSL		7849921	
5	M - Floor - Vinyl Sheet Flooring (e.g. Linoleum)	5-1	MEN'S ROOM	>10%	Chrysotile	No	1/6/2011	ARCADIS	PLM	EMSL		7848065	
6	M - Cove Base	6-1	MEN'S ROOM	ND		No	1/6/2011	ARCADIS	PLM	EMSL		7848572	
6	M - Cove Base	6-2	MEN'S ROOM	ND		No	1/6/2011	ARCADIS	PLM	EMSL		7848573	
6	M - Cove Base	6-3	WOMEN'S ROOM	ND		No	1/6/2011	ARCADIS	PLM	EMSL		7848574	
7	M - Cove Base Mastic	7-1	MEN'S ROOM	ND		No	1/6/2011	ARCADIS	PLM	EMSL		7848575	

**Results of Sample Analyses**

WA4-105

HA No.	Material Type	Id	Location	Content	Type	Friable	Sample Date	Consultant	Method	Lab	Comments / Details	PK	ModDate
7	M - Cove Base Mastic	7-2	MEN'S ROOM	ND		No	1/6/2011	ARCADIS	PLM	EMSL		7848576	
7	M - Cove Base Mastic	7-3	WOMEN'S ROOM	ND		No	1/6/2011	ARCADIS	PLM	EMSL		7848577	
8	M - Cove Base	8-1	TELLER	ND		No	1/6/2011	ARCADIS	PLM	EMSL		7848578	
8	M - Cove Base	8-2	KITCHEN	ND		No	1/6/2011	ARCADIS	PLM	EMSL		7848579	
8	M - Cove Base	8-3	WORK ROOM	ND		No	1/6/2011	ARCADIS	PLM	EMSL		7848580	
9	M - Cove Base Mastic	9-1	TELLER	ND		No	1/6/2011	ARCADIS	PLM	EMSL		7848581	
9	M - Cove Base Mastic	9-2	KITCHEN	ND		No	1/6/2011	ARCADIS	PLM	EMSL		7848582	
9	M - Cove Base Mastic	9-3	WORK ROOM	ND		No	1/6/2011	ARCADIS	PLM	EMSL		7848583	
10	S - Wall - Textured Paints/Coatings	10-1	WORK ROOM	ND		No	1/6/2011	ARCADIS	PLM	EMSL		7848554	
10	S - Wall - Textured Paints/Coatings	10-2	HALLWAY	ND		No	1/6/2011	ARCADIS	PLM	EMSL		7848555	
10	S - Wall - Textured Paints/Coatings	10-3	BREAK ROOM	ND		No	1/6/2011	ARCADIS	PLM	EMSL		7848556	
11	M - Ceiling Tile - 2' x 4'	11-1	LOBBY	ND		Yes	1/6/2011	ARCADIS	PLM	EMSL		7849542	
11	M - Ceiling Tile - 2' x 4'	11-2	BREAK ROOM	ND		Yes	1/6/2011	ARCADIS	PLM	EMSL		7849543	
11	M - Ceiling Tile - 2' x 4'	11-3	WORK ROOM	ND		Yes	1/6/2011	ARCADIS	PLM	EMSL		7849544	
12	M - Carpet Glue/Mastic	12-1	SERVER ROOM	ND		No	1/6/2011	ARCADIS	PLM	EMSL		7848557	
12	M - Carpet Glue/Mastic	12-2	TELLER AREA	ND		No	1/6/2011	ARCADIS	PLM	EMSL		7848558	
12	M - Carpet Glue/Mastic	12-3	OFFICES	ND		No	1/6/2011	ARCADIS	PLM	EMSL		7848559	
12	M - Carpet Glue/Mastic	WA4-105-3A	LOBBY	ND		No	2/21/2014	ARCADIS	PLM	EMSL			
12	M - Carpet Glue/Mastic	WA4-105-3B	NORTHWEST LOBBY	ND		No	2/21/2014	ARCADIS	PLM	EMSL			

**Results of Sample Analyses**

WA4-105

HA No.	Material Type	Id	Location	Content	Type	Friable	Sample Date	Consultant	Method	Lab	Comments / Details	PK	ModDate
12	M - Carpet Glue/Mastic	WA4-105-3C	WEST END TELLER COUNTER	ND		No	2/21/2014	ARCADIS	PLM	EMSL			
15	M - Cove Base	15-1	SERVER ROOM	ND		No	1/6/2011	ARCADIS	PLM	EMSL		7848560	
15	M - Cove Base	15-2	SERVER ROOM	ND		No	1/6/2011	ARCADIS	PLM	EMSL		7848561	
15	M - Cove Base	15-3	SERVER ROOM	ND		No	1/6/2011	ARCADIS	PLM	EMSL		7848562	
16	M - Cove Base Mastic	16-1	SERVER ROOM	ND		No	1/6/2011	ARCADIS	PLM	EMSL		7848563	
16	M - Cove Base Mastic	16-2	SERVER ROOM	ND		No	1/6/2011	ARCADIS	PLM	EMSL		7848564	
16	M - Cove Base Mastic	16-3	SERVER ROOM	ND		No	1/6/2011	ARCADIS	PLM	EMSL		7848565	
17	M - Ceiling Tile - 1' x 1'	17-1	VAULT	ND		No	1/6/2011	ARCADIS	PLM	EMSL		7848566	
17	M - Ceiling Tile - 1' x 1'	17-2	VAULT	ND		No	1/6/2011	ARCADIS	PLM	EMSL		7848567	
17	M - Ceiling Tile - 1' x 1'	17-3	SECURITY DEPOSIT ROOM	ND		No	1/6/2011	ARCADIS	PLM	EMSL		7848568	
18	M - Joint Compound (associated with wall/ceiling board/panels)	18-1	WORK ROOM	ND		Yes	1/6/2011	ARCADIS	PLM	EMSL		7849545	
18	M - Joint Compound (associated with wall/ceiling board/panels)	18-2	KITCHEN	ND		Yes	1/6/2011	ARCADIS	PLM	EMSL		7849546	
18	M - Joint Compound (associated with wall/ceiling board/panels)	18-3	LOBBY	ND		Yes	1/6/2011	ARCADIS	PLM	EMSL		7849547	
19	M - Gypsum Board (walls and ceilings)	19-1	ATM	ND		Yes	1/6/2011	ARCADIS	PLM	EMSL		7849548	
19	M - Gypsum Board (walls and ceilings)	19-2	HALLWAY	ND		Yes	1/6/2011	ARCADIS	PLM	EMSL		7849549	
19	M - Gypsum Board (walls and ceilings)	19-3	MEN'S ROOM	ND		Yes	1/6/2011	ARCADIS	PLM	EMSL		7849550	
20	T - HVAC Unit Caulk	1A	HVAC UNIT/ROOF	ND		No	2/6/2012	ARCADIS	PLM	EMSL		7848826	
20	T - HVAC Unit Caulk	1B	HVAC UNIT/ROOF	ND		No	2/6/2012	ARCADIS	PLM	EMSL		7848828	
20	T - HVAC Unit Caulk	1C	HVAC UNIT/ROOF	ND		No	2/6/2012	ARCADIS	PLM	EMSL		7848830	

**Results of Sample Analyses**

WA4-105

HA No.	Material Type	Id	Location	Content	Type	Friable	Sample Date	Consultant	Method	Lab	Comments / Details	PK	ModDate
21	T - HVAC Unit Caulk	2A	HVAC UNIT/ROOF	ND		No	2/6/2012	ARCADIS	PLM	EMSL		7848832	
21	T - HVAC Unit Caulk	2B	HVAC UNIT/ROOF	ND		No	2/6/2012	ARCADIS	PLM	EMSL		7848834	
21	T - HVAC Unit Caulk	2C	HVAC UNIT/ROOF	ND		No	2/6/2012	ARCADIS	PLM	EMSL		7848836	
22	M - Other, Not Listed (add description)	3A	HVAC UNIT/ROOF	ND		No	2/6/2012	ARCADIS	PLM	EMSL		7848838	
23	M - Flexible Duct Connector / Vibration Dampener	4A	HVAC UNIT/ROOF	ND		No	2/6/2012	ARCADIS	PLM	EMSL		7848839	
24	M - Exterior Stucco	5A	EXTERIOR WALLS	ND		Yes	2/6/2012	ARCADIS	PLM	EMSL		7849641	
24	M - Exterior Stucco	5B	EXTERIOR WALLS	ND		Yes	2/6/2012	ARCADIS	PLM	EMSL		7849642	
24	M - Exterior Stucco	5C	EXTERIOR WALLS	ND		Yes	2/6/2012	ARCADIS	PLM	EMSL		7849643	
24	M - Exterior Stucco	5D	EXTERIOR WALLS	ND		Yes	2/6/2012	ARCADIS	PLM	EMSL		7849644	
24	M - Exterior Stucco	5E	EXTERIOR WALLS	ND		Yes	2/6/2012	ARCADIS	PLM	EMSL		7849645	
25	S - Wall - Textured Paints/Coatings	6A	EXTERIOR WALLS	ND		No	2/6/2012	ARCADIS	PLM	EMSL		7848843	
25	S - Wall - Textured Paints/Coatings	6B	EXTERIOR WALLS	ND		No	2/6/2012	ARCADIS	PLM	EMSL		7848844	
25	S - Wall - Textured Paints/Coatings	6C	EXTERIOR WALLS	ND		No	2/6/2012	ARCADIS	PLM	EMSL		7848845	
25	S - Wall - Textured Paints/Coatings	6D	EXTERIOR WALLS	ND		No	2/6/2012	ARCADIS	PLM	EMSL		7848846	
25	S - Wall - Textured Paints/Coatings	6E	EXTERIOR WALLS	ND		No	2/6/2012	ARCADIS	PLM	EMSL		7848847	
29	M - Carpet Glue/Mastic	WA4-105-2A	LOBBY	ND		No	2/21/2014	ARCADIS	PLM	EMSL			
29	M - Carpet Glue/Mastic	WA4-105-2B	NORTH WEST LOBBY	ND		No	2/21/2014	ARCADIS	PLM	EMSL			
29	M - Carpet Glue/Mastic	WA4-105-2C	WEST END TELLER CORNER	ND		No	2/21/2014	ARCADIS	PLM	EMSL			
30	M - Floor - Leveling Compound	WA4-105-4A	VAULT	ND		Yes	2/21/2014	ARCADIS	PLM	EMSL			

**Results of Sample Analyses**

WA4-105

HA No.	Material Type	Id	Location	Content	Type	Friable	Sample Date	Consultant	Method	Lab	Comments / Details	PK	ModDate
30	M - Floor - Leveling Compound	WA4-105-4B	VAULT	ND		Yes	2/21/2014	ARCADIS	PLM	EMSL			
32	M - Carpet Glue/Mastic	WA4-105-6A	SDB VIEWING WEST SIDE OF DOORWAY	Not Analyzed		No	2/21/2014	ARCADIS	PLM	EMSL	insufficient material		
33	M - Carpet Glue/Mastic	WA4-105-7A	VAULT DOORWAY	ND		No	2/21/2014	ARCADIS	PLM	EMSL			
33	M - Carpet Glue/Mastic	WA4-105-7B	VAULT DOORWAY	ND		No	2/21/2014	ARCADIS	PLM	EMSL			
35	M - Floor - Leveling Compound	WA4-105-9A	VAULT WEST SIDE DOORWAY	ND		Yes	2/21/2014	ARCADIS	PLM	EMSL			
37	M - Carpet Glue/Mastic	WA4-105-11A	ENTRY VESTIBULE EAST OF DOORWAY TO LOBBY	ND		No	2/21/2014	ARCADIS	PLM	EMSL			





**Attachment C**

Laboratory Analytical Reports  
and Chain of Custody Form





# EMSL Analytical, Inc.

200 Route 130 North, Cinnaminson, NJ 08077  
 Phone/Fax: (800) 220-3675 / (856) 786-5974  
<http://www.EMSL.com> [cinnaslab@EMSL.com](mailto:cinnaslab@EMSL.com)

EMSL Order: 041404256  
 CustomerID: BACC25A  
 CustomerPO: 20208  
 ProjectID:

Attn: **Sal Mendoza**  
**BOA - ARCADIS U.S., Inc.**  
**630 Plaza Drive**  
**Suite 600**  
**Highlands Ranch, CO 80129**

Phone: (720) 344-3500  
 Fax: (720) 344-3535  
 Received: 02/24/14 8:38 AM  
 Analysis Date: 2/27/2014  
 Collected: 2/21/2014

Project: ARCADIS; BANK OF AMERICA WA4-105 277 G STREET, BLAINE, WA.

## Test Report: Asbestos Analysis of Bulk Materials via EPA 600/R-93/116 Method using Polarized Light Microscopy

Sample	Description	Appearance	Non-Asbestos		Asbestos
			% Fibrous	% Non-Fibrous	% Type
WA4-105-2A 041404256-0001	LOBBY - WHITE CARPET MASTIC ASSOC WITH HA1	White Non-Fibrous Homogeneous	HA-29 HA: 2 HA Number: 2 Material Type: M - Carpet Glue/Mastic Friable: No	100% Non-fibrous (other)	None Detected
WA4-105-2B 041404256-0002	NORTH WEST LOBBY - WHITE CARPET MASTIC ASSOC WITH HA1	White Non-Fibrous Homogeneous	HA-29 HA: 2 HA Number: 2 Material Type: M - Carpet Glue/Mastic Friable: No	100% Non-fibrous (other)	None Detected
WA4-105-2C 041404256-0003	WEST END TELLER CORNER - WHITE CARPET MASTIC ASSOC WITH HA1	White Non-Fibrous Homogeneous	HA-29 HA: 2 HA Number: 2 Material Type: M - Carpet Glue/Mastic Friable: No	100% Non-fibrous (other)	None Detected
WA4-105-3A 041404256-0004	LOBBY - YELLOW SOFT CARPET MASTIC ASSOC WITH HA1	Yellow Non-Fibrous Homogeneous	HA-12 HA: 3 HA Number: 3 Material Type: M - Carpet Glue/Mastic Friable: No	100% Non-fibrous (other)	None Detected

Analyst(s)  
 Andrew Castellano (6)  
 Jamie Marczak (6)

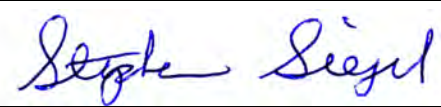
  
 Stephen Siegel, CIH, Laboratory Manager  
 or other approved signatory

EMSL maintains liability limited to cost of analysis. This report relates only to the samples reported and may not be reproduced, except in full, without written approval by EMSL. EMSL bears no responsibility for sample collection activities or analytical method limitations. Interpretation and use of test results are the responsibility of the client. This report must not be used by the client to claim product certification, approval, or endorsement by NVLAP, NIST or any agency of the federal government. Non-friable organically bound materials present a problem matrix and therefore EMSL recommends gravimetric reduction prior to analysis. Samples received in good condition unless otherwise noted. Estimated accuracy, precision and uncertainty data available upon request. Unless requested by the client, building materials manufactured with multiple layers (i.e. linoleum, wallboard, etc.) are reported as a single sample. Reporting limit is 1%  
 Samples analyzed by EMSL Analytical, Inc. Cinnaminson, NJ NVLAP Lab Code 101048-0, AIHA-LAP, LLC-IHLAP Lab 100194, NYS ELAP 10872, NJ DEP 03036, PA ID# 68-00367

Initial report from 02/27/2014 10:34:33



# EMSL Analytical, Inc.

200 Route 130 North, Cinnaminson, NJ 08077  
 Phone/Fax: (800) 220-3675 / (856) 786-5974  
<http://www.EMSL.com> [cinnaslab@EMSL.com](mailto:cinnaslab@EMSL.com)

EMSL Order: 041404256  
 CustomerID: BACC25A  
 CustomerPO: 20208  
 ProjectID:

Attn: **Sal Mendoza**  
**BOA - ARCADIS U.S., Inc.**  
**630 Plaza Drive**  
**Suite 600**  
**Highlands Ranch, CO 80129**

Phone: (720) 344-3500  
 Fax: (720) 344-3535  
 Received: 02/24/14 8:38 AM  
 Analysis Date: 2/27/2014  
 Collected: 2/21/2014

Project: ARCADIS; BANK OF AMERICA WA4-105 277 G STREET, BLAINE, WA.

## Test Report: Asbestos Analysis of Bulk Materials via EPA 600/R-93/116 Method using Polarized Light Microscopy

Sample	Description	Appearance	Non-Asbestos		Asbestos
			% Fibrous	% Non-Fibrous	% Type
WA4-105-3B <i>041404256-0005</i>	NORTHWEST LOBBY - YELLOW SOFT CARPET MASTIC ASSOC WITH HA1	Yellow Non-Fibrous Homogeneous	HA-12  HA: 3 HA Number: 3 Material Type: M - Carpet Glue/Mastic Friable: No	100% Non-fibrous (other)	None Detected
WA4-105-3C <i>041404256-0006</i>	WEST END TELLER COUNTER - YELLOW SOFT CARPET MASTIC ASSOC WITH HA1	Yellow Non-Fibrous Homogeneous	HA-12  HA: 3 HA Number: 3 Material Type: M - Carpet Glue/Mastic Friable: No	100% Non-fibrous (other)	None Detected
WA4-105-4A <i>041404256-0007</i>	VAULT - WHITE LEVELING COMPOUND	White Non-Fibrous Homogeneous	HA-30  HA: 4 HA Number: 4 Material Type: M - Floor - Leveling Compound Friable: Yes	100% Non-fibrous (other)	None Detected
WA4-105-4B <i>041404256-0008</i>	VAULT - WHITE LEVELING COMPOUND	White Non-Fibrous Homogeneous	HA-30  HA: 4 HA Number: 4 Material Type: M - Floor - Leveling Compound Friable: Yes	100% Non-fibrous (other)	None Detected

Analyst(s)  
 Andrew Castellano (6)  
 Jamie Marczak (6)

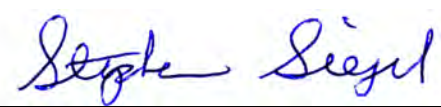
  
 Stephen Siegel, CIH, Laboratory Manager  
 or other approved signatory

EMSL maintains liability limited to cost of analysis. This report relates only to the samples reported and may not be reproduced, except in full, without written approval by EMSL. EMSL bears no responsibility for sample collection activities or analytical method limitations. Interpretation and use of test results are the responsibility of the client. This report must not be used by the client to claim product certification, approval, or endorsement by NVLAP, NIST or any agency of the federal government. Non-friable organically bound materials present a problem matrix and therefore EMSL recommends gravimetric reduction prior to analysis. Samples received in good condition unless otherwise noted. Estimated accuracy, precision and uncertainty data available upon request. Unless requested by the client, building materials manufactured with multiple layers (i.e. linoleum, wallboard, etc.) are reported as a single sample. Reporting limit is 1%  
 Samples analyzed by EMSL Analytical, Inc. Cinnaminson, NJ NVLAP Lab Code 101048-0, AIHA-LAP, LLC-IHLAP Lab 100194, NYS ELAP 10872, NJ DEP 03036, PA ID# 68-00367

Initial report from 02/27/2014 10:34:33

**EMSL Analytical, Inc.**

200 Route 130 North, Cinnaminson, NJ 08077

Phone/Fax: (800) 220-3675 / (856) 786-5974

<http://www.EMSL.com>[cinnaslab@EMSL.com](mailto:cinnaslab@EMSL.com)

EMSL Order:	041404256
CustomerID:	BACC25A
CustomerPO:	20208
ProjectID:	

Attn: <b>Sal Mendoza</b> <b>BOA - ARCADIS U.S., Inc.</b> <b>630 Plaza Drive</b> <b>Suite 600</b> <b>Highlands Ranch, CO 80129</b>	Phone: (720) 344-3500 Fax: (720) 344-3535 Received: 02/24/14 8:38 AM Analysis Date: 2/27/2014 Collected: 2/21/2014
Project: ARCADIS; BANK OF AMERICA WA4-105 277 G STREET, BLAINE, WA.	

**Test Report: Asbestos Analysis of Bulk Materials via EPA 600/R-93/116 Method using Polarized Light Microscopy**

Sample	Description	Appearance	Non-Asbestos		Asbestos
			% Fibrous	% Non-Fibrous	% Type
WA4-105-6A 041404256-0009	SDB VIEWING WEST SIDE OF DOORWAY - CLEAR STICKY CARPET MASTIC ASSOC WITH 5A		HA-32  HA: 6 HA Number: 6 Material Type: M - Carpet Glue/Mastic Friable: No		Insufficient Material
WA4-105-7A 041404256-0010	VAULT DOORWAY - RESIDUAL LT BROWN CARPET MASTIC	Brown Non-Fibrous Homogeneous	HA-33  HA: 7 HA Number: 7 Material Type: M - Carpet Glue/Mastic Friable: No	100% Non-fibrous (other)	None Detected
WA4-105-7B 041404256-0011	VAULT DOORWAY - RESIDUAL LT BROWN CARPET MASTIC	Brown/Tan Non-Fibrous Homogeneous	HA-33  HA: 7 HA Number: 7 Material Type: M - Carpet Glue/Mastic Friable: No	100% Non-fibrous (other)	None Detected

Analyst(s)  
 \_\_\_\_\_  
 Andrew Castellano (6)  
 Jamie Marczak (6)

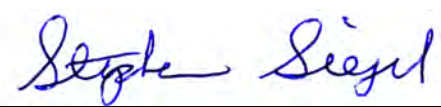
  
 Stephen Siegel, CIH, Laboratory Manager  
 or other approved signatory

EMSL maintains liability limited to cost of analysis. This report relates only to the samples reported and may not be reproduced, except in full, without written approval by EMSL. EMSL bears no responsibility for sample collection activities or analytical method limitations. Interpretation and use of test results are the responsibility of the client. This report must not be used by the client to claim product certification, approval, or endorsement by NVLAP, NIST or any agency of the federal government. Non-friable organically bound materials present a problem matrix and therefore EMSL recommends gravimetric reduction prior to analysis. Samples received in good condition unless otherwise noted. Estimated accuracy, precision and uncertainty data available upon request. Unless requested by the client, building materials manufactured with multiple layers (i.e. linoleum, wallboard, etc.) are reported as a single sample. Reporting limit is 1%  
 Samples analyzed by EMSL Analytical, Inc. Cinnaminson, NJ NVLAP Lab Code 101048-0, AIHA-LAP, LLC-IHLAP Lab 100194, NYS ELAP 10872, NJ DEP 03036, PA ID# 68-00367

Initial report from 02/27/2014 10:34:33



# EMSL Analytical, Inc.

200 Route 130 North, Cinnaminson, NJ 08077  
Phone/Fax: (800) 220-3675 / (856) 786-5974  
<http://www.EMSL.com> [cinnaslab@EMSL.com](mailto:cinnaslab@EMSL.com)

EMSL Order: 041404256  
CustomerID: BACC25A  
CustomerPO: 20208  
ProjectID:

Attn: **Sal Mendoza**  
**BOA - ARCADIS U.S., Inc.**  
**630 Plaza Drive**  
**Suite 600**  
**Highlands Ranch, CO 80129**

Phone: (720) 344-3500  
Fax: (720) 344-3535  
Received: 02/24/14 8:38 AM  
Analysis Date: 2/27/2014  
Collected: 2/21/2014

Project: ARCADIS; BANK OF AMERICA WA4-105 277 G STREET, BLAINE, WA.

## Test Report: Asbestos Analysis of Bulk Materials via EPA 600/R-93/116 Method using Polarized Light Microscopy

Sample	Description	Appearance	Non-Asbestos		Asbestos
			% Fibrous	% Non-Fibrous	% Type
WA4-105-9A 041404256-0012	VAULT WEST SIDE DOORWAY - GRAY LEVELING COMPUND UNDER 8a	Gray Non-Fibrous Homogeneous	HA-35  HA: 9 HA Number: 9 Material Type: M - Floor - Leveling Compound Friable: Yes	100% Non-fibrous (other)	None Detected
WA4-105-11A 041404256-0013	ENTRY VESTIBULE EAST OF DOORWAY TO LOBBY - TAN SOFT CARPET MASTIC ASSOC WITH 10A	Tan Non-Fibrous Homogeneous	HA-37  HA: 11 HA Number: 11 Material Type: M - Carpet Glue/Mastic Friable: No	100% Non-fibrous (other)	None Detected

Analyst(s)  

---

*Andrew Castellano (6)*  
*Jamie Marczak (6)*

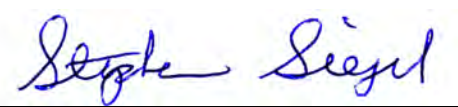
  
Stephen Siegel, CIH, Laboratory Manager  
or other approved signatory

EMSL maintains liability limited to cost of analysis. This report relates only to the samples reported and may not be reproduced, except in full, without written approval by EMSL. EMSL bears no responsibility for sample collection activities or analytical method limitations. Interpretation and use of test results are the responsibility of the client. This report must not be used by the client to claim product certification, approval, or endorsement by NVLAP, NIST or any agency of the federal government. Non-friable organically bound materials present a problem matrix and therefore EMSL recommends gravimetric reduction prior to analysis. Samples received in good condition unless otherwise noted. Estimated accuracy, precision and uncertainty data available upon request. Unless requested by the client, building materials manufactured with multiple layers (i.e. linoleum, wallboard, etc.) are reported as a single sample. Reporting limit is 1%  
Samples analyzed by EMSL Analytical, Inc. Cinnaminson, NJ NVLAP Lab Code 101048-0, AIHA-LAP, LLC-IHLAP Lab 100194, NYS ELAP 10872, NJ DEP 03036, PA ID# 68-00367

Initial report from 02/27/2014 10:34:33



**ASBESTOS CHAIN-OF-CUSTODY FORM**  
**(PLM Analysis)**  
**BANK OF AMERICA**

**ARCADIS PROJECT NO.:**

**PROJECT NAME:** BANK OF AMERICA WAY-105,  
277 G ST, BLAINE WA 98230

**Mail Code # CA3-117**

**PAGE 1 OF 3**

041404256

Mail Results To:	Mail Invoice To:
<b>Name:</b> <u>Sal Mendoza</u> <b>Company:</b> <u>ARCADIS</u> <b>Street:</b> <u>Roseville, CA</u> <b>City, State Zip:</b> <u>95661</u> <b>Phone #:</b> <u>916.747.6495</u> <b>Fax #:</b> <u>916.786.0366</u>	<b>Name:</b> <u>BOA Accounts Payable</u> <b>Company:</b> <u>Crystal Coast Environmental (BACC25)</u> <b>Street:</b> <u>410 New Bridge Street, Suite 48</u> <b>City, State Zip:</b> <u>Jacksonville, NC 28540</u> <b>Phone #:</b> <u>(910) 938-7998</u> <b>Fax #:</b> _____
<b>Email PDF Reports to:</b> <u>sal.mendoza@arcadis-us.com; dori.baker@arcadis-us.com;</u> <u>Connie.Allen@arcadis-us.com; Ethan.Hennessey@arcadis-</u> <u>us.com; Michele.Shaw@arcadis-us.com</u>	<b>Email EDD Reports to:</b> <u>Connie.Allen@arcadis-us.com;</u> <u>Ethan.Hennessey@arcadis-us.com;</u> <u>Michele.Shaw@arcadis-us.com</u>
<b>Site Address:</b> <u>277 G ST, BLAINE WA 98230</u>	<b>Sample Number Sequence:</b> <u>WAY-105 - 2A, 3A, 4A, 2B, 3B, 2C, 3C,</u> <u>6A, 7A, 7B, 9A, 4B, 11A</u>
<b>Samples Collected By:</b> <u>Holly K TUTTLE</u> <b>Date(s) Collected:</b> <u>02/21/2014</u> <b>Sample Type:</b> <u>Bulks</u>	<b>Analysis Turnaround Time:</b> <u>5 Day</u> <b>Date Emailed Results Required:</b> <b>Date Typed Results Required:</b>

<u>    </u> Analyze All Samples			<u>  X  </u> Positive Stop			
	Printed Name	Signature	Affiliation	Date & Time	# of Samples	Task for Person Handling COC
Remitted	Holly K. TUTTLE	<i>[Signature]</i>	ARCADIS	02/21/2014	13	FEDEXED to Lab
Received	L. RANOWSKI	<i>[Signature]</i>	EMSL	2/24/14 8:38 AM	13	
Remitted						
Received						
Remitted						
Received						

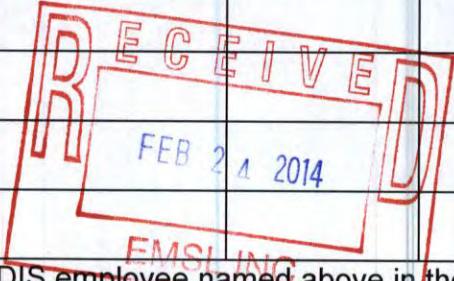

**Comments:** Please call the ARCADIS employee named above in the "Mail Result To:" line if the laboratory has **ANY** questions about the samples, sample analysis, or chain-of-custody.

**PLEASE SEE ATTACHED FIELD FORMS FOR SAMPLE DESCRIPTION AND TYPE OF ANALYSIS.**



Property Address: 27, Street, Blaine WA Building Name: Bank of America - Blaine WA-105 Project Number: HT123473.0000 Date of Inspection: 02/21/14

Floor(s) Surveyed: 1 Areas Surveyed: Lobby, Teller Area, Vaults, Storage, OFFICES Inspector(s): Holly K. Tuttle

Material Type and Description		Sample Number and Sample Location	HA Quantities & HA Locations	Current Condition	Potential Future Damage
1 HA # Material Type: Lobby - CARPET/ <del>tile</del> <del>tile</del>	WA4-105 - 1A - red carpet (not sampled)	<del>1A</del>	Located on which floors: 1st	Good	
			Located in which rooms: LOBBY	Damaged	Contact: None L M H
			Location of HA within area: 15' W OF ENTRY DOOR	Significantly Damaged	Vibration: None L M H
			Total quantity of HA: APPROX. 2800 SF	Physical Damage	Air Erosion: None L M H
Material Description: Red CARPETING w/ white foam backing			Damaged areas and descriptions and quantities:	Water Damage	
Primary Color:					
Texture:				Air Erosion	None L M H
NESHAP: Friable Cat 1 Cat 2 SACM Non-SACM					
2 HA # Material Type: WHITE CARPET MASTIC	WA-105-2A * 2B - NW LOBBY 2C - W END TELLER COURT		Located on which floors:	Good	
			Located in which rooms: LOBBY	Damaged	Contact: None L M H
			Location of HA within area: *15' W. OF ENTRY DOOR	Significantly Damaged	Vibration: None L M H
			Total quantity of HA:	Physical Damage	Air Erosion: None L M H
Material Description: ASSOCIATION W/ HA-1			Damaged areas and descriptions and quantities:	Water Damage	
Primary Color:					
Texture:				Air Erosion	None L M H
NESHAP: Friable Cat 1 Cat 2 SACM Non-SACM					

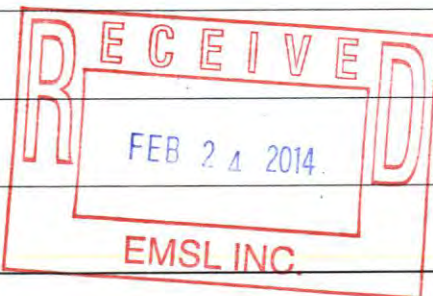

ADDITIONAL NOTES:

Samples collected by: Holly K. Tuttle Date: 02/21/2014  
 Samples Relinquished by: Holly K. Tuttle Date: 02/21/2014  
 Samples Relinquished to: Date:

ASBESTOS PROPER INSPECTION

Property Address: 277 Street, Blaine WA Building Name: Bank of America - Blaine WA A4-105 Project Number: HT123473.0000 Date of Inspection: 2/21/14

Floor(s) Surveyed: 1 Areas Surveyed: Inspector(s): Holly K. Tuttle

Material Type and Description	Sample Number and Sample Location	HA Quantities & HA Locations	Current Condition	Potential Future Damage
HA # 3 Material Type: Carpet mastic Material Description: Yellow soft mastic associated w/HA-1 Primary Color: Texture: NESHAP: Friable Cat 1 Cat 2 SACM Non-SACM	WA4-105 - 3A	Located on which floors: Located in which rooms: Lobby	Good	Contact: None L M H
	3B - NW LOBBY		Damaged	Vibration: None L M H
	3C - W END, Teller <del>Room</del> Counter		Significantly Damaged	Physical Damage: None L M H
		Location of HA within area: 15' W OF ENTRY DOORS	Water Damage	Water: None L M H
HA # 4 Material Type: Leveling Compound Material Description: White leveling compound Primary Color: Texture: NESHAP: Friable Cat 1 Cat 2 SACM Non-SACM	WA4-105 - 4A	Located on which floors: LOBBY	Good	Contact: None L M H
	4B (VAULT)	Located in which rooms: 15' W. OF ENTRY DOORS	Damaged	Vibration: None L M H
		Location of HA within area:	Significantly Damaged	Physical Damage: None L M H
		Total quantity of HA: Damaged areas and descriptions and quantities:	Water Damage	Water: None L M H
			Air Erosion	Air Erosion: None L M H

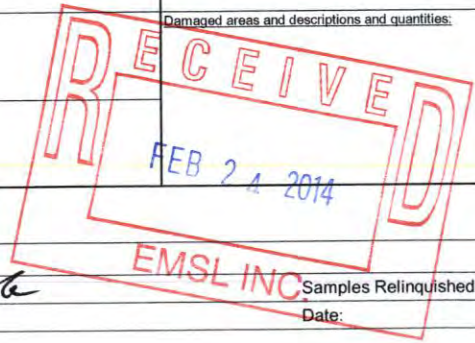

ADDITIONAL NOTES:

Samples collected by: Holly K. Tuttle Date: 02/21/2014  
 Samples Relinquished by: Holly K. Tuttle Date: 02/21/2014  
 Samples Relinquished to: EMSL INC. Date:



Date of In. on: 2/21/14

ASBESTOS PROPER INSPECTION		Building Name: Bank of America - Blaine WA / A4-105	Project Number: HT123473.0000	Inspector(s): Holly K. Tuttle	
Property Address: 271 ... Street, Blaine WA		Floor(s) Surveyed: 1	Areas Surveyed:	Current Condition	Potential Future Damage
Material Type and Description	Sample Number and Sample Location	HA Quantities & HA Locations		Good	Contact:
HA # 5 CARPET	5A BROWN CARPET (NOT SAMPLED)	Located on which floors: 1	Located in which rooms: SDB VIEWING 25 SF	Good Damaged Significantly Damaged	None L M H None L M H None L M H
Material Description: Primary Color: Texture: NESHAP: Friable Cat 1 Cat 2 SACM Non-SACM		Location of HA within area: Total quantity of HA: Damaged areas and descriptions and quantities:		Physical Damage Water Damage Air Erosion	Air Erosion: None L M H Water: None L M H
HA # 6 CARPET MASTIC	6A (attached to non suspect blue foam carpet backing)	Located on which floors: SDB VIEWING	Located in which rooms: W. SIDE OF DOORWAY	Good Damaged Significantly Damaged	None L M H None L M H None L M H
Material Description: Primary Color: Texture: NESHAP: Friable Cat 1 Cat 2 SACM Non-SACM		Location of HA within area: Total quantity of HA: Damaged areas and descriptions and quantities:		Physical Damage Water Damage Air Erosion	Air Erosion: None L M H Water: None L M H

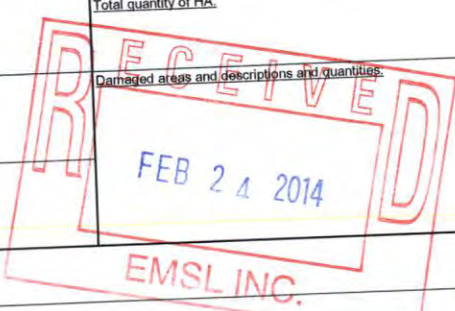

Samples collected by: Holly K. Tuttle  
 Date: 02/21/14  
 Samples Relinquished by: Holly K. Tuttle  
 Date: 02/21/14  
 Samples Relinquished to: \_\_\_\_\_  
 Date: \_\_\_\_\_

ADDITIONAL NOTES:



ASBESTOS PROPER INSPECTION

Pr 4 of 5  
Date of Inspection: 02/21/14

Property Address: 271 Street, Blaine WA Building Name: Bank of America - Blaine /A4-105 Project Number: HT123473.0000  
Floor(s) Surveyed: 1 Areas Surveyed: Inspector(s): Holly K. Tuttle

Material Type and Description	Sample Number and Sample Location	HA Quantities & HA Locations	Current Condition	Potential Future Damage
HA # <u>7</u> Material Type: <i>Carpet mastic</i> Material Description: <i>Residual LT. BROWN MASTIC</i> Primary Color: Texture: NESHAP: Friable Cat 1 Cat 2 SACM Non-SACM	WA4- <del>105</del> 105 - 7A	Located on which floors: Located in which rooms: Location of HA within area: Total quantity of HA: Damaged areas and descriptions and quantities:	Good Damaged Significantly Damaged Physical Damage Water Damage Air Erosion	Contact: None L M H Vibration: None L M H Air Erosion: None L M H Water: None L M H
	7B (Vault doorway)	SDB VIEWING RM DOORWAY		
HA # <u>8</u> Material Type: Material Description: <i>LT. BROWN CARPET</i> Primary Color: Texture: NESHAP: Friable Cat 1 Cat 2 SACM Non-SACM	WA4.105-8A (NOT SAMPLED)	Located on which floors: Located in which rooms: Location of HA within area: Total quantity of HA: Damaged areas and descriptions and quantities:	Good Damaged Significantly Damaged Physical Damage Water Damage Air Erosion	Contact: None L M H Vibration: None L M H Air Erosion: None L M H Water: None L M H
	VAULT	At S-SIDE OF DOOR TO SDB		
	136 SF			

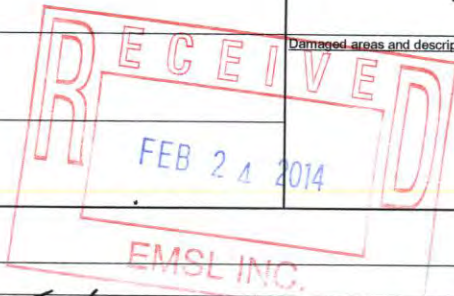

ADDITIONAL NOTES:

Samples collected by: Holly K. Tuttle Date: 02/21/2014  
 Samples Relinquished by: Holly K. Tuttle Date: 02/21/2014  
 Samples Relinquished to: \_\_\_\_\_ Date: \_\_\_\_\_

Page: 2  
Date of In... on: 02/21/14

Project Number: HT123473.0000

Inspector(s): Holly K. Tuttle

Building Name: Bank of America - Bla... /A4-105

Asbestos Proper Inspection  
Property Address: 27... reet, Blaine WA

Floor(s) Surveyed: 1 Areas Surveyed:

Material Type and Description	Sample Number and Sample Location	HA Quantities & HA Locations		Current Condition	Potential Future Damage
		Located on which floors:	Located in which rooms:		
HA # 9 Material Type: Leveling Compound Material Description: GRAY Leveling under SA Primary Color: Texture: NESHAP: Friable Cat 1 Cat 2 SACM Non-SACM	WA4-105-9A	Located on which floors:	VAULT	Good	Contact: None L M H
		Located in which rooms:		Damaged	Vibration: None L M H
		Location of HA within area:	W. SIDE DOORWAY	Significantly Damaged	Air Erosion: None L M H
		Total quantity of HA:		Physical Damage	Water: None L M H
		Damaged areas and descriptions and quantities:		Water Damage	Air Erosion: None L M H
				Air Erosion	
HA # 10 Material Type: Carpet Material Description: Primary Color: Texture: NESHAP: Friable Cat 1 Cat 2 SACM Non-SACM	Black Carpet (NOT SAMPLED)	Located on which floors:	ENTRY VESTIBULE	Good	Contact: None L M H
		Located in which rooms:		Damaged	Vibration: None L M H
		Location of HA within area:		Significantly Damaged	Air Erosion: None L M H
		Total quantity of HA:		Physical Damage	Water: None L M H
		Damaged areas and descriptions and quantities:		Water Damage	Air Erosion: None L M H
				Air Erosion	

RECEIVED

FEB 24 2014

EMSL INC.

ADDITIONAL NOTES:

Samples collected by: Holly K. Tuttle Date: 02/21/2014

Samples Relinquished by: Holly K. Tuttle Date: 02/21/2014

Samples Relinquished to: Date:



Property Address: 271 Street, Blaine WA Building Name: Bank of America - Blaine WA4-105 Project Number: HT123473.0000  
 Floor(s) Surveyed: 1 Areas Surveyed: Inspector(s): Holly K. Tuttle

Material Type and Description	Sample Number and Sample Location	HA Quantities & HA Locations	Current Condition	Potential Future Damage
Material Type: HA # 111 CARPET MASTIC	11A	Located on which floors: Located in which rooms: ENTRY VESTIBULE	Good	Contact: None L M H
Material Description: TAN SOFT MASTIC ASSOCIATED W/ 10A		Location of HA within area: E. OF DOORWAY TO LOBBY	Significantly Damaged	Vibration: None L M H
Primary Color: Texture: NESHAP: Friable Cat 1 Cat 2 SACM Non-SACM		Total quantity of HA: 600 SF	Physical Damage	Air Erosion: None L M H
		Damaged areas and descriptions and quantities:	Water Damage	Water: None L M H
			Air Erosion	None L M H
Material Type: HA #		Located on which floors: Located in which rooms:	Good	Contact: None L M H
			Damaged	None L M H
Material Description: Primary Color: Texture: NESHAP: Friable Cat 1 Cat 2 SACM Non-SACM		Location of HA within area: Total quantity of HA: Damaged areas and descriptions and quantities:	Significantly Damaged	Vibration: None L M H
			Physical Damage	Air Erosion: None L M H
			Water Damage	Water: None L M H
			Air Erosion	None L M H

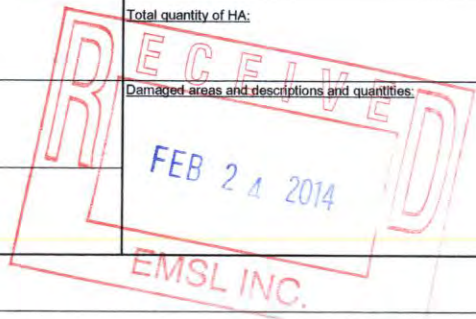

ADDITIONAL NOTES:

Samples collected by: Holly K. Tuttle Date: 02/21/2014  
 Samples Relinquished by: [Signature] Date: 02/21/2014  
 Samples Relinquished to: EMSL INC. Date:



**Attachment D**

Sample Location Figure



PREPARED FOR:  
Jones Lang LaSalle  
Chicago, IL

<http://www.am.jll.com>

Building: 5,247 s.f.

Bank of America  
WA4-105

G STREET

BLAINE  
277 G STREET  
BLAINE, WA

GROUND FLOOR  
Project ID: WABLA-000  
(As Measured: September, 2007)

FLOOR PLAN

SAMPLE LOCATIONS 02/21/2014 WA4-105

- - SAMPLES
- - VISUAL CHECK

Red carpet & mastics - APPROX 2,800 SF  
BLACK CARPET

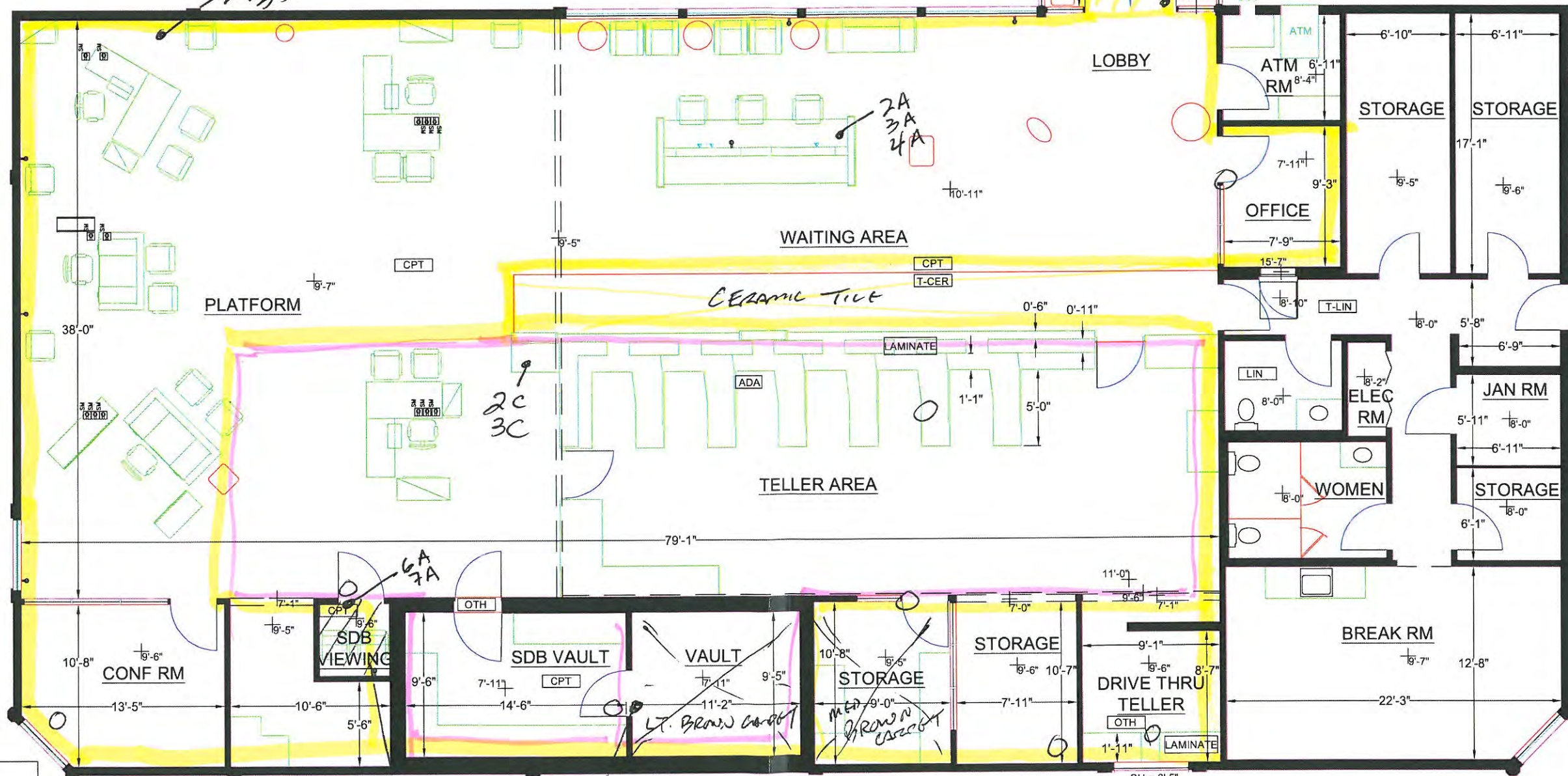

ELEVATION LEGEND	
Spot Height AFF:	+ 8'-9"
Sill Height:	SH= 1'0"
Window Height:	WH= 5'0"
(shown adj to windows)	

Survey Accuracy: +/- 0.09%

4B, 7B, 9A  
All areas not otherwise noted are red carpet w/white and/or yellow mastic



SCALE: 1/8" = 1' - 0"



TEL: (888) 393-6655  
FILE: 6-001-1547



**Attachment E**

Photographic Log



**BANK OF AMERICA  
WA4-105**



**View of the Front of the Building**



**HA-12: Yellow Carpet Glue; HA-28: Red Carpet;  
HA-29: White Carpet Glue**



**HA-30: White Leveling Compound**



**HA-31: Brown Carpet; HA-32: Clear Carpet  
Adhesive; HA-33: Residual Brown Mastic**

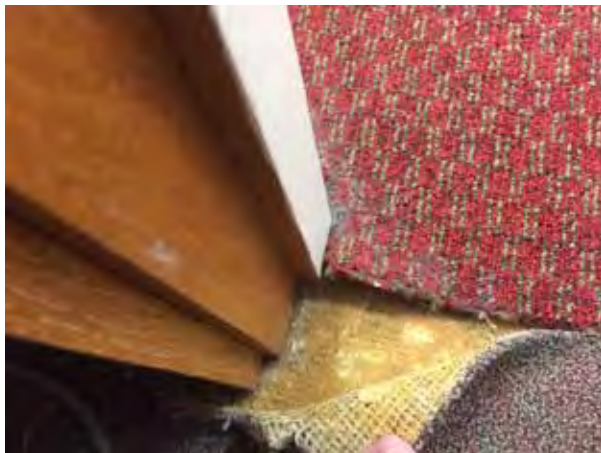

**HA-34: Light Brown Carpet; HA-35: Gray Leveling  
Compound**



**HA-36: Black Walk-Off Mat; HA-37: Tan Carpet  
Glue**



**Attachment F**

Limitations and Service  
Constraints



## LIMITATIONS AND SERVICE CONSTRAINTS Asbestos Related Services

All professional opinions presented in this report are based on information made available to us either by review of data provided by others or data gathered by ARCADIS personnel.

ARCADIS affirms that data gathered and presented by ARCADIS in this report was collected in an appropriate manner in accordance with generally accepted methods and practices. ARCADIS cannot be responsible for decisions made by our client solely on the basis of economic factors.

Conditions described in this report are as found at the time of investigation, unless otherwise stated.

ARCADIS analyzed only the substances, conditions and locations described in the report at the time indicated. No inferences regarding other substances, conditions, location or time can be made unless specifically stated in this report.

No recommendations were provided for materials containing less than one percent asbestos. Materials containing less than one percent asbestos do not meet either the generally accepted industry definition of asbestos-containing material (any material containing greater than one percent asbestos) or the EPA definition of friable ACM (any material containing more than one percent (1%) asbestos as analyzed by Polarized Light Microscopy that, when dry, can be crumbled, pulverized or reduced to powder by hand pressure.) ARCADIS, however, makes no statement, implied or explicit, about the hazards of materials containing less than one percent asbestos.

This report is intended for the use listed in the introduction of this report. The use of this report in any manner other than that listed in the introduction requires the written consent of ARCADIS. This report must be presented in its entirety.