



Christine Campbell  
Cushman and Wakefield  
Christine.campbell@cushwake.com

Subject:  
Asbestos Complete Interior Survey  
Blaine Retail Banking Center  
277 G Street  
Blaine, Washington  
Mail Code: WA4-105

Dear Ms. Campbell:

ARCADIS U.S., Inc. (ARCADIS) conducted a Complete Interior Survey (CIS) of asbestos-containing building materials (ACBMs) at the above-referenced building for The Bank of America. The survey was requested by Jon McIver of Cushman and Wakefield to identify the location and quantity of ACBMs in the building. The focus of the survey was to identify visible and accessible suspect ACBMs. Background information on the Site, a summary of the asbestos survey, and the inspector's certification are provided below.

#### **BACKGROUND INFORMATION**

The Site is a single-story retail banking center located at 277 G Street, Blaine, Washington. The building is owned by Bank of America and managed by Cushman and Wakefield. The building totals 5,174 rentable square feet of space and was reportedly constructed in 1982. The Site building consists of a wood frame construction with concrete exterior walls, and glass windows and doors. Interior finished walls are primarily drywall with associated joint compound, and finished with paint or wallpaper. Ceilings are comprised of 2' x 4' suspended acoustic ceiling tiles and spline ceiling tiles. The flooring is a mixture of vinyl floor tile with mastic, ceramic tile with associated grout and adhesive, and/or carpeting overlaying the concrete floor. Thermal System Insulation (TSI) was present in the form of fiberglass insulation on ducts and pipes located above the ceiling and in mechanical spaces throughout the building.

ARCADIS U.S., Inc.  
3150 Bristol St  
Suite 250  
Costa Mesa  
California 92626  
Tel 714.444.0111  
Fax 714.444.0117  
[www.arcadis-us.com](http://www.arcadis-us.com)

ENVIRONMENT

Date:  
January 24, 2011

Contact:  
Tim Woodward

Phone:  
714.755.7266

Email:  
[Tim.woodward@arcadis-us.com](mailto:Tim.woodward@arcadis-us.com)

Our ref:  
HT117857.0094

## ASBESTOS SURVEY

Prior to the commencement of the CIS, ARCADIS reviewed asbestos survey data, if available, in Bank of America's IDEA system. As indicated herein, no previous surveys were identified in the Bank's IDEA system; therefore, ARCADIS collected samples for all possible suspect asbestos-containing materials.

On January 6, 2011, Mr. Daniel Jarvis of ARCADIS performed the survey. A copy of his asbestos inspector certification is provided in Attachment A. During the inspection, a total of 19 homogeneous applications (HAs) were identified and a total of 51 bulk samples were collected and submitted for laboratory analysis. The results of the CIS are presented in the Attachments to this report as follows:

- Attachment B – Homogeneous Application Table
- Attachment C – Laboratory Data Package and Chain of Custody
- Attachment D – Floor Plans indicating sampling locations
- Attachment E – Photographs of the HAs

Consistent with Bank of America's scope for a CIS, unless noted herein, destructive testing was not performed at the Site to identify materials that may be hidden or obstructed. Examples of potentially hidden or obstructed areas include, but are not limited to: wall cavity interiors, pipe chases, spaces above fixed ceilings, grout/adhesive beneath ceramic tiles/marble tiles/granite, sub floors, and adhesives behind wall-mounted mirrors, etc. The survey did not include roofing and the exterior of the building. Refer to the buildings Asbestos Operations & Maintenance Program (OMP) in IDEA regarding potentially hidden, obstructed or non-sampled ACBMs.

For buildings constructed post-1990 (i.e., 1991 or more recent) or when renovations have occurred post-1990, consistent with the scope for a CIS, ARCADIS only sampled "specified materials" (flooring, mastics, etc.). Materials such as TSI, spray-applied fireproofing, suspended ceiling tiles, gypsum wallboard and joint compound were not sampled in post-1990 buildings.

## CONCLUSIONS

As presented in the HAT in Attachment B, the results of the CIS identified ACBMs in the building.

When reviewing the HAT, in general, materials confirmed as ACBMs are identified by the National Emission Standards for Hazardous Air Pollutants (NESHAP) categories (refer to the NESHAP column of the HAT):

- Friable RACM
- CAT 1 Non-friable RACM
- CAT 2 Non-friable RACM
- ACCM

In some cases, materials which may be ACBMs could not be sampled and are identified as "Suspect ACM, Not Sampled" in the HAT. Until determined otherwise, suspect and not sampled ACBMs should be treated as asbestos-containing in accordance with the buildings asbestos Operations & Maintenance (O&M) Program (refer to the asbestos OMP in IDEA).

Materials confirmed as non-ACBMs are identified by the NESHAP categories:

- Non-ACM, Sampled
- Assumed Non-ACM, Not Sampled

## RECOMMENDATIONS

ARCADIS recommends that all suspect and confirmed ACBMs, if present, be managed in accordance with an O&M Program. In most cases, when an ACBM is in "Good" condition, we anticipate that the material can be managed under the in-place O&M Program, with abatement only being required when materials will be disturbed (i.e., renovation and some maintenance activities).

## CLOSING

The CIS described herein was conducted by the undersigned of ARCADIS. ARCADIS' investigation consisted solely of the activities described herein and is subject to the Limitations and Service Constraints in Attachment F. Prior to performing renovation or demolition activities, the existing data should be reviewed to confirm all building materials which may be impacted have been evaluated to determine if they are ACBMs and that the existing data is complete and complies with all laws and regulations governing asbestos. In some cases, additional testing, including destructive testing, may be required prior to demolition or renovation activities, especially with respect to potentially hidden, obstructed or non-sampled

ACBMs. Contact the Property Manager if you have any questions regarding this data and/or the need for additional sampling.

Thank you for your time and consideration on this project. Please do not hesitate to call if you have questions regarding the results of this CIS or if you require additional information.

Sincerely,

ARCADIS U.S., Inc.



Daniel Jarvis  
Asbestos Accredited Inspector



Tim Woodward  
Senior Project Manager

Attachments:

- A Certifications and Licenses
- B Asbestos Homogeneous Application Table
- C Laboratory Data Package and Chain of Custody
- D Floor Plans
- E Photographs
- F Limitations and Service Constraints

ARCADIS

**Attachment A**

Certifications and Licenses

1900 W. Nickerson, Suite 315  
Seattle, WA 98119  
(206) 285-3373



This certifies that  
**Daniel B. Jarvis**

has satisfactorily completed  
24 hours of training as an

**Asbestos Building Inspector**

complies with TSCA Title II / 40 CFR 763 (AHERA)

A handwritten signature in blue ink, appearing to read "Daniel B. Jarvis".

**Cert. Num:**

**108790**

Instructor

**Class Date:**

**Oct 18 - 20, 2010**

EPA Provider Cert. Number: 1085

**Expires:**

**Oct 20, 2011**

**Attachment B**

Asbestos Homogeneous  
Application Table

<b>Data Extraction Date</b>		<b>Do Not Modify</b>
<b>Mail Code</b>	WA4-104	
<b>Address</b>	277 G Street	
<b>City</b>	Blaine	
<b>State</b>	WA	
<b>Survey Date</b>	1/5/2011	
<b>Survey Type</b>	Complete Interior Survey	
<b>Floors</b>	1	e.g. 1,2,6
<b>Overwrite Existing HAT</b>	Yes	<b>If you choose "yes" all existing HA data in IDEA will be lost! Any ACM data from previous surveys that you wish to save must be included in this HAT file.</b>



HA No.	Material Type	Primary Color	Texture	Description	NESHAP Cat.	Floor	Rooms	Location	Condition	Amt.	Units	Status	Modified Date	Description	PK	ModDate
1	M - Cove Base	Brown	Smooth	4" Brown Cove Base	Non-ACM, Sampled	1	ATM, Storage 1&2, Janitor's Closet, Sick Room	Floor	Good	200	LF					
2	M - Cove Base Mastic	Brown	Grooved	Mastic to HA-1	Non-ACM, Sampled	1	ATM, Storage 1&2, Janitor's Closet, Sick Room	Floor	Good	200	LF					
3	M - Vinyl Floor Tile	White	Smooth	12" White Vinyl Tile	CAT 1 Non-friable RACM	1	Breakroom, Hallway, Janitor's Closet, Sick Room	Floor	Good	200	SF					
4	M - Floor Tile Mastic	Black	Grooved	Mastic to HA-3	CAT 1 Non-friable RACM	1	Breakroom, Hallway, Janitor's Closet, Sick Room	Floor	Good	200	SF					
5	M - Vinyl Sheet Flooring	Brown	Smooth	Vinyl Sheet Flooring	CAT 1 Non-friable RACM	1	Restrooms	Floor	Good	250	SF					
6	M - Cove Base	Brown	Smooth	6" Brown Cove Base	Non-ACM, Sampled	1	Restrooms	Wall	Good	80	LF					
7	M - Cove Base Mastic	Brown	Grooved	Mastic to HA-6	Non-ACM, Sampled	1	Restrooms	Wall	Good	80	LF					
8	M - Cove Base	White	Smooth	4" White Cove Base	Non-ACM, Sampled	1	Lobby, Offices, Teller, Drive-thru, Hallway, Breakroom	Wall	Good	500	LF					
9	M - Cove Base Mastic	Brown	Grooved	Mastic to HA-8	Non-ACM, Sampled	1	Lobby, Offices, Teller, Drive-thru, Hallway, Breakroom	Wall	Good	500	LF					
10	S - Textured Paints/Coatings	White	Rough	Textured Coating	Non-ACM, Sampled	1	Throughout	Wall	Good	7000	SF					
11	M - Ceiling Tiles and Lay-in Panels	White	Fissured	2' x 4' Ceiling Tile	Non-ACM, Sampled	1	Throughout	Ceiling	Good	7000	SF					
12	M - Carpet Glue/Mastic	Yellow	Grooved	Carpet Glue	Non-ACM, Sampled	1	Lobby, Offices, Teller, Drive-thru	Floor	Good	6000	SF					
13	M - Ceramic Tile	Tan	Smooth	Ceramic Tile	Assumed Non-ACM, Not Sampled	1	Lobby	Floor	Good	200	SF					
14	M - Tile Grout	Gray	Rough	Ceramic Tile Grout	Assumed Non-ACM, Not Sampled	1	Lobby	Floor	Good	200	SF					
15	M - Cove Base	Gray	Smooth	4" Gray Cove Base	Non-ACM, Sampled	1	Server	Wall	Good	40	LF					
16	M - Cove Base Mastic	Brown	Grooved	Mastic to HA-15	Non-ACM, Sampled	1	ATM, Storage 1&2, Janitor's Closet, Sick Room	Wall	Good	40	LF					
17	M - Ceiling Tile, 12" - Spline or Glue Set	White	Fissured	Spline Ceiling Tile	Non-ACM, Sampled	1	Security Deposit & Vault	Ceiling	Good	150	SF					
18	M - Joint Compound	White	Smooth	Joint Compound	Non-ACM, Sampled	1	Throughout	Wall	Good	7000	SF					
19	M - Gypsum Board	White	Smooth	Gypsum Board	Non-ACM, Sampled	1	Throughout	Wall	Good	7000	SF					

## Results of Sample Analyses

WA4-105

HA No.	Material Type	Id	Location	Content	Type	Friable	Sample Date	Consultant	Method	Lab	Notes	PK	ModDate
1	M - Cove Base	1-1	STORE ROOM	ND		No	1/6/2011	ARCADIS	PLM	EMSL			
1	M - Cove Base	1-2	HALLWAY	ND		No	1/6/2011	ARCADIS	PLM	EMSL			
1	M - Cove Base	1-3	ATM	ND		No	1/6/2011	ARCADIS	PLM	EMSL			
2	M - Cove Base Mastic	2-1	STORE ROOM	ND		No	1/6/2011	ARCADIS	PLM	EMSL			
2	M - Cove Base Mastic	2-2	HALLWAY	ND		No	1/6/2011	ARCADIS	PLM	EMSL			
2	M - Cove Base Mastic	2-3	ATM	ND		No	1/6/2011	ARCADIS	PLM	EMSL			
3	M - Vinyl Floor Tile	3-1	HALLWAY	>1%-10%	Chrysotile	No	1/6/2011	ARCADIS	PLM	EMSL			
3	M - Vinyl Floor Tile	3-2	BREAK ROOM	Pos Stop		No	1/6/2011	ARCADIS	PLM	EMSL			
3	M - Vinyl Floor Tile	3-3	SICK ROOM	Pos Stop		No	1/6/2011	ARCADIS	PLM	EMSL			
4	M - Floor Tile Mastic	4-1	HALLWAY	>1%-10%	Chrysotile	No	1/6/2011	ARCADIS	PLM	EMSL			
4	M - Floor Tile Mastic	4-2	BREAK ROOM	Pos Stop		No	1/6/2011	ARCADIS	PLM	EMSL			
4	M - Floor Tile Mastic	4-3	SICK ROOM	Pos Stop		No	1/6/2011	ARCADIS	PLM	EMSL			
5	M - Vinyl Sheet Flooring	5-1	MEN'S ROOM	>10%	Chrysotile	No	1/6/2011	ARCADIS	PLM	EMSL			
5	M - Vinyl Sheet Flooring	5-2	MEN'S ROOM	Pos Stop		No	1/6/2011	ARCADIS	PLM	EMSL			
5	M - Vinyl Sheet Flooring	5-3	WOMEN'S ROOM	Pos Stop		No	1/6/2011	ARCADIS	PLM	EMSL			
6	M - Cove Base	6-1	MEN'S ROOM	ND		No	1/6/2011	ARCADIS	PLM	EMSL			
6	M - Cove Base	6-2	MEN'S ROOM	ND		No	1/6/2011	ARCADIS	PLM	EMSL			
6	M - Cove Base	6-3	WOMEN'S ROOM	ND		No	1/6/2011	ARCADIS	PLM	EMSL			
7	M - Cove Base Mastic	7-1	MEN'S ROOM	ND		No	1/6/2011	ARCADIS	PLM	EMSL			
7	M - Cove Base Mastic	7-2	MEN'S ROOM	ND		No	1/6/2011	ARCADIS	PLM	EMSL			
7	M - Cove Base Mastic	7-3	WOMEN'S ROOM	ND		No	1/6/2011	ARCADIS	PLM	EMSL			
8	M - Cove Base	8-1	TELLER	ND		No	1/6/2011	ARCADIS	PLM	EMSL			
8	M - Cove Base	8-2	KITCHEN	ND		No	1/6/2011	ARCADIS	PLM	EMSL			
8	M - Cove Base	8-3	WORK ROOM	ND		No	1/6/2011	ARCADIS	PLM	EMSL			
9	M - Cove Base Mastic	9-1	TELLER	ND		No	1/6/2011	ARCADIS	PLM	EMSL			
9	M - Cove Base Mastic	9-2	KITCHEN	ND		No	1/6/2011	ARCADIS	PLM	EMSL			
9	M - Cove Base Mastic	9-3	WORK ROOM	ND		No	1/6/2011	ARCADIS	PLM	EMSL			
10	S - Textured Paints/Coatings	10-1	WORK ROOM	ND		No	1/6/2011	ARCADIS	PLM	EMSL			
10	S - Textured Paints/Coatings	10-2	HALLWAY	ND		No	1/6/2011	ARCADIS	PLM	EMSL			
10	S - Textured Paints/Coatings	10-3	BREAK ROOM	ND		No	1/6/2011	ARCADIS	PLM	EMSL			
11	M - Ceiling Tiles and Lay-in Panels	11-1	LOBBY	ND		Yes	1/6/2011	ARCADIS	PLM	EMSL			
11	M - Ceiling Tiles and Lay-in Panels	11-2	BREAK ROOM	ND		Yes	1/6/2011	ARCADIS	PLM	EMSL			
11	M - Ceiling Tiles and Lay-in Panels	11-3	WORK ROOM	ND		Yes	1/6/2011	ARCADIS	PLM	EMSL			
12	M - Carpet Glue/Mastic	12-1	SERVER ROOM	ND		No	1/6/2011	ARCADIS	PLM	EMSL			
12	M - Carpet Glue/Mastic	12-2	TELLER AREA	ND		No	1/6/2011	ARCADIS	PLM	EMSL			
12	M - Carpet Glue/Mastic	12-3	OFFICES	ND		No	1/6/2011	ARCADIS	PLM	EMSL			
15	M - Cove Base	15-1	SERVER ROOM	ND		No	1/6/2011	ARCADIS	PLM	EMSL			
15	M - Cove Base	15-2	SERVER ROOM	ND		No	1/6/2011	ARCADIS	PLM	EMSL			
15	M - Cove Base	15-3	SERVER ROOM	ND		No	1/6/2011	ARCADIS	PLM	EMSL			
16	M - Cove Base Mastic	16-1	SERVER ROOM	ND		No	1/6/2011	ARCADIS	PLM	EMSL			
16	M - Cove Base Mastic	16-2	SERVER ROOM	ND		No	1/6/2011	ARCADIS	PLM	EMSL			
16	M - Cove Base Mastic	16-3	SERVER ROOM	ND		No	1/6/2011	ARCADIS	PLM	EMSL			
17	M - Ceiling Tile, 12" - Spline or Glue Set	17-1	VAULT	ND		No	1/6/2011	ARCADIS	PLM	EMSL			
17	M - Ceiling Tile, 12" - Spline or Glue Set	17-2	VAULT	ND		No	1/6/2011	ARCADIS	PLM	EMSL			
17	M - Ceiling Tile, 12" - Spline or Glue Set	17-3	SECURITY DEPOSIT ROOM	ND		No	1/6/2011	ARCADIS	PLM	EMSL			
18	M - Joint Compound	18-1	WORK ROOM	ND		Yes	1/6/2011	ARCADIS	PLM	EMSL			
18	M - Joint Compound	18-2	KITCHEN	ND		Yes	1/6/2011	ARCADIS	PLM	EMSL			
18	M - Joint Compound	18-3	LOBBY	ND		Yes	1/6/2011	ARCADIS	PLM	EMSL			
19	M - Gypsum Board	19-1	ATM	ND		Yes	1/6/2011	ARCADIS	PLM	EMSL			
19	M - Gypsum Board	19-2	HALLWAY	ND		Yes	1/6/2011	ARCADIS	PLM	EMSL			
19	M - Gypsum Board	19-3	MEN'S ROOM	ND		Yes	1/6/2011	ARCADIS	PLM	EMSL			

## rev. 11.20.2008

### Instructions

- ### HA Table Values

**Attachment C**

Laboratory Data Package and  
Chain of Custody

**EMSL Analytical, Inc.**

200 Route 130 North, Cinnaminson, NJ 08077

Phone: (800) 220-3675

Fax: (856) 786-5974

Email: [westmontaslab@EMSL.com](mailto:westmontaslab@EMSL.com)

Attn: **Daniel Jarvis**  
**ARCADIS U.S., Inc.**  
**194 Forbes Road**  
**Braintree, MA 02184**

Customer ID: ACAD78J  
Customer PO: 20208  
Received: 01/10/11 8:47 AM  
EMSL Order: 041100519

Fax: Phone: (781) 356-7300

Project: **ARCADIS BANK OF AMERICA, WA4-105, 277 G ST.,**  
**BLAINE, WA 98230- DANIEL JARVIS**

EMSL Proj:  
Analysis Date: 1/10/2011

### Test Report: Asbestos Analysis of Bulk Materials via EPA 600/R-93/116 Method using Polarized Light Microscopy

Sample	Description	Appearance	<u>Non-Asbestos</u>		<u>Asbestos</u>
			% Fibrous	% Non-Fibrous	% Type
1-1 041100519-0001	STORE ROOM - COVE BROWN 4"	Brown Non-Fibrous Homogeneous	HA: 1 HA Number: 1 Material Type: M - Cove Base Friable: No	100% Non-fibrous (other)	<b>None Detected</b>
1-2 041100519-0002	HALLWAY - COVE BROWN 4"	Brown Non-Fibrous Homogeneous	HA: 1 HA Number: 1 Material Type: M - Cove Base Friable: No	100% Non-fibrous (other)	<b>None Detected</b>
1-3 041100519-0003	ATM - COVE BROWN 4"	Brown Non-Fibrous Heterogeneous	HA: 1 HA Number: 1 Material Type: M - Cove Base Friable: No	100% Non-fibrous (other)	<b>None Detected</b>
2-1 041100519-0004	STOREROOM - MASTIC	Brown Non-Fibrous Homogeneous	HA: 2 HA Number: 2 Material Type: M - Mastic Coating on Surface Friable: No	100% Non-fibrous (other)	<b>None Detected</b>

Initial report from 01/11/2011 09:01:43

Analyst(s)

Adam Gart (4)

Will DiBella (41)

Stephen Siegel, CIH, Laboratory Manager  
or other approved signatory

EMSL maintains liability limited to the cost of analysis. This report relates only to the samples reported above and may not be reproduced, except in full, without written approval by EMSL. EMSL bears no responsibility for sample collection activities or analytical method limitations. Interpretation and use of test results are the responsibility of the client. This report must not be used by the client to claim product certification, approval or endorsement by NVLAP, NIST or any agency of the federal government. The test results contained within this report meet the requirements of NELAC unless otherwise specified. Samples received in good condition unless otherwise noted.

Samples analyzed by EMSL Analytical, Inc. 200 Route 130 North, Cinnaminson NJ NVLAP Lab Code 101048-0, AIHA-LAP, LLC-IHLAP Lab 100194, NYS ELAP 10872, NJ DEP 03036

**EMSL Analytical, Inc.**

200 Route 130 North, Cinnaminson, NJ 08077

Phone: (800) 220-3675

Fax: (856) 786-5974

Email: [westmontaslab@EMSL.com](mailto:westmontaslab@EMSL.com)

Attn: **Daniel Jarvis**  
**ARCADIS U.S., Inc.**  
**194 Forbes Road**  
**Braintree, MA 02184**

Customer ID: ACAD78J  
Customer PO: 20208  
Received: 01/10/11 8:47 AM  
EMSL Order: 041100519

Fax: Phone: (781) 356-7300

Project: **ARCADIS BANK OF AMERICA, WA4-105, 277 G ST.,**  
**BLAINE, WA 98230- DANIEL JARVIS**

EMSL Proj:  
Analysis Date: 1/10/2011

### Test Report: Asbestos Analysis of Bulk Materials via EPA 600/R-93/116 Method using Polarized Light Microscopy

Sample	Description	Appearance	<u>Non-Asbestos</u>		<u>Asbestos</u>
			% Fibrous	% Non-Fibrous	% Type
2-2 041100519-0005	HALLWAY - MASTIC	Brown Non-Fibrous Homogeneous		100% Non-fibrous (other)	<b>None Detected</b>
			HA: 2 HA Number: 2 Material Type: M - Mastic Coating on Surface Friable: No		
2-3 041100519-0006	ATM - MASTIC	Brown Non-Fibrous Heterogeneous		100% Non-fibrous (other)	<b>None Detected</b>
			HA: 2 HA Number: 2 Material Type: M - Mastic Coating on Surface Friable: No		
3-1 041100519-0007	HALLWAY - 12" VINYL TILE WHITE	Gray Non-Fibrous Heterogeneous		98% Non-fibrous (other)	<b>2% Chrysotile</b>
			HA: 3 HA Number: 3 Material Type: M - Vinyl Floor Tile Friable: No		
3-2 041100519-0008	BREAKROOM - 12" VINYL TILE WHITE				<b>Stop Positive (Not Analyzed)</b>
			HA: 3 HA Number: 3 Material Type: M - Vinyl Floor Tile Friable: No		

Initial report from 01/11/2011 09:01:43

Analyst(s)

Adam Gart (4)

Will DiBella (41)

Stephen Siegel, CIH, Laboratory Manager  
or other approved signatory

EMSL maintains liability limited to the cost of analysis. This report relates only to the samples reported above and may not be reproduced, except in full, without written approval by EMSL. EMSL bears no responsibility for sample collection activities or analytical method limitations. Interpretation and use of test results are the responsibility of the client. This report must not be used by the client to claim product certification, approval or endorsement by NVLAP, NIST or any agency of the federal government. The test results contained within this report meet the requirements of NELAC unless otherwise specified. Samples received in good condition unless otherwise noted.

Samples analyzed by EMSL Analytical, Inc. 200 Route 130 North, Cinnaminson NJ NVLAP Lab Code 101048-0, AIHA-LAP, LLC-IHLAP Lab 100194, NYS ELAP 10872, NJ DEP 03036

**EMSL Analytical, Inc.**

200 Route 130 North, Cinnaminson, NJ 08077

Phone: (800) 220-3675

Fax: (856) 786-5974

Email: [westmontaslab@EMSL.com](mailto:westmontaslab@EMSL.com)

Attn: **Daniel Jarvis**  
**ARCADIS U.S., Inc.**  
**194 Forbes Road**  
**Braintree, MA 02184**

Customer ID: ACAD78J  
Customer PO: 20208  
Received: 01/10/11 8:47 AM  
EMSL Order: 041100519

Fax: Phone: (781) 356-7300

Project: **ARCADIS BANK OF AMERICA, WA4-105, 277 G ST.,**  
**BLAINE, WA 98230- DANIEL JARVIS**

EMSL Proj:  
Analysis Date: 1/10/2011

### Test Report: Asbestos Analysis of Bulk Materials via EPA 600/R-93/116 Method using Polarized Light Microscopy

Sample	Description	Appearance	Non-Asbestos		Asbestos
			% Fibrous	% Non-Fibrous	% Type
3-3 041100519-0009	SICK ROOM - 12" VINYL TILE WHITE		HA: 3 HA Number: 3 Material Type: M - Vinyl Floor Tile Friable: No		Stop Positive (Not Analyzed)
4-1 041100519-0010	HALLWAY - MASTIC BLACK	Black Non-Fibrous Heterogeneous	HA: 4 HA Number: 4 Material Type: M - Mastic Coating on Surface Friable: No	95% Non-fibrous (other)	5% Chrysotile
4-2 041100519-0011	BREAKROOM - MASTIC BLACK		HA: 4 HA Number: 4 Material Type: M - Mastic Coating on Surface Friable: No		Stop Positive (Not Analyzed)
4-3 041100519-0012	SICK ROOM - MASTIC BLACK		HA: 4 HA Number: 4 Material Type: M - Mastic Coating on Surface Friable: No		Stop Positive (Not Analyzed)

Initial report from 01/11/2011 09:01:43

Analyst(s)

Adam Gart (4)

Will DiBella (41)

Stephen Siegel, CIH, Laboratory Manager  
or other approved signatory

EMSL maintains liability limited to the cost of analysis. This report relates only to the samples reported above and may not be reproduced, except in full, without written approval by EMSL. EMSL bears no responsibility for sample collection activities or analytical method limitations. Interpretation and use of test results are the responsibility of the client. This report must not be used by the client to claim product certification, approval or endorsement by NVLAP, NIST or any agency of the federal government. The test results contained within this report meet the requirements of NELAC unless otherwise specified. Samples received in good condition unless otherwise noted.

Samples analyzed by EMSL Analytical, Inc. 200 Route 130 North, Cinnaminson NJ NVLAP Lab Code 101048-0, AIHA-LAP, LLC-IHLAP Lab 100194, NYS ELAP 10872, NJ DEP 03036

**EMSL Analytical, Inc.**

200 Route 130 North, Cinnaminson, NJ 08077

Phone: (800) 220-3675

Fax: (856) 786-5974

Email: [westmontaslab@EMSL.com](mailto:westmontaslab@EMSL.com)

Attn: **Daniel Jarvis**  
**ARCADIS U.S., Inc.**  
**194 Forbes Road**  
**Braintree, MA 02184**

Customer ID: ACAD78J  
Customer PO: 20208  
Received: 01/10/11 8:47 AM  
EMSL Order: 041100519

Fax: Phone: (781) 356-7300

Project: **ARCADIS BANK OF AMERICA, WA4-105, 277 G ST.,**  
**BLAINE, WA 98230- DANIEL JARVIS**

EMSL Proj:  
Analysis Date: 1/10/2011

### Test Report: Asbestos Analysis of Bulk Materials via EPA 600/R-93/116 Method using Polarized Light Microscopy

Sample	Description	Appearance	<u>Non-Asbestos</u>		<u>Asbestos</u>
			% Fibrous	% Non-Fibrous	% Type
5-1 041100519-0013	MENS ROOM - SHEET VINYL	Various Fibrous Heterogeneous		80% Non-fibrous (other)	20% Chrysotile
			HA: 5 HA Number: 5 Material Type: M - Vinyl Sheet Flooring Friable: No		
5-2 041100519-0014	MENS ROOM - SHEET VINYL				Stop Positive (Not Analyzed)
			HA: 5 HA Number: 5 Material Type: M - Vinyl Sheet Flooring Friable: No		
5-3 041100519-0015	WOMENS ROOM - SHEET VINYL				Stop Positive (Not Analyzed)
			HA: 5 HA Number: 5 Material Type: M - Vinyl Sheet Flooring Friable: No		
6-1 041100519-0016	MENS ROOM - COVE BASE 6"	Brown Non-Fibrous Heterogeneous		100% Non-fibrous (other)	None Detected
			HA: 6 HA Number: 6 Material Type: M - Cove Base Friable: No		

Initial report from 01/11/2011 09:01:43

Analyst(s)

Adam Gart (4)

Will DiBella (41)

Stephen Siegel, CIH, Laboratory Manager  
or other approved signatory

EMSL maintains liability limited to the cost of analysis. This report relates only to the samples reported above and may not be reproduced, except in full, without written approval by EMSL. EMSL bears no responsibility for sample collection activities or analytical method limitations. Interpretation and use of test results are the responsibility of the client. This report must not be used by the client to claim product certification, approval or endorsement by NVLAP, NIST or any agency of the federal government. The test results contained within this report meet the requirements of NELAC unless otherwise specified. Samples received in good condition unless otherwise noted.

Samples analyzed by EMSL Analytical, Inc. 200 Route 130 North, Cinnaminson NJ NVLAP Lab Code 101048-0, AIHA-LAP, LLC-IHLAP Lab 100194, NYS ELAP 10872, NJ DEP 03036



**EMSL Analytical, Inc.**

200 Route 130 North, Cinnaminson, NJ 08077

Phone: (800) 220-3675

Fax: (856) 786-5974

Email: [westmontaslab@EMSL.com](mailto:westmontaslab@EMSL.com)

Attn: **Daniel Jarvis**  
**ARCADIS U.S., Inc.**  
**194 Forbes Road**  
**Braintree, MA 02184**

Customer ID: ACAD78J  
Customer PO: 20208  
Received: 01/10/11 8:47 AM  
EMSL Order: 041100519

Fax: Phone: (781) 356-7300

Project: **ARCADIS BANK OF AMERICA, WA4-105, 277 G ST.,**  
**BLAINE, WA 98230- DANIEL JARVIS**

EMSL Proj:  
Analysis Date: 1/10/2011

### Test Report: Asbestos Analysis of Bulk Materials via EPA 600/R-93/116 Method using Polarized Light Microscopy

Sample	Description	Appearance	<u>Non-Asbestos</u>		<u>Asbestos</u>
			% Fibrous	% Non-Fibrous	% Type
6-2 041100519-0017	MENS ROOM - COVE BASE 6"	Brown Non-Fibrous Heterogeneous		100% Non-fibrous (other)	<b>None Detected</b>
		HA: 6 HA Number: 6 Material Type: M - Cove Base Friable: No			
6-3 041100519-0018	WOMENS ROOM - COVE BASE 6"	Brown Non-Fibrous Heterogeneous		100% Non-fibrous (other)	<b>None Detected</b>
		HA: 6 HA Number: 6 Material Type: M - Cove Base Friable: No			
7-1 041100519-0019	MENS ROOM - MASTIC	Brown Non-Fibrous Heterogeneous		100% Non-fibrous (other)	<b>None Detected</b>
		HA: 7 HA Number: 7 Material Type: M - Mastic Coating on Surface Friable: No			
7-2 041100519-0020	MENS ROOM - MASTIC	Brown Non-Fibrous Heterogeneous		100% Non-fibrous (other)	<b>None Detected</b>
		HA: 7 HA Number: 7 Material Type: M - Mastic Coating on Surface Friable: No			

Initial report from 01/11/2011 09:01:43

Analyst(s)

Adam Gart (4)

Will DiBella (41)

Stephen Siegel, CIH, Laboratory Manager  
or other approved signatory

EMSL maintains liability limited to the cost of analysis. This report relates only to the samples reported above and may not be reproduced, except in full, without written approval by EMSL. EMSL bears no responsibility for sample collection activities or analytical method limitations. Interpretation and use of test results are the responsibility of the client. This report must not be used by the client to claim product certification, approval or endorsement by NVLAP, NIST or any agency of the federal government. The test results contained within this report meet the requirements of NELAC unless otherwise specified. Samples received in good condition unless otherwise noted.

Samples analyzed by EMSL Analytical, Inc. 200 Route 130 North, Cinnaminson NJ NVLAP Lab Code 101048-0, AIHA-LAP, LLC-IHLAP Lab 100194, NYS ELAP 10872, NJ DEP 03036

**EMSL Analytical, Inc.**

200 Route 130 North, Cinnaminson, NJ 08077

Phone: (800) 220-3675

Fax: (856) 786-5974

Email: [westmontaslab@EMSL.com](mailto:westmontaslab@EMSL.com)

Attn: **Daniel Jarvis**  
**ARCADIS U.S., Inc.**  
**194 Forbes Road**  
**Braintree, MA 02184**

Customer ID: ACAD78J  
Customer PO: 20208  
Received: 01/10/11 8:47 AM  
EMSL Order: 041100519

Fax: Phone: (781) 356-7300

Project: **ARCADIS BANK OF AMERICA, WA4-105, 277 G ST.,**  
**BLAINE, WA 98230- DANIEL JARVIS**

EMSL Proj:  
Analysis Date: 1/10/2011

### Test Report: Asbestos Analysis of Bulk Materials via EPA 600/R-93/116 Method using Polarized Light Microscopy

Sample	Description	Appearance	<u>Non-Asbestos</u>		<u>Asbestos</u>
			% Fibrous	% Non-Fibrous	% Type
7-3 041100519-0021	WOMENS ROOM - MASTIC	Brown Non-Fibrous Heterogeneous		100% Non-fibrous (other)	<b>None Detected</b>
			HA: 7 HA Number: 7 Material Type: M - Mastic Coating on Surface Friable: No		
8-1 041100519-0022	TELLER - COVE BASE 4" WHITE	Cream Non-Fibrous Heterogeneous		100% Non-fibrous (other)	<b>None Detected</b>
			HA: 8 HA Number: 8 Material Type: M - Cove Base Friable: No		
8-2 041100519-0023	KITCHEN - COVE BASE 4" WHITE	Cream Non-Fibrous Heterogeneous		100% Non-fibrous (other)	<b>None Detected</b>
			HA: 8 HA Number: 8 Material Type: M - Cove Base Friable: No		
8-3 041100519-0024	WORK ROOM - COVE BASE 4" WHITE	Cream Non-Fibrous Heterogeneous		100% Non-fibrous (other)	<b>None Detected</b>
			HA: 8 HA Number: 8 Material Type: M - Cove Base Friable: No		

Initial report from 01/11/2011 09:01:43

Analyst(s)

Adam Gart (4)

Will DiBella (41)

Stephen Siegel, CIH, Laboratory Manager  
or other approved signatory

EMSL maintains liability limited to the cost of analysis. This report relates only to the samples reported above and may not be reproduced, except in full, without written approval by EMSL. EMSL bears no responsibility for sample collection activities or analytical method limitations. Interpretation and use of test results are the responsibility of the client. This report must not be used by the client to claim product certification, approval or endorsement by NVLAP, NIST or any agency of the federal government. The test results contained within this report meet the requirements of NELAC unless otherwise specified. Samples received in good condition unless otherwise noted.

Samples analyzed by EMSL Analytical, Inc. 200 Route 130 North, Cinnaminson NJ NVLAP Lab Code 101048-0, AIHA-LAP, LLC-IHLAP Lab 100194, NYS ELAP 10872, NJ DEP 03036

**EMSL Analytical, Inc.**

200 Route 130 North, Cinnaminson, NJ 08077

Phone: (800) 220-3675

Fax: (856) 786-5974

Email: [westmontaslab@EMSL.com](mailto:westmontaslab@EMSL.com)

Attn: **Daniel Jarvis**  
**ARCADIS U.S., Inc.**  
**194 Forbes Road**  
**Braintree, MA 02184**

Customer ID: ACAD78J  
Customer PO: 20208  
Received: 01/10/11 8:47 AM  
EMSL Order: 041100519

Fax: Phone: (781) 356-7300

Project: **ARCADIS BANK OF AMERICA, WA4-105, 277 G ST.,**  
**BLAINE, WA 98230- DANIEL JARVIS**

EMSL Proj:  
Analysis Date: 1/10/2011

### Test Report: Asbestos Analysis of Bulk Materials via EPA 600/R-93/116 Method using Polarized Light Microscopy

Sample	Description	Appearance	<u>Non-Asbestos</u>		<u>Asbestos</u>
			% Fibrous	% Non-Fibrous	% Type
9-1 041100519-0025	TELLER - MASTIC	Brown Non-Fibrous Heterogeneous		100% Non-fibrous (other)	<b>None Detected</b>
			HA: 9 HA Number: 9 Material Type: M - Mastic Coating on Surface Friable: No		
9-2 041100519-0026	KITCHEN - MASTIC	Brown Non-Fibrous Heterogeneous		100% Non-fibrous (other)	<b>None Detected</b>
			HA: 9 HA Number: 9 Material Type: M - Mastic Coating on Surface Friable: No		
9-3 041100519-0027	WORK ROOM - MASTIC	Brown Non-Fibrous Heterogeneous		100% Non-fibrous (other)	<b>None Detected</b>
			HA: 9 HA Number: 9 Material Type: M - Mastic Coating on Surface Friable: No		
10-1 041100519-0028	WORK ROOM - TEXTURED COATING	White Non-Fibrous Heterogeneous		100% Non-fibrous (other)	<b>None Detected</b>
			HA: 10 HA Number: 10 Material Type: S - Textured Paints/Coatings Friable: No		

Initial report from 01/11/2011 09:01:43

Analyst(s)

Adam Gart (4)

Will DiBella (41)

Stephen Siegel, CIH, Laboratory Manager  
or other approved signatory

EMSL maintains liability limited to the cost of analysis. This report relates only to the samples reported above and may not be reproduced, except in full, without written approval by EMSL. EMSL bears no responsibility for sample collection activities or analytical method limitations. Interpretation and use of test results are the responsibility of the client. This report must not be used by the client to claim product certification, approval or endorsement by NVLAP, NIST or any agency of the federal government. The test results contained within this report meet the requirements of NELAC unless otherwise specified. Samples received in good condition unless otherwise noted.

Samples analyzed by EMSL Analytical, Inc. 200 Route 130 North, Cinnaminson NJ NVLAP Lab Code 101048-0, AIHA-LAP, LLC-IHLAP Lab 100194, NYS ELAP 10872, NJ DEP 03036

**EMSL Analytical, Inc.**

200 Route 130 North, Cinnaminson, NJ 08077

Phone: (800) 220-3675

Fax: (856) 786-5974

Email: [westmontaslab@EMSL.com](mailto:westmontaslab@EMSL.com)

Attn: **Daniel Jarvis**  
**ARCADIS U.S., Inc.**  
**194 Forbes Road**  
**Braintree, MA 02184**

Customer ID: ACAD78J  
Customer PO: 20208  
Received: 01/10/11 8:47 AM  
EMSL Order: 041100519

Fax: Phone: (781) 356-7300

Project: **ARCADIS BANK OF AMERICA, WA4-105, 277 G ST.,**  
**BLAINE, WA 98230- DANIEL JARVIS**

EMSL Proj:  
Analysis Date: 1/10/2011

### Test Report: Asbestos Analysis of Bulk Materials via EPA 600/R-93/116 Method using Polarized Light Microscopy

Sample	Description	Appearance	<u>Non-Asbestos</u>		<u>Asbestos</u>
			% Fibrous	% Non-Fibrous	% Type
10-2 041100519-0029	HALLWAY - TEXTURED COATING	White Non-Fibrous Heterogeneous		100% Non-fibrous (other)	<b>None Detected</b>
			HA: 10 HA Number: 10 Material Type: S - Textured Paints/Coatings Friable: No		
10-3 041100519-0030	BREAKROOM - TEXTURED COATING	White Non-Fibrous Heterogeneous		100% Non-fibrous (other)	<b>None Detected</b>
			HA: 10 HA Number: 10 Material Type: S - Textured Paints/Coatings Friable: No		
11-1 041100519-0031	LOBBY - CEILING TILE 2 X 4	Gray/White Fibrous Heterogeneous	50% Cellulose 30% Min. Wool	20% Non-fibrous (other)	<b>None Detected</b>
			HA: 11 HA Number: 11 Material Type: M - Ceiling Tiles and Lay-in Panels Friable: Yes		
11-2 041100519-0032	BREAKROOM - CEILING TILE 2 X 4	Gray/White Fibrous Heterogeneous	50% Cellulose 30% Min. Wool	20% Non-fibrous (other)	<b>None Detected</b>
			HA: 11 HA Number: 11 Material Type: M - Ceiling Tiles and Lay-in Panels Friable: Yes		

Initial report from 01/11/2011 09:01:43

Analyst(s)

Adam Gart (4)

Will DiBella (41)

Stephen Siegel, CIH, Laboratory Manager  
or other approved signatory

EMSL maintains liability limited to the cost of analysis. This report relates only to the samples reported above and may not be reproduced, except in full, without written approval by EMSL. EMSL bears no responsibility for sample collection activities or analytical method limitations. Interpretation and use of test results are the responsibility of the client. This report must not be used by the client to claim product certification, approval or endorsement by NVLAP, NIST or any agency of the federal government. The test results contained within this report meet the requirements of NELAC unless otherwise specified. Samples received in good condition unless otherwise noted.

Samples analyzed by EMSL Analytical, Inc. 200 Route 130 North, Cinnaminson NJ NVLAP Lab Code 101048-0, AIHA-LAP, LLC-IHLAP Lab 100194, NYS ELAP 10872, NJ DEP 03036

**EMSL Analytical, Inc.**

200 Route 130 North, Cinnaminson, NJ 08077

Phone: (800) 220-3675

Fax: (856) 786-5974

Email: [westmontaslab@EMSL.com](mailto:westmontaslab@EMSL.com)

Attn: **Daniel Jarvis**  
**ARCADIS U.S., Inc.**  
**194 Forbes Road**  
**Braintree, MA 02184**

Customer ID: ACAD78J  
Customer PO: 20208  
Received: 01/10/11 8:47 AM  
EMSL Order: 041100519

Fax: Phone: (781) 356-7300

Project: **ARCADIS BANK OF AMERICA, WA4-105, 277 G ST.,**  
**BLAINE, WA 98230- DANIEL JARVIS**

EMSL Proj:  
Analysis Date: 1/10/2011

### Test Report: Asbestos Analysis of Bulk Materials via EPA 600/R-93/116 Method using Polarized Light Microscopy

Sample	Description	Appearance	<u>Non-Asbestos</u>		<u>Asbestos</u>
			% Fibrous	% Non-Fibrous	% Type
11-3 041100519-0033	WORK ROOM - CEILING TILE 2 X 4	Gray/White Fibrous Heterogeneous	50% Cellulose 30% Min. Wool	20% Non-fibrous (other)	<b>None Detected</b>
			HA: 11 HA Number: 11 Material Type: M - Ceiling Tiles and Lay-in Panels Friable: Yes		
12-1 041100519-0034	SERVER ROOM - CARPET GLUE	Yellow Non-Fibrous Heterogeneous		100% Non-fibrous (other)	<b>None Detected</b>
			HA: 12 HA Number: 12 Material Type: M - Carpet Glue/Mastic Friable: No		
12-2 041100519-0035	TELLER AREA - CARPET GLUE	Yellow Non-Fibrous Heterogeneous		100% Non-fibrous (other)	<b>None Detected</b>
			HA: 12 HA Number: 12 Material Type: M - Carpet Glue/Mastic Friable: No		
12-3 041100519-0036	OFFICES - CARPET GLUE	Yellow Non-Fibrous Heterogeneous		100% Non-fibrous (other)	<b>None Detected</b>
			HA: 12 HA Number: 12 Material Type: M - Carpet Glue/Mastic Friable: No		

Initial report from 01/11/2011 09:01:43

Analyst(s)

Adam Gart (4)

Will DiBella (41)

Stephen Siegel, CIH, Laboratory Manager  
or other approved signatory

EMSL maintains liability limited to the cost of analysis. This report relates only to the samples reported above and may not be reproduced, except in full, without written approval by EMSL. EMSL bears no responsibility for sample collection activities or analytical method limitations. Interpretation and use of test results are the responsibility of the client. This report must not be used by the client to claim product certification, approval or endorsement by NVLAP, NIST or any agency of the federal government. The test results contained within this report meet the requirements of NELAC unless otherwise specified. Samples received in good condition unless otherwise noted.

Samples analyzed by EMSL Analytical, Inc. 200 Route 130 North, Cinnaminson NJ NVLAP Lab Code 101048-0, AIHA-LAP, LLC-IHLAP Lab 100194, NYS ELAP 10872, NJ DEP 03036

**EMSL Analytical, Inc.**

200 Route 130 North, Cinnaminson, NJ 08077

Phone: (800) 220-3675

Fax: (856) 786-5974

Email: [westmontaslab@EMSL.com](mailto:westmontaslab@EMSL.com)

Attn: **Daniel Jarvis**  
**ARCADIS U.S., Inc.**  
**194 Forbes Road**  
**Braintree, MA 02184**

Customer ID: ACAD78J  
Customer PO: 20208  
Received: 01/10/11 8:47 AM  
EMSL Order: 041100519

Fax: Phone: (781) 356-7300

Project: **ARCADIS BANK OF AMERICA, WA4-105, 277 G ST.,**  
**BLAINE, WA 98230- DANIEL JARVIS**

EMSL Proj:  
Analysis Date: 1/10/2011

### Test Report: Asbestos Analysis of Bulk Materials via EPA 600/R-93/116 Method using Polarized Light Microscopy

Sample	Description	Appearance	<u>Non-Asbestos</u>		<u>Asbestos</u>
			% Fibrous	% Non-Fibrous	% Type
15-1 041100519-0037	SERVER ROOM - COVE BASE 4" GRAY	Gray Non-Fibrous Heterogeneous		100% Non-fibrous (other)	<b>None Detected</b>
			HA: 15 HA Number: 15 Material Type: M - Cove Base Friable: No		
15-2 041100519-0038	SERVER ROOM - COVE BASE 4" GRAY	Gray Non-Fibrous Heterogeneous		100% Non-fibrous (other)	<b>None Detected</b>
			HA: 15 HA Number: 15 Material Type: M - Cove Base Friable: No		
15-3 041100519-0039	SERVER ROOM - COVE BASE 4" GRAY	Gray Non-Fibrous Heterogeneous		100% Non-fibrous (other)	<b>None Detected</b>
			HA: 15 HA Number: 15 Material Type: M - Cove Base Friable: No		
16-1 041100519-0040	SERVER ROOM - MASTIC	Brown Non-Fibrous Heterogeneous		100% Non-fibrous (other)	<b>None Detected</b>
			HA: 16 HA Number: 16 Material Type: M - Mastic Coating on Surface Friable: No		

Initial report from 01/11/2011 09:01:43

Analyst(s)

Adam Gart (4)

Will DiBella (41)

Stephen Siegel, CIH, Laboratory Manager  
or other approved signatory

EMSL maintains liability limited to the cost of analysis. This report relates only to the samples reported above and may not be reproduced, except in full, without written approval by EMSL. EMSL bears no responsibility for sample collection activities or analytical method limitations. Interpretation and use of test results are the responsibility of the client. This report must not be used by the client to claim product certification, approval or endorsement by NVLAP, NIST or any agency of the federal government. The test results contained within this report meet the requirements of NELAC unless otherwise specified. Samples received in good condition unless otherwise noted.

Samples analyzed by EMSL Analytical, Inc. 200 Route 130 North, Cinnaminson NJ NVLAP Lab Code 101048-0, AIHA-LAP, LLC-IHLAP Lab 100194, NYS ELAP 10872, NJ DEP 03036

**EMSL Analytical, Inc.**

200 Route 130 North, Cinnaminson, NJ 08077

Phone: (800) 220-3675

Fax: (856) 786-5974

Email: [westmontaslab@EMSL.com](mailto:westmontaslab@EMSL.com)

Attn: **Daniel Jarvis**  
**ARCADIS U.S., Inc.**  
**194 Forbes Road**  
**Braintree, MA 02184**

Customer ID: ACAD78J  
Customer PO: 20208  
Received: 01/10/11 8:47 AM  
EMSL Order: 041100519

Fax: Phone: (781) 356-7300

Project: **ARCADIS BANK OF AMERICA, WA4-105, 277 G ST.,**  
**BLAINE, WA 98230- DANIEL JARVIS**

EMSL Proj:  
Analysis Date: 1/10/2011

### Test Report: Asbestos Analysis of Bulk Materials via EPA 600/R-93/116 Method using Polarized Light Microscopy

Sample	Description	Appearance	<u>Non-Asbestos</u>		<u>Asbestos</u>
			% Fibrous	% Non-Fibrous	% Type
16-2 041100519-0041	SERVER ROOM - MASTIC	Brown Non-Fibrous Heterogeneous		100% Non-fibrous (other)	<b>None Detected</b>
			HA: 16 HA Number: 16 Material Type: M - Mastic Coating on Surface Friable: No		
16-3 041100519-0042	SERVER ROOM - MASTIC	Brown/Tan Non-Fibrous Heterogeneous		100% Non-fibrous (other)	<b>None Detected</b>
			HA: 16 HA Number: 16 Material Type: M - Mastic Coating on Surface Friable: No		
17-1 041100519-0043	VAULT - SPLINE	Gray/White Fibrous Heterogeneous	80% Min. Wool	20% Non-fibrous (other)	<b>None Detected</b>
			HA: 17 HA Number: 17 Material Type: M - Ceiling Tile, 12" - Spline or Glue Set Friable: No		
17-2 041100519-0044	VAULT - SPLINE	Gray/White Fibrous Heterogeneous	80% Min. Wool	20% Non-fibrous (other)	<b>None Detected</b>
			HA: 17 HA Number: 17 Material Type: M - Ceiling Tile, 12" - Spline or Glue Set Friable: No		

Initial report from 01/11/2011 09:01:43

Analyst(s)

Adam Gart (4)

Will DiBella (41)

Stephen Siegel, CIH, Laboratory Manager  
or other approved signatory

EMSL maintains liability limited to the cost of analysis. This report relates only to the samples reported above and may not be reproduced, except in full, without written approval by EMSL. EMSL bears no responsibility for sample collection activities or analytical method limitations. Interpretation and use of test results are the responsibility of the client. This report must not be used by the client to claim product certification, approval or endorsement by NVLAP, NIST or any agency of the federal government. The test results contained within this report meet the requirements of NELAC unless otherwise specified. Samples received in good condition unless otherwise noted.

Samples analyzed by EMSL Analytical, Inc. 200 Route 130 North, Cinnaminson NJ NVLAP Lab Code 101048-0, AIHA-LAP, LLC-IHLAP Lab 100194, NYS ELAP 10872, NJ DEP 03036

**EMSL Analytical, Inc.**

200 Route 130 North, Cinnaminson, NJ 08077

Phone: (800) 220-3675 Fax: (856) 786-5974 Email: [westmontaslab@EMSL.com](mailto:westmontaslab@EMSL.com)

Attn: **Daniel Jarvis**  
**ARCADIS U.S., Inc.**  
**194 Forbes Road**  
**Braintree, MA 02184**

Customer ID: ACAD78J  
Customer PO: 20208  
Received: 01/10/11 8:47 AM  
EMSL Order: 041100519

Fax: Phone: (781) 356-7300

Project: **ARCADIS BANK OF AMERICA, WA4-105, 277 G ST.,**  
**BLAINE, WA 98230- DANIEL JARVIS**

EMSL Proj:  
Analysis Date: 1/10/2011

### Test Report: Asbestos Analysis of Bulk Materials via EPA 600/R-93/116 Method using Polarized Light Microscopy

Sample	Description	Appearance	<u>Non-Asbestos</u>		<u>Asbestos</u>
			% Fibrous	% Non-Fibrous	% Type
17-3 041100519-0045	SECURITY DEP - SPLINE	Gray/White Fibrous Heterogeneous	80% Min. Wool	20% Non-fibrous (other)	<b>None Detected</b>
			HA: 17 HA Number: 17 Material Type: M - Ceiling Tile, 12" - Spline or Glue Set Friable: No		
18-1 041100519-0046	WORK ROOM - GYP & JOINT	Brown/White Fibrous Heterogeneous	10% Cellulose	90% Non-fibrous (other)	<b>None Detected</b>
			HA: 18 HA Number: 18 Material Type: M - Gypsum Board w/ Joint Compound Friable: Yes		
18-2 041100519-0047	KITCHEN - GYP & JOINT	Brown/White Fibrous Heterogeneous	10% Cellulose	90% Non-fibrous (other)	<b>None Detected</b>
			HA: 18 HA Number: 18 Material Type: M - Gypsum Board w/ Joint Compound Friable: Yes		
18-3 041100519-0048	LOBBY - GYP & JOINT	Brown/White Fibrous Heterogeneous	10% Cellulose	90% Non-fibrous (other)	<b>None Detected</b>
			HA: 18 HA Number: 18 Material Type: M - Gypsum Board w/ Joint Compound Friable: Yes		

Initial report from 01/11/2011 09:01:43

Analyst(s)

Adam Gart (4)

Will DiBella (41)

Stephen Siegel, CIH, Laboratory Manager  
or other approved signatory

EMSL maintains liability limited to the cost of analysis. This report relates only to the samples reported above and may not be reproduced, except in full, without written approval by EMSL. EMSL bears no responsibility for sample collection activities or analytical method limitations. Interpretation and use of test results are the responsibility of the client. This report must not be used by the client to claim product certification, approval or endorsement by NVLAP, NIST or any agency of the federal government. The test results contained within this report meet the requirements of NELAC unless otherwise specified. Samples received in good condition unless otherwise noted.

Samples analyzed by EMSL Analytical, Inc. 200 Route 130 North, Cinnaminson NJ NVLAP Lab Code 101048-0, AIHA-LAP, LLC-IHLAP Lab 100194, NYS ELAP 10872, NJ DEP 03036



**EMSL Analytical, Inc.**

200 Route 130 North, Cinnaminson, NJ 08077

Phone: (800) 220-3675

Fax: (856) 786-5974

Email: [westmontaslab@EMSL.com](mailto:westmontaslab@EMSL.com)

Attn: **Daniel Jarvis**  
**ARCADIS U.S., Inc.**  
**194 Forbes Road**  
**Braintree, MA 02184**

Customer ID: ACAD78J  
Customer PO: 20208  
Received: 01/10/11 8:47 AM  
EMSL Order: 041100519

Fax: Phone: (781) 356-7300

Project: **ARCADIS BANK OF AMERICA, WA4-105, 277 G ST.,**  
**BLAINE, WA 98230- DANIEL JARVIS**

EMSL Proj:  
Analysis Date: 1/10/2011

### Test Report: Asbestos Analysis of Bulk Materials via EPA 600/R-93/116 Method using Polarized Light Microscopy

Sample	Description	Appearance	Non-Asbestos			Asbestos
			% Fibrous	% Non-Fibrous		% Type
19-1 041100519-0049	ATM - GYP BOARD	Brown/White Fibrous Heterogeneous	10% Cellulose 15% Glass	75% Non-fibrous (other)		None Detected
			HA: 19 HA Number: 19 Material Type: M - Gypsum Board Friable: Yes			
19-2 041100519-0050	HALLWAY - GYP BOARD	Brown/White Fibrous Heterogeneous	10% Cellulose 20% Glass	70% Non-fibrous (other)		None Detected
			HA: 19 HA Number: 19 Material Type: M - Gypsum Board Friable: Yes			
19-3 041100519-0051	MENS ROOM - GYP BOARD	Brown/White Fibrous Heterogeneous	10% Cellulose 15% Glass	75% Non-fibrous (other)		None Detected
			HA: 19 HA Number: 19 Material Type: M - Gypsum Board Friable: Yes			

Initial report from 01/11/2011 09:01:43

Analyst(s)

Adam Gart (4)

Will DiBella (41)

Stephen Siegel, CIH, Laboratory Manager  
or other approved signatory

EMSL maintains liability limited to the cost of analysis. This report relates only to the samples reported above and may not be reproduced, except in full, without written approval by EMSL. EMSL bears no responsibility for sample collection activities or analytical method limitations. Interpretation and use of test results are the responsibility of the client. This report must not be used by the client to claim product certification, approval or endorsement by NVLAP, NIST or any agency of the federal government. The test results contained within this report meet the requirements of NELAC unless otherwise specified. Samples received in good condition unless otherwise noted.

Samples analyzed by EMSL Analytical, Inc. 200 Route 130 North, Cinnaminson NJ NVLAP Lab Code 101048-0, AIHA-LAP, LLC-IHLAP Lab 100194, NYS ELAP 10872, NJ DEP 03036

## ASBESTOS CHAIN-OF-CUSTODY FORM



Infrastructure, environment, buildings

PROJECT NO.:  
PROJECT NAME: B of A CIS

041100519

SIGN CODE#  
PAGE 1 OF 1

Mail Results To:	Mail Invoice To:
<b>Name:</b> <u>Daniel Jarvis</u> <b>Company:</b> <u>ARCADIS.</u> <b>Street:</b> <u>12670 SW Barnes Rd</u> <b>City, State Zip:</b> <u>Portland, OR 97219</u> <b>Phone #:</b> <u>(503) 352.0900 or 503 707 5098</u> <b>Fax #:</b> <u>(503) .644.2414</u>	<b>Name:</b> <u>Mark Williams</u> <b>Company:</b> <u>ARCADIS U.S., Inc.</u> <b>Attn:</b> <u>Accounts Payable</u> <b>Street:</b> <u>640 Plaza Drive, Suite 130</u> <b>City, State Zip:</b> <u>Highlands Ranch, CO 80129</u> <b>Phone #:</b> <u>(925)953 3395</u> <b>Fax #:</b> <u>()</u>
<b>Email PDF Reports to:</b> <u>mark.williams@arcadis-us.com</u>  <u>Daniel.jarvis@arcadis-us.com</u> <u>ethan.hennessey@arcadis-us.com</u>	<b>Email EDD Reports to:</b> <u>mark.williams@arcadis-us.com</u> <u>ethan.hennessey@arcadis-us.com</u> <u>Daniel.jarvis@arcadis-us.com</u>
<b>Site Address:</b> <u>WA 4-105 SITE ADDRESS: 277 G St. Blaine, WA98230</u>	<b>Sample Number Sequence:</b> <u>1-1 – 19-3</u> <u>#'s missing 13, 14</u>
<b>Samples Collected By:</b> <u>Daniel Jarvis</u> <b>Date(s) Collected:</b> _____ <b>Sample Type:</b> <u>Bulk PLM EPA 600/R-93/116</u>	<b>Analysis Turnaround Time:</b> <u>24 hrs</u> <b>Date Faxed Results Required:</b> _____ <b>Date Typed Results Required:</b> _____

X Positive Stop

	Printed Name	Signature	Affiliation	Date & Time	# of Samples	Task for Person Handling COC
Remitted	Daniel Jarvis		ARCADIS	01.07.11	42	FEDEXED to Lab
Received	Jason Buffington		EMS	1/10/11 8:47 AM	51	
Remitted						
Received						
Remitted						
Received						

**Comments:** Please call the ARCADIS employee named above in the "Mail Result To:" line if the laboratory has ANY questions about the samples, sample analysis, or chain-of-custody.

PLEASE SEE ATTACHED FIELD FORMS FOR SAMPLE DESCRIPTION.

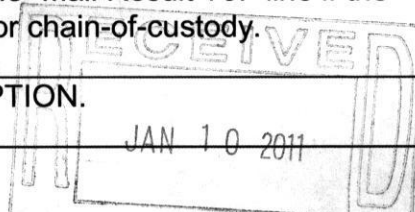



Infrastructure, environment, buildings

Project Name: <u>Blaine</u>		Project No.: <u>WA 4-105</u>				
Date Collected: <u>01.10.2011</u>		Technician: <u>Daniel Jarvis</u>				
Sample Number	Sample Description	Sample Location	Condition	Approx. Square Footage	Homogeneous Application	PLM Results
1-1	core brown 4" base	Store room	F / (NF) G / D SD	200	S / TSI / M HA-1	
1-2	↓	Hallway	F / (NF) G / D SD	↓	S / TSI / M HA-1	
1-3	↓	ATW	F / (NF) G / D SD	↓	S / TSI / M HA-1	
2-1	Master	Store room	F / (NF) G / D SD	↓	S / TSI / M HA-2	
2-2	↓	Hallway	F / (NF) G / D SD	↓	S / TSI / M HA-2	
2-3	↓	ATW	F / (NF) G / D SD	↓	S / TSI / M HA-2	
3-1	12" vinyl tile white	Hallway	F / (NF) G / D SD	200	S / TSI / M HA-3	
3-2	↓	Break room	F / (NF) G / D SD	↓	S / TSI / M HA-3	
3-3	↓	Sick room	F / (NF) G / D SD	↓	S / TSI / M HA-3	

Notes: 1.) Assumed materials (material name, location &amp; quantity)

(6/2.)

JAN 10 2011





Infrastructure, environment, buildings

Project Name: <u>Blaine</u>		Project No.: <u>WA 4-165</u>				
Date Collected: <u>01.06.2011</u>		Technician: <u>Daniel Jarvis</u>				
Sample Number	Sample Description	Sample Location	Condition	Approx. Square Footage	Homogeneous Application	PLM Results
4-1	Mastix black	Hallway	F/NF G D SD	200	S / TSI / M HA-4	
4-2	↓	Break room	F/NF G D SD	↓	S / TSI / M HA-4	
4-3	↓	Sitz room	F/NF G D SD	↓	S / TSI / M HA-4	
5-1	Sheet vinyl	Mens room	F/NF G D SD	150	S / TSI / M HA-5	
5-2	↓	Mens room	F/NF G D SD	↓	S / TSI / M HA-5	
5-3	↓	womens room	F/NF G D SD	↓	S / TSI / M HA-5	
6-1	core base 6" (gray)	Mens room	F/NF G D SD	80	S / TSI / M HA-6	
6-2	↓	Mens room	F/NF G D SD	↓	S / TSI / M HA-6	
6-3	↓	womens room	F/NF G D SD	↓	S / TSI / M HA-6	

Notes: 1.) Assumed materials (material name, location &amp; quantity)

2.)

JAN 10 2011



Infrastructure, environment, buildings

Project Name: <u>Bleive</u>		Project No.: <u>WA 4-105</u>		Technician: <u>Daniel Jarvis</u>		
Date Collected: <u>12.6 2010</u>						
Sample Number	Sample Description	Sample Location	Condition	Approx. Square Footage	Homogeneous Application	PLM Results
7-1	Mastic	Men's room	F (NF) (G) D SD	80	S / TSI / M HA-7	
7-2	↓	↓	F (NF) (G) D SD	↓	S / TSI / M HA-7	
7-3	↓	Women's room	F (NF) (G) D SD	↓	S / TSI / M HA-7	
8-1	Core base 4" white Teller		F (NF) (G) D SD	500	S / TSI / M HA-8	
8-2	↓	Kitchen	F (NF) (G) D SD	↓	S / TSI / M HA-8	
8-3	↓	Work room	F (NF) (G) D SD	↓	S / TSI / M HA-8	
9-1	Mastic	Teller	F (NF) (G) D SD	↓	S / TSI / M HA-9	
9-2	↓	Kitchen	F (NF) (G) D SD	↓	S / TSI / M HA-9	
9-3	↓	Work room	F (NF) (G) D SD	↓	S / TSI / M HA-9	

Notes: 1.) Assumed materials (material name, location &amp; quantity)

2.)

JAN 10 2011





infrastructure, environment, buildings

Project Name: <u>Blaine</u>		Project No.: <u>WA 4-105</u>		Technician: <u>Daniel Jarvis</u>			
Date Collected: <u>12.6 2010</u>							
Sample Number	Sample Description	Sample Location	Condition	Approx. Square Footage	Homogeneous Application	PLM Results	
10-1	Textured Concrete	Workroom	F/NF GD SD	7000	S/TSI/M HA-10		
10-2	↓	Hallway	F/NF GD SD		S/TSI/M HA-10		
10-3	↓	Breakroom	F/NF GD SD		S/TSI/M HA-10		
11-1	Ceiling Tile 2x4	Lobby	F/NF GD SD	6000	S/TSI/M HA-11		
11-2	↓	Breakroom	F/NF GD SD		S/TSI/M HA-11		
11-3	↓	Workroom	F/NF GD SD		S/TSI/M HA-11		
12-1	Carpet Fibre	Server Room	F/NF GD SD	5000	S/TSI/M HA-12		
12-2	↓	Teller Area	F/NF GD SD		S/TSI/M HA-12		
12-3	↓	Offices	F/NF GD SD		S/TSI/M HA-12		

Notes: 1.) Assumed materials (material name, location &amp; quantity)

2.)

JAN 10 2011



Infrastructure, environment, buildings

Project Name: <u>Blaine</u>		Project No.: <u>WA 4-105</u>				
Date Collected: <u>01.06.2011</u>		Technician: <u>Daniel Jarvis</u>				
Sample Number	Sample Description	Sample Location	Condition	Approx. Square Footage	Homogeneous Application	PLM Results
15-1	Core base 4" grey	Server room	F/NF G D SD	40	S / TSI / M HA-15	
15-2			F/NF G D SD		S / TSI / M HA-15	
15-3			F/NF G D SD		S / TSI / M HA-15	
16-7	Mastic		F/NF G D SD		S / TSI / M HA-16	
16-2			F/NF G D SD		S / TSI / M HA-16	
16-3			F/NF G D SD		S / TSI / M HA-16	
17-1	Spline	Vault	F/NF G D SD	150	S / TSI / M HA-17	
17-2		Vault	F/NF G D SD		S / TSI / M HA-17	
17-3		Security Dep	F/NF G D SD		S / TSI / M HA-17	

Notes: 1.) Assumed materials (material name, location &amp; quantity)

2.)

JAN 10 2011

Project Name: <u>Blaine</u>		Project No.: <u>WA 4-105</u>				
Date Collected: <u>12-6-2010</u>		Technician: <u>Daniel Jarvis</u>				
Sample Number	Sample Description	Sample Location	Condition	Approx. Square Footage	Homogeneous Application	PLM Results
18-1	gyp & joint	workroom	F/NF G D SD	7000	S / TSI / M HA-18	
18-2	↓	Kitchen	F/NF G D SD		S / TSI / M HA-18	
18-3	↓	lobby	F/NF G D SD		S / TSI / M HA-18	
19-1	gyp board	ATM	F/NF G D SD		S / TSI / M HA-19	
19-2	↓	Hallway	F/NF G D SD		S / TSI / M HA-19	
19-3	↓	Mens room	F/NF G D SD		S / TSI / M HA-19	
			F/NF G D SD		S / TSI / M HA-	
			F/NF G D SD		S / TSI / M HA-	
			F/NF G D SD		S / TSI / M HA-	

Notes: 1.) Assumed materials (material name, location & quantity)

2.)

JAN 10 2011



## Homogeneous Application Form

SITE ID: SITE ADDRESS: DATE: SAMPLER: Daniel Jarvis

HA#	Material Type	Material Location	Friable/NF	Quantity	Photo #
10	Textured Coating	Hallway, server		7000	799
11	2x4 Ceiling tile	Thoroughout		6000	791
12	Carpet ghe	lobby offices sec. dep. vau H		8000	800
13	cer tile	lobby		200	792
14	grout	∅		200	792
15	core 4" gray	server		40	793
16	mastic	"		∅	799
17	spline	sec. dep. vault		150	794
18	gypd joint			7000	788

19 gyp

JAN 10 2011 7000 788

RECEIVED

SITE ID: Blaine  
 SITE ADDRESS: Blaine  
 DATE: 1.6.11  
 SAMPLER: Daniel Jarvis

Homogeneous Application Form

HA#	Material Type	Material Location	Frangible/NF	Quantity	Photo #
1	core brown	ATM Storage 142 janitor closet sick room		200	796
2	mastic			1	795
3	vinyl tile 12" white			200	797
4	mastic	ATM sick room hallway bathroom		1	799
5	Sheet vinyl Tan	restrooms		150	797
6	core brown	restrooms		80	798
7	mastic	21		1	798
8	core 4" white	lobby office teller security dept		500	799
9	mastic			1	796

RECEIVED  
 JAN 10 2011

ARCADIS

**Attachment D**

Floor Plans

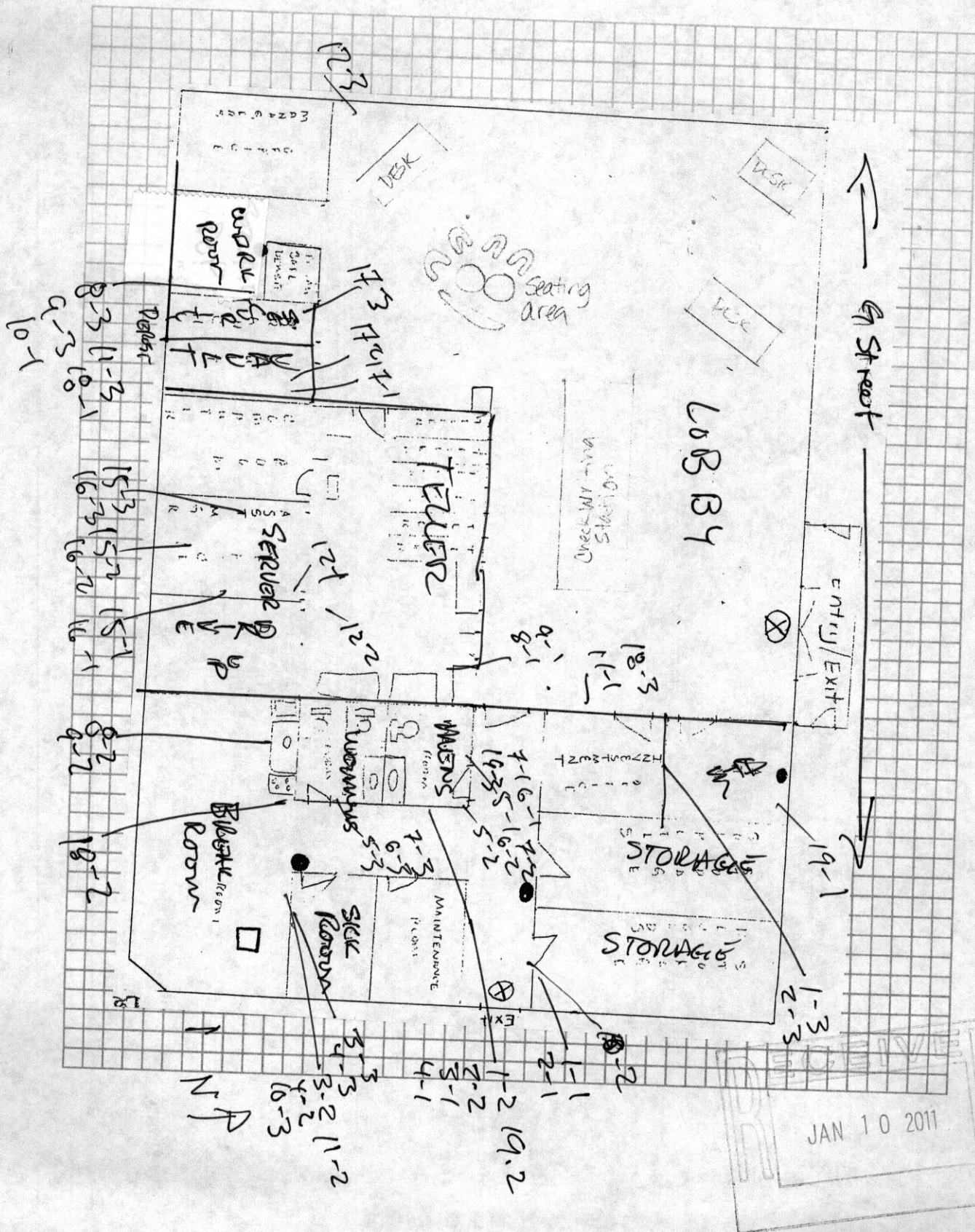

ARCADIS

**Attachment E**

Photographs



**BANK OF AMERICA  
WA4-105 PHOTO LOG**



**277 G Street, Blaine, Washington**



**HA-12, Carpet Glue**



**HA-1, Cove Base; HA-2, Cove Base**



**HA-5, Vinyl Sheet Flooring**



**HA-3, Vinyl Floor Tile; HA-4, Floor Tile Mastic, HA-8, Cove Base; HA-9, Cove Base Mastic**



**HA-10, Texture Coating**

**BANK OF AMERICA  
WA4-105 PHOTO LOG**



**HA-11, Suspended Ceiling Tile**



**HA-13, Ceramic Tile; HA-14, Tile Grout**



**HA-6, Cove Base, HA-7\_, Cove Base Mastic**



**HA-17, Ceiling Tile**

ARCADIS

**Attachment F**

Limitations and Service  
Constraints



## LIMITATIONS AND SERVICE CONSTRAINTS

### Asbestos Related Services

All professional opinions presented in this report are based on information made available to us either by review of data provided by others or data gathered by ARCADIS personnel.

ARCADIS affirms that data gathered and presented by ARCADIS in this report was collected in an appropriate manner in accordance with generally accepted methods and practices. ARCADIS cannot be responsible for decisions made by our client solely on the basis of economic factors.

Conditions described in this report are as found at the time of investigation, unless otherwise stated.

ARCADIS analyzed only the substances, conditions and locations described in the report at the time indicated. No inferences regarding other substances, conditions, location or time can be made unless specifically stated in this report.

No recommendations were provided for materials containing less than one- percent asbestos. Materials containing less than one percent asbestos do not meet either the generally accepted industry definition of asbestos-containing material (any material containing greater than one percent asbestos) or the EPA definition of friable ACM (any material friable bulk insulation material contain greater than one percent asbestos by weight as analyzed by Polarized Light Microscopy.) ARCADIS, however, makes no statement, implied or explicit, about the hazards of materials containing less than one percent asbestos.

This report is intended for the use listed in the section of this report described as the Introduction. The use of this report in any manner other than that listed in the Introduction requires the written consent of ARCADIS. This report must be presented in its entirety.