



Site



INQUIRY #: 4127362.9

YEAR: 1990

| = 500'





Site



INQUIRY #: 4127362.9

YEAR: 1998

| = 500'





Site

INQUIRY #: 4127362.9

YEAR: 2005

| = 500'





Site



INQUIRY #: 4127362.9

YEAR: 2006

| = 500'



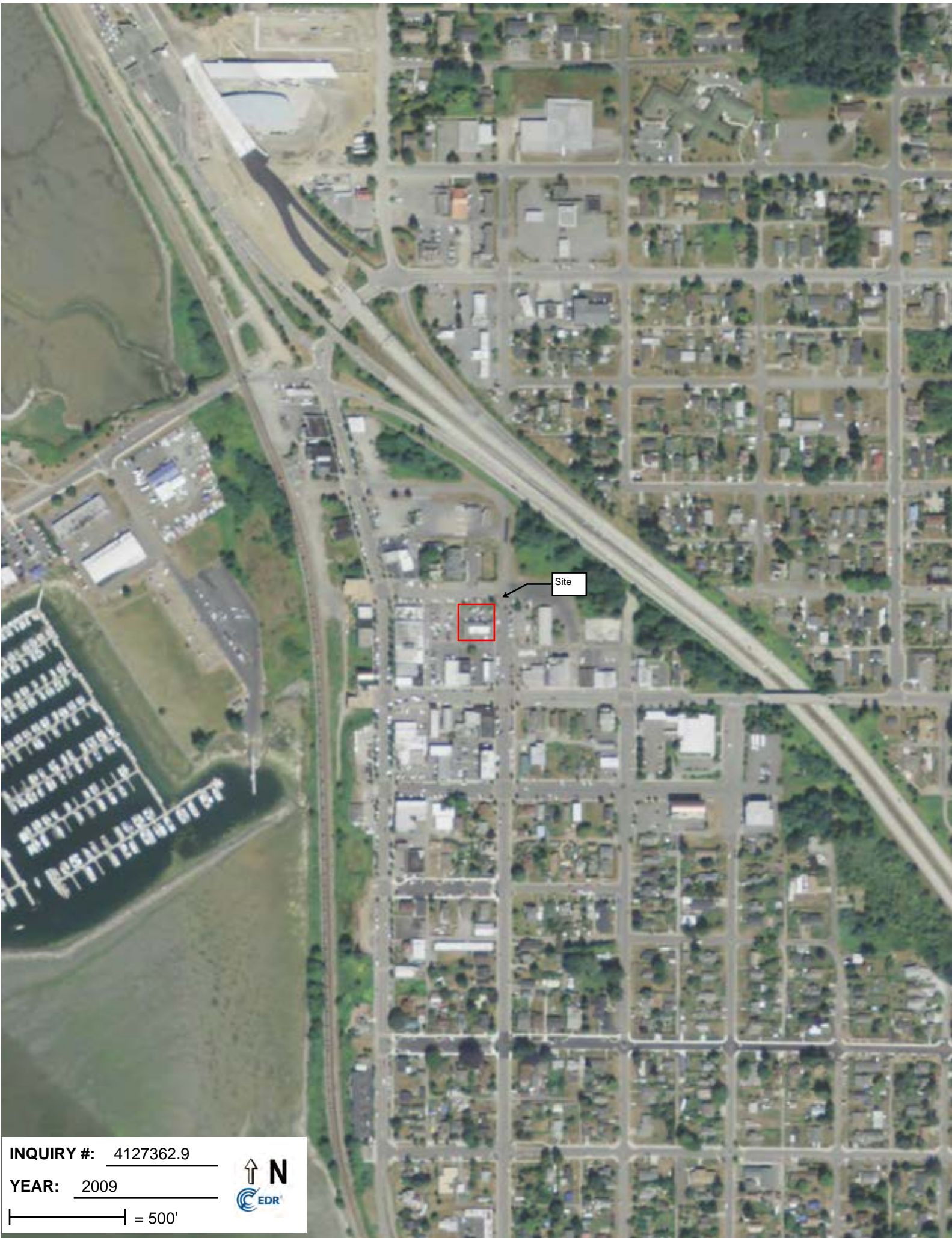

Site



INQUIRY #: 4127362.9

YEAR: 2009

| = 500'





Site



INQUIRY #: 4127362.9

YEAR: 2011

— = 500'





Blaine, WA

277 G Street

Blaine, WA 98230

Inquiry Number: 4127362.3

November 06, 2014

Certified Sanborn® Map Report



6 Armstrong Road, 4th Floor
Shelton, Connecticut 06484
Toll Free: 800.352.0050
www.edrnet.com

Certified Sanborn® Map Report

11/06/14

Site Name:

Blaine, WA
277 G Street
Blaine, WA 98230

Client Name:

Tetra Tech EM, Inc.
712 Melrose Avenue
Nashville, TN 37211



EDR Inquiry # 4127362.3

Contact: Cris Smith

The Sanborn Library has been searched by EDR and maps covering the target property location as provided by Tetra Tech EM, Inc. were identified for the years listed below. The Sanborn Library is the largest, most complete collection of fire insurance maps. The collection includes maps from Sanborn, Bromley, Perris & Browne, Hopkins, Barlow, and others. Only Environmental Data Resources Inc. (EDR) is authorized to grant rights for commercial reproduction of maps by the Sanborn Library LLC, the copyright holder for the collection. Results can be authenticated by visiting www.edrnet.com/sanborn.

The Sanborn Library is continually enhanced with newly identified map archives. This report accesses all maps in the collection as of the day this report was generated.

Certified Sanborn Results:

Site Name: Blaine, WA
Address: 277 G Street
City, State, Zip: Blaine, WA 98230
Cross Street:
P.O. # NA
Project: 103P221013
Certification # B593-4F13-B4E9



Sanborn® Library search results
Certification # B593-4F13-B4E9

Maps Provided:

1944	1892
1936	1890
1925	
1907	
1902	
1899	

The Sanborn Library includes more than 1.2 million fire insurance maps from Sanborn, Bromley, Perris & Browne, Hopkins, Barlow and others which track historical property usage in approximately 12,000 American cities and towns. Collections searched:

- Library of Congress
- University Publications of America
- EDR Private Collection

The Sanborn Library LLC Since 1866™

Limited Permission To Make Copies

Tetra Tech EM, Inc. (the client) is permitted to make up to FIVE photocopies of this Sanborn Map transmittal and each fire insurance map accompanying this report solely for the limited use of its customer. No one other than the client is authorized to make copies. Upon request made directly to an EDR Account Executive, the client may be permitted to make a limited number of additional photocopies. This permission is conditioned upon compliance by the client, its customer and their agents with EDR's copyright policy; a copy of which is available upon request.

Disclaimer - Copyright and Trademark notice

This Report contains certain information obtained from a variety of public and other sources reasonably available to Environmental Data Resources, Inc. It cannot be concluded from this Report that coverage information for the target and surrounding properties does not exist from other sources. NO WARRANTY EXPRESSED OR IMPLIED, IS MADE WHATSOEVER IN CONNECTION WITH THIS REPORT. ENVIRONMENTAL DATA RESOURCES, INC. SPECIFICALLY DISCLAIMS THE MAKING OF ANY SUCH WARRANTIES, INCLUDING WITHOUT LIMITATION, MERCHANTABILITY OR FITNESS FOR A PARTICULAR USE OR PURPOSE. ALL RISK IS ASSUMED BY THE USER. IN NO EVENT SHALL ENVIRONMENTAL DATA RESOURCES, INC. BE LIABLE TO ANYONE, WHETHER ARISING OUT OF ERRORS OR OMISSIONS, NEGLIGENCE, ACCIDENT OR ANY OTHER CAUSE, FOR ANY LOSS OF DAMAGE, INCLUDING, WITHOUT LIMITATION, SPECIAL, INCIDENTAL CONSEQUENTIAL, OR EXEMPLARY DAMAGES. ANY LIABILITY ON THE PART OF ENVIRONMENTAL DATA RESOURCES, INC. IS STRICTLY LIMITED TO A REFUND OF THE AMOUNT PAID FOR THIS REPORT. Purchaser accepts this Report "AS IS". Any analyses, estimates, ratings, environmental risk levels or risk codes provided in this Report are provided for illustrative purposes only, and are not intended to provide, nor should they be interpreted as providing any facts regarding, or prediction or forecast of, any environmental risk for any property. Only a Phase I Environmental Site Assessment performed by an environmental professional can provide information regarding the environmental risk for any property. Additionally, the information provided in this Report is not to be construed as legal advice.

Copyright 2014 by Environmental Data Resources, Inc. All rights reserved. Reproduction in any media or format, in whole or in part, of any report or map of Environmental Data Resources, Inc., or its affiliates, is prohibited without prior written permission.

EDR and its logos (including Sanborn and Sanborn Map) are trademarks of Environmental Data Resources, Inc. or its affiliates. All other trademarks used herein are the property of their respective owners.

Sanborn Sheet Thumbnails

This Certified Sanborn Map Report is based upon the following Sanborn Fire Insurance map sheets.



1944 Source Sheets



Volume 1, Sheet 3

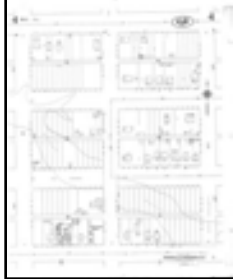

Volume 1, Sheet 4



Volume 1, Sheet 6

1936 Source Sheets



Volume 1, Sheet 3

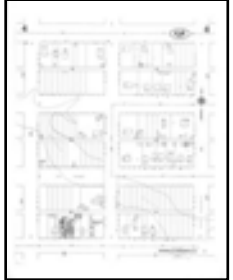

Volume 1, Sheet 4

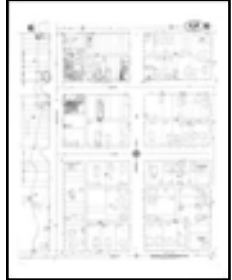

Volume 1, Sheet 6

1925 Source Sheets



Volume 1, Sheet 6



Volume 1, Sheet 3

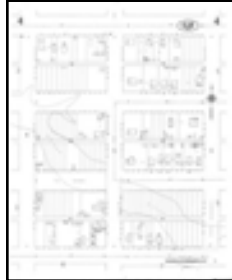

Volume 1, Sheet 4

1907 Source Sheets



Volume 1, Sheet 3



Volume 1, Sheet 4



Volume 1, Sheet 5

1902 Source Sheets



Volume 1, Sheet 3



Volume 1, Sheet 4



Volume 1, Sheet 5

1899 Source Sheets



Volume 1, Sheet 3



Volume 1, Sheet 4



Volume 1, Sheet 5

1892 Source Sheets



Volume 1, Sheet 3



Volume 1, Sheet 4



Volume 1, Sheet 5

1890 Source Sheets

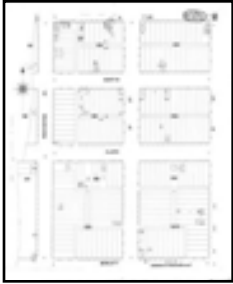

Volume 1, Sheet 2

1944 Certified Sanborn Map

The certified Sanborn Library search results in this report can be authenticated by visiting www.edrnet.com/sanborn and entering the certification number. Only Environmental Data Resources Inc. (EDR) is authorized to grant rights for commercial reproduction of maps by The Sanborn Library LLC, the copyright holder for the collection.

Certification # B593-4F13-B4E9

Site Name: Blaine, WA
 Address: 277 G Street
 City, ST, ZIP: Blaine WA 98230
 Client: Tetra Tech EM, Inc.
 EDR Inquiry: 4127362.3
 Order Date: 11/6/2014 3:52:01 PM
 Certification #: B593-4F13-B4E9
 Copyright: 1944



This Certified Sanborn Map combines the following sheets. Outlined areas indicate map sheets within the collection.

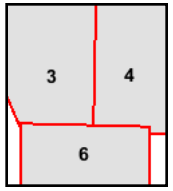
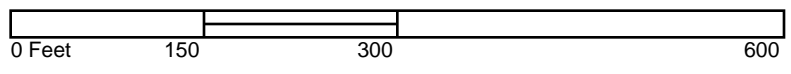

- Volume 1, Sheet 3
- Volume 1, Sheet 4
- Volume 1, Sheet 6



1936 Certified Sanborn Map

The certified Sanborn Library search results in this report can be authenticated by visiting www.edrnet.com/sanborn and entering the certification number. Only Environmental Data Resources Inc. (EDR) is authorized to grant rights for commercial reproduction of maps by The Sanborn Library LLC, the copyright holder for the collection.

Certification # B593-4F13-B4E9

Site Name: Blaine, WA
 Address: 277 G Street
 City, ST, ZIP: Blaine WA 98230
 Client: Tetra Tech EM, Inc.
 EDR Inquiry: 4127362.3
 Order Date: 11/6/2014 3:52:01 PM
 Certification #: B593-4F13-B4E9
 Copyright: 1936

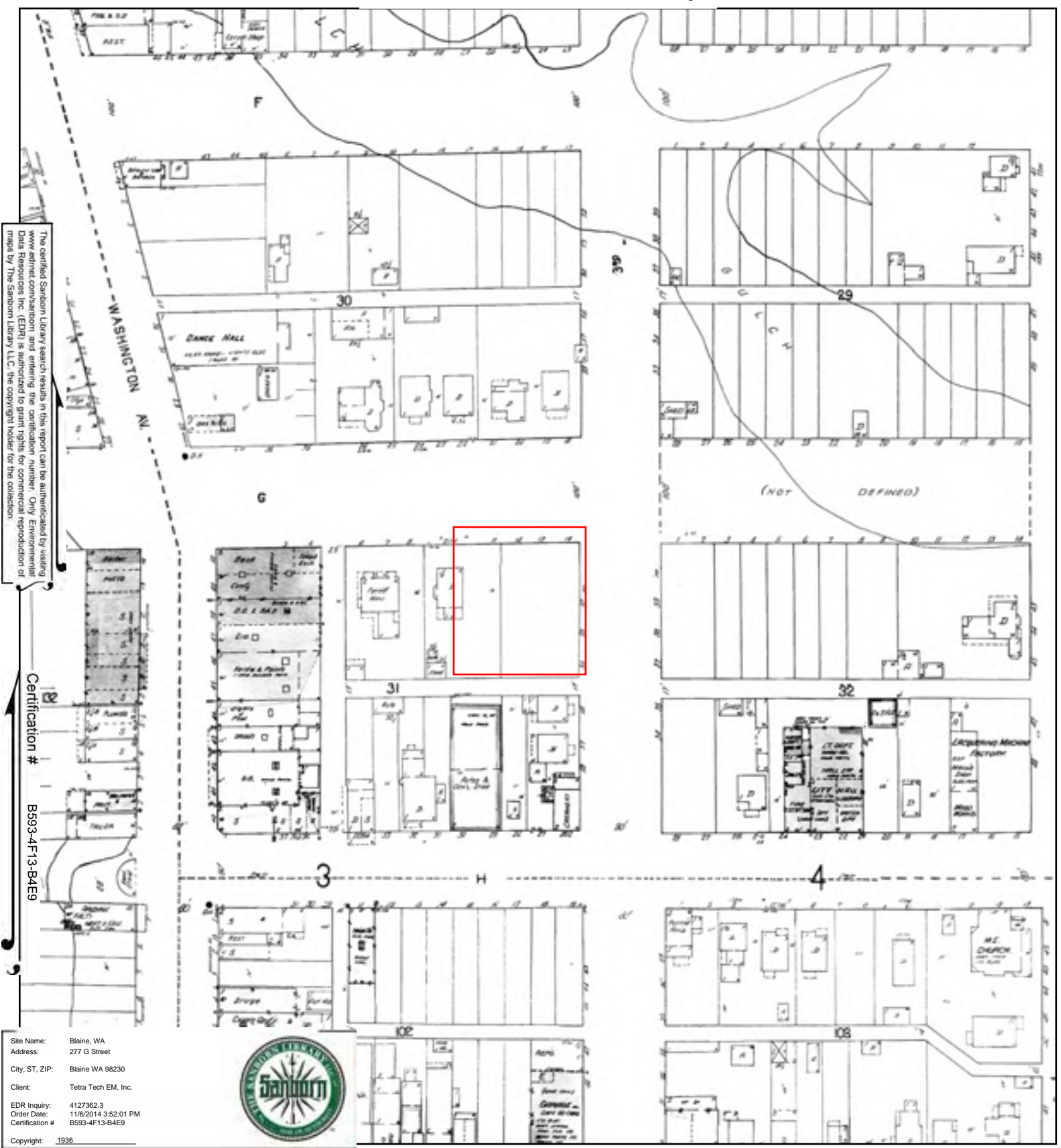

This Certified Sanborn Map combines the following sheets. Outlined areas indicate map sheets within the collection.

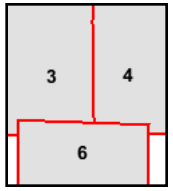
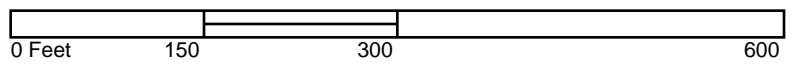

- Volume 1, Sheet 3
- Volume 1, Sheet 4
- Volume 1, Sheet 6



1925 Certified Sanborn Map

The certified Sanborn Library search results in this report can be authenticated by visiting www.edrnet.com/sanborn and entering the certification number. Only Environmental Data Resources Inc. (EDR) is authorized to grant rights for commercial reproduction of maps by The Sanborn Library LLC, the copyright holder for the collection.

Certification # B593-4F13-B4E9

Site Name: Blaine, WA
 Address: 277 G Street
 City, ST, ZIP: Blaine WA 98230
 Client: Tetra Tech EM, Inc.
 EDR Inquiry: 4127362.3
 Order Date: 11/6/2014 3:52:01 PM
 Certification # B593-4F13-B4E9
 Copyright: 1925



This Certified Sanborn Map combines the following sheets. Outlined areas indicate map sheets within the collection.

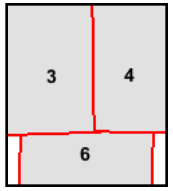
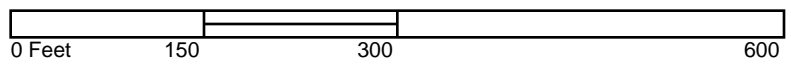

Volume 1, Sheet 6
 Volume 1, Sheet 3
 Volume 1, Sheet 4



1907 Certified Sanborn Map

The certified Sanborn Library search results in this report can be authenticated by visiting www.edrnet.com/sanborn and entering the certification number. Only Environmental Data Resources, Inc. (EDR) is authorized to grant rights for commercial reproduction of maps by The Sanborn Library LLC, the copyright holder for the collection.

Certification # B593-4F13-B4E9

Site Name: Blaine, WA
 Address: 277 G Street
 City, ST, ZIP: Blaine WA 98230
 Client: Tetra Tech EM, Inc.
 EDR Inquiry: 4127362.3
 Order Date: 11/6/2014 3:52:01 PM
 Certification # B593-4F13-B4E9
 Copyright: 1907



This Certified Sanborn Map combines the following sheets. Outlined areas indicate map sheets within the collection.

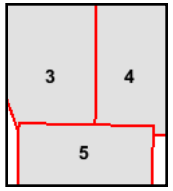
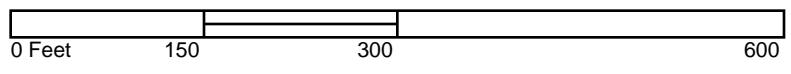

Volume 1, Sheet 3
 Volume 1, Sheet 4
 Volume 1, Sheet 5



1902 Certified Sanborn Map

The certified Sanborn Library search results in this report can be authenticated by visiting www.edrnet.com/sanborn and entering the certification number. Only Environmental Data Resources, Inc. (EDR) is authorized to grant rights for commercial reproduction of maps by The Sanborn Library LLC, the copyright holder for the collection.

Certification # B593-4F13-B4E9

Site Name: Blaine, WA
 Address: 277 G Street
 City, ST, ZIP: Blaine WA 98230
 Client: Tetra Tech EM, Inc.
 EDR Inquiry: 4127362.3
 Order Date: 11/6/2014 3:52:01 PM
 Certification #: B593-4F13-B4E9
 Copyright: 1902



This Certified Sanborn Map combines the following sheets. Outlined areas indicate map sheets within the collection.

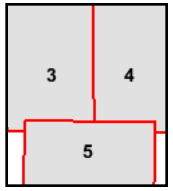
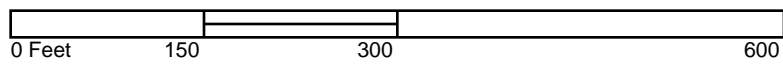

Volume 1, Sheet 3
 Volume 1, Sheet 4
 Volume 1, Sheet 5



1899 Certified Sanborn Map

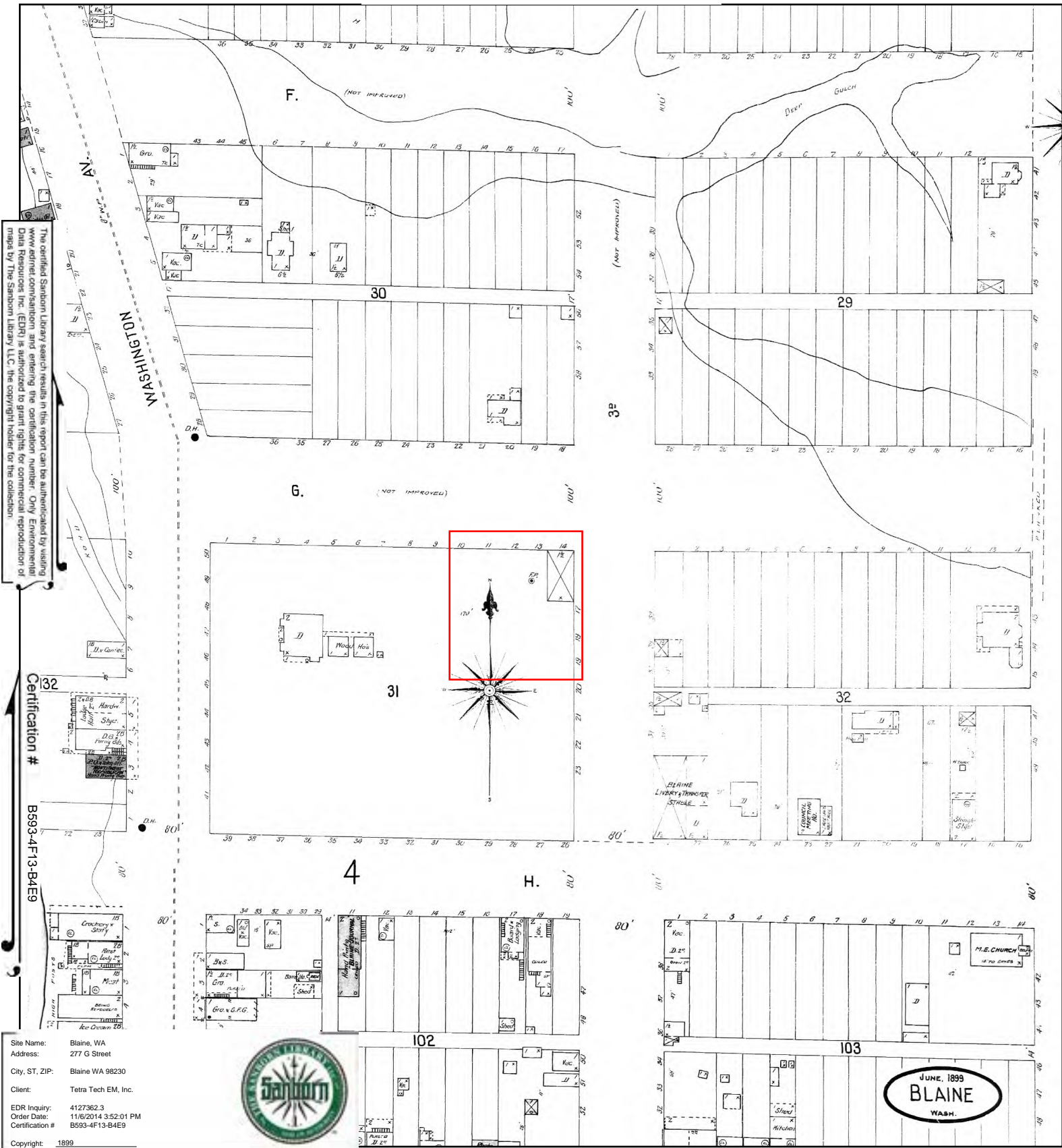

The certified Sanborn Map Library search results in this report can be authenticated by visiting www.edrnet.com/sanborn and entering the certification number. Only Environmental Data Resources, Inc. (EDR) is authorized to grant rights for commercial reproduction of maps by The Sanborn Map Library LLC, the copyright holder for the collection.

Certification # B593-4F13-B4E9

Site Name: Blaine, WA
 Address: 277 G Street
 City, ST, ZIP: Blaine WA 98230
 Client: Tetra Tech EM, Inc.
 EDR Inquiry: 4127362.3
 Order Date: 11/6/2014 3:52:01 PM
 Certification # B593-4F13-B4E9
 Copyright: 1899



JUNE, 1899
 BLAINE
 WASH.

This Certified Sanborn Map combines the following sheets. Outlined areas indicate map sheets within the collection.

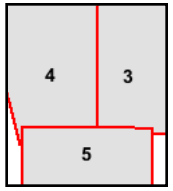

- Volume 1, Sheet 3
- Volume 1, Sheet 4
- Volume 1, Sheet 5

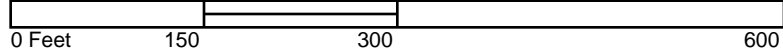

1892 Certified Sanborn Map

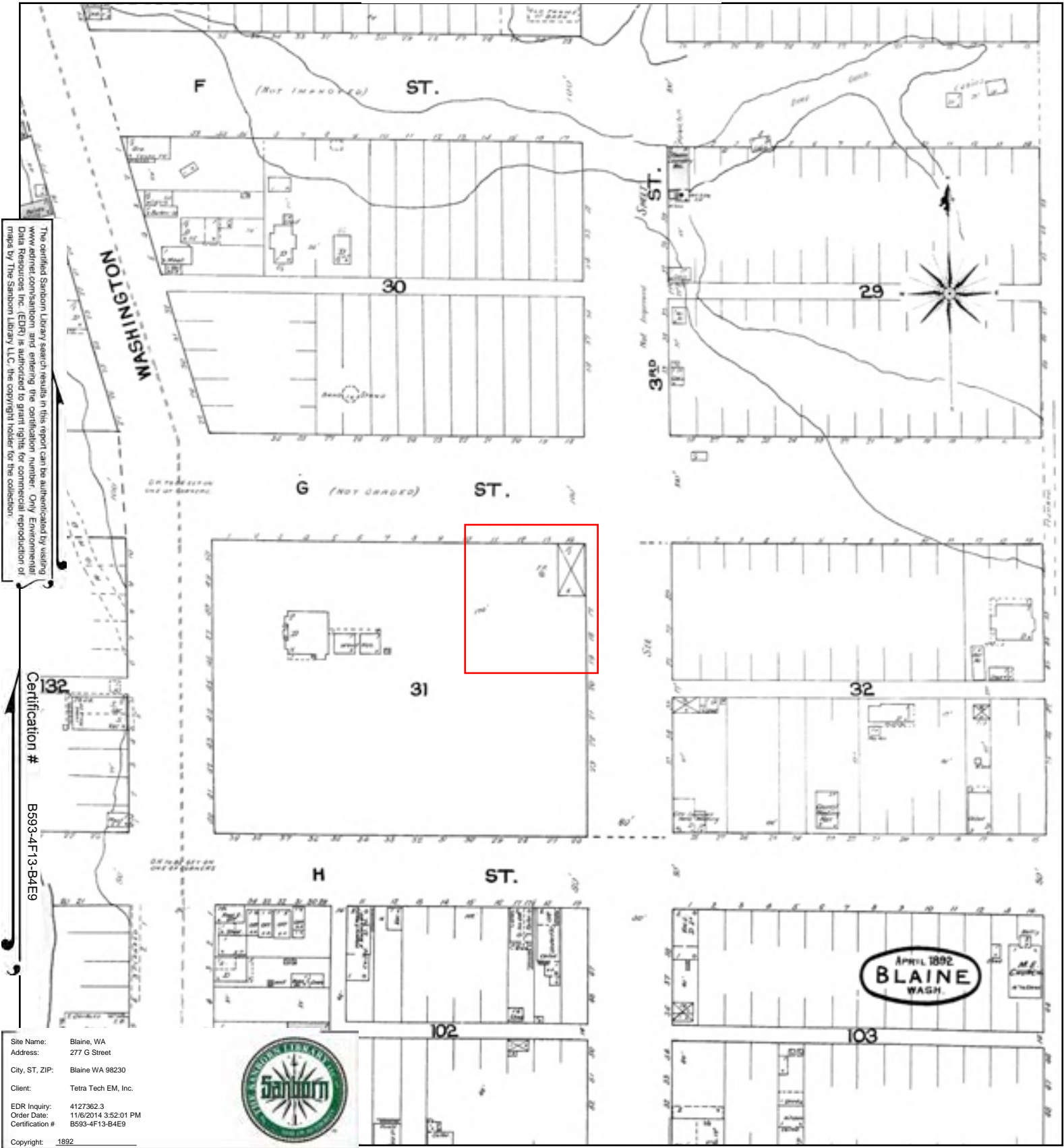

The certified Sanborn Library search results in this report can be authenticated by visiting www.edrnet.com/sanborn and entering the certification number. Only Environmental Data Resources, Inc. (EDR) is authorized to grant rights for commercial reproduction of maps by The Sanborn Library LLC, the copyright holder for the collection.

Certification # B593-4F13-B4E9

Site Name: Blaine, WA
 Address: 277 G Street
 City, ST, ZIP: Blaine WA 98230
 Client: Tetra Tech EM, Inc.
 EDR Inquiry: 4127362.3
 Order Date: 11/6/2014 3:52:01 PM
 Certification #: B593-4F13-B4E9
 Copyright: 1892



This Certified Sanborn Map combines the following sheets. Outlined areas indicate map sheets within the collection.

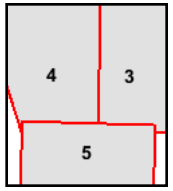
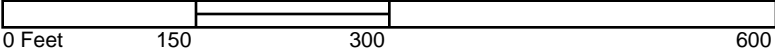

- Volume 1, Sheet 3
- Volume 1, Sheet 4
- Volume 1, Sheet 5



1890 Certified Sanborn Map

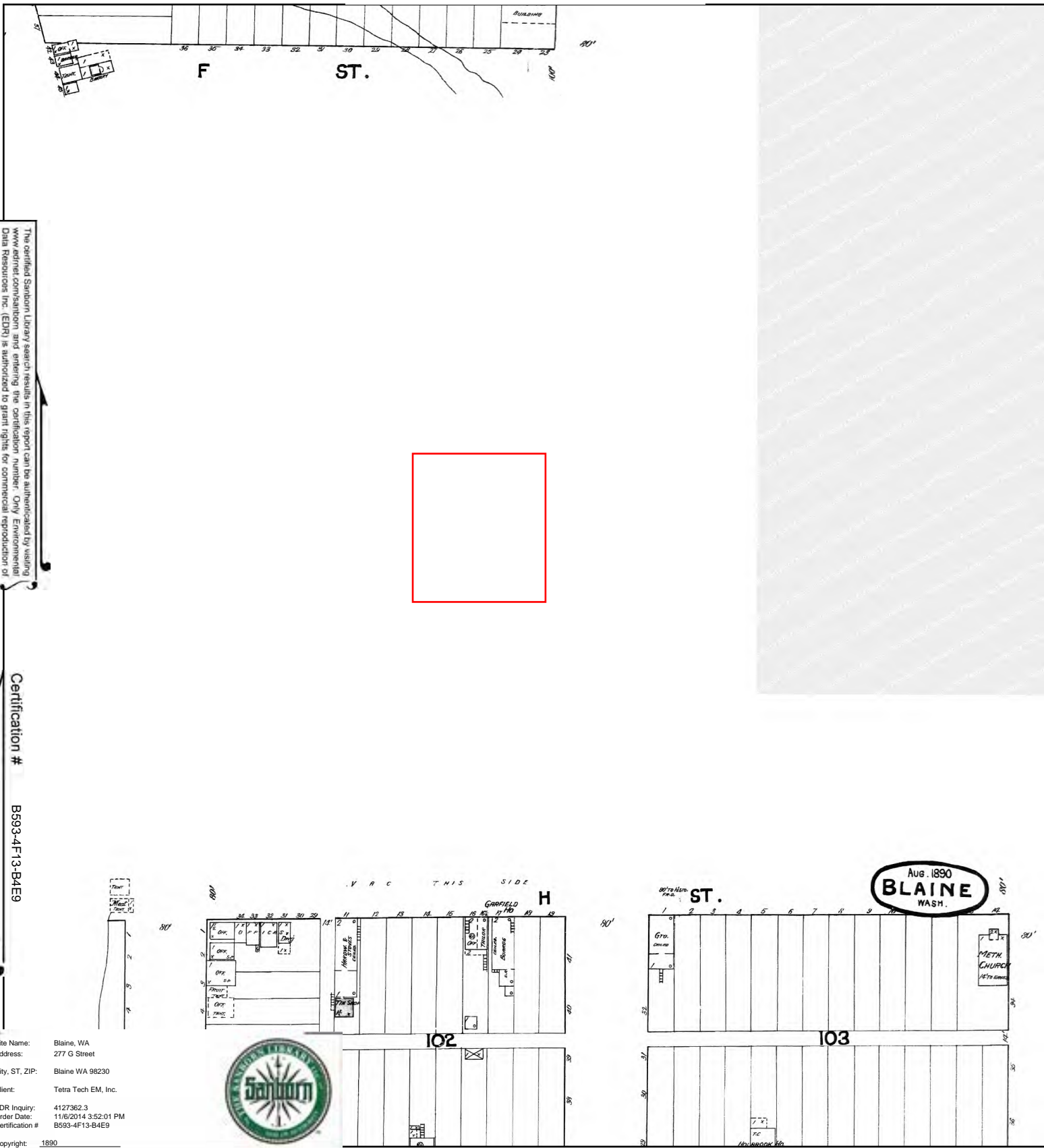

The certified Sanborn Library search results in this report can be authenticated by visiting www.edrnet.com/sanborn and entering the certification number. Only Environmental Data Resources Inc. (EDR) is authorized to grant rights for commercial reproduction of maps by The Sanborn Library LLC, the copyright holder for the collection.

Certification # B593-4F13-B4E9

Site Name: Blaine, WA
 Address: 277 G Street
 City, ST, ZIP: Blaine WA 98230
 Client: Tetra Tech EM, Inc.
 EDR Inquiry: 4127362.3
 Order Date: 11/6/2014 3:52:01 PM
 Certification # B593-4F13-B4E9
 Copyright: 1890

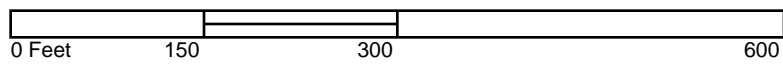

This Certified Sanborn Map combines the following sheets. Outlined areas indicate map sheets within the collection.

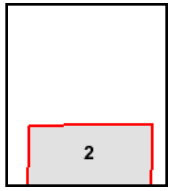
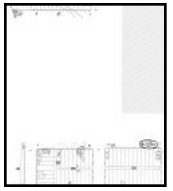

Volume 1, Sheet 2



Blaine, WA

277 G Street
Blaine, WA 98230

Inquiry Number: 4127362.5
November 24, 2014

The EDR-City Directory Image Report

TABLE OF CONTENTS

SECTION

Executive Summary

Findings

City Directory Images

Thank you for your business.
Please contact EDR at 1-800-352-0050
with any questions or comments.

Disclaimer - Copyright and Trademark Notice

This Report contains certain information obtained from a variety of public and other sources reasonably available to Environmental Data Resources, Inc. It cannot be concluded from this Report that coverage information for the target and surrounding properties does not exist from other sources. **NO WARRANTY EXPRESSED OR IMPLIED, IS MADE WHATSOEVER IN CONNECTION WITH THIS REPORT. ENVIRONMENTAL DATA RESOURCES, INC. SPECIFICALLY DISCLAIMS THE MAKING OF ANY SUCH WARRANTIES, INCLUDING WITHOUT LIMITATION, MERCHANTABILITY OR FITNESS FOR A PARTICULAR USE OR PURPOSE. ALL RISK IS ASSUMED BY THE USER. IN NO EVENT SHALL ENVIRONMENTAL DATA RESOURCES, INC. BE LIABLE TO ANYONE, WHETHER ARISING OUT OF ERRORS OR OMISSIONS, NEGLIGENCE, ACCIDENT OR ANY OTHER CAUSE, FOR ANY LOSS OR DAMAGE, INCLUDING, WITHOUT LIMITATION, SPECIAL, INCIDENTAL, CONSEQUENTIAL, OR EXEMPLARY DAMAGES. ANY LIABILITY ON THE PART OF ENVIRONMENTAL DATA RESOURCES, INC. IS STRICTLY LIMITED TO A REFUND OF THE AMOUNT PAID FOR THIS REPORT.** Purchaser accepts this Report "AS IS". Any analyses, estimates, ratings, environmental risk levels or risk codes provided in this Report are provided for illustrative purposes only, and are not intended to provide, nor should they be interpreted as providing any facts regarding, or prediction or forecast of, any environmental risk for any property. Only a Phase I Environmental Site Assessment performed by an environmental professional can provide information regarding the environmental risk for any property. Additionally, the information provided in this Report is not to be construed as legal advice.

Copyright 2014 by Environmental Data Resources, Inc. All rights reserved. Reproduction in any media or format, in whole or in part, of any report or map of Environmental Data Resources, Inc. or its affiliates is prohibited without prior written permission.

EDR and its logos (including Sanborn and Sanborn Map) are trademarks of Environmental Data Resources, Inc. or its affiliates. All other trademarks used herein are the property of their respective owners.

EXECUTIVE SUMMARY

DESCRIPTION

Environmental Data Resources, Inc.'s (EDR) City Directory Report is a screening tool designed to assist environmental professionals in evaluating potential liability on a target property resulting from past activities. EDR's City Directory Report includes a search of available city directory data at 5 year intervals.

RESEARCH SUMMARY

The following research sources were consulted in the preparation of this report. A check mark indicates where information was identified in the source and provided in this report.

<u>Year</u>	<u>Target Street</u>	<u>Cross Street</u>	<u>Source</u>
2013	<input checked="" type="checkbox"/>	<input checked="" type="checkbox"/>	Cole Information Services
2008	<input checked="" type="checkbox"/>	<input checked="" type="checkbox"/>	Cole Information Services
2003	<input checked="" type="checkbox"/>	<input checked="" type="checkbox"/>	Cole Information Services
1999	<input checked="" type="checkbox"/>	<input checked="" type="checkbox"/>	Cole Information Services
1995	<input checked="" type="checkbox"/>	<input checked="" type="checkbox"/>	Cole Information Services
1992	<input checked="" type="checkbox"/>	<input checked="" type="checkbox"/>	Cole Information Services
1988	<input checked="" type="checkbox"/>	<input checked="" type="checkbox"/>	Cole Criss-Cross Directory
1983	<input checked="" type="checkbox"/>	<input checked="" type="checkbox"/>	Cole Criss-Cross Directory

RECORD SOURCES

EDR is licensed to reproduce certain City Directory works by the copyright holders of those works. The purchaser of this EDR City Directory Report may include it in report(s) delivered to a customer. Reproduction of City Directories without permission of the publisher or licensed vendor may be a violation of copyright.

FINDINGS

TARGET PROPERTY STREET

277 G Street
Blaine, WA 98230

<u>Year</u>	<u>CD Image</u>	<u>Source</u>
<u>G ST</u>		
2013	pg A1	Cole Information Services
2008	pg A7	Cole Information Services
2003	pg A13	Cole Information Services
1999	pg A18	Cole Information Services
1995	pg A23	Cole Information Services
1992	pg A27	Cole Information Services
1988	pg A31	Cole Criss-Cross Directory
1988	pg A32	Cole Criss-Cross Directory
1983	pg A36	Cole Criss-Cross Directory

FINDINGS

CROSS STREETS

<u>Year</u>	<u>CD Image</u>	<u>Source</u>
<u>3RD ST</u>		
2013	pg. A3	Cole Information Services
2008	pg. A9	Cole Information Services
2003	pg. A14	Cole Information Services
1999	pg. A19	Cole Information Services
1995	pg. A24	Cole Information Services
1992	pg. A28	Cole Information Services
1988	pg. A33	Cole Criss-Cross Directory
1983	pg. A37	Cole Criss-Cross Directory

H ST

2013	pg. A4	Cole Information Services
2008	pg. A10	Cole Information Services
2003	pg. A15	Cole Information Services
1999	pg. A20	Cole Information Services
1995	pg. A25	Cole Information Services
1992	pg. A29	Cole Information Services
1988	pg. A34	Cole Criss-Cross Directory
1983	pg. A38	Cole Criss-Cross Directory

PEACE PORTAL DR

2013	pg. A5	Cole Information Services
2008	pg. A11	Cole Information Services
2003	pg. A17	Cole Information Services
1999	pg. A22	Cole Information Services
1995	pg. A26	Cole Information Services
1992	pg. A30	Cole Information Services
1988	pg. A35	Cole Criss-Cross Directory
1983	pg. A39	Cole Criss-Cross Directory

City Directory Images

G ST 2013

250	WHATCOM FITNESS WHATCOM PHYSICAL THERAPY
277	BANK OF AMERICA
428	OCCUPANT UNKNOWN
456	J WHITTEN
462	DONNA MADDIE
486	OCCUPANT UNKNOWN
492	MARISA PARKER
511	GENE GONZALES MARGARET CARPENTER THOMAS BURKLAND
523	OCCUPANT UNKNOWN
538	CHRISTOPHER FLACK
539	BRIAN AMBROSE
545	BRIAN JORGENSEN
550	SHARLEY FRANTZ
556	OCCUPANT UNKNOWN
568	SHIRLEY DOOP
573	IVOR EVANS
590	ERIC DAVIDSON
610	RONALD HOOGESTRAAT
620	ROBERT FREE
624	REBECCA SHERSTOBITOFF
633	MISTY ENYEART
638	THOMAS OAKERSON
643	PARMJIT KAUR
651	SCOTT NOTAR
654	LINDA MISNER
669	CHARLES SULLIVAN
681	CONSTANCE MASON
686	ED LUSAN
688	GREG SCHULTE
693	HONG OLSON
694	LINDA THOMPSON
702	DENNIS WILDERMUTH
715	CATHY MCDONALD DAVE WIEDERSPOHN DIANE DOUCETTE DIANE LIND ELINOR BLAKELY GLENN COLLVER JOHN SANCHEZ JOSEPH CERAMI NANCY MATHEY NANCY VOGEE SHIRLEY DONOHUE
750	OCCUPANT UNKNOWN
752	OCCUPANT UNKNOWN
763	COUNTY OF WHATCOM SENIOR CENTER

Target Street

Cross Street

Source



-

Cole Information Services

G ST 2013 (Cont'd)

763	SENIOR SERVICES WHATCOM COUNTY OFFICIALS
835	SHANTELL DENSON
878	CHAD LARSEN
908	DAVID BAILY

3RD ST 2013

610	WHATCOM COUNTY LIBRARY SYSTEM
	WHATCOM COUNTY OFFICIALS
815	KAMWAY TRANSPORTATION
827	GLENN TUSKI
841	ANNE KNEESCH
932	OCCUPANT UNKNOWN
935	KELLEY TODD
	PAUL REDDICK
	SHIRLEY HADLEY
942	OCCUPANT UNKNOWN
951	OCCUPANT UNKNOWN
955	MARK SANFORD
961	CAROL KELLEY
962	ANNA LAWRENSON
1210	OCEAN BAY RESTAURANT
1275	CHRISTOPHER FLETCHER
	FLETCHER CHRISTOPHER E

H ST 2013

1	BLAINE FLORIST & GIFTS
222	IDT
245	BILL DYER
	BLAINE CHIROPRACTIC
	DEANNA DAVIS
	MARTIN RAYMOND
246	ANTHONY KUNG
250	LOTUS LED LIGHTS
	QUALITY ITEMS ON LINE
	SECURITY MAIL SERVICES
	TRIO MACHINERY USA INC
251	LYN BLIZZARD
264	NEW EDGE HAIR DESIGN
	ST MORITZ WATCH COMPANY INC
271	STERLING SAVINGS BANK
289	ELLINGSON ROGER ATTORNEY AT LAW
	VANDERPOL REALTY
321	ALONZO JACKSON
	PEACE CITY CAFE ARCH
322	BLAINE
330	MAIL BOXES INTERNATIONAL
335	BLAINE CONSERVATORY THE
341	VWICH AGENCY
344	CITY OF BLAINE
360	RON FREEMAN
370	FREEMAN DOUG REAL ESTATE
374	BLAINE VISION CENTER
380	DRAYTON HARBOR REALTY
	GENX INTERNATIONAL TRADING GROUP LLC
384	CORRYS FINE DRY CLEANING & TAILORS
399	DAVID DONE
	DAVID ELTON AGENCY
	ELTON FINANCIAL SERVICES
	ELY KENNETH DC
	NAILI HUANG
	RONALD PENNEY
	SUNDEEP NIJJAR
	SWANK FAMILY HAIR DESIGN
	THEODORE HARDING
	WISE OWL PUBLICATIONS
400	WASHINGTON FEDERAL
405	RICHARD FARRIS

PEACE PORTAL DR 2013

200	HILLS CHEVRON INC
439	WEST MARINE
441	TAMERLANE VENTURES INC
442	WEST MARINE PRODUCTS
477	AARON MAY
	ANTHONY HENEGAR
	BETTY HARVEY
	DAVID GAZLAY
	DON GOSSETT
	GILBERT SANDERS
	HANNE HOJSTED
	HOPE FORSTENZER
	HUI WANG
	JASMINE SETHI
	JAY BREUNER
	JOSEPH DENNISTON
	JUSTIN LONG
	KATHLEEN MOORE
	KELTIE MUNRO
	KEVIN SMITH
	MAILBOXES PLUS
	METHVEN SUSAN
	MICHAEL SHATTUCK
	NICOLE MCCARTEN
	PIERRE CASTRO
	PROPERTY WATCH INC
	RANCH HOUSE DOORS
	RAY PERSAUD
	SCOT SUSTAD
	SEASIDE BAKERY & CAFE
	SIGNOLITE
	VALERIE GAUTHIER
	WESTON RUMLEY
568	WOODYS SERVICE & REPAIR
625	BLAINE BOUQUETS & CANDY BOUQUETS
638	BLACK FOREST RESTAURANT
658	PASTIME TAVERN
677	WEVE GOT THE SCOPE
679	TONYS JUST A BITE
684	NEEDFUL THINGS CONSIGNMENT
728	BLAINE CHAMBER OF COMMERCE
	BLAINE VISITOR
738	PIZZA FACTORY
746	WHEEL HOUSE TAVERN THE
758	PASO DEL NORTE
764	MURRAY GOFF
795	LITTLE RED CABOOSE CAFE
810	AHUNTER HUNTER
	DOUGLAS SCHWARTZ
	HORSESHOE COINS & ANTIQUES

Target Street

Cross Street

Source

-

✓

Cole Information Services

PEACE PORTAL DR 2013 (Cont'd)

816 HAGENS OF BLAINE

G ST 2008

250	FINSTON ALAN PT WHATCOM PHYSICAL THERAPY
277	BANK OF AMERICA NA
456	J WHITTEN
462	DONNA MADDIE
486	LINDA STERLING
492	KEVIN VILLARS
508	NORTHWEST COMMUNITY CHURCH
511	TERRY DINKEL
523	TIM WALTER
538	CRYSTAL BAGBY
539	DON AMBROSE
545	BRIAN JORGENSEN
550	TERRI MUDER
556	DANTE MIDGELY
568	ANTHONY BRIGGMIN
573	IVOR EVANS
581	TERREL POPE
590	ERIC DAVIDSON
610	JOHN ARMERDING
620	ROBERT FREE
633	MISTY GIBBINS
638	CINDY COLEMAN
651	ROBERTA NOTAR
654	KATHERINE DIERKS
669	OCCUPANT UNKNOWN
681	CONSTANCE MASON
686	GAZALA ZAREEN
688	GREG SCHULTE
693	RALPH ROVITO
694	WESLEY THOMPSON
702	DENNIS WILDERMUTH GRACE LUTHERAN PRE SCHOOL
715	CAROL VANDEGRAFT CONDA REDDY EC ALTMAN ELINOR BLAKELY ERIC VALSONIS JOSEPH CERAMI LOIS COOK MADELINE WORDEN MARY FELTS PETER ROBBINS PHILLIP SPECHT SHIRLEY DONOHUE SUDISH CHANDRA TERI AMBER VICKI CHRISTOFFER
750	DON NELSON
762	JERRI WEAVER

Target Street

Cross Street

Source



-

Cole Information Services

G ST 2008 (Cont'd)

763	SENIOR ACTIVITY CENTER WHATCOM COUNTY
835	GARY GAILEY
878	GAIL LARSON
908	DAVID BAILY

3RD ST 2008

170	INTERLUBE INTERNATIONAL INC
371	USA PETROLEUM
610	BLAINE LIBRARY
711	NORTHWEST HORSE SOURCE
815	WESTREP MARKETING INC
827	GLENN TUSKI
841	CARLA STARK
932	JOHN LEBRUN
935	DOROTHY COBURN
	JANICE DEVORE
	JUDY MENELL
	PAUL REDDICK
	RADIANT HEAT PLUS
942	LAIRD DICKIE
951	PATRICIA PERRIN
961	GERALD BOUSMAN
1210	OCEAN BAY CHINESE RESTAURANT
1275	CHRISTOPHER FLETCHER

PEACE PORTAL DR 2008

172	ALLAN SMITH
429	DUAL BRANDS CORP SUBWAY SUBWAY SANDWICHES
439	PAYLESS SHOESOURCE INC
441	CENTURY MINING EDEN ROC MINERAL CORP TAMERLANE VENTURES INC
442	THE LIGHTHOUSE
477	BRIAN PATTERSON CHARLES SULLIVAN JUSTIN LONG KARIM HAMIR KATHLEEN BAREFOOT L MERCY MY GIRL & THE CITY LLC PETAL ATTRACTION PROPERTY WATCH INC SEASIDE BAKERY & CAFE WESTON RUMLEY WOLD SYSTEM INSTRUMENT LLC
568	BORDER EXCHANGE INC HILL CHEVRON INC WOODYS SERVICE & REPAIR
625	BLAINE BOUQUET FAB LLC
640	JOSEPH MULRYAN
658	THE PASTTIME TAVERN
674	GOFFS DEPARTMENT STORE
679	TONYS JUST A BITE
684	NORTHERN MEADOWS INC
728	BLAINE CHAMBERS OF COMMERCE BLAINE VISITOR INFORMATION CENTER
738	PIZZA FACTORY
746	WHEELHOUSE INC
758	PASO DEL NORTE
764	KATHRYN GOFF
795	LITTLE RED CABOOSE CAFE
801	EDEN ROC MINERAL CORP
810	CENTRUS VENTURES INC EXPLORATION DRILLING INTL GREENLITE VENTURES INC IRELAND INC ROYALITE PETROLEUM CO INC WORLDBID CORP
816	BYTE DESIGNS LTD FORFAR ENTERPRISES US INC HAGENS OF BLAINE MAC STATION TECHNOLOGIES SUTHERLAND COMMUNICATIONS

Target Street

Cross Street

Source

-



Cole Information Services

PEACE PORTAL DR 2008 (Cont'd)

816 VARINET TECHNOLOGIES INC
ZORGER MYRON E III

G ST 2003

240	STEVE ROTHWELL
277	BANK OF AMERICA JOHN BEAN
456	PATRICIA SHEPP
462	D MADDY
486	LINDA STERLING
492	ANDREW BLAINE
508	NORTHWEST COMMUNITY CHURCH
523	TIM WALTER
538	TIMOTHY BAKARICH
539	DON AMBROSE DON W AMBROSE
545	BRIAN JORGENSEN
550	SHARLEY FRANTZ
556	OCCUPANT UNKNOWN
573	TIMELESS GARDENS LLC TRACEY SUTTON
581	JEFFREY DODD
590	OCCUPANT UNKNOWN
593	ROBERT WHITEHEAD
610	JOHN ARMERDING
633	MISTY GIBBINS
638	MARIBEL HALLIDAY
651	ROBERTA NOTAR
654	K DIERKS
686	JASON WILDERMUTH
688	C GRANGER
693	HONGS COIFFURES
694	JOHN RECTOR
702	DENNIS WILDERMUTH GRACE LUTHERAN CHURCH
715	CONDA REDDY JACK FISCUS JANET VAUGHAN JOSEPH LEWIS MADELINE WORDEN MILDRED ROPER PETER ROBBINS PHILLIP SPECHT VERNE TVETER
750	JAMES CASTLE
752	GERRIT SOUTHLAND
762	OCCUPANT UNKNOWN
763	BLAINE SENIOR CTR BLAINE SENIOR CTR INFRMTN DESK CHARLES DAWE
878	GAIL LARSEN
908	DAVID BAILY

3RD ST 2003

371 USA PETROLEUM
610 WHATCOM COUNTY LIBRARY SYSTEM
711 ANTIQUES & CURIOS
713 108 AEROSPACE INC
815 OCCUPANT UNKNOWN
932 DEBI ANDERSON
935 EVGENY KANTOR
JUDY MENELL
SYLVIA SOLVERSON
942 WAI CHU
951 LAWRENCE PERRIN
961 CAROL KELLEY
962 OCCUPANT UNKNOWN
1210 GOLDEN CHOPSTICK CHNS RSTRNT INC
YU LEI
1274 USA SUN PCFC INTRNTNL HOLD
1275 CHRISTOPHER FLETCHER
SHIRLJACK INC
XBE INC

H ST 2003

224	CHILDRENS CLOSET CLUTTER
232	BLAINE VISION CTR OCCUPANT UNKNOWN WILF BOYCE OD
245	BLAINE CHROPRACTIC CTR CLAYTON SMITH LEONID BELYATSKIY
250	ALLDEC TRADING CO CHAUS ORIENTAL FOOD STORE CUSTOM DESIGN SOLARIUM INC DIRK SIEBER JC POTIN LOWEN GROUP INTERNATIONAL MIKE SINGH NEW BRITISH AUTO DISTRIBUTN NO AZ CREMANTION & BURIAL RICHARD ZIEGLER SUN RICH FRESH FOODS INC TELDON CALENDARS TRIO MACHINERY USA INC VANESSA LAU
251	LARS HEDWALL RHONDA ELRICK
264	BIZ CTR PLUS NEW EDGE HAIR DESIGN SAM THOMAS SALON ST MORITZ WATCH CO
280	JENNY CHAND US BANK
289	FREEDOM FELLOWSHIP MRT INC VIDEO IMPACT WAYNE DOMBROSKI
321	BLACKBERRY HOUSE COFFEE CAFE TIMOTHY LARSEN
322	JAY PUNCHES
330	AIKO LEGGE
335	J & R MUSIC JIM VARNIER
341	FARMERS INSURANCE GROUP GLENN B FLEMING INSRNC AGENT OCCUPANT UNKNOWN
344	CITY OF BLAINE DEBORAH SCHERCK
349	BEAMISH FINANCIAL DEBRA WILLIAMS
365	ELY KENNETH DC KENNETH ELY
368	DOUG FREEMAN REAL ESTATE RIC FREEMAN

H ST 2003 (Cont'd)

370	FREEMAN DOUG REAL ESTATE TIM GEORGE
372	PELICAN PRESS
374	OCCUPANT UNKNOWN
380	OCCUPANT UNKNOWN THRESHOLD PUBLISHING CO
399	ALAN FINSTON CORALEE JACOBSEN DONALD LONGENECKER GERARD ANTHOINE RONALD PENNEY SILVA SARAFIAN TOWN SQUARE WHATCOM PHYSICAL THERAPY
400	HORIZON BANK BLAINE OFFICE
420	OCCUPANT UNKNOWN

PEACE PORTAL DR 2003

172 ALLAN SMITH
429 KARI MILLER
SUBWAY SANDWICHES
463 PORTAL CAFE
477 ELLINGSON ROGER ATTY AT LAW
JACOB NYQUIST
KARL ZUCCA
ROGER ELNGSN ATTY AT LAW PS
VALERIE GAUTHIER
WAYNE DEMENT
481 ART CTR GALLERY & GIFTS
PATRICIA MCCOY
XYLENE DISTRIBUTION US INC
483 CHETS PLACE
530 EMAD EYOUB
TESORO 2GO
545 BORDERTOWN TAVERN
568 HILLS CHEVRON INC
625 ASHLEYS ATTIC
BLAINE BOUQUET
FAB L L C
633 PAULS ANTIQUES & CRAFTS
638 BLENDER
658 PASTIME TAVERN
674 WILLIAM GOFF
677 SEAPORT BARBER SHOP
684 BAYVIEW BAKERY
CORKSCREW W OLASONS
738 MARADAM CORP
746 WHEEL HOUSE INC
WHEEL HOUSE TAVERN
758 ART LAWRENSON
CAFE INTERNATIONAL
DOUGLAS GOFORTH
LAWRENSON & LAWRENSON
YOUR STYLE HAIR CARE
780 MOTEL INTERNATIONAL
810 TINA GREENE
816 CAROLINE SUTHERLAND
ENTRY EXPRESS INC
FRED KUIPERS
HAGENS OF BLAINE
PETER BRITTON
WW ENTERPRISE



-

G ST 1999

240	STEVE ROTHWELL
492	ANDREW BLAINE
508	NORTHWEST COMMUNITY CHURCH SUNDAY SCHOOL
539	DON AMBROSE
545	MICHAEL CHARUK
550	SHARLEY FRANTZ
573	I EVANS
581	JEAN DODD
593	C HUTCHINSON
654	K DIERKS
669	D PATTIE
693	HONGS COIFFURES
702	GRACE LUTHERAN PRE SCHOOL
715	CHARLES DAWE
	CONDA REDDY
	JOSEPH LEWIS
750	OCCUPANT UNKNOWN
764	WHATCOM CNTY OF PARKS & RECREATION & SR SERVICES
	WHATCOM CNTY OF SHERIFFS OFFICE PUB SAFETY BUILDING
	WHATCOM COUNTY OF PUBLIC WORKS
	WHATCOM COUNTY OF RECYCLING HOTLINE
878	LYLE NORD
908	DAVID BAILY

3RD ST 1999

371	USA PETROLEUM
610	BLAINE LIBRARY
815	GARDNER ACCOUNTING GROUP PS INCORPORATED
1210	GOLDEN CHOPSTICK CHINESE RESTAURANT INCORPORATED
1275	FLETCHER CHRISTOPHER E ATTORNEY

Target Street

Cross Street

Source

-

✓

Cole Information Services

H ST 1999

(Cont'd)

399 KUCHENPROFI
RENAISSANCE CAPITOL GROUP INCORPORATED
WHATCOM PHYSICAL THERAPY
WISE OWL PUBLICATIONS

Target Street

Cross Street

Source



-

Cole Information Services

G ST 1995

581	DODD, JEAN
638	GAUTHIER, L E
654	DIERKS, K W
686	AHRENS, PAUL
693	HONGS COIFFURES
702	GRACE LUTHERAN CHURCH
	GRACE LUTHERAN PRE SCHOOL
763	BLAINE SENIOR CTR
	JUDY VAN BROCKLIN
908	SIMPSON, WAYNE H

Target Street

Cross Street

Source

-

✓

Cole Information Services

3RD ST 1995

610 BLAINE LIBRARY

H ST 1995

- 232 BLAINE FLOWER COTTAGE
- 245 LIL RUDES BULLPEN
MESTRE, J S
- 250 SEITINGER, INGRID
- 254 BORDER SEAFOOD EXCHANGE INC
- 264 BAY MOUNTAIN BICYCLE
- 289 FRESH START PROGRAMS LTD
MRT INC
- 332 US POST OFFICE
- 344 BLAINE FIRE DEPT
- 365 KENNETH ELY DC
- 366 AMERICAN CARPET OUTLET
- 368 PBBUSA INC
- 380 KOALA LABS
- 384 JIFFY CLEANERS
- 389 L A STYLES

PEACE PORTAL DR 1995

200	HILLS CHEVRON
429	SUBWAY SANDWICHES
477	AMBROSE, NEAL
	ATKINSON, FRANK S
	ZUCCA, CHESTER
481	MED SPORT
483	CEDAR RESOURCES INC
	LEES, R I
	OAKMOUNT RESOURCES INC
625	RAMSTEAD REALTY
	SOUTH OF THE BORDER PET EMPRM
638	THRIFTWAY BLAINE
679	SEAPORT SMOKESHOP
738	BLAINE PHARMACY
758	CAFE INTERNATIONAL
808	BLAINE PARCEL & POST #2
810	BLAINE BANNER
816	BAKEBERG, RUTH E
	HAGENS OF BLAINE

Target Street

Cross Street

Source



-

Cole Information Services

G ST 1992

277 SECURITY PCFC BNK
456 MULDER, J
486 WEME, GARTH
508 NW COMMNTY CHURCH
581 DODD, JEAN
693 HONGS COIFFURES
702 GRACE LUTH CHURCH
GRACE LUTH PRE SCH
REV D WILDERMUTH
715 BERRY, IVY L
763 BLAINE SENIOR CNTR
BLAINE SR CENTER
762635 MOREY, DAVID

Target Street

Cross Street

Source

-

✓

Cole Information Services

3RD ST 1992

371 USA PETROLEUM
610 BALINE LIBRARY
BLAINE LIBRARY
1210 GOLDN CHPSTCK REST
1275 C E FLETCHER ATY

H ST 1992

222	INTRNTL DIABET TCH
224	COMPUTER WEST ZYK ENTERPRISES
232	BLAINE FLOWER CTTG
245	KRUSE, MIKE ON DECK BSBL CRDS PACIFIC COAST RESL R ELLINGSON ATY RUIZ, LOUIS WIRTH, A S
250	ST LIQUOR STORE
251	LAWRENSON, S A OLDFIELD, RICHARD
264	ENTRY EXPRESS PACIFIC LOCK&SAFE SECRTY MAIL SRVC SECURITY VERIFICIA ST MORITZ SRVCE CT
271	BELL NATIONAL BANK BELLNGHM NATL BANK
280	US BANK
289	CARQUEST AUTO PART NATL RLEST SVC NRS BAY SHR RLTY S&H AUTO PARTS
321	VICTORIAN COF&TEA
332	US POST OFFICES
335	COUNTRY SAMPLER
341	FARMERS INS GROUP G B FLEMING INSUR
344	BLAINE MARINE EDUC CTY FIRE STN 1
362	BIO INDUSTRIES CEDAR RESOURCES IC COMPASS RESRCE LTD OAKMONT RESOURCES PANORAMA RESOURCES
365	DR KENNETH ELY
368	ADVANCE CNTRL SYST
370	D FREEMAN REAL EST DOUG FREEMAN
372	CENTURY 21 REALTY
380	DR J D STEPHENS KOALA LABS
384	JIFFY CLEANERS
400	HORIZON BNK SVNGS

PEACE PORTAL DR 1992

200	MONTOURE CHEVRON
442	VISTA PIZZA RIB HS
458	PEACE PORTAL SHELL
463	TEXAS CONNECTION
465	BATES REALTY
471	NU SKIN
477	STEPHEN FRANZEN
483	WERESCH INC
530	BLAINE EXPRES LANE
	GULL EXPRESS LANE
	RAIN DROP CARWASH
545	THRIFTY MKT&DELI
565	BLAINE FOOD BANK
625	BLANE BEAUTY SUPPLY
	BLNE CHMBR CMRCE
	BUSY BEES UPHLSTRY
	CHAMBERS OF COMMRC
	VANDERPOL REALTY
633	FAIRALEES OFFC EQP
638	BROWN&COLE STORES
	THRIFTWAY-BLAINE
658	PASTIME TAVERN
665	COSTA AZUL RESTRNT
	PLAYA AZUL
674	GOFFS DEPT STR
683	NAJA INTRNTNL
684	BLAINE TRVL&TR INC
685	M HOLLINGER REALTY
	MEL HOLLINGER RLTY
715	BLAINE BOOK CO
738	BLAINE PHARMACY
758	CAFE INTERNATIONAL
	CRUISES INTERNATL
	INTERNATL CAFE
780	INTRNL TANNING SLN
	MOTEL INTERNATIONAL
795	THE RED CABOOSE
808	BLAINE PARCEL&POST
	REHFELD&ASSOCTS
810	ASIA TRVL&MRKTNG
	BLAINE BANNER
816	HAGENS FAX SRVC
	HAGENS OF BLAINE
	MAGIA FURNITURE
	WESTERN UNION

✓

G ST 1988

● G ST		98230
	200- 899 CT 104	\$D..B 3
240	Steve Rothwell83	332-5946
276 NP	
277	★ Rainier Natl Bank	332-5711
	★ Rainier Natl Bank	☐ 332-4704
	★ Rainier Natl Bank	☐ 332-4649
	★ Rainier Ntl Bank	332-6097

G ST 1988

456	Ralph Everhart	☐	332-4482
	V Galt	84	332-4219
492	Andrew Blaine	80	332-5787
508★	Bapt Unt Meth Ch		332-6379
	Pstr R McCullough	86	332-6379
545	Michael Charuk	80	332-8702
568	NP	
573	Carolyn A Hicks	☐	332-5491
580	Brad Markusen	80	332-6809
590	Kenneth L Madison	85	332-6408
666	K W Dierks	74	332-8284
669	D H Skinner	82	332-4807
693★	Hongs Coiffures	84	332-4187
694	Wes Thompson	70	332-8274
702★	Grace Luth Church		332-6589
	★ Grace Luth Pre Sch		332-6589
	Rev D Wildermuth	-	332-6589
715	I L Berry	84	332-8755
	J B Duffield	86	332-4984
	Louise E Polley	☐	332-8687
	A Rogalsky	86	332-4176
762	NP	
763★	Blaine Senior Cntr		332-8040
	★ Blaine Sr Center		332-8040
878	Lyle E Nord	75	332-5769
	21 RESIDENCE	10	BUSINESS

3RD ST 1988



3RD ST

98230

700- 1299 CT 104

\$D..B 3

841	Walter H Collins	64	332-8198
935	Mrs Bert Bice	74	332-8838
	Stephanie Eliason	79	332-6980
	Ivar Olsen	81	332-8429
	Sylvia Solverson	84	332-4588
	E Tuperkeizsis	84	332-4760
949	NP	
951	Don Dement		332-4087
961	William Liddell	84	332-4175
962	Rev Dan Botherson	86	332-5107
	★ Gifts Galore	85	332-5107
1210	★ Goldn Chpstck Rest	85	332-6311
1275	★ C E Fletcher		332-5558
	★ Seaside Realty	84	332-6122
	10 RESIDENCE	4	BUSINESS

H ST 1988

245	A L Burgess	☐	332-8734
	★ Forget-Me-Not-Gift84		332-5559
	L Hubbard	☐	332-4521
250	★ Wa Liquor Store		332-5671
251	Arnold L Faust64		332-6753
	Richard Oldfield81		332-8507
	Carol Talmage83		332-6287
264	★ Aurora Products	☐	332-4228
	★ Pacific Lock&Safe84		332-8406
271	★ Community State Bk		332-5565
280	★ Mt Baker Bank85		332-5811
289	Charles Green84		332-8623
	★ S&H Auto Parts		332-5533
3 &	★ City Hall		
321	★ Daffys86		332-4666
332	★ US Post Offices		332-5281
341	★ Farmers Ins Group83		332-4444
	★ G B Fleming Insur		332-4444
	★ Ritchie Bros Auctn83		332-4468
	★ Truck Route86		332-8343
344	★ Baline Library83		332-8146
	★ Blaine Library83		332-8146
349 NP		
360	★ Pelican Press86		332-5454

PEACE PORTAL DR 1988

	★ Rain Drop Carwash		☐	332-8500
537	★ Border Seafoods			332-5597
543	★ Peak Perfrmnc Trng	86		332-4942
545	★ Blaine Food Bank	85		332-6350
	★ Thrifty Market			332-6876
565	★ Superior Automotiv	86		332-6000
625	★ Arts&Crafts NW		☐	332-6416
	★ Blaine Office Eqp	83		332-4455
	★ Fairalees Offc Eqp	84		332-4455
	★ Vanderpol Realty		☐	332-4232
625½		NP	
638	★ Thriftway-Blaine	86		332-8282
658	★ Pastime Tavern			332-6623

G ST 1983

G ST		98230
238*	NELSON RBBNS&CNSTR	3325931
238*	ROBBINS&ASC CONST	3325931
240	STEVE ROTHWELL	-3325946
276	MRS FRANK LAXDAL	7 3326967
277*	RAINIER NATL BANK	3325711
492	ANDREW BLAINE	0 3325787
508*	BAPT UNT METH CH	3326379
545	MICHAEL CHARUK	0 3328702
573	LARRY RICKETTS	□3324751
580	BRAD MARKUSEN	0 3326809
590	DR A D LAFFERTY	2 3324894
666	K W KIERKS	4 3328284

3RD ST 1983

3RD ST 98230

841	WALTER H COLLINS		3328198
935	MRS BERT BICE	4	3328838
935	STEPHANIE ELIASON	9	3326980
935	IVAR OLSEN	1	3328429
949	DONALD ANDERSON	2	3324285
951	THOMAS E SHELTON	1	3328798
961	CECIL ACKERMAN	1	3325147
1210*	CHINS PALACE RSTRN		3326075
1275*	C E FLETCHER		3325558
12	7 RESIDENCE	2	BUSINESS

H ST 1983

H ST	98230
222*SOFTRADE	3328044
224*B&K LOCK&KEY SERV	3328406
232*NORTH SOUND RLTY	3326025
240*HAGENS BKS N THING	3325246
240*MESSAGE SERVICE	3325511
240*WESTERN UNION	3325246
245*BEST BRANDS RNCHWR	3324010
245*BLAINE NGHBRHD IMP	3326787
245*HAYNIE HILL CONST	-3324840
245*METRO WELDTECH INC	3324531
245*WESTPAR AGENCIES	3324510
250*WA LIQUOR STORE	3325671
251 DONALD LEE FARRELL5	3326622
251 RICHARD OLDFIELD 1	3328507
251 CAROL TALMAGE	3326287
271*COMMUNITY STATE BK	3325565
289*S&H AUTO PARTS	3325533
3 &*CHIEF OF POLICE	3542828
3 &*MT BAKER MUT SVGS	3325811
332*US POST OFFICES	3325281
335 KAY MARCH-DURKEE	3324976
344*BLAINE LIBRARY	-3328146
344*WHTCM CO LIBRARY	3328146
360*CUT&CURL BTY SHP	3326921
364*FARMERS INS GROUP	3324444
364*G B FLEMING INS	3324444

PEACE PORTAL DR 1983

565*	SHE-RAY ENTERPRISE	3325654
625*	BLAINE OFC EQUIP	□3324455
625½	LEON ALM	2 3324152
638*	BOOKS ETC	□3326039
638	P LIVINGSTONE	-3326039
638*	W&M THRIFTWAY	3328282
658*	PASTIME TAVERN	3326623
666*	THREES COMPANY	3326590
674*	GOFFS DEPT STR	3326663
679*	BLN STUDIO-F WEAR	3328353
679*	F WEAR PHOTOGRPHRS	3328353
679*	FLOYD W WEAR	3328353
685*	MEL HOLLINGER RLTY	3326722
685*	MEL HOLLINGER RLTY	3326041



Blaine, WA

277 G Street

Blaine, WA 98230

Inquiry Number: 4127362.4

November 06, 2014

EDR Historical Topographic Map Report



6 Armstrong Road, 4th Floor
Shelton, Connecticut 06484
Toll Free: 800.352.0050
www.edrnet.com

EDR Historical Topographic Map Report

Environmental Data Resources, Inc.s (EDR) Historical Topographic Map Report is designed to assist professionals in evaluating potential liability on a target property resulting from past activities. EDRs Historical Topographic Map Report includes a search of a collection of public and private color historical topographic maps, dating back to the early 1900s.

Thank you for your business.
Please contact EDR at 1-800-352-0050
with any questions or comments.

Disclaimer - Copyright and Trademark Notice

This Report contains certain information obtained from a variety of public and other sources reasonably available to Environmental Data Resources, Inc. It cannot be concluded from this Report that coverage information for the target and surrounding properties does not exist from other sources. **NO WARRANTY EXPRESSED OR IMPLIED, IS MADE WHATSOEVER IN CONNECTION WITH THIS REPORT. ENVIRONMENTAL DATA RESOURCES, INC. SPECIFICALLY DISCLAIMS THE MAKING OF ANY SUCH WARRANTIES, INCLUDING WITHOUT LIMITATION, MERCHANTABILITY OR FITNESS FOR A PARTICULAR USE OR PURPOSE. ALL RISK IS ASSUMED BY THE USER. IN NO EVENT SHALL ENVIRONMENTAL DATA RESOURCES, INC. BE LIABLE TO ANYONE, WHETHER ARISING OUT OF ERRORS OR OMISSIONS, NEGLIGENCE, ACCIDENT OR ANY OTHER CAUSE, FOR ANY LOSS OF DAMAGE, INCLUDING, WITHOUT LIMITATION, SPECIAL, INCIDENTAL, CONSEQUENTIAL, OR EXEMPLARY DAMAGES. ANY LIABILITY ON THE PART OF ENVIRONMENTAL DATA RESOURCES, INC. IS STRICTLY LIMITED TO A REFUND OF THE AMOUNT PAID FOR THIS REPORT.** Purchaser accepts this Report AS IS. Any analyses, estimates, ratings, environmental risk levels or risk codes provided in this Report are provided for illustrative purposes only, and are not intended to provide, nor should they be interpreted as providing any facts regarding, or prediction or forecast of, any environmental risk for any property. Only a Phase I Environmental Site Assessment performed by an environmental professional can provide information regarding the environmental risk for any property. Additionally, the information provided in this Report is not to be construed as legal advice.

Copyright 2014 by Environmental Data Resources, Inc. All rights reserved. Reproduction in any media or format, in whole or in part, of any report or map of Environmental Data Resources, Inc., or its affiliates, is prohibited without prior written permission.

EDR and its logos (including Sanborn and Sanborn Map) are trademarks of Environmental Data Resources, Inc. or its affiliates. All other trademarks used herein are the property of their respective owners.

Historical Topographic Map

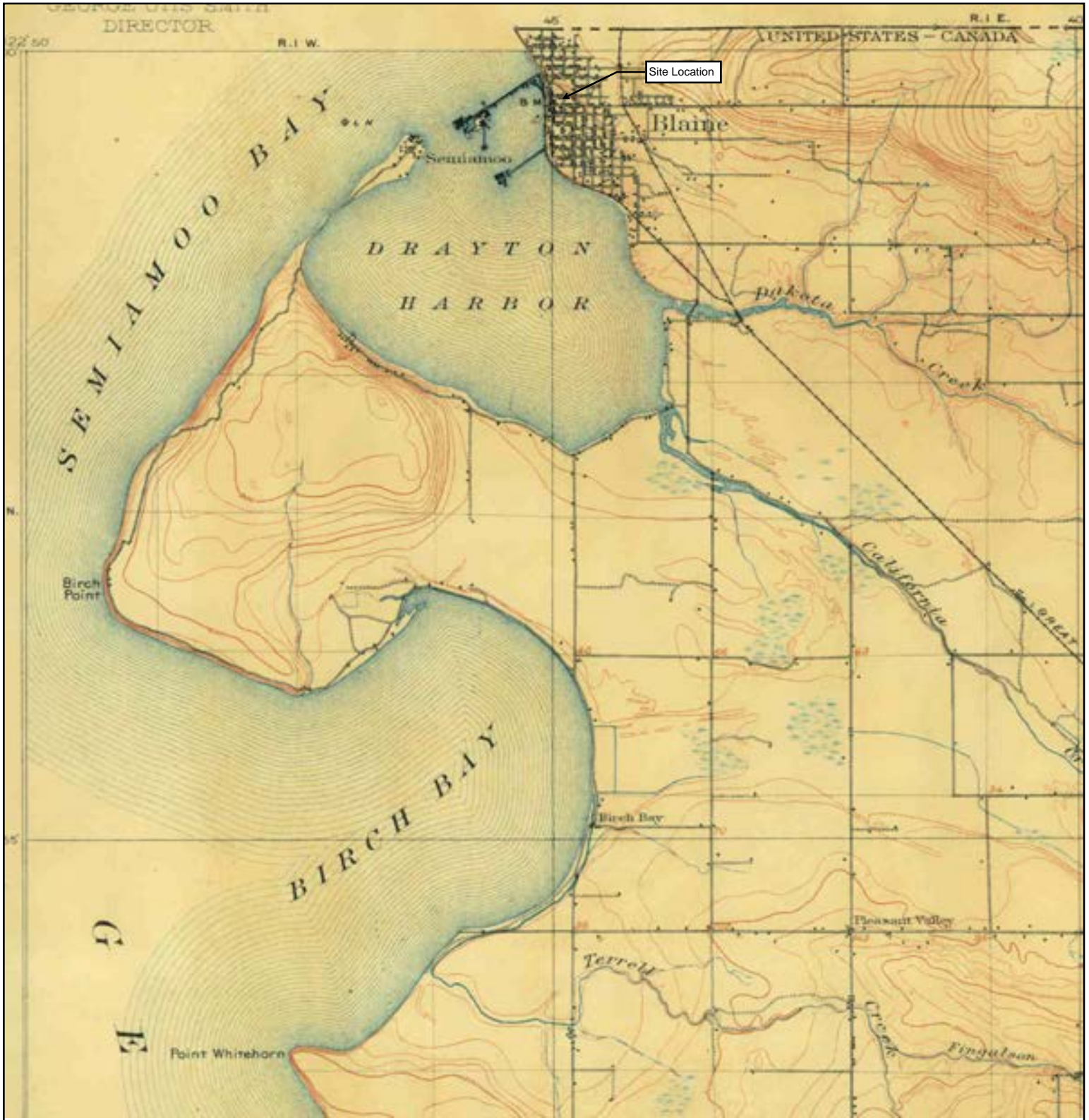

	TARGET QUAD	SITE NAME: Blaine, WA	CLIENT: Tetra Tech EM, Inc.
	NAME: BLAINE	ADDRESS: 277 G Street Blaine, WA 98230	CONTACT: Cris Smith
	MAP YEAR: 1907	LAT/LONG: 48.9948 / -122.7501	INQUIRY#: 4127362.4
	SERIES: 15		RESEARCH DATE: 11/06/2014
	SCALE: 1:62500		

Historical Topographic Map

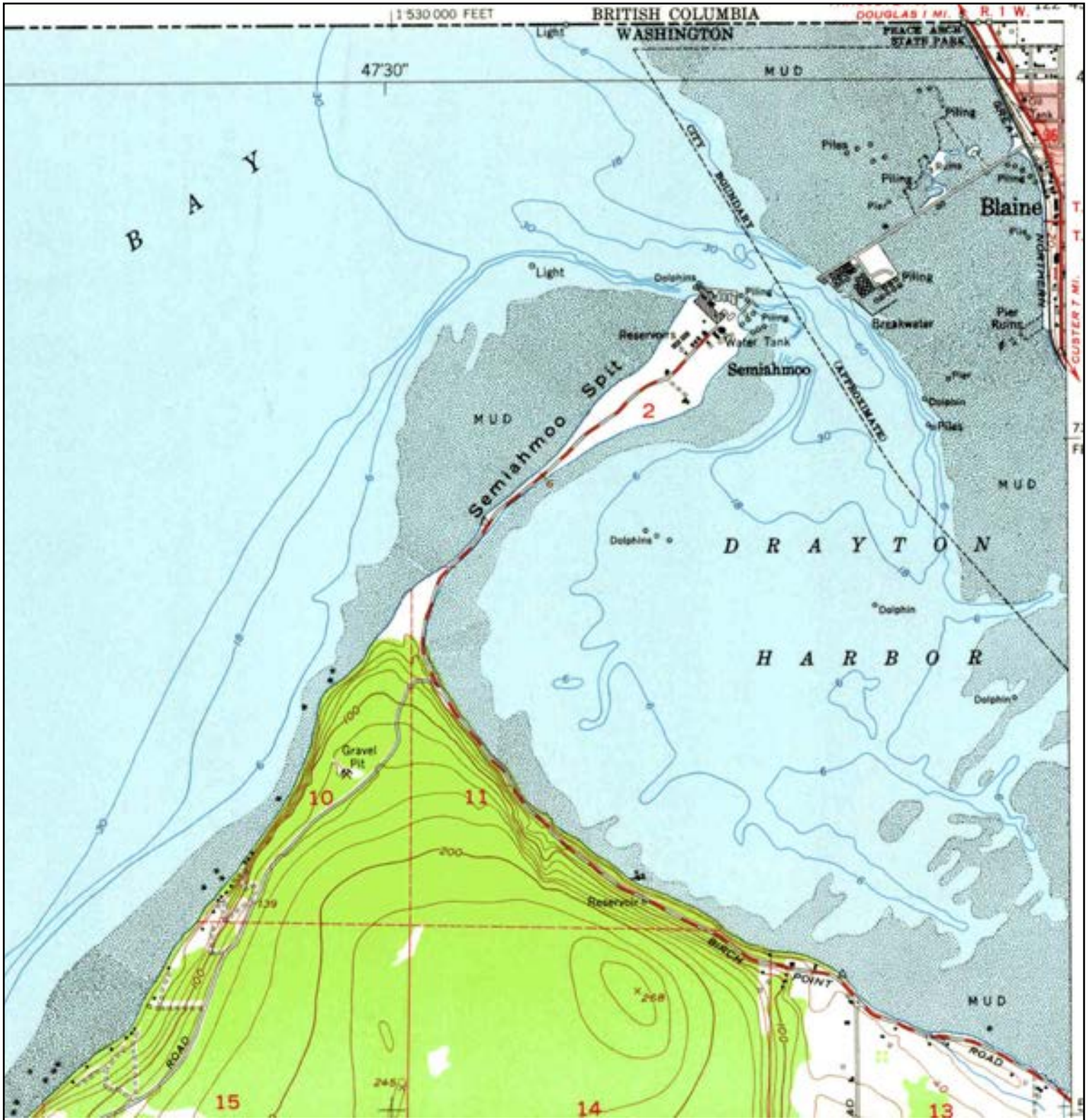

<p>N ↑</p>	<p>TARGET QUAD NAME: BIRCH POINT MAP YEAR: 1952</p>	<p>SITE NAME: Blaine, WA ADDRESS: 277 G Street Blaine, WA 98230 LAT/LONG: 48.9948 / -122.7501</p>	<p>CLIENT: Tetra Tech EM, Inc. CONTACT: Cris Smith INQUIRY#: 4127362.4 RESEARCH DATE: 11/06/2014</p>
	<p>SERIES: 7.5 SCALE: 1:24000</p>		

Historical Topographic Map

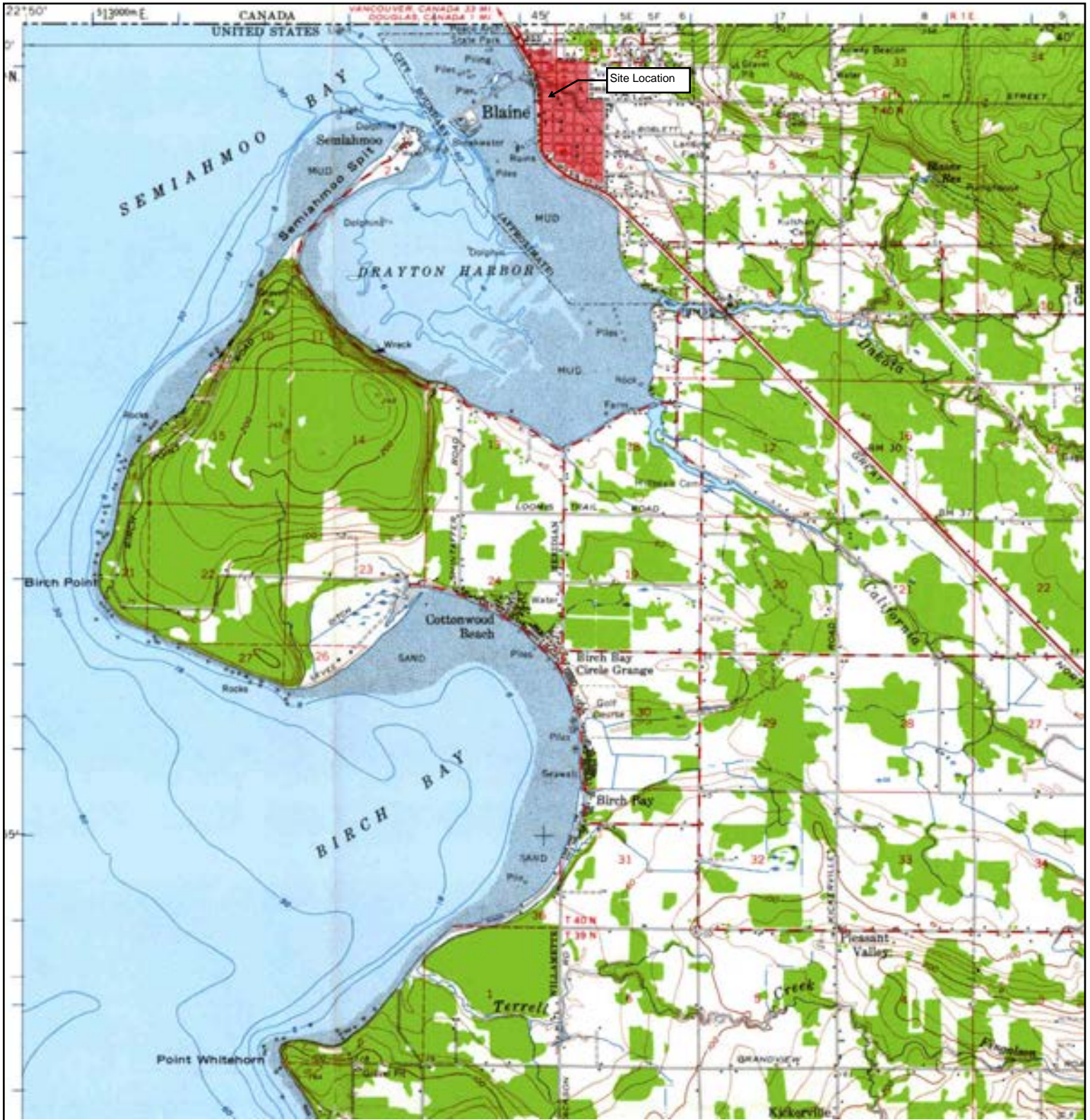

	TARGET QUAD	SITE NAME: Blaine, WA	CLIENT: Tetra Tech EM, Inc.
	NAME: BLAINE	ADDRESS: 277 G Street	CONTACT: Cris Smith
	MAP YEAR: 1952	LAT/LONG: 48.9948 / -122.7501	INQUIRY#: 4127362.4
	SERIES: 15		RESEARCH DATE: 11/06/2014
	SCALE: 1:62500		

Historical Topographic Map

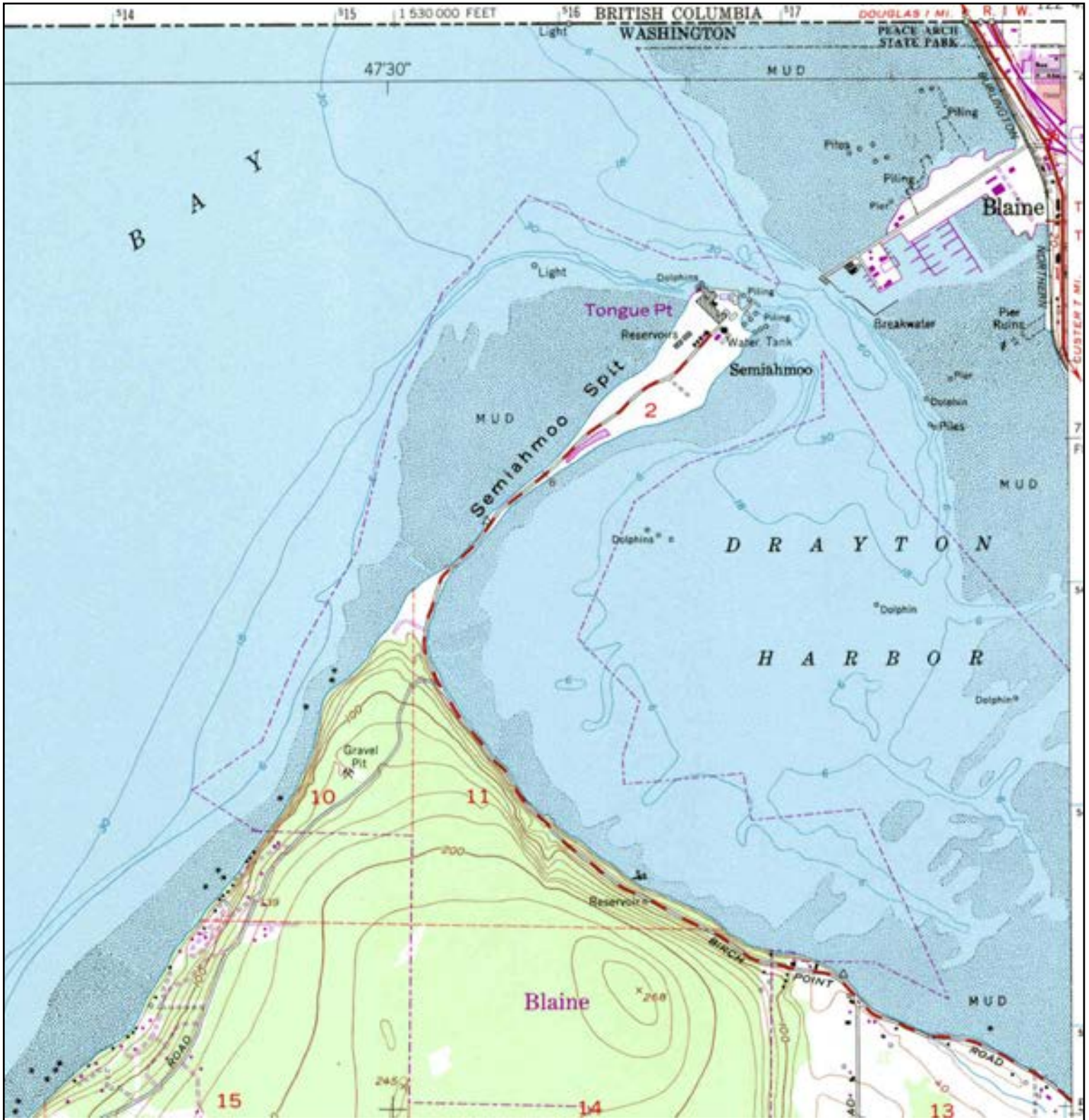

	TARGET QUAD	SITE NAME: Blaine, WA	CLIENT: Tetra Tech EM, Inc.
	NAME: BIRCH POINT	ADDRESS: 277 G Street	CONTACT: Cris Smith
	MAP YEAR: 1981	Blaine, WA 98230	INQUIRY#: 4127362.4
	PHOTOREVISED FROM :1952	LAT/LONG: 48.9948 / -122.7501	RESEARCH DATE: 11/06/2014
	SERIES: 7.5		
	SCALE: 1:24000		

Historical Topographic Map

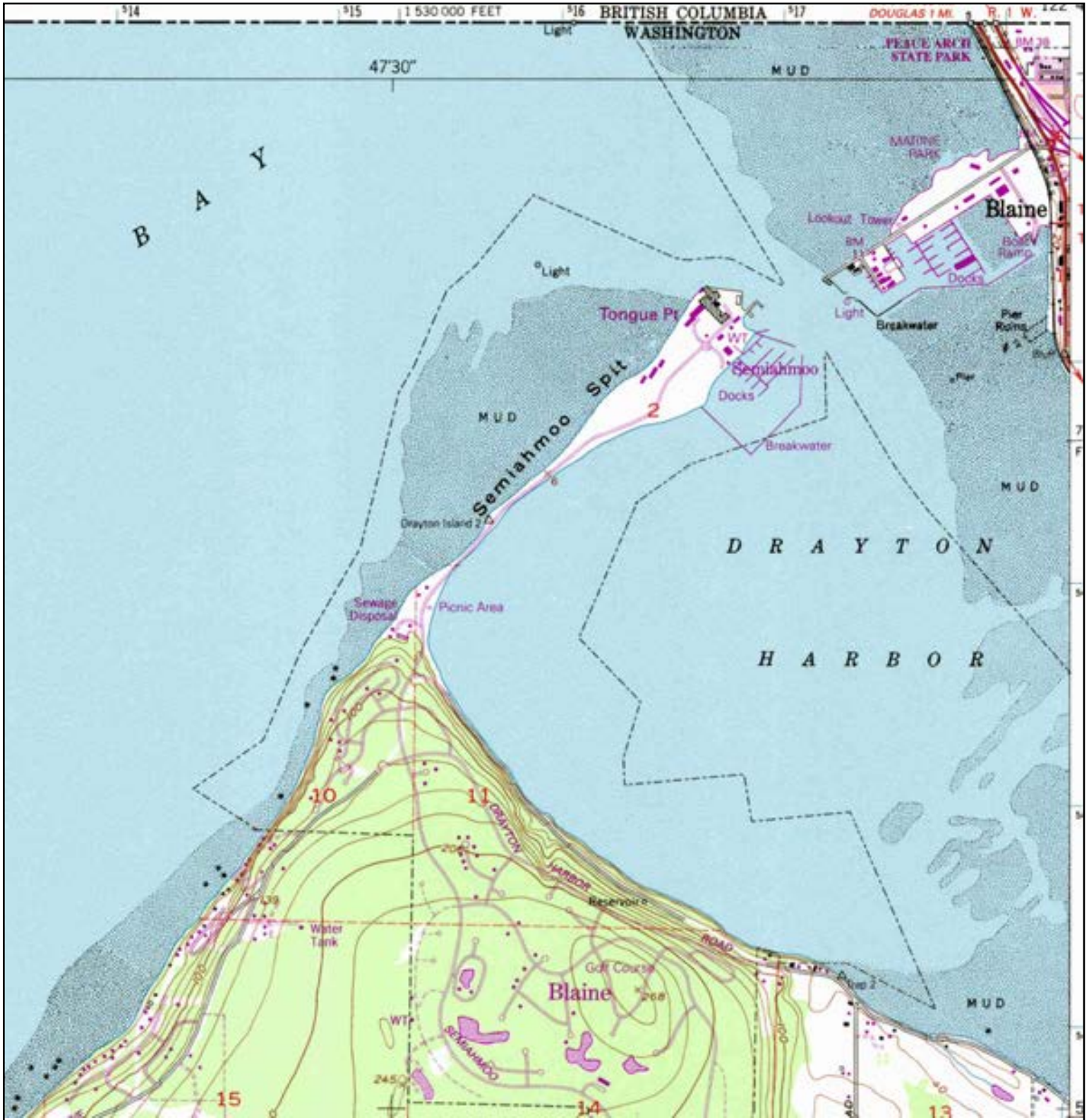

	TARGET QUAD	SITE NAME: Blaine, WA	CLIENT: Tetra Tech EM, Inc.
	NAME: BIRCH POINT	ADDRESS: 277 G Street	CONTACT: Cris Smith
	MAP YEAR: 1994	Blaine, WA 98230	INQUIRY#: 4127362.4
	REVISED FROM :1952	LAT/LONG: 48.9948 / -122.7501	RESEARCH DATE: 11/06/2014
	SERIES: 7.5		
	SCALE: 1:24000		

Historical Topographic Map

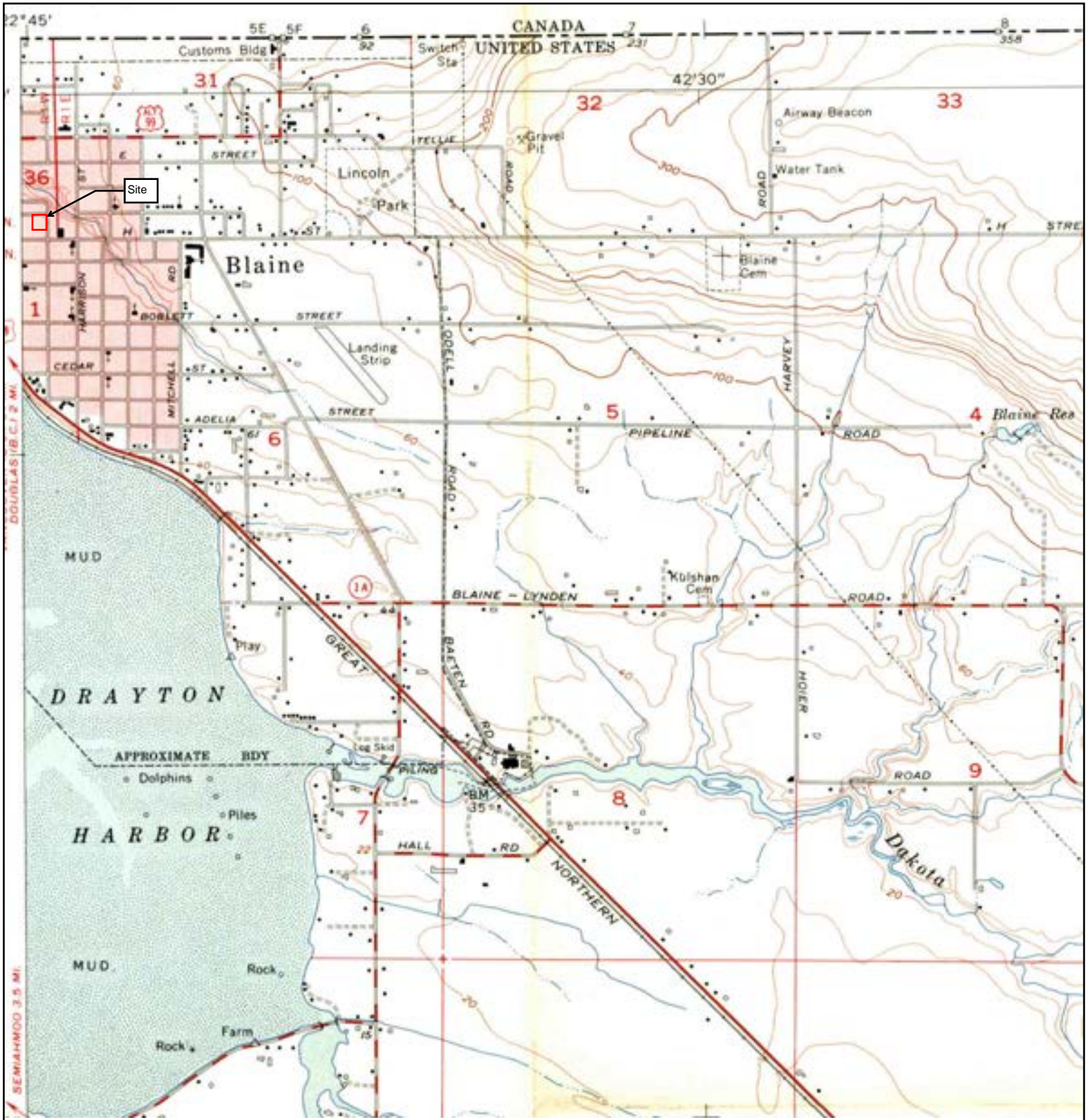

<p>N</p>	ADJOINING QUAD	SITE NAME:	CLIENT:
	NAME: BLAINE	Blaine, WA	Tetra Tech EM, Inc.
	MAP YEAR: 1952	ADDRESS: 277 G Street Blaine, WA 98230	CONTACT: Cris Smith
	SERIES: 7.5	LAT/LONG: 48.9948 / -122.7501	INQUIRY#: 4127362.4
	SCALE: 1:24000		RESEARCH DATE: 11/06/2014

Historical Topographic Map

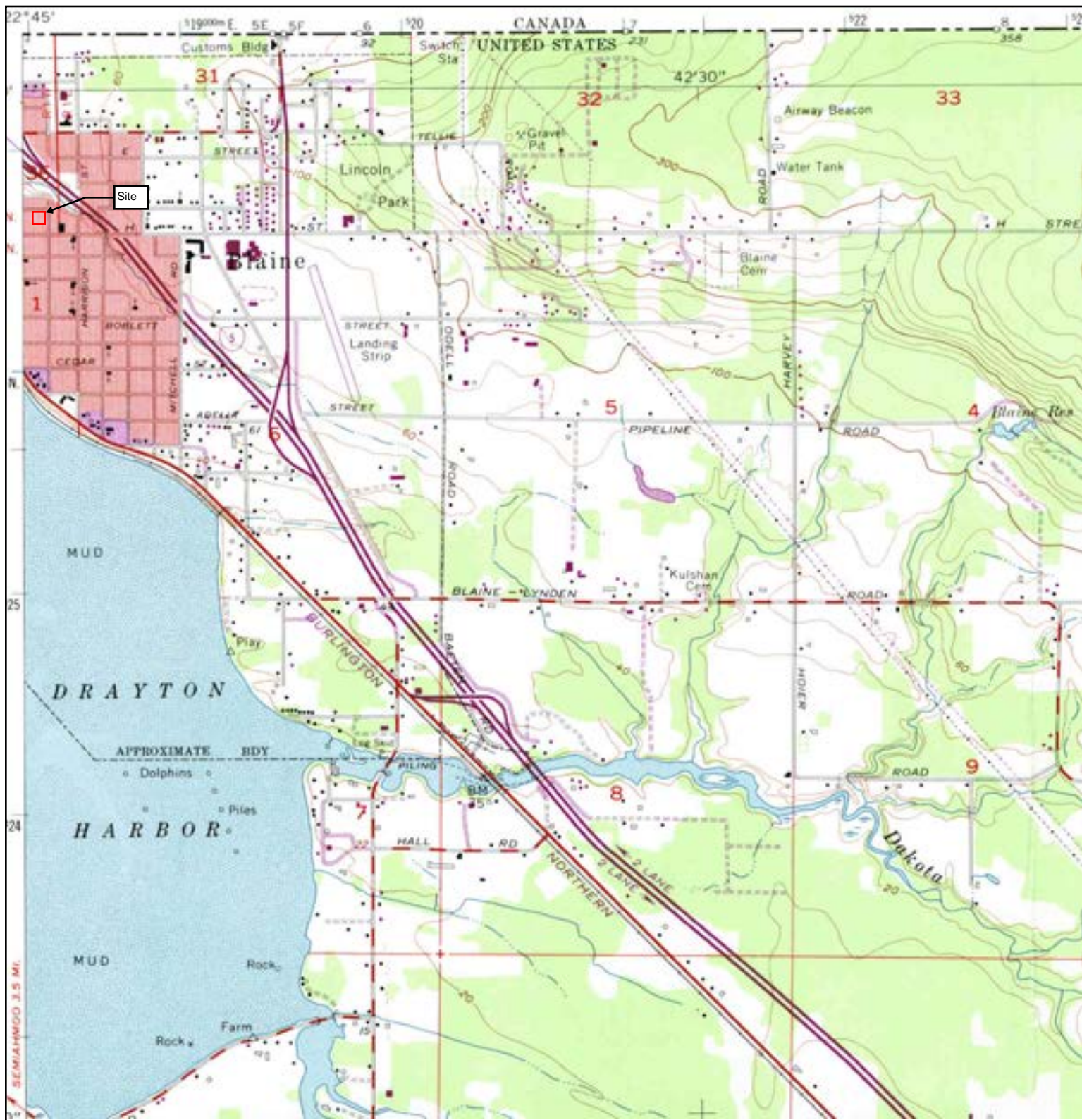

<p>N ↑</p>	ADJOINING QUAD	SITE NAME:	Blaine, WA	CLIENT:	Tetra Tech EM, Inc.
	NAME: BLAINE	ADDRESS:	277 G Street	CONTACT:	Cris Smith
	MAP YEAR: 1972		Blaine, WA 98230	INQUIRY#:	4127362.4
	PHOTOREVISED FROM :1952	LAT/LONG:	48.9948 / -122.7501	RESEARCH DATE:	11/06/2014
	SERIES: 7.5				
	SCALE: 1:24000				

Historical Topographic Map

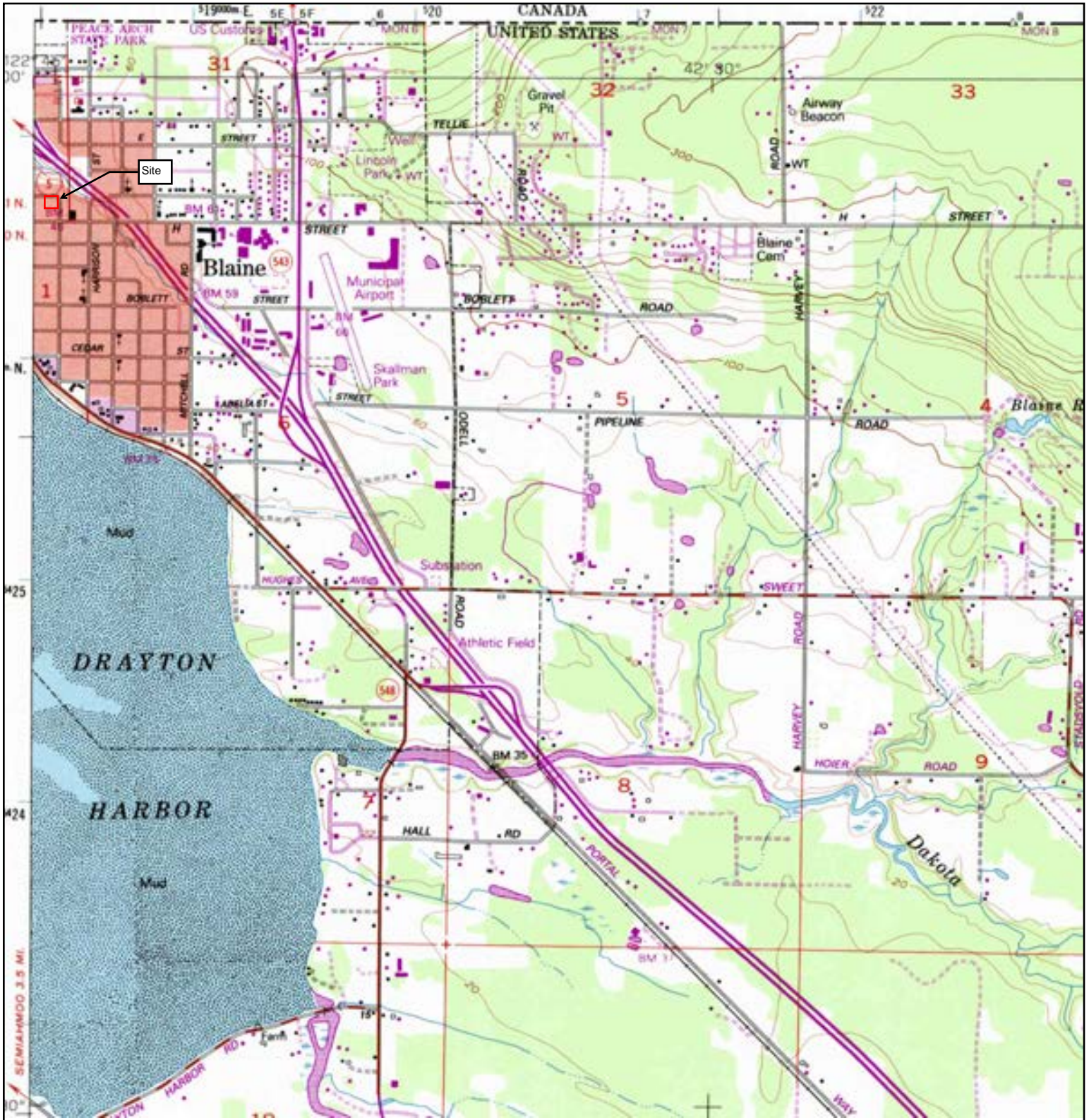

<p>N</p>	ADJOINING QUAD	SITE NAME:	CLIENT:
	NAME: BLAINE	Blaine, WA	Tetra Tech EM, Inc.
	MAP YEAR: 1994	ADDRESS: 277 G Street	CONTACT: Cris Smith
	REVISED FROM :1952	Blaine, WA 98230	INQUIRY#: 4127362.4
	SERIES: 7.5	LAT/LONG: 48.9948 / -122.7501	RESEARCH DATE: 11/06/2014
	SCALE: 1:24000		

9.5 QUALIFICATIONS OF ENVIRONMENTAL PROFESSIONALS

Frank Stipe
Tetra Tech Archaeologist
Bothell, Washington
frank.stipe@tetratech.com
(425) 482-7821

Mr. Stipe has 9 years of experience completing Phase 1 inspections for development and communications clients. He is also a qualified archaeologist who meets and exceeds the Secretary of the Interior's Standards and Guidelines for archaeology. He has successfully completed Section 106 projects for the Bureau of Land Management, various Department of Transportation agencies, US Forest Service, The Nature Conservancy, and numerous third-party clients, such as municipalities, energy companies, and commercial clients.

Current Responsibilities

Tetra Tech. – Bothell, Washington

(June 2005- present)

Bothell, Washington

- Complete Phase I environmental surveys and complete associated documentation;
- Managing small- and large-scale projects that involved archaeology and cultural resources, such as cell tower, timber, energy, construction, ACOE permits, military facility and utility projects;
- Respond to RFP's. prepare contracts, evaluate-create-maintain project budgets
- Cultural resource monitoring for soil remediation, utility installation, and unexploded ordnance disposal;
- Evaluating historic structures for visual impacts;
- Tribal Consultation
- Completing reports designed to comply with Section 106 regulations; and cultural resource summaries for EA and NEPA reports.
- Knowledge of Federal, State and Local regulations concerning archaeology and communicate that information to non-archaeologists

Education

MA, University of Leicester, 2008

BA, Anthropology, James Madison University, 1998

AA, Liberal Arts, Northern Virginia Community College, 1996

Certifications and Training

40-Hour HAZWOPER (2014)

AHERA training (2014)

Practical loss control training (2006)

PM 100 project management training (2005)

First aid/CPR (2014)

Defensive driving (2002)

Trimble unit training (2002)

Total station training (1999)

Recent Project Work

Phase I Survey for Cellular Tower Facilities to satisfy Section 106 of the NHPA (2005-2014).

Principal Investigator. Projects have been completed in Washington, Alaska, Oregon, Idaho, Montana and Wyoming. Approximately 400 cultural resource projects and 600 Phase I projects have been completed. Projects entail a physical survey of the project area which may include a pedestrian survey and shovel test probes.

Irondale/Port Hadlock Sewer Plant (2011). Conducted a cultural resource survey for a sewage treatment plant and sewage lines located in Irondale and Port Hadlock, WA. Investigation included historical document research, WA DAHP Database research, pedestrian survey and shovel testing. This survey was undertaken to help Jefferson County fulfill their obligations to complete Section 106 requirements. All project components were completed within budget and on time.

Farm Labor Camp Survey (2010). Conducted a cultural resource survey for a 6 acre project located along the Walla Walla River near College Place, WA. Investigation included pedestrian survey and shovel testing. This survey was undertaken to help an agency client fulfill their obligations to complete Section 106 requirements. All project components were completed within budget and on time.

Excavation Monitoring Ketchikan, AK (2007). Archaeological monitor for soil remediation, cleanup of prior canning and processing plant waste. Identified cultural resources present within excavation cleanup boundaries and access paths.

Jefferson County Culvert Surveys (2010). Principal Investigator. Jefferson County, WA.

Archaeological Investigation of 3 proposed culvert replacement projects located along the Hoh River. Investigation included pedestrian survey and shovel testing. This survey was undertaken to help Jefferson County fulfill their obligations to complete Section 106 requirements. All project components were completed within budget and on time.

Space Surveillance Station Projects (2012). Principal Investigator. California, Mississippi,

Arkansas. Archaeological Investigation of three Air Force antenna facilities. These facilities were 80-100 acres in size. Investigation included pedestrian survey, shovel test probes, facility interviews and known archaeological site documentation. This survey was undertaken to help a private client fulfill their obligations to complete Section 106 requirements. All project components were completed within budget and on time.

CRISTINA SMITH

Project Manager, Geologist/Hydrologist

Tetra Tech Inc. - Nashville

EDUCATION/TRAINING

Bachelor of Science, Geology, Ohio University, 1996
OSHA 40-hour HAZWOPER Training and annual refreshers, 1997 to present
Nuclear, Chemical, and Biological Antiterrorism Training, 2000
U.S. EPA Response Readiness Training, 2002
Microsoft Access, 2004
BASINS/WinHSPF Training Course, 2005
Low Impact Development Workshop, 2008

QUALIFICATIONS

Ms. Smith is a geologist with 14 years of professional experience in environmental consulting and water resources for local government. Her experience includes stream gaging and hydrology data management, watershed modeling, hydrogeological investigations, stormwater sampling and permitting, wet weather studies, Phase I/II Site Assessments, field sampling and subsurface investigations, and preparation of various technical reports, including feasibility studies, Spill Prevention Control and Countermeasures Plans (SPCC), Quality Assurance Project Plans (QAPP), Innovative Technology Evaluation Reports (ITER), and health and safety plans. She has provided extensive field management and technical support on several full-scale innovative remedial technology demonstrations for U.S. EPA and emergency response operations.

AREAS OF EXPERTISE

- Phase I/II Assessments
- Hydrogeologic Investigations/Evaluations
- Multi-Phase Site Investigations
- Stormwater Permitting and Plans

PROFESSIONAL EXPERIENCE

Hydrologic Data Management

Ms. Smith served as the hydrologist at the Miami Conservancy District (MCD) in Dayton, Ohio. MCD is a local government agency that provides flood control and water resource management in the Great Miami River watershed. The extensive flood control system includes 5 large earthen dams and 160 miles of levees. The hydrologist's duties included maintenance of an extensive precipitation and stream gage network, analysis of surface water data and compilation of reports, monitoring of stream levels and measurement of streamflow, forecasting of peak stages and coordination with field crew during high water events, assisting geologists and engineers with water resource projects, and responding to public data inquiries.

In addition, Ms. Smith worked with the U.S. Geological Survey on a joint effort to build and calibrate a detailed watershed model of the Great Miami River basin using BASINS/HSPF software. The model has the ability to forecast peak flow at 19 locations on the main stem and tributaries using observed

precipitation and temperature from MCD's network, and forecasted precipitation and temperature from the National Weather Service.

Surface Water and Sediment Sampling

Northern Kentucky Sanitation District #1 (SD1): Ms. Smith conducted surface water sampling associated with a wet-weather sampling project involving Ohio River tributary streams. Data from these projects is used to model and document the impacts of point- and nonpoint- source related pollution (including SSOs and CSOs) on water quality in the watershed and ultimately support compliance with a USEPA Consent Decree. These projects required round-the-clock mobilization capability, collection of samples for various chemical and biological parameters, in-stream measurements of various water quality parameters using a YSI datasonde, evaluation of data quality and preparation of reports. Tetra Tech is supporting SD-1's watershed-based approach, which involves modeling the pollutant load in each watershed. To date, Tetra Tech has completed work for an urban watershed (Taylor Creek) in the Newport/ Bellevue Kentucky area and is currently implementing a sampling program for two additional watersheds in Kenton County (Dry Creek and Pleasant Run Creek).

Clermont County: Ms. Smith served as project manager of a contract with Clermont County to conduct tasks associated with a county-wide water quality project. Tetra Tech is tasked with (1) conducting monthly sampling at 16 surface water locations, performing ISCO autosampler and flow meter maintenance, and calibration of in-situ YSI water quality meters at 5 locations; (2) collecting wet weather samples from five autosampler locations during specified rain events; (3) collecting surface water samples at two monitoring locations during three wet weather events; and (4) conducting flow rate studies at three locations.

ORSANCO: Ms. Smith served as project manager of a wet weather study for the Ohio River Valley Water & Sanitation Commission (ORSANCO). Ms. Smith coordinated field activities for storm water sampling of several tributaries of the Ohio River. The sampling was part of a non-point source pollution study of the Ohio River Valley. Ms. Smith coordinated seven, two-person teams to collect surface water samples from six tributary locations during two specified rain events. Samples were collected continuously over a five-day period. Other project activities included a flow rate determination of one of the tributaries, and analysis of the influence of the Ohio River level on this tributary's flow rate.

U.S. EPA: Under Tetra Tech's GSA contract, Ms. Smith conducted research on and constructed a database of surface sediment samplers for U.S. EPA (EPA) Office of Research and Development. The database will be used to assist EPA and others in identifying and developing a sediment sampling device or tool for collecting an undisturbed sediment sample. The final database will be posted on the internet for public use.

Ms. Smith also has conducted surface water and sediment sampling of retention ponds and streams associated with various industrial sites in Ohio and Indiana. She has also conducted wastewater and sludge sampling of covered lagoons at a facility in Illinois.

Groundwater Contamination Investigations

Ohio EPA: Ms. Smith has conducted groundwater investigations for Ohio EPA in Miamisburg, Urbana, and Milford, Ohio. The investigations were conducted to determine sources of contamination in the towns and delineate the contamination plume, as well as assist in preparing a remediation plan. Activities included background research and sampling and analysis plan preparation, completion of auger and

Geoprobe borings, interpretation of subsurface lithology, groundwater sampling using a Geoprobe and a Hydropunch sampler, installation of monitoring wells, management of samples and investigation-derived waste, preparation of boring logs and a groundwater flow map, and preparation of the final report. She also conducted a groundwater investigation for Ohio EPA that included bedrock coring using air rotary techniques.

In addition to full-scale groundwater investigations, Ms. Smith has conducted groundwater sampling at numerous sites throughout Ohio, Kentucky, Indiana, and Pennsylvania, including quarterly and semi-annual groundwater sampling for two facilities of a major Midwest utility. She has also conducted oversight of groundwater sampling on several projects in the region.

Phase I/II Environmental Site Assessments (ESA)

Ms. Smith has reviewed and prepared numerous Phase I and Phase II ESA's and Transaction Screen reports for private and government clients throughout the United States. These assessments consisted of performing Phase I activities in accordance with ASTM guidelines and producing reports of the findings. Phase II activities were performed in accordance with ASTM guidelines and have included surface soil, sub-surface soil and groundwater sampling, data analysis, and production of reports documenting the nature of contamination. Sites have included Voluntary Action Program (VAP) and Brownfields sites, former UST locations, manufacturing facilities, office buildings, banking centers, hotels, and private land.

Asbestos Inspections

Ms. Smith has conducted numerous asbestos inspections in Ohio, Kentucky, Indiana, and Illinois. Sites have included inspections of homes, industrial and manufacturing buildings, warehouses, office buildings, and hotels. She has completed an asbestos and lead-based paint inspection in conjunction with a VAP Phase I ESA, and has completed inspections of over 100 buildings at the Rock Island Arsenal (RIA) in Rock Island, Illinois. Ms. Smith also compiled a database that will allow RIA to track asbestos-containing materials at the base. The database includes building descriptions, asbestos-containing materials descriptions, sample descriptions, analytical results, and hazard evaluations, which are linked to photographs and floor plans of each building. The database can be updated by RIA when abatements and renovations take place.

EPA Superfund Innovative Technology Evaluation (SITE) Program Demonstrations

Ms. Smith is currently managing the MatCon™ Demonstration at the Dover Air Force Base and the Tri-County Landfill in Illinois. The technology is a modified asphalt cover system that can be used at hazardous waste sites due to low permeability performance. Activities include completion of the Innovative Technology Evaluation Report (ITER), Technology Evaluation Report (TER), and Technology Capsule and Bulletin; continued monitoring of the cover at the Tri-County site and possibly 2 additional sites in Texas and New Mexico, additional analysis of infiltration using sealed double-ring infiltrometers, and completion of a journal article.

Ms. Smith has conducted field activities at several technology demonstrations for the remediation of LNAPL and DNAPL groundwater contamination. Technologies have included steam injection, six-phase heating, permanganate oxidation, surfactant-enhanced remediation, and electrokinetics/electroosmosis remediation. Sites have included Loring Air Force Base in Limestone, Maine; Cape Canaveral Air Force Base in Coco Beach, Florida; OK Tool in Milford, New Hampshire; and Offutt Air Force Base in Omaha, Nebraska. Field activities have included sampling of bedrock cores and straddle-packer testing to

characterize fractured bedrock, field methanol extractions, oversight of auger, air-rotary, and air-hammer drilling activities, logging of cores, and collection of subsurface samples.

Ms. Smith acted as field manager during the demonstrations of two innovative technologies to treat lead-contaminated soil at three sites along Moxahala Creek near Zanesville, Ohio. Ohio EPA has designated this area as a geographic initiative region with high priority for remediation due to the extensive lead contamination associated with former pottery factories in the area. Ms. Smith coordinated and conducted collection of soil and groundwater samples using a Geoprobe direct-push rig, and field analysis of samples for lead using x-ray fluorescence techniques. She assisted with the development of specialized assay techniques to monitor the effectiveness of the technologies in reducing human lead ingestion. She is currently conducting long-term monitoring at the site.

EPA Emergency Response Support

Ms. Smith currently supports the EPA Environmental Response Team (ERT) contract at the Erlanger, Kentucky warehouse facility. Under this contract, Tetra Tech performs rapid environmental assessments during radiological releases, chemical releases, oil spills, and other environmental episodes; maintains environmental monitoring, surveillance and response equipment for ERT and EPA's National Decontamination Team (NDT); models, collects, and presents environmental data; prepares technical procedures associated with environmental assessment techniques; and conducts advanced training. Ms. Smith's activities include management of equipment maintenance data using Microsoft Access and maintenance and calibration of environmental detection and sampling equipment.

Ms. Smith participated in sampling and cleanup activities under the EPA START program in response to Anthrax terrorism in Washington, D.C. These activities included wearing modified level C personal protective equipment, collecting wipe samples, air monitoring, decontamination, and reconnaissance activities.

Spill Prevention Control and Countermeasures (SPCC) Plans: Ms. Smith has completed several SPCC plans, including plans for Verizon Wireless MTSO facilities in: Cincinnati, Ohio; Dublin, Ohio; Columbus, Ohio; and Cleveland, Ohio.

Tier II Reporting of Hazardous Chemicals: In accordance with federal and state regulations, Ms. Smith prepared Tier II reports for hazardous chemicals located at Verizon Wireless facilities throughout Ohio, Kentucky, Michigan, and Georgia.

Stormwater Permitting: Ms. Smith is assisting Delta Air Lines with NPDES stormwater permitting requirements at their Dayton International Airport station. Activities include preparation of the 2002 annual report, coordination of the station's laboratory, preparation of a guidance documents summarizing monthly and annual sampling and reporting requirements, and training of the station's responsible personnel.

EMPLOYMENT HISTORY

2007 - Present	Geologist, Tetra Tech, Inc., Cincinnati, Ohio & Nashville, Tennessee
2004-2007	Hydrologist, Miami Conservancy District, Dayton, Ohio
1998 – 2004	Geologist, Tetra Tech, Inc., Cincinnati, Ohio
1997 – 1998	Technician, The Shepherd Color Company, Fairfield, Ohio,
1996 – 1997	Technician, Procter & Gamble, Sharonville, Ohio

9.6 SUPPORTING DOCUMENTATION

Whatcom County Assessor & Treasurer

159812 RAINIER NATIONAL BANK for Year 2013 - 2014

Property

Account

Property ID:	159812	Legal Description:	CITY OF BLAINE E 8 FT OF LOT 9-ALL LOTS 10 THRU 14 BLK 31-TOG WI VAC S 8 FT G STREET ABTG AS VAC ORD 1668
Geographic ID:	4151365430270000	Agent Code:	BANK0230
Type:	Real		
Tax Area:	0300 - BLAINE 503 F21 BBBPR L	Land Use Code:	61
Open Space:	N	DFL:	N
Historic Property:	N	Remodel Property:	N
Multi-Family Redevelopment:	N		
Township:	T41N	Section:	36
Range:	R1W		

Location

Address:	277 G STREET BLAINE, WA	Mapsc0:	
Neighborhood:	1130027200	Map ID:	
Neighborhood CD:	1130027200		

Owner

Name:	RAINIER NATIONAL BANK	Owner ID:	91274
Mailing Address:	PROPERTY MANAGEMENT #6-2 PO BOX 3966 SEATTLE, WA 98124-3966	% Ownership:	100.0000000000%

Exemptions:

Pay Tax Due

There is currently No Amount Due on this property.

Taxes and Assessment Details

Values

Map List

Taxing Jurisdiction

Improvement / Building

Improvement #1:	COMMERCIAL IMPROVEMENT	State Code:	6111	5309.0 sqft	Value:	\$389,160
Avg Floor Area:	5309	Cost Section:			15	
Exterior Wall:	Siding	LIFE EXPECTANCY:			40	
Occupancy:	Bank	Table No:			304	

Type	Description	Class CD	Sub Class CD	Year Built	Area
MA	Main Area 1	D	LC	1982	5309.0

Property Image

Land

#	Type	Description	Acres	Sqft	Eff Front	Eff Depth	Market Value	Prod. Value
1	6111	BANK SERV	0.0000	17290.00	0.00	0.00	\$243,789	\$0

Roll Value History

Deed and Sales History

Payout Agreement



This website is under active development. Some functionality is not yet available and data is not guaranteed.

[Assessor Home Page](#) [Treasurer Home Page](#) [Full County Map](#) [Disclaimer](#) [Privacy Policy](#)

Website version: 9.0.37.2400

Database last updated on: 12/3/2014 1:51 AM

© N. Harris Computer Corporation