



Mr. William Mundy
Project Manager
Lincoln Harris

Submitted Electronically: william.mundy@lincolnharris.com

Subject:

Asbestos Complete Interior Survey
Bank of America – Lake Grove
913 North Summit Street
Crescent City, Florida 32112
Property ID: FL8-095

Dear Mr. Mundy:

ARCADIS U.S., Inc. (ARCADIS) conducted a Complete Interior Survey (CIS) of asbestos-containing materials (ACMs) at the above-referenced site for Bank of America. The survey was requested to identify the location and quantity of ACMs in the building as part of a planned American's with Disabilities Act (ADA) renovation project. The ADA renovation project will include modification of the teller line and restrooms. The focus of the survey was to identify visible and accessible suspect ACMs. Background information on the site, a summary of the asbestos survey, and the inspector's qualifications are provided below.

BACKGROUND INFORMATION

The site is a single story retail banking center located at 913 North Summit Street in Crescent City, Florida. The building is owned by Bank of America, and is managed by Lincoln Harris. The building totals approximately 1,164 square feet and was reportedly constructed in 1975.

ASBESTOS SURVEY

Prior to the commencement of the CIS, ARCADIS conducted a review of the existing asbestos data (if available) located in IDEA, Bank of America's environmental management database. If asbestos data was available in IDEA, additional samples were collected to fill the gaps in the existing data. Reliable previous asbestos survey data was input into a Homogeneous Application Table (HAT) along with the data generated during this survey. No previous asbestos survey data was identified.

ARCADIS U.S., Inc.
1 Centerview Drive
Suite 208
Greensboro
North Carolina 27407
Tel 336.292.2271
Fax 336.855.5648
www.arcadis-us.com

ENVIRONMENT

Date:

January 28, 2015

Contact:

Michael Ebel

Phone:

336.362.0315

Email:

michael.ebel@arcadis-us.com

Our ref:

HT124520.0000

On January 7, 2015, Mr. Robert Fischer performed the CIS. Mr. Fischer is a Florida and United States Environmental Protection Agency (U.S. EPA) Asbestos Hazard Emergency Response Act (AHERA)-accredited asbestos inspector. A copy of the inspector's asbestos qualifications is provided in Attachment A. During the inspection, a total of 21 homogeneous applications (HAs) were identified and a total of 54 bulk samples were collected and submitted for laboratory analysis. The results of the CIS are presented in the attachments to this report as follows:

- Attachment B – Homogeneous Application Table
- Attachment C – Laboratory Analytical Reports and Chain of Custody Form(s)
- Attachment D – Sample Location Figure(s)
- Attachment E – Photographic Log

Consistent with Bank of America's scope for a CIS, unless noted herein, intrusive or destructive investigations were not performed at the site to identify materials that may be hidden or obstructed from normal view. Examples of potentially hidden or obstructed areas include, but are not limited to: wall cavity interiors, pipe chases, spaces above fixed ceilings, grout/adhesive beneath ceramic tiles/marble tiles/granite, sub floors, and adhesives behind wall-mounted mirrors, etc. The survey did not include the roof, roofing materials, or building exterior. Refer to the site's Asbestos Operations and Maintenance (O&M) Program in IDEA regarding potentially hidden, obstructed or non-sampled suspect ACMs.

CONCLUSIONS

Based upon our review of the previous asbestos survey data currently available in IDEA, and as presented in the HAT in Attachment B, the results of the CIS **did not identify suspect or confirmed** ACMs in the building.

When reviewing the HAT, in general, materials confirmed as ACMs are identified by the National Emission Standards for Hazardous Air Pollutants (NESHAP) categories provided below (refer to the NESHAP column of the HAT).

- Friable ACM
- CAT 1 Non-friable ACM
- CAT 2 Non-friable ACM

In some cases, materials which may be ACMs could not be sampled and are identified as "Suspect ACM, Not Sampled" in the HAT. These include materials that would require intrusive or destructive sampling or materials that could not safely be accessed and sampled. Until determined otherwise, suspect and not sampled ACMs should be managed as asbestos-containing in accordance with the site's Asbestos O&M Program (refer to the Asbestos O&M Program in IDEA).

Materials confirmed as non-ACMs are identified by the NESHAP categories:

- Non-ACM, Sampled
- Non-Suspect ACM, Not Sampled

RECOMMENDATIONS

In accordance with U.S. EPA and Occupational Safety and Health Administration (OSHA) regulations and recommended guidance, ARCADIS recommends that all suspect and confirmed ACMs, if present, be managed in accordance with Bank of America's O&M Program. In most cases, when an ACM is in "Good" condition, we anticipate that the material may be managed in-place, with abatement only being required when materials will be, or are anticipated to be disturbed (e.g. renovation and some maintenance activities).

All of the materials observed during the CIS were reported to be in good condition. Prior to performing renovation or demolition activities, the existing asbestos data in IDEA should be reviewed to confirm all building materials which may be impacted have been evaluated to determine if they are ACMs, and that the existing data is complete and complies with the laws and regulations governing asbestos. In some cases, additional sampling, including intrusive or destructive investigation techniques, may be required prior to demolition or renovation activities, especially with respect to potentially hidden, obstructed or inaccessible non-sampled ACMs. Contact the Property Manager if you have any questions regarding this data and/or the need for additional sampling.

CLOSING

The CIS described herein was conducted by the undersigned. This investigation consisted solely of the activities described herein and is subject to the Limitations and Service Constraints in Attachment F.

Thank you for your time and consideration on this project. Please do not hesitate to call if you have questions regarding the results of this CIS or if you require additional information.

Sincerely,

ARCADIS U.S., Inc.
Florida Asbestos Bureau License ZA422

A handwritten signature in black ink that reads "Robert Fischer".

Robert Fischer
U.S. EPA AHERA Accredited Asbestos Supervisor

A handwritten signature in black ink that reads "Howard Ehrlich".

Howard Ehrlich
Quality Control Reviewer

A handwritten signature in black ink that reads "Edward Hirshenson".

Edward Hirshenson
Florida Asbestos Consultant AX82

Attachments:

- A Inspector Qualifications
- B Homogeneous Application Table
- C Laboratory Analytical Reports and Chain of Custody Form(s)
- D Sample Location Figure(s)
- E Photographic Log
- F Limitations and Service Constraints



Attachment **A**

Inspector Qualifications

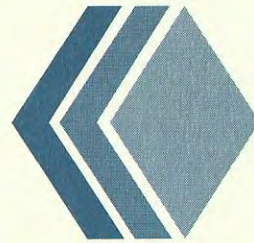

M·E·T·A

Mayhew Environmental Training Associates

I N C O R P O R A T E D

Certificate # ME9E7600C310814C8

Robert G Fischer

*has on 1/6/2015 in Jacksonville, FL
completed the requirements for asbestos accreditation under Section 206 of TSCA Title II, 15 USC 2646*

4-hr. Asbestos Building Inspector Refresher

*as approved by FL
and the US EPA under 40 CFR 763 (AHERA)
from 1/6/2015 to 1/6/2015 and passed the associated exam on 1/6/2015
with a score of at least 70%*

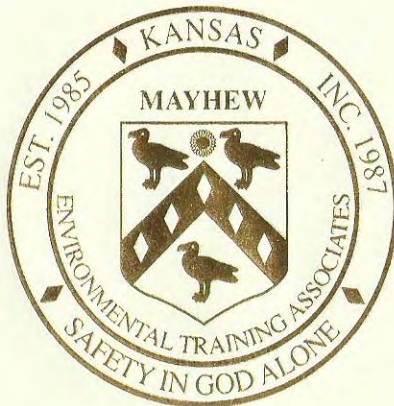

Training Provider #: FL49-0001221

Course #: 150106ASBIRFL401

SSN: XXX-XX-6495

Expiration: 1/6/2016

P.O. Box 4693 - Lawrence, KS. 66047 - 800.444.6382

www.metaenvironmental.net

Bill Young
Instructor

Thomas Mayhew
President



Attachment **B**

Homogeneous Application Table

Property ID	FL8-095
Address	913 N Summit Street
City	Crescent City
State	Florida
Report Date	1/28/2015
Survey Type	Complete Interior Survey
Floors	1
Overwrite Existing HAT	Yes

Homogeneous Application Table

FL8-095

HA No.	Material Type	Primary Color	Texture	Material Description	NESHAP Cat.	Floor	Rooms	Location	Condition	Amt.	Units	Status	Modified Date	Description	PK	ModDate
1	M - Gypsum Board (walls and ceilings)	White	Smooth	Gypsum Board	Non-ACM, Sampled	1	Throughout	Multiple	Good	5000	SF	n/a	1/27/2015			
2	M - Joint Compound (associated with wall/ceiling board/panels)	White	Smooth	Joint Compound associated with HA-1	Non-ACM, Sampled	1	Throughout	Multiple	Good	5000	SF	n/a	1/27/2015			
3	M - Ceiling Tile - 2' x 2'	White	Fissured	2' X 2' Suspended Ceiling Tile	Non-ACM, Sampled	1	Throughout	Ceiling	Good	1100	SF	n/a	1/27/2015			
4	M - Carpet Glue/Mastic	Green	Rough	Carpet Mastic	Non-ACM, Sampled	1	Throughout	Floor	Good	900	SF	n/a	1/27/2015			
5	M - Cove Base	Gray	Smooth	4" Vinyl Cove Base	Non-ACM, Sampled	1	Throughout	Wall	Good	300	LF	n/a	1/27/2015			
6	M - Cove Base Mastic	Yellow	Rough	Mastic associated with HA-5	Non-ACM, Sampled	1	Throughout	Wall	Good	300	LF	n/a	1/27/2015			
7	M - Floor Tile - 12" x 12"	Gray	Smooth	12" x 12" Vinyl Floor Tile	Non-ACM, Sampled	1	Break Room, Restroom	Floor	Good	70	SF	n/a	1/27/2015			
8	M - Floor Tile - Mastic/Adhesive	Yellow	Rough	Mastic associated with HA-7	Non-ACM, Sampled	1	Break Room, Restroom	Floor	Good	70	SF	n/a	1/27/2015			
9	M - Floor - Ceramic Tile	Gray	Smooth	12" x 12" Ceramic Floor Tile	Non-Suspect ACM, Not Sampled	1	Lobby	Floor	Good	180	SF	n/a	1/27/2015			
10	M - Floor - Ceramic Tile - Grout	Gray	Rough	Grout associated with HA-9	Non-ACM, Sampled	1	Lobby	Floor	Good	180	SF	n/a	1/27/2015			
11	M - Floor - Ceramic Tile - Adhesive	Gray	Rough	Adhesive associated with HA-9	Non-ACM, Sampled	1	Lobby	Floor	Good	180	SF	n/a	1/27/2015			
12	NSM - Duct Insulation - Fiberglass	Yellow	Rough	Fiberglass Duct Insulation	Non-Suspect ACM, Not Sampled	1	Throughout	Ceiling	Good	1	EA	n/a	1/27/2015			
13	M - Wall Paper	Blue	Rough	Wall Paper	Non-Suspect ACM, Not Sampled	1	Throughout	Wall	Good	3000	SF	n/a	1/27/2015			
14	M - Wall Paper Adhesive	White	Rough	Adhesive associated with HA-13	Non-ACM, Sampled	1	Throughout	Wall	Good	3000	SF	n/a	1/27/2015			
15	M - Floor - Vinyl Sheet Flooring (e.g. Linoleum)	Gray	Smooth	Vinyl Sheet Flooring associated with HA-7 (2nd Layer)	Non-ACM, Sampled	1	Restroom	Floor	Good	20	SF	n/a	1/27/2015			
16	M - Floor Tile - Mastic/Adhesive	Yellow	Rough	Mastic associated with HA-15	Non-ACM, Sampled	1	Restroom	Floor	Good	20	SF	n/a	1/27/2015			
17	M - Floor - Vinyl Sheet Flooring (e.g. Linoleum)	Gray	Smooth	Pebbled Vinyl Sheet Flooring associated with HA-15 (3rd Layer)	Non-ACM, Sampled	1	Restroom	Multiple	Good	20	SF	n/a	1/27/2015			
18	M - Floor Tile - Mastic/Adhesive	Yellow	Rough	Mastic associated with HA-17	Non-ACM, Sampled	1	Restroom	Multiple	Good	20	SF	n/a	1/27/2015			

Homogeneous Application Table

FL8-095

HA No.	Material Type	Primary Color	Texture	Material Description	NESHAP Cat.	Floor	Rooms	Location	Condition	Amt.	Units	Status	Modified Date	Description	PK	ModDate
19	M - Cove Base	Gray	Smooth	4" Vinyl Cove Base	Non-ACM, Sampled	1	Server Room	Multiple	Good	20	LF	n/a	1/27/2015			
20	M - Cove Base Mastic	Brown	Rough	Mastic associated with HA-19	Non-ACM, Sampled	1	Server Room	Multiple	Good	20	LF	n/a	1/27/2015			
21	M - Carpet Glue/Mastic	Yellow	Rough	Carpet Mastic	Non-ACM, Sampled	1	Server Room	Multiple	Good	40	SF	n/a	1/27/2015			

Results of Sample Analyses

NJ6-128

HA No.	Material Type	Id	Location	Content	Type	Friable	Sample Date	Consultant	Method	Lab	Comments / Details	PK	ModDate
1	M - Gypsum Board (walls and ceilings)	440140	SOUTH OFFICE	ND		Yes	1/7/2015	ARCADIS	PLM	EMSL			
1	M - Gypsum Board (walls and ceilings)	440141	NORTH OFFICE	ND		Yes	1/7/2015	ARCADIS	PLM	EMSL			
1	M - Gypsum Board (walls and ceilings)	440142	RESTROOM	ND		Yes	1/7/2015	ARCADIS	PLM	EMSL			
2	M - Joint Compound (associated with wall/ceiling board/panels)	440143	SOUTH OFFICE	ND		Yes	1/7/2015	ARCADIS	PLM	EMSL			
2	M - Joint Compound (associated with wall/ceiling board/panels)	440144	NORTH OFFICE	ND		Yes	1/7/2015	ARCADIS	PLM	EMSL			
2	M - Joint Compound (associated with wall/ceiling board/panels)	440145	RESTROOM	ND		Yes	1/7/2015	ARCADIS	PLM	EMSL			
3	M - Ceiling Tile - 2' x 2'	440146	SOUTH OFFICE	ND		Yes	1/7/2015	ARCADIS	PLM	EMSL			
3	M - Ceiling Tile - 2' x 2'	440147	NORTH OFFICE	ND		Yes	1/7/2015	ARCADIS	PLM	EMSL			
3	M - Ceiling Tile - 2' x 2'	440148	RESTROOM	ND		Yes	1/7/2015	ARCADIS	PLM	EMSL			
4	M - Carpet Glue/Mastic	440167	TELLER LINE	ND		No	1/7/2015	ARCADIS	PLM	EMSL			
4	M - Carpet Glue/Mastic	440168	HALLWAY	ND		No	1/7/2015	ARCADIS	PLM	EMSL			
4	M - Carpet Glue/Mastic	440158	NORTH OFFICE	ND		No	1/7/2015	ARCADIS	PLM	EMSL			
5	M - Cove Base	440156	BREAK ROOM	ND		No	1/7/2015	ARCADIS	PLM	EMSL			
5	M - Cove Base	440163	TELLER LINE	ND		No	1/7/2015	ARCADIS	PLM	EMSL			
5	M - Cove Base	440178	NORTH OFFICE	ND		No	1/7/2015	ARCADIS	PLM	EMSL			
6	M - Cove Base Mastic	440164	TELLER LINE	ND		No	1/7/2015	ARCADIS	PLM	EMSL			
6	M - Cove Base Mastic	440157	BREAK ROOM	ND		No	1/7/2015	ARCADIS	PLM	EMSL			
6	M - Cove Base Mastic	440179	NORTH OFFICE	ND		No	1/7/2015	ARCADIS	PLM	EMSL			

Results of Sample Analyses

NJ6-128

HA No.	Material Type	Id	Location	Content	Type	Friable	Sample Date	Consultant	Method	Lab	Comments / Details	PK	ModDate
7	M - Floor Tile - 12" x 12"	440152	RESTROOM	ND		No	1/7/2015	ARCADIS	PLM	EMSL			
7	M - Floor Tile - 12" x 12"	440154	BREAK ROOM	ND		No	1/7/2015	ARCADIS	PLM	EMSL			
7	M - Floor Tile - 12" x 12"	440165	BREAK ROOM	ND		No	1/7/2015	ARCADIS	PLM	EMSL			
8	M - Floor Tile - Mastic/Adhesive	440153	RESTROOM	ND		No	1/7/2015	ARCADIS	PLM	EMSL			
8	M - Floor Tile - Mastic/Adhesive	440155	BREAK ROOM	ND		No	1/7/2015	ARCADIS	PLM	EMSL			
8	M - Floor Tile - Mastic/Adhesive	440166	BREAK ROOM	ND		No	1/7/2015	ARCADIS	PLM	EMSL			
10	M - Floor - Ceramic Tile - Grout	440188	LOBBY	ND		Yes	1/7/2015	ARCADIS	PLM	EMSL			
10	M - Floor - Ceramic Tile - Grout	440189	LOBBY	ND		Yes	1/7/2015	ARCADIS	PLM	EMSL			
10	M - Floor - Ceramic Tile - Grout	440190	LOBBY	ND		Yes	1/7/2015	ARCADIS	PLM	EMSL			
11	M - Floor - Ceramic Tile - Adhesive	440191	LOBBY	ND		No	1/7/2015	ARCADIS	PLM	EMSL			
11	M - Floor - Ceramic Tile - Adhesive	440192	LOBBY	ND		No	1/7/2015	ARCADIS	PLM	EMSL			
11	M - Floor - Ceramic Tile - Adhesive	440193	LOBBY	ND		No	1/7/2015	ARCADIS	PLM	EMSL			
14	M - Wall Paper Adhesive	440149	SOUTH OFFICE	ND		No	1/7/2015	ARCADIS	PLM	EMSL			
14	M - Wall Paper Adhesive	440150	NORTH OFFICE	ND		No	1/7/2015	ARCADIS	PLM	EMSL			
14	M - Wall Paper Adhesive	440151	RESTROOM	ND		No	1/7/2015	ARCADIS	PLM	EMSL			
15	M - Floor - Vinyl Sheet Flooring (e.g. Linoleum)	440159	RESTROOM	ND		No	1/7/2015	ARCADIS	PLM	EMSL			
15	M - Floor - Vinyl Sheet Flooring (e.g. Linoleum)	440180	RESTROOM	ND		No	1/7/2015	ARCADIS	PLM	EMSL			
15	M - Floor - Vinyl Sheet Flooring (e.g. Linoleum)	440182	RESTROOM	ND		No	1/7/2015	ARCADIS	PLM	EMSL			

Results of Sample Analyses

NJ6-128

HA No.	Material Type	Id	Location	Content	Type	Friable	Sample Date	Consultant	Method	Lab	Comments / Details	PK	ModDate
16	M - Floor Tile - Mastic/Adhesive	440160	RESTROOM	ND		No	1/7/2015	ARCADIS	PLM	EMSL			
16	M - Floor Tile - Mastic/Adhesive	440181	RESTROOM	ND		No	1/7/2015	ARCADIS	PLM	EMSL			
16	M - Floor Tile - Mastic/Adhesive	440183	RESTROOM	ND		No	1/7/2015	ARCADIS	PLM	EMSL			
17	M - Floor - Vinyl Sheet Flooring (e.g. Linoleum)	440161	RESTROOM	ND		No	1/7/2015	ARCADIS	PLM	EMSL			
17	M - Floor - Vinyl Sheet Flooring (e.g. Linoleum)	440184	RESTROOM	ND		No	1/7/2015	ARCADIS	PLM	EMSL			
17	M - Floor - Vinyl Sheet Flooring (e.g. Linoleum)	440186	RESTROOM	ND		No	1/7/2015	ARCADIS	PLM	EMSL			
18	M - Floor Tile - Mastic/Adhesive	440162	RESTROOM	ND		No	1/7/2015	ARCADIS	PLM	EMSL			
18	M - Floor Tile - Mastic/Adhesive	440185	RESTROOM	ND		No	1/7/2015	ARCADIS	PLM	EMSL			
18	M - Floor Tile - Mastic/Adhesive	440187	RESTROOM	ND		No	1/7/2015	ARCADIS	PLM	EMSL			
19	M - Cove Base	440169	SERVER ROOM	ND		No	1/7/2015	ARCADIS	PLM	EMSL			
19	M - Cove Base	440171	SERVER ROOM	ND		No	1/7/2015	ARCADIS	PLM	EMSL			
19	M - Cove Base	440173	SERVER ROOM	ND		No	1/7/2015	ARCADIS	PLM	EMSL			
20	M - Cove Base Mastic	440170	SERVER ROOM	ND		No	1/7/2015	ARCADIS	PLM	EMSL			
20	M - Cove Base Mastic	440172	SERVER ROOM	ND		No	1/7/2015	ARCADIS	PLM	EMSL			
20	M - Cove Base Mastic	440174	SERVER ROOM	ND		No	1/7/2015	ARCADIS	PLM	EMSL			
21	M - Carpet Glue/Mastic	440175	SERVER ROOM	ND		No	1/7/2015	ARCADIS	PLM	EMSL			
21	M - Carpet Glue/Mastic	440176	SERVER ROOM	ND		No	1/7/2015	ARCADIS	PLM	EMSL			
21	M - Carpet Glue/Mastic	440177	SERVER ROOM	ND		No	1/7/2015	ARCADIS	PLM	EMSL			



Attachment C

Laboratory Analytical Reports
and Chain of Custody Form(s)



EMSL Analytical, Inc.

200 Route 130 North, Cinnaminson, NJ 08077
 Phone/Fax: (800) 220-3675 / (856) 786-5974
<http://www.EMSL.com> cinnaslab@EMSL.com

EMSL Order: 041500491
 CustomerID: BACC25A
 CustomerPO:
 ProjectID:

Attn: **Matthew Berry**
BOA - ARCADIS U.S., Inc.
630 Plaza Drive
Suite 600
Highlands Ranch, CO 80129

Phone: (720) 344-3500
 Fax: (720) 344-3535
 Received: 01/09/15 9:31 AM
 Analysis Date: 1/11/2015
 Collected: 1/7/2015

Project: ARCADIS; BANK OF AMERICA; FL8-095, 913 N SUMMIT STREET, CRESCENT CITY, FL 32112 - HT124520.0000

Test Report: Asbestos Analysis of Bulk Materials via EPA 600/R-93/116 Method using Polarized Light Microscopy

Sample	Description	Appearance	Non-Asbestos		Asbestos
			% Fibrous	% Non-Fibrous	% Type
440140 041500491-0001	SOUTH OFFICE - GYPSUM BOARD	White Fibrous Homogeneous	15% Cellulose	85% Non-fibrous (other)	None Detected
			HA: 1 HA Number: 1 Material Type: M - Gypsum Board (walls and ceilings) Friable: Yes		
440141 041500491-0002	NORTH OFFICE - GYPSUM BOARD	White Fibrous Homogeneous	15% Cellulose	85% Non-fibrous (other)	None Detected
			HA: 1 HA Number: 1 Material Type: M - Gypsum Board (walls and ceilings) Friable: Yes		
440142 041500491-0003	RESTROOM - GYPSUM BOARD	Brown/White Fibrous Homogeneous	15% Cellulose	85% Non-fibrous (other)	None Detected
			HA: 1 HA Number: 1 Material Type: M - Gypsum Board (walls and ceilings) Friable: Yes		
440143 041500491-0004	SOUTH OFFICE - JOINT COMPOUND	White Non-Fibrous Homogeneous		100% Non-fibrous (other)	None Detected
			HA: 2 HA Number: 2 Material Type: M - Joint Compound (associated with wall/ceiling board/panels) Friable: Yes		

Analyst(s)
 Brett Poulton (36)
 Will DiBella (18)

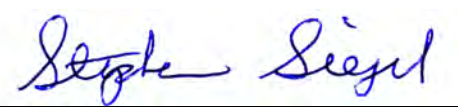
 Stephen Siegel, CIH, Laboratory Manager
 or other approved signatory

EMSL maintains liability limited to cost of analysis. This report relates only to the samples reported and may not be reproduced, except in full, without written approval by EMSL. EMSL bears no responsibility for sample collection activities or analytical method limitations. Interpretation and use of test results are the responsibility of the client. This report must not be used by the client to claim product certification, approval, or endorsement by NVLAP, NIST or any agency of the federal government. Non-friable organically bound materials present a problem matrix and therefore EMSL recommends gravimetric reduction prior to analysis. Samples received in good condition unless otherwise noted. Estimated accuracy, precision and uncertainty data available upon request. Unless requested by the client, building materials manufactured with multiple layers (i.e. linoleum, wallboard, etc.) are reported as a single sample. Reporting limit is 1%
 Samples analyzed by EMSL Analytical, Inc. Cinnaminson, NJ NVLAP Lab Code 101048-0, AIHA-LAP, LLC-IHLAP Lab 100194, NYS ELAP 10872, NJ DEP 03036, PA ID# 68-00367

Initial report from 01/12/2015 12:10:31



EMSL Analytical, Inc.

200 Route 130 North, Cinnaminson, NJ 08077

Phone/Fax: (800) 220-3675 / (856) 786-5974

<http://www.EMSL.com>

cinnaslab@EMSL.com

EMSL Order:	041500491
CustomerID:	BACC25A
CustomerPO:	
ProjectID:	

Attn: Matthew Berry BOA - ARCADIS U.S., Inc. 630 Plaza Drive Suite 600 Highlands Ranch, CO 80129	Phone: (720) 344-3500 Fax: (720) 344-3535 Received: 01/09/15 9:31 AM Analysis Date: 1/11/2015 Collected: 1/7/2015
Project: ARCADIS; BANK OF AMERICA; FL8-095, 913 N SUMMIT STREET, CRESCENT CITY, FL 32112 - HT124520.0000	

Test Report: Asbestos Analysis of Bulk Materials via EPA 600/R-93/116 Method using Polarized Light Microscopy

Sample	Description	Appearance	Non-Asbestos		Asbestos
			% Fibrous	% Non-Fibrous	% Type
440144 041500491-0005	NORTH OFFICE - JOINT COMPOUND	White Non-Fibrous Homogeneous		100% Non-fibrous (other)	None Detected
HA: 2 HA Number: 2 Material Type: M - Joint Compound (associated with wall/ceiling board/panels) Friable: Yes					
440145 041500491-0006	RESTROOM - JOINT COMPOUND	White Non-Fibrous Homogeneous		100% Non-fibrous (other)	None Detected
HA: 2 HA Number: 2 Material Type: M - Joint Compound (associated with wall/ceiling board/panels) Friable: Yes					
440146 041500491-0007	SOUTH OFFICE - 2X2 SUSPENDED CEILING TILE	Gray Fibrous Homogeneous	80% Min. Wool	20% Non-fibrous (other)	None Detected
HA: 3 HA Number: 3 Material Type: M - Ceiling Tile - 2' x 2' Friable: Yes					
440147 041500491-0008	NORTH OFFICE - 2X2 SUSPENDED CEILING TILE	Gray Fibrous Homogeneous	80% Min. Wool	20% Non-fibrous (other)	None Detected
HA: 3 HA Number: 3 Material Type: M - Ceiling Tile - 2' x 2' Friable: Yes					

Analyst(s) _____
 Brett Poulton (36)
 Will DiBella (18)

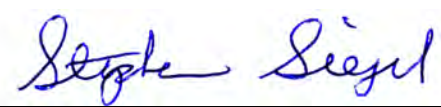
 Stephen Siegel, CIH, Laboratory Manager
 or other approved signatory

EMSL maintains liability limited to cost of analysis. This report relates only to the samples reported and may not be reproduced, except in full, without written approval by EMSL. EMSL bears no responsibility for sample collection activities or analytical method limitations. Interpretation and use of test results are the responsibility of the client. This report must not be used by the client to claim product certification, approval, or endorsement by NVLAP, NIST or any agency of the federal government. Non-friable organically bound materials present a problem matrix and therefore EMSL recommends gravimetric reduction prior to analysis. Samples received in good condition unless otherwise noted. Estimated accuracy, precision and uncertainty data available upon request. Unless requested by the client, building materials manufactured with multiple layers (i.e. linoleum, wallboard, etc.) are reported as a single sample. Reporting limit is 1%
 Samples analyzed by EMSL Analytical, Inc. Cinnaminson, NJ NVLAP Lab Code 101048-0, AIHA-LAP, LLC-IHLAP Lab 100194, NYS ELAP 10872, NJ DEP 03036, PA ID# 68-00367

Initial report from 01/12/2015 12:10:31



EMSL Analytical, Inc.

200 Route 130 North, Cinnaminson, NJ 08077
 Phone/Fax: (800) 220-3675 / (856) 786-5974
<http://www.EMSL.com> cinnaslab@EMSL.com

EMSL Order: 041500491
 CustomerID: BACC25A
 CustomerPO:
 ProjectID:

Attn: **Matthew Berry**
BOA - ARCADIS U.S., Inc.
630 Plaza Drive
Suite 600
Highlands Ranch, CO 80129

Phone: (720) 344-3500
 Fax: (720) 344-3535
 Received: 01/09/15 9:31 AM
 Analysis Date: 1/11/2015
 Collected: 1/7/2015

Project: ARCADIS; BANK OF AMERICA; FL8-095, 913 N SUMMIT STREET, CRESCENT CITY, FL 32112 - HT124520.0000

Test Report: Asbestos Analysis of Bulk Materials via EPA 600/R-93/116 Method using Polarized Light Microscopy

Sample	Description	Appearance	Non-Asbestos		Asbestos
			% Fibrous	% Non-Fibrous	% Type
440148 041500491-0009	RESTROOM - 2X2 SUSPENDED CEILING TILE	Brown/White Fibrous Homogeneous	80% Min. Wool	20% Non-fibrous (other)	None Detected
HA: 3 HA Number: 3 Material Type: M - Ceiling Tile - 2' x 2' Friable: Yes					
440149 041500491-0010	SOUTH OFFICE - WALL PAPER GLUE	White Non-Fibrous Homogeneous		100% Non-fibrous (other)	None Detected
HA: 14 HA Number: 14 Material Type: M - Wall Paper Adhesive Friable: No					
440150 041500491-0011	NORTH OFFICE - WALL PAPER GLUE	White Non-Fibrous Homogeneous		100% Non-fibrous (other)	None Detected
HA: 14 HA Number: 14 Material Type: M - Wall Paper Adhesive Friable: No					
440151 041500491-0012	RESTROOM - WALL PAPER GLUE	White Non-Fibrous Homogeneous		100% Non-fibrous (other)	None Detected
HA: 14 HA Number: 14 Material Type: M - Wall Paper Adhesive Friable: No					

Analyst(s)
 Brett Poulton (36)
 Will DiBella (18)

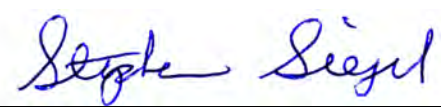
 Stephen Siegel, CIH, Laboratory Manager
 or other approved signatory

EMSL maintains liability limited to cost of analysis. This report relates only to the samples reported and may not be reproduced, except in full, without written approval by EMSL. EMSL bears no responsibility for sample collection activities or analytical method limitations. Interpretation and use of test results are the responsibility of the client. This report must not be used by the client to claim product certification, approval, or endorsement by NVLAP, NIST or any agency of the federal government. Non-friable organically bound materials present a problem matrix and therefore EMSL recommends gravimetric reduction prior to analysis. Samples received in good condition unless otherwise noted. Estimated accuracy, precision and uncertainty data available upon request. Unless requested by the client, building materials manufactured with multiple layers (i.e. linoleum, wallboard, etc.) are reported as a single sample. Reporting limit is 1%
 Samples analyzed by EMSL Analytical, Inc. Cinnaminson, NJ NVLAP Lab Code 101048-0, AIHA-LAP, LLC-IHLAP Lab 100194, NYS ELAP 10872, NJ DEP 03036, PA ID# 68-00367

Initial report from 01/12/2015 12:10:31



EMSL Analytical, Inc.

200 Route 130 North, Cinnaminson, NJ 08077
 Phone/Fax: (800) 220-3675 / (856) 786-5974
<http://www.EMSL.com> cinnaslab@EMSL.com

EMSL Order: 041500491
 CustomerID: BACC25A
 CustomerPO:
 ProjectID:

Attn: **Matthew Berry** Phone: (720) 344-3500
BOA - ARCADIS U.S., Inc. Fax: (720) 344-3535
630 Plaza Drive Received: 01/09/15 9:31 AM
Suite 600 Analysis Date: 1/11/2015
Highlands Ranch, CO 80129 Collected: 1/7/2015

Project: ARCADIS; BANK OF AMERICA; FL8-095, 913 N SUMMIT STREET, CRESCENT CITY, FL 32112 - HT124520.0000

Test Report: Asbestos Analysis of Bulk Materials via EPA 600/R-93/116 Method using Polarized Light Microscopy

Sample	Description	Appearance	Non-Asbestos		Asbestos
			% Fibrous	% Non-Fibrous	% Type
440152 041500491-0013	RESTROOM - 12X12 VINYL FLOOR TILE	Gray Non-Fibrous Homogeneous		100% Non-fibrous (other)	None Detected
			HA: 7 HA Number: 7 Material Type: M - Floor Tile - 12" x 12" Friable: No		
440153 041500491-0014	RESTROOM - FLOOR TILE MASTIC	Yellow Non-Fibrous Homogeneous		100% Non-fibrous (other)	None Detected
			HA: 8 HA Number: 8 Material Type: M - Floor Tile - Mastic/Adhesive Friable: No		
440154 041500491-0015	BREAK ROOM - 12X12 VINYL FLOOR TILE	Gray Non-Fibrous Homogeneous		100% Non-fibrous (other)	None Detected
			HA: 7 HA Number: 7 Material Type: M - Floor Tile - 12" x 12" Friable: No		
440155 041500491-0016	BREAK ROOM - FLOOR TILE MASTIC	Yellow Non-Fibrous Homogeneous		100% Non-fibrous (other)	None Detected
			HA: 8 HA Number: 8 Material Type: M - Floor Tile - Mastic/Adhesive Friable: No		

Analyst(s)
 Brett Poulton (36)
 Will DiBella (18)

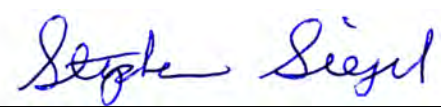
 Stephen Siegel, CIH, Laboratory Manager
 or other approved signatory

EMSL maintains liability limited to cost of analysis. This report relates only to the samples reported and may not be reproduced, except in full, without written approval by EMSL. EMSL bears no responsibility for sample collection activities or analytical method limitations. Interpretation and use of test results are the responsibility of the client. This report must not be used by the client to claim product certification, approval, or endorsement by NVLAP, NIST or any agency of the federal government. Non-friable organically bound materials present a problem matrix and therefore EMSL recommends gravimetric reduction prior to analysis. Samples received in good condition unless otherwise noted. Estimated accuracy, precision and uncertainty data available upon request. Unless requested by the client, building materials manufactured with multiple layers (i.e. linoleum, wallboard, etc.) are reported as a single sample. Reporting limit is 1%
 Samples analyzed by EMSL Analytical, Inc. Cinnaminson, NJ NVLAP Lab Code 101048-0, AIHA-LAP, LLC-IHLAP Lab 100194, NYS ELAP 10872, NJ DEP 03036, PA ID# 68-00367

Initial report from 01/12/2015 12:10:31

**EMSL Analytical, Inc.**

200 Route 130 North, Cinnaminson, NJ 08077

Phone/Fax: (800) 220-3675 / (856) 786-5974

<http://www.EMSL.com>cinnaslab@EMSL.com

EMSL Order:	041500491
CustomerID:	BACC25A
CustomerPO:	
ProjectID:	

Attn: Matthew Berry BOA - ARCADIS U.S., Inc. 630 Plaza Drive Suite 600 Highlands Ranch, CO 80129	Phone: (720) 344-3500 Fax: (720) 344-3535 Received: 01/09/15 9:31 AM Analysis Date: 1/11/2015 Collected: 1/7/2015
Project: ARCADIS; BANK OF AMERICA; FL8-095, 913 N SUMMIT STREET, CRESCENT CITY, FL 32112 - HT124520.0000	

Test Report: Asbestos Analysis of Bulk Materials via EPA 600/R-93/116 Method using Polarized Light Microscopy

Sample	Description	Appearance	Non-Asbestos		Asbestos
			% Fibrous	% Non-Fibrous	% Type
440156 <i>041500491-0017</i>	BREAK ROOM - 4" COVE BASE	Gray Non-Fibrous Homogeneous		100% Non-fibrous (other)	None Detected
			HA: 5 HA Number: 5 Material Type: M - Cove Base Friable: No		
440157 <i>041500491-0018</i>	BREAK ROOM - COVE BASE MASTIC	Tan Non-Fibrous Homogeneous		100% Non-fibrous (other)	None Detected
			HA: 6 HA Number: 6 Material Type: M - Cove Base Mastic Friable: No		
440158 <i>041500491-0019</i>	NORTH OFFICE - CARPET MASTIC	Yellow/Green Non-Fibrous Homogeneous		100% Non-fibrous (other)	None Detected
			HA: 4 HA Number: 4 Material Type: M - Carpet Glue/Mastic Friable: No		
440159 <i>041500491-0020</i>	RESTROOM - VINYL SHEET FLOORING	Gray Fibrous Homogeneous	15% Cellulose 10% Synthetic	75% Non-fibrous (other)	None Detected
			HA: 15 HA Number: 15 Material Type: M - Floor - Vinyl Sheet Flooring (e.g. Linoleum) Friable: No		

Analyst(s)
 Brett Poulton (36)
 Will DiBella (18)

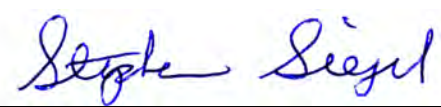
 Stephen Siegel, CIH, Laboratory Manager
 or other approved signatory

EMSL maintains liability limited to cost of analysis. This report relates only to the samples reported and may not be reproduced, except in full, without written approval by EMSL. EMSL bears no responsibility for sample collection activities or analytical method limitations. Interpretation and use of test results are the responsibility of the client. This report must not be used by the client to claim product certification, approval, or endorsement by NVLAP, NIST or any agency of the federal government. Non-friable organically bound materials present a problem matrix and therefore EMSL recommends gravimetric reduction prior to analysis. Samples received in good condition unless otherwise noted. Estimated accuracy, precision and uncertainty data available upon request. Unless requested by the client, building materials manufactured with multiple layers (i.e. linoleum, wallboard, etc.) are reported as a single sample. Reporting limit is 1%
 Samples analyzed by EMSL Analytical, Inc. Cinnaminson, NJ NVLAP Lab Code 101048-0, AIHA-LAP, LLC-IHLAP Lab 100194, NYS ELAP 10872, NJ DEP 03036, PA ID# 68-00367

Initial report from 01/12/2015 12:10:31

**EMSL Analytical, Inc.**

200 Route 130 North, Cinnaminson, NJ 08077

Phone/Fax: (800) 220-3675 / (856) 786-5974

<http://www.EMSL.com>cinnaslab@EMSL.com

EMSL Order:	041500491
CustomerID:	BACC25A
CustomerPO:	
ProjectID:	

Attn: Matthew Berry BOA - ARCADIS U.S., Inc. 630 Plaza Drive Suite 600 Highlands Ranch, CO 80129	Phone: (720) 344-3500 Fax: (720) 344-3535 Received: 01/09/15 9:31 AM Analysis Date: 1/11/2015 Collected: 1/7/2015
Project: ARCADIS; BANK OF AMERICA; FL8-095, 913 N SUMMIT STREET, CRESCENT CITY, FL 32112 - HT124520.0000	

Test Report: Asbestos Analysis of Bulk Materials via EPA 600/R-93/116 Method using Polarized Light Microscopy

Sample	Description	Appearance	Non-Asbestos		Asbestos
			% Fibrous	% Non-Fibrous	% Type
440160 041500491-0021	RESTROOM - FLOOR TILE MASTIC	Yellow Non-Fibrous Homogeneous			100% Non-fibrous (other) None Detected
			HA: 16 HA Number: 16 Material Type: M - Floor Tile - Mastic/Adhesive Friable: No		
440161 041500491-0022	RESTROOM - VINYL SHEET FLOORING	Gray/Tan Fibrous Homogeneous	10% Cellulose 15% Synthetic		75% Non-fibrous (other) None Detected
			HA: 17 HA Number: 17 Material Type: M - Floor - Vinyl Sheet Flooring (e.g. Linoleum) Friable: No		
440162 041500491-0023	RESTROOM - FLOOR TILE MASTIC	Yellow Non-Fibrous Homogeneous			100% Non-fibrous (other) None Detected
			HA: 18 HA Number: 18 Material Type: M - Floor Tile - Mastic/Adhesive Friable: No		
440163 041500491-0024	TELLER LINE - 4" COVE BASE	Gray Non-Fibrous Homogeneous			100% Non-fibrous (other) None Detected
			HA: 5 HA Number: 5 Material Type: M - Cove Base Friable: No		

Analyst(s)
 Brett Poulton (36)
 Will DiBella (18)

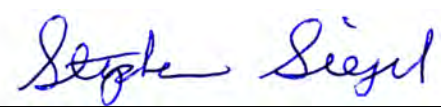
 Stephen Siegel, CIH, Laboratory Manager
 or other approved signatory

EMSL maintains liability limited to cost of analysis. This report relates only to the samples reported and may not be reproduced, except in full, without written approval by EMSL. EMSL bears no responsibility for sample collection activities or analytical method limitations. Interpretation and use of test results are the responsibility of the client. This report must not be used by the client to claim product certification, approval, or endorsement by NVLAP, NIST or any agency of the federal government. Non-friable organically bound materials present a problem matrix and therefore EMSL recommends gravimetric reduction prior to analysis. Samples received in good condition unless otherwise noted. Estimated accuracy, precision and uncertainty data available upon request. Unless requested by the client, building materials manufactured with multiple layers (i.e. linoleum, wallboard, etc.) are reported as a single sample. Reporting limit is 1%
 Samples analyzed by EMSL Analytical, Inc. Cinnaminson, NJ NVLAP Lab Code 101048-0, AIHA-LAP, LLC-IHLAP Lab 100194, NYS ELAP 10872, NJ DEP 03036, PA ID# 68-00367

Initial report from 01/12/2015 12:10:31



EMSL Analytical, Inc.

200 Route 130 North, Cinnaminson, NJ 08077

Phone/Fax: (800) 220-3675 / (856) 786-5974

<http://www.EMSL.com>

cinnaslab@EMSL.com

EMSL Order:	041500491
CustomerID:	BACC25A
CustomerPO:	
ProjectID:	

Attn: Matthew Berry BOA - ARCADIS U.S., Inc. 630 Plaza Drive Suite 600 Highlands Ranch, CO 80129	Phone: (720) 344-3500 Fax: (720) 344-3535 Received: 01/09/15 9:31 AM Analysis Date: 1/11/2015 Collected: 1/7/2015
Project: ARCADIS; BANK OF AMERICA; FL8-095, 913 N SUMMIT STREET, CRESCENT CITY, FL 32112 - HT124520.0000	

Test Report: Asbestos Analysis of Bulk Materials via EPA 600/R-93/116 Method using Polarized Light Microscopy

Sample	Description	Appearance	Non-Asbestos		Asbestos
			% Fibrous	% Non-Fibrous	% Type
440164 041500491-0025	TELLER LINE - COVE BASE MASTIC	Tan Non-Fibrous Homogeneous		100% Non-fibrous (other)	None Detected
			HA: 6 HA Number: 6 Material Type: M - Cove Base Mastic Friable: No		
440165 041500491-0026	BREAK ROOM - 12X12 VINYL FLOOR TILE	Gray Non-Fibrous Homogeneous		100% Non-fibrous (other)	None Detected
			HA: 7 HA Number: 7 Material Type: M - Floor Tile - 12" x 12" Friable: No		
440166 041500491-0027	BREAK ROOM - FLOOR TILE MASTIC	Tan Non-Fibrous Homogeneous		100% Non-fibrous (other)	None Detected
			HA: 8 HA Number: 8 Material Type: M - Floor Tile - Mastic/Adhesive Friable: No		
440167 041500491-0028	TELLER LINE - CARPET MASTIC	Yellow/Green Non-Fibrous Homogeneous		100% Non-fibrous (other)	None Detected
			HA: 4 HA Number: 4 Material Type: M - Carpet Glue/Mastic Friable: No		

Analyst(s)
 Brett Poulton (36)
 Will DiBella (18)

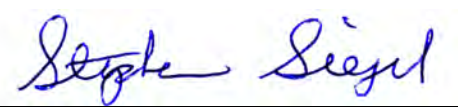
 Stephen Siegel, CIH, Laboratory Manager
 or other approved signatory

EMSL maintains liability limited to cost of analysis. This report relates only to the samples reported and may not be reproduced, except in full, without written approval by EMSL. EMSL bears no responsibility for sample collection activities or analytical method limitations. Interpretation and use of test results are the responsibility of the client. This report must not be used by the client to claim product certification, approval, or endorsement by NVLAP, NIST or any agency of the federal government. Non-friable organically bound materials present a problem matrix and therefore EMSL recommends gravimetric reduction prior to analysis. Samples received in good condition unless otherwise noted. Estimated accuracy, precision and uncertainty data available upon request. Unless requested by the client, building materials manufactured with multiple layers (i.e. linoleum, wallboard, etc.) are reported as a single sample. Reporting limit is 1%
 Samples analyzed by EMSL Analytical, Inc. Cinnaminson, NJ NVLAP Lab Code 101048-0, AIHA-LAP, LLC-IHLAP Lab 100194, NYS ELAP 10872, NJ DEP 03036, PA ID# 68-00367

Initial report from 01/12/2015 12:10:31

**EMSL Analytical, Inc.**

200 Route 130 North, Cinnaminson, NJ 08077

Phone/Fax: (800) 220-3675 / (856) 786-5974

<http://www.EMSL.com>cinnaslab@EMSL.com

EMSL Order:	041500491
CustomerID:	BACC25A
CustomerPO:	
ProjectID:	

Attn: **Matthew Berry**
BOA - ARCADIS U.S., Inc.
630 Plaza Drive
Suite 600
Highlands Ranch, CO 80129

Phone: (720) 344-3500
 Fax: (720) 344-3535
 Received: 01/09/15 9:31 AM
 Analysis Date: 1/11/2015
 Collected: 1/7/2015

Project: ARCADIS; BANK OF AMERICA; FL8-095, 913 N SUMMIT STREET, CRESCENT CITY, FL 32112 - HT124520.0000

Test Report: Asbestos Analysis of Bulk Materials via EPA 600/R-93/116 Method using Polarized Light Microscopy

Sample	Description	Appearance	Non-Asbestos		Asbestos
			% Fibrous	% Non-Fibrous	% Type
440168 041500491-0029	HALLWAY - CARPET MASTIC	Yellow/Green Non-Fibrous Homogeneous		100% Non-fibrous (other)	None Detected
			HA: 4 HA Number: 4 Material Type: M - Carpet Glue/Mastic Friable: No		
440169 041500491-0030	SERVER ROOM - 4" COVE BASE	Gray Non-Fibrous Homogeneous		100% Non-fibrous (other)	None Detected
			HA: 19 HA Number: 19 Material Type: M - Cove Base Friable: No		
440170 041500491-0031	SERVER ROOM - COVE BASE MASTIC	Brown Non-Fibrous Homogeneous		100% Non-fibrous (other)	None Detected
			HA: 20 HA Number: 20 Material Type: M - Cove Base Mastic Friable: No		
440171 041500491-0032	SERVER ROOM - 4" COVE BASE	Gray Non-Fibrous Homogeneous		100% Non-fibrous (other)	None Detected
			HA: 19 HA Number: 19 Material Type: M - Cove Base Friable: No		

Analyst(s)
 Brett Poulton (36)
 Will DiBella (18)

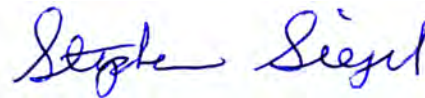
 Stephen Siegel, CIH, Laboratory Manager
 or other approved signatory

EMSL maintains liability limited to cost of analysis. This report relates only to the samples reported and may not be reproduced, except in full, without written approval by EMSL. EMSL bears no responsibility for sample collection activities or analytical method limitations. Interpretation and use of test results are the responsibility of the client. This report must not be used by the client to claim product certification, approval, or endorsement by NVLAP, NIST or any agency of the federal government. Non-friable organically bound materials present a problem matrix and therefore EMSL recommends gravimetric reduction prior to analysis. Samples received in good condition unless otherwise noted. Estimated accuracy, precision and uncertainty data available upon request. Unless requested by the client, building materials manufactured with multiple layers (i.e. linoleum, wallboard, etc.) are reported as a single sample. Reporting limit is 1%
 Samples analyzed by EMSL Analytical, Inc. Cinnaminson, NJ NVLAP Lab Code 101048-0, AIHA-LAP, LLC-IHLAP Lab 100194, NYS ELAP 10872, NJ DEP 03036, PA ID# 68-00367

Initial report from 01/12/2015 12:10:31



EMSL Analytical, Inc.

200 Route 130 North, Cinnaminson, NJ 08077
 Phone/Fax: (800) 220-3675 / (856) 786-5974
<http://www.EMSL.com> cinnaslab@EMSL.com

EMSL Order: 041500491
 CustomerID: BACC25A
 CustomerPO:
 ProjectID:

Attn: **Matthew Berry** Phone: (720) 344-3500
BOA - ARCADIS U.S., Inc. Fax: (720) 344-3535
630 Plaza Drive Received: 01/09/15 9:31 AM
Suite 600 Analysis Date: 1/11/2015
Highlands Ranch, CO 80129 Collected: 1/7/2015

Project: ARCADIS; BANK OF AMERICA; FL8-095, 913 N SUMMIT STREET, CRESCENT CITY, FL 32112 - HT124520.0000

Test Report: Asbestos Analysis of Bulk Materials via EPA 600/R-93/116 Method using Polarized Light Microscopy

Sample	Description	Appearance	Non-Asbestos		Asbestos
			% Fibrous	% Non-Fibrous	% Type
440172 041500491-0033	SERVER ROOM - COVE BASE MASTIC	Brown Non-Fibrous Homogeneous		100% Non-fibrous (other)	None Detected
			HA: 20 HA Number: 20 Material Type: M - Cove Base Mastic Friable: No		
440173 041500491-0034	SERVER ROOM - 4" COVE BASE	Gray Non-Fibrous Homogeneous		100% Non-fibrous (other)	None Detected
			HA: 19 HA Number: 19 Material Type: M - Cove Base Friable: No		
440174 041500491-0035	SERVER ROOM - COVE BASE MASTIC	Brown Non-Fibrous Homogeneous		100% Non-fibrous (other)	None Detected
			HA: 20 HA Number: 20 Material Type: M - Cove Base Mastic Friable: No		
440175 041500491-0036	SERVER ROOM - CARPET MASTIC	Yellow Non-Fibrous Homogeneous		100% Non-fibrous (other)	None Detected
			HA: 21 HA Number: 21 Material Type: M - Carpet Glue/Mastic Friable: No		

Analyst(s)
 Brett Poulton (36)
 Will DiBella (18)

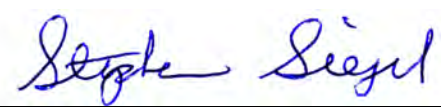
 Stephen Siegel, CIH, Laboratory Manager
 or other approved signatory

EMSL maintains liability limited to cost of analysis. This report relates only to the samples reported and may not be reproduced, except in full, without written approval by EMSL. EMSL bears no responsibility for sample collection activities or analytical method limitations. Interpretation and use of test results are the responsibility of the client. This report must not be used by the client to claim product certification, approval, or endorsement by NVLAP, NIST or any agency of the federal government. Non-friable organically bound materials present a problem matrix and therefore EMSL recommends gravimetric reduction prior to analysis. Samples received in good condition unless otherwise noted. Estimated accuracy, precision and uncertainty data available upon request. Unless requested by the client, building materials manufactured with multiple layers (i.e. linoleum, wallboard, etc.) are reported as a single sample. Reporting limit is 1%
 Samples analyzed by EMSL Analytical, Inc. Cinnaminson, NJ NVLAP Lab Code 101048-0, AIHA-LAP, LLC-IHLAP Lab 100194, NYS ELAP 10872, NJ DEP 03036, PA ID# 68-00367

Initial report from 01/12/2015 12:10:31

**EMSL Analytical, Inc.**

200 Route 130 North, Cinnaminson, NJ 08077

Phone/Fax: (800) 220-3675 / (856) 786-5974

<http://www.EMSL.com>cinnaslab@EMSL.com

EMSL Order:	041500491
CustomerID:	BACC25A
CustomerPO:	
ProjectID:	

Attn: **Matthew Berry**
BOA - ARCADIS U.S., Inc.
630 Plaza Drive
Suite 600
Highlands Ranch, CO 80129

Phone: (720) 344-3500
 Fax: (720) 344-3535
 Received: 01/09/15 9:31 AM
 Analysis Date: 1/11/2015
 Collected: 1/7/2015

Project: ARCADIS; BANK OF AMERICA; FL8-095, 913 N SUMMIT STREET, CRESCENT CITY, FL 32112 - HT124520.0000

Test Report: Asbestos Analysis of Bulk Materials via EPA 600/R-93/116 Method using Polarized Light Microscopy

Sample	Description	Appearance	Non-Asbestos		Asbestos
			% Fibrous	% Non-Fibrous	% Type
440176 <i>041500491-0037</i>	SERVER ROOM - CARPET MASTIC	Yellow Non-Fibrous Homogeneous		100% Non-fibrous (other)	None Detected
			HA: 21 HA Number: 21 Material Type: M - Carpet Glue/Mastic Friable: No		
440177 <i>041500491-0038</i>	SERVER ROOM - CARPET MASTIC	Yellow Non-Fibrous Homogeneous		100% Non-fibrous (other)	None Detected
			HA: 21 HA Number: 21 Material Type: M - Carpet Glue/Mastic Friable: No		
440178 <i>041500491-0039</i>	NORTH OFFICE - 4" COVE BASE	Gray Non-Fibrous Homogeneous		100% Non-fibrous (other)	None Detected
			HA: 5 HA Number: 5 Material Type: M - Cove Base Friable: No		
440179 <i>041500491-0040</i>	NORTH OFFICE - COVE BASE MASTIC	Tan Non-Fibrous Homogeneous		100% Non-fibrous (other)	None Detected
			HA: 6 HA Number: 6 Material Type: M - Cove Base Mastic Friable: No		

Analyst(s)
 Brett Poulton (36)
 Will DiBella (18)

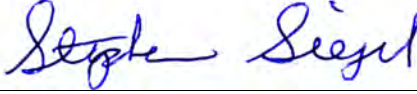
 Stephen Siegel, CIH, Laboratory Manager
 or other approved signatory

EMSL maintains liability limited to cost of analysis. This report relates only to the samples reported and may not be reproduced, except in full, without written approval by EMSL. EMSL bears no responsibility for sample collection activities or analytical method limitations. Interpretation and use of test results are the responsibility of the client. This report must not be used by the client to claim product certification, approval, or endorsement by NVLAP, NIST or any agency of the federal government. Non-friable organically bound materials present a problem matrix and therefore EMSL recommends gravimetric reduction prior to analysis. Samples received in good condition unless otherwise noted. Estimated accuracy, precision and uncertainty data available upon request. Unless requested by the client, building materials manufactured with multiple layers (i.e. linoleum, wallboard, etc.) are reported as a single sample. Reporting limit is 1%
 Samples analyzed by EMSL Analytical, Inc. Cinnaminson, NJ NVLAP Lab Code 101048-0, AIHA-LAP, LLC-IHLAP Lab 100194, NYS ELAP 10872, NJ DEP 03036, PA ID# 68-00367

Initial report from 01/12/2015 12:10:31



EMSL Analytical, Inc.

200 Route 130 North, Cinnaminson, NJ 08077
Phone/Fax: (800) 220-3675 / (856) 786-5974
<http://www.EMSL.com> cinnaslab@EMSL.com

EMSL Order: 041500491
CustomerID: BACC25A
CustomerPO:
ProjectID:

Attn: **Matthew Berry**
BOA - ARCADIS U.S., Inc.
630 Plaza Drive
Suite 600
Highlands Ranch, CO 80129

Phone: (720) 344-3500
Fax: (720) 344-3535
Received: 01/09/15 9:31 AM
Analysis Date: 1/11/2015
Collected: 1/7/2015

Project: ARCADIS; BANK OF AMERICA; FL8-095, 913 N SUMMIT STREET, CRESCENT CITY, FL 32112 - HT124520.0000

Test Report: Asbestos Analysis of Bulk Materials via EPA 600/R-93/116 Method using Polarized Light Microscopy

Sample	Description	Appearance	Non-Asbestos		Asbestos
			% Fibrous	% Non-Fibrous	% Type
440180 041500491-0041	RESTROOM - VINYL SHEET FLOORING	Gray/Tan Fibrous Homogeneous	20% Cellulose 10% Synthetic	70% Non-fibrous (other)	None Detected
			HA: 15 HA Number: 15 Material Type: M - Floor - Vinyl Sheet Flooring (e.g. Linoleum) Friable: No		
440181 041500491-0042	RESTROOM - FLOOR TILE MASTIC	Yellow Non-Fibrous Homogeneous		100% Non-fibrous (other)	None Detected
			HA: 16 HA Number: 16 Material Type: M - Floor Tile - Mastic/Adhesive Friable: No		
440182 041500491-0043	RESTROOM - VINYL SHEET FLOORING	Various Fibrous Homogeneous	20% Cellulose 10% Synthetic	70% Non-fibrous (other)	None Detected
			HA: 15 HA Number: 15 Material Type: M - Floor - Vinyl Sheet Flooring (e.g. Linoleum) Friable: No		
440183 041500491-0044	RESTROOM - FLOOR TILE MASTIC	Yellow Non-Fibrous Homogeneous		100% Non-fibrous (other)	None Detected
			HA: 16 HA Number: 16 Material Type: M - Floor Tile - Mastic/Adhesive Friable: No		

Analyst(s)
Brett Poulton (36)
Will DiBella (18)

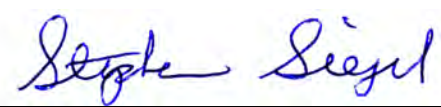
Stephen Siegel, CIH, Laboratory Manager
or other approved signatory

EMSL maintains liability limited to cost of analysis. This report relates only to the samples reported and may not be reproduced, except in full, without written approval by EMSL. EMSL bears no responsibility for sample collection activities or analytical method limitations. Interpretation and use of test results are the responsibility of the client. This report must not be used by the client to claim product certification, approval, or endorsement by NVLAP, NIST or any agency of the federal government. Non-friable organically bound materials present a problem matrix and therefore EMSL recommends gravimetric reduction prior to analysis. Samples received in good condition unless otherwise noted. Estimated accuracy, precision and uncertainty data available upon request. Unless requested by the client, building materials manufactured with multiple layers (i.e. linoleum, wallboard, etc.) are reported as a single sample. Reporting limit is 1%
Samples analyzed by EMSL Analytical, Inc. Cinnaminson, NJ NVLAP Lab Code 101048-0, AIHA-LAP, LLC-IHLAP Lab 100194, NYS ELAP 10872, NJ DEP 03036, PA ID# 68-00367

Initial report from 01/12/2015 12:10:31



EMSL Analytical, Inc.

200 Route 130 North, Cinnaminson, NJ 08077

Phone/Fax: (800) 220-3675 / (856) 786-5974

<http://www.EMSL.com>

cinnaslab@EMSL.com

EMSL Order:	041500491
CustomerID:	BACC25A
CustomerPO:	
ProjectID:	

Attn: Matthew Berry BOA - ARCADIS U.S., Inc. 630 Plaza Drive Suite 600 Highlands Ranch, CO 80129	Phone: (720) 344-3500 Fax: (720) 344-3535 Received: 01/09/15 9:31 AM Analysis Date: 1/11/2015 Collected: 1/7/2015
Project: ARCADIS; BANK OF AMERICA; FL8-095, 913 N SUMMIT STREET, CRESCENT CITY, FL 32112 - HT124520.0000	

Test Report: Asbestos Analysis of Bulk Materials via EPA 600/R-93/116 Method using Polarized Light Microscopy

Sample	Description	Appearance	Non-Asbestos		Asbestos
			% Fibrous	% Non-Fibrous	% Type
440184 <i>041500491-0045</i>	RESTROOM - VINYL SHEET FLOORING	Gray Non-Fibrous Homogeneous		100% Non-fibrous (other)	None Detected
HA: 17 HA Number: 17 Material Type: M - Floor - Vinyl Sheet Flooring (e.g. Linoleum) Friable: No					
440185 <i>041500491-0046</i>	RESTROOM - FLOOR TILE MASTIC	Yellow Non-Fibrous Homogeneous		100% Non-fibrous (other)	None Detected
HA: 18 HA Number: 18 Material Type: M - Floor Tile - Mastic/Adhesive Friable: No					
440186 <i>041500491-0047</i>	RESTROOM - VINYL SHEET FLOORING	Various Fibrous Homogeneous	20% Cellulose 10% Synthetic	70% Non-fibrous (other)	None Detected
HA: 17 HA Number: 17 Material Type: M - Floor - Vinyl Sheet Flooring (e.g. Linoleum) Friable: No					
440187 <i>041500491-0048</i>	RESTROOM - FLOOR TILE MASTIC	Yellow Non-Fibrous Homogeneous		100% Non-fibrous (other)	None Detected
HA: 18 HA Number: 18 Material Type: M - Floor Tile - Mastic/Adhesive Friable: No					

Analyst(s)
 Brett Poulton (36)
 Will DiBella (18)

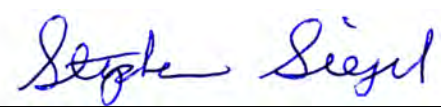
 Stephen Siegel, CIH, Laboratory Manager
 or other approved signatory

EMSL maintains liability limited to cost of analysis. This report relates only to the samples reported and may not be reproduced, except in full, without written approval by EMSL. EMSL bears no responsibility for sample collection activities or analytical method limitations. Interpretation and use of test results are the responsibility of the client. This report must not be used by the client to claim product certification, approval, or endorsement by NVLAP, NIST or any agency of the federal government. Non-friable organically bound materials present a problem matrix and therefore EMSL recommends gravimetric reduction prior to analysis. Samples received in good condition unless otherwise noted. Estimated accuracy, precision and uncertainty data available upon request. Unless requested by the client, building materials manufactured with multiple layers (i.e. linoleum, wallboard, etc.) are reported as a single sample. Reporting limit is 1%
 Samples analyzed by EMSL Analytical, Inc. Cinnaminson, NJ NVLAP Lab Code 101048-0, AIHA-LAP, LLC-IHLAP Lab 100194, NYS ELAP 10872, NJ DEP 03036, PA ID# 68-00367

Initial report from 01/12/2015 12:10:31

**EMSL Analytical, Inc.**

200 Route 130 North, Cinnaminson, NJ 08077

Phone/Fax: (800) 220-3675 / (856) 786-5974

<http://www.EMSL.com>cinnaslab@EMSL.com

EMSL Order:	041500491
CustomerID:	BACC25A
CustomerPO:	
ProjectID:	

Attn: Matthew Berry BOA - ARCADIS U.S., Inc. 630 Plaza Drive Suite 600 Highlands Ranch, CO 80129	Phone: (720) 344-3500 Fax: (720) 344-3535 Received: 01/09/15 9:31 AM Analysis Date: 1/11/2015 Collected: 1/7/2015
Project: ARCADIS; BANK OF AMERICA; FL8-095, 913 N SUMMIT STREET, CRESCENT CITY, FL 32112 - HT124520.0000	

Test Report: Asbestos Analysis of Bulk Materials via EPA 600/R-93/116 Method using Polarized Light Microscopy

Sample	Description	Appearance	Non-Asbestos		Asbestos
			% Fibrous	% Non-Fibrous	% Type
440188 041500491-0049	LOBBY - 12X12 CERAMIC FLOOR TILE GROUT	Tan Non-Fibrous Homogeneous		100% Non-fibrous (other)	None Detected
HA: 10 HA Number: 10 Material Type: M - Floor - Ceramic Tile - Grout Friable: Yes					
440189 041500491-0050	LOBBY - 12X12 CERAMIC FLOOR TILE GROUT	Tan Non-Fibrous Homogeneous		100% Non-fibrous (other)	None Detected
HA: 10 HA Number: 10 Material Type: M - Floor - Ceramic Tile - Grout Friable: Yes					
440190 041500491-0051	LOBBY - 12X12 CERAMIC FLOOR TILE GROUT	Tan Non-Fibrous Homogeneous		100% Non-fibrous (other)	None Detected
HA: 10 HA Number: 10 Material Type: M - Floor - Ceramic Tile - Grout Friable: Yes					
440191 041500491-0052	LOBBY - 12X12 CERAMIC FLOOR TILE ADHESIVE	Gray Non-Fibrous Homogeneous		100% Non-fibrous (other)	None Detected
HA: 11 HA Number: 11 Material Type: M - Floor - Ceramic Tile - Adhesive Friable: No					

Analyst(s)
 Brett Poulton (36)
 Will DiBella (18)

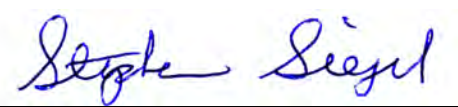
 Stephen Siegel, CIH, Laboratory Manager
 or other approved signatory

EMSL maintains liability limited to cost of analysis. This report relates only to the samples reported and may not be reproduced, except in full, without written approval by EMSL. EMSL bears no responsibility for sample collection activities or analytical method limitations. Interpretation and use of test results are the responsibility of the client. This report must not be used by the client to claim product certification, approval, or endorsement by NVLAP, NIST or any agency of the federal government. Non-friable organically bound materials present a problem matrix and therefore EMSL recommends gravimetric reduction prior to analysis. Samples received in good condition unless otherwise noted. Estimated accuracy, precision and uncertainty data available upon request. Unless requested by the client, building materials manufactured with multiple layers (i.e. linoleum, wallboard, etc.) are reported as a single sample. Reporting limit is 1%
 Samples analyzed by EMSL Analytical, Inc. Cinnaminson, NJ NVLAP Lab Code 101048-0, AIHA-LAP, LLC-IHLAP Lab 100194, NYS ELAP 10872, NJ DEP 03036, PA ID# 68-00367

Initial report from 01/12/2015 12:10:31

**EMSL Analytical, Inc.**

200 Route 130 North, Cinnaminson, NJ 08077

Phone/Fax: (800) 220-3675 / (856) 786-5974

<http://www.EMSL.com>cinnaslab@EMSL.com

EMSL Order:	041500491
CustomerID:	BACC25A
CustomerPO:	
ProjectID:	

Attn: Matthew Berry BOA - ARCADIS U.S., Inc. 630 Plaza Drive Suite 600 Highlands Ranch, CO 80129	Phone: (720) 344-3500 Fax: (720) 344-3535 Received: 01/09/15 9:31 AM Analysis Date: 1/11/2015 Collected: 1/7/2015
Project: ARCADIS; BANK OF AMERICA; FL8-095, 913 N SUMMIT STREET, CRESCENT CITY, FL 32112 - HT124520.0000	

Test Report: Asbestos Analysis of Bulk Materials via EPA 600/R-93/116 Method using Polarized Light Microscopy

Sample	Description	Appearance	Non-Asbestos		Asbestos
			% Fibrous	% Non-Fibrous	% Type
440192 041500491-0053	LOBBY - 12X12 CERAMIC FLOOR TILE ADHESIVE	Gray Non-Fibrous Homogeneous		100% Non-fibrous (other)	None Detected
HA: 11 HA Number: 11 Material Type: M - Floor - Ceramic Tile - Adhesive Friable: No					
440193 041500491-0054	LOBBY - 12X12 CERAMIC FLOOR TILE ADHESIVE	Gray Non-Fibrous Homogeneous		100% Non-fibrous (other)	None Detected
HA: 11 HA Number: 11 Material Type: M - Floor - Ceramic Tile - Adhesive Friable: No					

Analyst(s) _____
 Brett Poulton (36)
 Will DiBella (18)

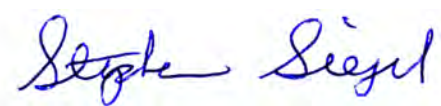
 Stephen Siegel, CIH, Laboratory Manager
 or other approved signatory

EMSL maintains liability limited to cost of analysis. This report relates only to the samples reported and may not be reproduced, except in full, without written approval by EMSL. EMSL bears no responsibility for sample collection activities or analytical method limitations. Interpretation and use of test results are the responsibility of the client. This report must not be used by the client to claim product certification, approval, or endorsement by NVLAP, NIST or any agency of the federal government. Non-friable organically bound materials present a problem matrix and therefore EMSL recommends gravimetric reduction prior to analysis. Samples received in good condition unless otherwise noted. Estimated accuracy, precision and uncertainty data available upon request. Unless requested by the client, building materials manufactured with multiple layers (i.e. linoleum, wallboard, etc.) are reported as a single sample. Reporting limit is 1%
 Samples analyzed by EMSL Analytical, Inc. Cinnaminson, NJ NVLAP Lab Code 101048-0, AIHA-LAP, LLC-IHLAP Lab 100194, NYS ELAP 10872, NJ DEP 03036, PA ID# 68-00367

Initial report from 01/12/2015 12:10:31



ASBESTOS CHAIN-OF-CUSTODY FORM

041500491 (PLM Analysis)

ARCADIS PROJECT NO.: AT124520.0000
 PROJECT NAME: Lake Grove BOA

Mail Code # FL8-095
 PAGE 1 OF 7

Mail Results To:	Mail Invoice To:
Name: <u>Matt Berry</u> Company: <u>ARCADIS-US, Inc.</u> Street: <u>2301 Maitland Center Parkway, Suite 244</u> City, State Zip: <u>Maitland, FL 32751</u> Phone #: <u>407-660-1133</u> Fax #: _____	Name: <u>Matt Berry</u> Company: <u>ARCADIS-US, Inc.</u> Street: <u>2301 Maitland Center Parkway, Suite 244</u> City, State Zip: <u>Maitland, FL 32751</u> Phone #: <u>407-660-1133</u> Fax #: _____
Email PDF Reports to: <u>matt.berry@arcados-us.com, Robert.fischer@arcadis-us.com, Bradley.speirs@arcadis-us.com</u>	Email EDD Reports to: <u>matt.berry@arcados-us.com, Robert.fischer@arcadis-us.com, Bradley.speirs@arcadis-us.com</u>
Site Address: <u>913 N. Summit Street</u> <u>Crescent City, FL 32112</u>	Sample Number Sequence: <u>440140-440193</u>
Samples Collected By: <u>RF</u> Date(s) Collected: <u>1/7/15</u> Sample Type: <u>Bulks</u>	Analysis Turnaround Time: 5 day Date Emailed Results Required: _____ Date Typed Results Required: _____

Analyze All Samples Positive Stop

	Printed Name	Signature	Affiliation	Date & Time	# of Samples	Task for Person Handling COC
Remitted	Robert Fischer	<i>Robert Fischer</i>	ARCADIS	1/8/15 1600	54	FEDEXED to Lab
Received	Meghan Smollock	<i>Meghan Smollock</i>	EMSL	1/9/15 9:31am	54	
Remitted						
Received						
Remitted						
Received						

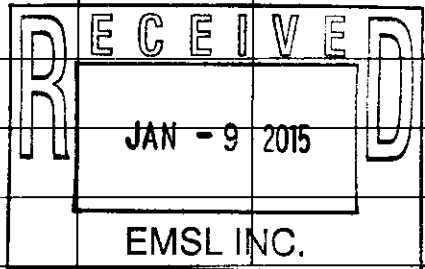

Comments: Please call the ARCADIS employee named above in the "Mail Result To:" line if the laboratory has **ANY** questions about the samples, sample analysis, or chain-of-custody.

PLEASE SEE ATTACHED FIELD FORMS FOR SAMPLE DESCRIPTION AND TYPE OF ANALYSIS.

Robert Fischer

FL8-095

HA No.	Material Type	Sample ID	Sample Location	Priable	Method	Notes
1	m-Gypsum Board	ARCADIS _____ 440140	South office	Y	PLM	
1	"	ARCADIS _____ 440141	north office	Y		
1	"	ARCADIS _____ 440142	restroom	Y		
2	m-Joint Compound	ARCADIS _____ 440143	South office	Y		
2	"	ARCADIS _____ 440144	north office	Y		
2	"	ARCADIS _____ 440145	restroom	Y		
3	m-2x2 Susp. Ceiling tile	ARCADIS _____ 440146	South Office	Y		
3	"	ARCADIS _____ 440147	north office	Y		
3	"	ARCADIS _____ 440148	restroom	Y		

RECEIVED
JAN - 9 2015
EMSL INC.

Page 2 of 7

Date Sampled:

1/7/15

Project #:

Order ID: 041500491

HA No.	Material Type	Sample ID	Sample Location	Friable	Method	Notes
14	M-wallpaper Blue	ARCADIS 440149	South office	N	PLM	
14	"	ARCADIS 440150	north office	N		
14	"	ARCADIS 440151	restroom	N		
7	M-12x12 Vinyl floor tile	ARCADIS 440152	"	N		
8	M-floor tile mastic	ARCADIS 440153	"	N		yellow
7	M-12x12 Vinyl floor tile	ARCADIS 440154	Breaks room	N		
8	M-floor tile mastic	ARCADIS 440155	"	N		yellow
5	M-4" cone base	ARCADIS 440156	"	N		
6	M-cone base mastic	ARCADIS 440157	"	N		

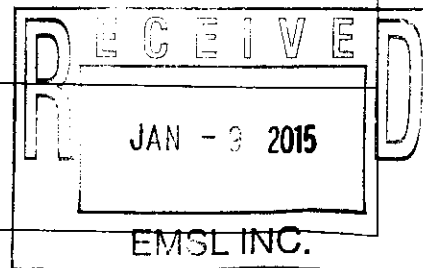

Date Sampled:

1/7/15

Project #

HA No.	Material Type	Sample ID	Sample Location	Friable	Method	Notes
4	m - Carpet mastic	ARCADIS _____ 440158	north office	N	PLM	
15	m - Vinyl sheet flooring	ARCADIS _____ 440159	restroom	N		
16	m - floor tile mastic	ARCADIS _____ 440160	"	N		
17	m - Vinyl sheet flooring	ARCADIS _____ 440161	"	N		
18	m - floor tile mastic	ARCADIS _____ 440162	"	N		
5	m - 4" core base	ARCADIS _____ 440163	teller line	N		
6	m - core base mastic	ARCADIS _____ 440164	"	N		
7	m - 12x12 Vinyl floor tile	ARCADIS _____ 440165	Breaks room	N		
8	m - floor tile mastic	ARCADIS _____ 440166	"	N		

RECEIVED
 JAN - 2015
 EMSL INC.

Page 4 of 7

Date Sampled

1/7/15

Project #

Order ID: 041500491

HA No.	Material Type	Sample ID	Sample Location	Friable	Method	Notes
4	m- Carpet mastic	ARCADIS 440167	teller line	N	PLM	
4	"	ARCADIS 440168	hallway	N		
19	m- 4" core base	ARCADIS 440169	Server room	N		
20	m- Core base mastic	ARCADIS 440170	"	N		
19	m- 4" core base	ARCADIS 440171	"	N		
20	m- Core base mastic	ARCADIS 440172	"	N		
19	m- 4" core base	ARCADIS 440173	"	N		
20	m- Core base mastic	ARCADIS 440174	"	N		
21	m- Carpet mastic	ARCADIS 440175	"	N		

RECEIVED
 JAN - 2 2015
 EMSL INC.

Date Sampled:

1/7/15

Project #:

HA No.	Material Type	Sample ID	Sample Location	Friable	Method	Notes
21	m- Carpet mastic	ARCADIS _____ 440176	Server room	N	PLM	
21	"	ARCADIS _____ 440177	"	N		
5	m- 4" core base	ARCADIS _____ 440178	north office	N		
6	m- Core base mastic	ARCADIS _____ 440179	"	N		
15	m- Vinyl sheet floor	ARCADIS _____ 440180	Restroom	N		
16	m- floor tile mastic	ARCADIS _____ 440181	"	N		
15	m- Vinyl sheet flooring	ARCADIS _____ 440182	"	N		
16	m- floor tile mastic	ARCADIS _____ 440183	"	N		

RECEIVED
 JAN - 9 2015
 EMSL INC.

Page 6 of 7

Date Sampled

1/7/15

Project #

HA No.	Material Type	Sample ID	Sample Location	Friable	Method	Notes
17	n-Vinyl sheet flooring	ARCADIS 440184	Restroom	N	PLM	
18	n-floor tile mastic	ARCADIS 440185	"	N		
17	n-Vinyl sheet flooring	ARCADIS 440186	"	N		
18	n-floor tile mastic	ARCADIS 440187	"	N		
10	n- ^{12x12} ceramic floor tile grout	ARCADIS 440188	Lobby	N		
10	"	ARCADIS 440189		N		
10	"	ARCADIS 440190		N		
11	n- ^{12x12} ceramic floor tile adhesive	ARCADIS 440191				N
11	"	ARCADIS 440192		N		<div style="border: 1px solid black; padding: 5px; display: inline-block;"> <p>RECEIVED</p> <p>JAN 10 2015</p> <p>EMSL INC.</p> </div>
11	"	ARCADIS 440193		N		

Page 7 of 7

Date Sampled:

11/7/15

Project #:

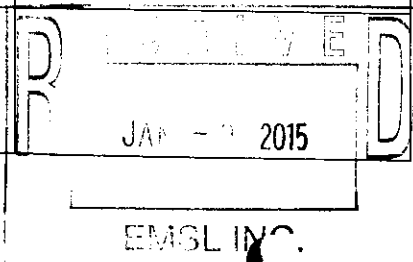



Attachment **D**

Sample Location Figure(s)

Bank of America
Mailcode FL8-095

Lake Grove
917 N. Summit St.
Crescent, FL 32112

FIRST FLOOR
Project ID: FLLAKG000
(As Measured: APRIL 2007)



PREPARED FOR:
Jones Lang LaSalle
Chicago, IL

<http://www.am.jll.com>

Building: 1,164 s.f.
Exterior: 0 s.f.

FLOOR PLAN

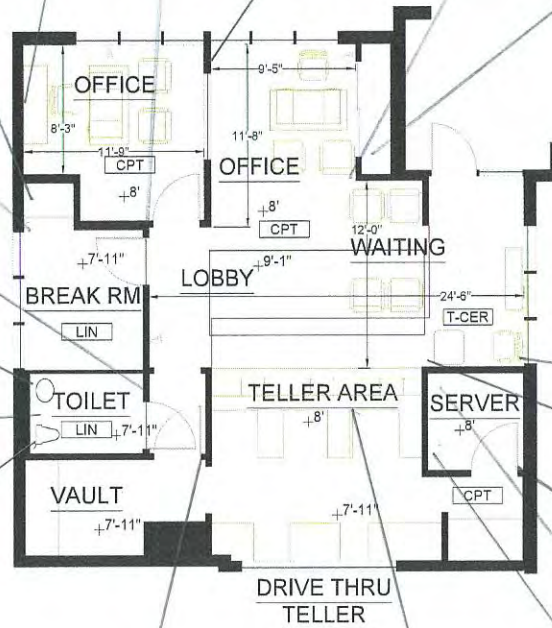

SCALE: 1/8" = 1'-0"

ELEVATION LEGEND	
Spot Height AFF:	+8'-00"
Sill Height:	SH= 0'-0"
Window Height:	WH= 0'-0"
(shown adj to windows)	
Survey Accuracy:	1/2" Tolerance

PACE COMPUTETICS
P 818.884.5300 | F 818.884.5700
P 877.790.PACE
www.pacecomputetics.com



Attachment **E**

Photographic Log



View of the Front of the Building



HA-1: White Gypsum Board, HA-2: Associated White Joint Compound



HA-3: White 2' x 2' Suspended Ceiling Tiles



HA-4: Green Carpet Mastic



HA-5: Gray 4" Vinyl Cove Base, HA-6: Associated Yellow Cove Base Mastic

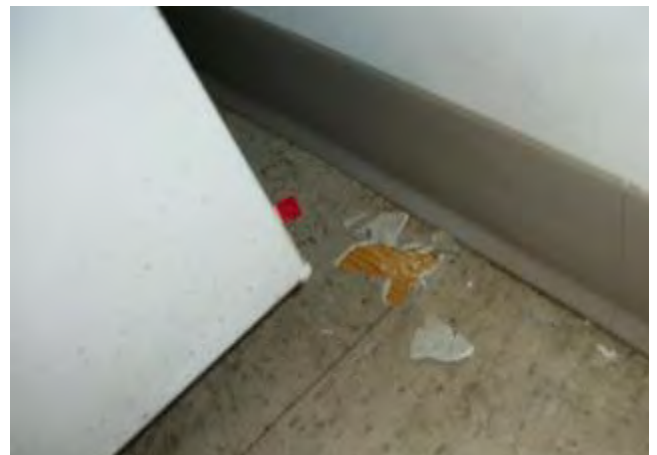

HA-7: Gray 12" x 12" Vinyl Floor Tile, HA-8: Associated Yellow Floor Tile Mastic



HA-9: Gray 12" x 12" Ceramic Floor Tile, HA-10: Associated Gray Floor Tile Grout, HA-11: Associated Gray Floor Tile Adhesive



HA-12: Yellow Fiberglass HVAC Duct Insulation

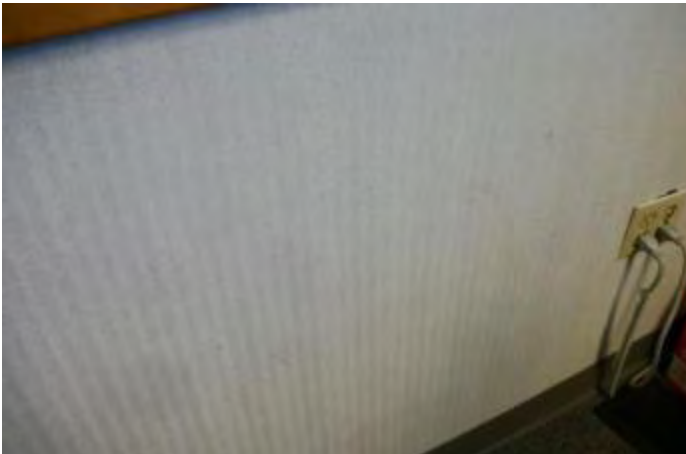

HA-13: Blue Wallpaper, HA-14: Associated White Adhesive



HA-15: Gray Vinyl Sheet Flooring (2nd layer), HA-16: Associated Yellow Floor Tile Mastic, HA-17: Gray Vinyl Sheet Flooring (3rd layer), HA-18: Associated Yellow Floor Tile Mastic



HA-19: Gray 4" Vinyl Cove Base, HA-20: Associated Brown Cove Base Mastic



HA-21: Yellow Carpet Mastic



Attachment **F**

Limitations and Service
Constraints

LIMITATIONS AND SERVICE CONSTRAINTS Asbestos Related Services

All professional opinions presented in this report are based on information made available to us either by review of data provided by others or data gathered by ARCADIS personnel.

ARCADIS affirms that data gathered and presented by ARCADIS in this report was collected in an appropriate manner in accordance with generally accepted methods and practices. ARCADIS cannot be responsible for decisions made by our client solely on the basis of economic factors.

Conditions described in this report are as found at the time of investigation, unless otherwise stated.

ARCADIS analyzed only the substances, conditions and locations described in the report at the time indicated. No inferences regarding other substances, conditions, location or time can be made unless specifically stated in this report.

No recommendations were provided for materials containing less than one percent asbestos. Materials containing less than one percent asbestos do not meet either the generally accepted industry definition of asbestos-containing material (any material containing greater than one percent asbestos) or the EPA definition of friable ACM (any material containing more than one percent (1%) asbestos as analyzed by Polarized Light Microscopy that, when dry, can be crumbled, pulverized or reduced to powder by hand pressure.) ARCADIS, however, makes no statement, implied or explicit, about the hazards of materials containing less than one percent asbestos.

This report is intended for the use listed in the introduction of this report. The use of this report in any manner other than that listed in the introduction requires the written consent of ARCADIS. This report must be presented in its entirety.