

---

**PHASE I ENVIRONMENTAL SITE ASSESSMENT  
GRIDLEY  
GRIDLEY, CALIFORNIA 95948  
SITE ID: CA2-103  
TETRA TECH PROJECT NO. 103P221007.031**



**Prepared for**

Bank of America, N.A.  
525 North Tryon Street  
NC1-023-09-01  
Charlotte, North Carolina 28255

Report Date: October 17, 2012

On-Site Date: August 22, 2012



**Prepared by**

Tetra Tech, Inc.  
712 Melrose Avenue  
Nashville, Tennessee 37211

---

## TABLE OF CONTENTS

<b><u>Section</u></b>	<b><u>Page</u></b>
EXECUTIVE SUMMARY.....	ES1
SECTION 1 INTRODUCTION .....	1
1.1    PURPOSE .....	1
1.2    INVOLVED PARTIES .....	1
1.3    SCOPE OF WORK .....	2
SECTION 2 GENERAL SITE CHARACTERISTICS.....	3
2.1    SITE OWNERSHIP AND LOCATION .....	3
2.2    ADJACENT PROPERTIES .....	3
2.3    SITE DESCRIPTION AND CURRENT USES/OPERATIONS .....	3
2.4    FORMER SITE USES/OPERATIONS .....	4
SECTION 3 ENVIRONMENTAL SETTING .....	5
3.1    REGIONAL PHYSIOGRAPHIC CONDITIONS .....	5
3.2    SOIL CONDITIONS .....	5
3.3    GEOLOGIC CONDITIONS .....	5
3.4    SURFACE WATER AND GROUNDWATER CHARACTERISTICS .....	5
SECTION 4 RESULTS OF ASSESSMENT.....	6
4.1    SITE ASSESSMENT OBSERVATIONS .....	6
4.2    STANDARD ENVIRONMENTAL RECORD SOURCES .....	8
4.3    RESULTS OF SITE HISTORY/LAND USE REVIEW .....	10
4.4    PREVIOUS ENVIRONMENTAL REPORTS .....	13
4.5    USER PROVIDED INFORMATION.....	13
4.6    ASBESTOS.....	14
4.7    MOLD .....	15
4.8    RADON.....	15
SECTION 5 FINDINGS AND CONCLUSIONS .....	17
5.1    KNOWN OR SUSPECT ENVIRONMENTAL CONDITIONS .....	17
5.2    DE MINIMIS CONDITIONS.....	17
5.3    DEVIATIONS/DATA GAPS .....	17
5.4    CONCLUSIONS .....	18
SECTION 6 LIMITATIONS .....	19
SECTION 7 REFERENCES.....	21
SECTION 8 SIGNATURES OF ENVIRONMENTAL PROFESSIONALS .....	22

---

SECTION 9 APPENDICES.....	23
9.1 SITE LOCATION MAP	
9.2 SITE LAYOUT MAP AND AERIAL PHOTOGRAPH	
9.3 SITE PHOTOGRAPHS	
9.4 REGULATORY RECORDS DOCUMENTATION	
9.5 USER QUESTIONNAIRE	
9.6 HISTORICAL RESEARCH DOCUMENTATION	
9.7 QUALIFICATIONS OF ENVIRONMENTAL PROFESSIONALS	

---

## EXECUTIVE SUMMARY

This Phase I Environmental Site Assessment (ESA) was conducted by Tetra Tech, Inc. (Tetra Tech) for Bank of America, N.A. (BANA). This Phase I ESA was performed in general accordance with the Standard Practice for Environmental Site Assessments: Phase I Environmental Site Assessment Process, ASTM International (ASTM) Designation: E 1527-05, for the Gridley facility herein referred to as the “Site,” located in Gridley, California.

The Site is an approximate 0.25-acre parcel of land improved with an approximate 5,950-square foot commercial bank building constructed in 1962. The remainder of the Site consists of, paved parking, grassed areas, and landscaped areas.

According to the historical information reviewed, the Site has been developed since at least 1884. From 1884 to 1957 the Site was developed with one structure occupied by numerous businesses during that time. According to the Sanborn Maps, the Site was use by the following businesses: Gridley Herald Printing, “Furring Goods”, barber shop, shoe maker, general store, “Milly”, office, “Meat, Creamery, and Cigars”. The Site was vacant land in the 1962. The current building was constructed in 1962.

### Findings and Opinions

Typical cleaning and maintenance supplies in containers of 5-gallons or less were observed in the building. No leaks, spills, stains, or pools of liquid were observed in association with the containers; therefore, the containers do not represent recognized environmental conditions (RECs) to the Site.

Minor staining from automotive fluids and vehicular traffic was observed on the paved parking lot. The staining is considered de minimis.

Multiple asbestos survey reports for the Site, completed at various times between 2008 and 2011, were provided by BANA review. Building materials identified as ACM included wall board with joint compound, wall texture, floor tile mastic, and vinyl floor tile. Posted asbestos signs were observed in several areas of the building. The Site building materials appeared to be in good condition at the time of the Site reconnaissance; therefore, suspect and confirmed ACM are not a concern at this time.

---

Environmental Data Resources, Inc. (EDR) provided an environmental database search for the Site and surrounding area in accordance with current ASTM-specified minimum search distances.

The Site was identified on the Facility and Manifest Data (HAZNET) database in the EDR Radius Map report. The Site was listed on this database because it disposed of asbestos containing waste in 2004. Based on its nature, the listing of the Site on the HAZNET database is not considered a REC.

The following facilities were identified in the EDR Radius Map report within the ASTM-specified minimum search distances: four Resource Conservation and Recovery Act (RCRA) Small Quantity Generator (SQG) facilities, one Department of Toxic Substances Control's (DTSC's) Site Mitigation and Brownfields Reuse Program's (SMBRP's) EnviroStor (ENVIROSTOR) facility, one Spills, Leaks, Investigations and Cleanup (SLIC) facility, fourteen Leaking Underground Storage Tank (LUST) facilities, three Underground Storage Tank (UST) facilities, one Recycler Database (SWRCY) facility, eight Historical (Hist) UST facilities, six Statewide Environmental Evaluation and Planning System (SWEEPS) facility, ten "Cortese" Hazardous Waste & Substances Sites List (CORTESE) facility and one Proposition 65 (Notify 65) facility. Off-site facilities of potential concern are discussed in detail below.

- The Civic Center Gridley, located at 685 Kentucky Street, approximately 400 feet northwest of the Site was listed in the EDR database as a "closed" LUST facility. Tetra Tech reviewed a report obtained from the California State Water Resources Control Board GeoTracker Website (<http://geotracker.waterboards.ca.gov>) titled "Review For No Further Action, Underground Storage Tank Case #040 163, Gridley Civic Center, 685 Kentucky Street, Gridley, Butte County" prepared by the California Regional Water Quality Control Board, Central Valley Region (RWQCB) and dated August 3, 2005. According to this report this facility had one 15,000-gallon and one 20,000-gallon fuel oil USTs in 1914 and 1920 respectively. No information was provided on the removal of the USTs. In May 1997, approximately 330 cubic yards of petroleum hydrocarbon contaminated soil was removed from the facility. Additional soil borings in 1999 and 2000 found no groundwater contamination and minimal soil contamination on the facility. Groundwater beneath this facility was found to flow to the southwest. The RWQCB recommended no further action for the facility. Based on the site status of this facility, it is not considered a REC.

- 
- Fourteen LUST facilities were identified within one-half mile of the Site. All fourteen LUST facilities have a “closed” status and therefore are not considered RECs

Based on distance, regulatory status, topographic location, and/or assumed groundwater flow direction, the remaining facilities identified in the EDR Radius Map report do not represent a REC.

### **Conclusions**

No RECs were identified in connection with the Site or surrounding properties.

---

# SECTION 1 INTRODUCTION

On August 13, 2012, Tetra Tech was authorized by Bank of America, N.A. (BANA) to conduct a Phase I Environmental Site Assessment (ESA) of the Gridley Facility herein referred to as the “Site,” located in Gridley, California (see Site Location Map, Site Layout Map, and Aerial Photograph in Sections 9.1 and 9.2). The Site is an approximate 0.25-acre parcel of land improved with an approximate 5,950-square foot commercial bank building constructed in 1962 and associated parking and landscaping improvements.

## 1.1 PURPOSE

The goal of this ESA is to identify whether recognized environmental conditions (RECs), historical recognized environmental conditions (HRECs), or de minimis conditions are present on the Site. RECs are the presence or likely presence of any hazardous substances or petroleum products on a Site under conditions that indicate an existing release, a past release, or a material threat of release of any hazardous substances or petroleum products into structures on the Site or into the ground, groundwater, or surface water of the Site. The term includes hazardous substances or petroleum products, even under conditions in compliance with laws. The term is not intended to include de minimis conditions that generally do not present a material risk of harm to public health or the environment and that generally would not be the subject of an enforcement action if brought to the attention of appropriate governmental agencies (Section 1.1.1 E 1527-05, ASTM International [ASTM] 2005). HRECs are environmental conditions which in the past would have been considered a REC, but which may or may not be considered a REC currently (Section 3.2.39 E 1527-05, ASTM 2005).

## 1.2 INVOLVED PARTIES

BANA is the only party that has been involved in shaping the scope of services needed to satisfactorily manage risks from their points of view. BANA is the only intended beneficiary of this report. Reliance on this report by parties other than BANA may result in reliance on assumptions whose extent and nature could distort the meaning and impact of the estimates given in this report. This could result in misinterpretation of these estimates and unwise actions based on those misinterpretations. As such, no party, except BANA, should rely upon estimates for the potential of hazardous materials to exist at the Site. With the consent of BANA, Tetra Tech is available to work with other parties in developing

---

probability estimates, given other parties unique risk management concerns. The guidelines used to define hazardous substances and petroleum products were obtained from the ASTM Standard of Practice E 1527-05. For the purposes of this report, the vicinity of the Site is defined as properties located within approximately 500 feet of the Site.

### **1.3 SCOPE OF WORK**

The scope of work (SOW), based on ASTM E 1527-05 Environmental Site Assessments: Phase I Environmental Site Assessment Process, is to identify whether RECs are present on the Site. Phase I ESAs typically are conducted in a four-phase process, including: records review; Site reconnaissance; interviews with current owners, and occupants of the Site, and local government agencies; and preparation of a report.

Deviations from ASTM 1527-05 are described in Section 5.3. Report limitations are provided in Section 6.

In addition to the Site visit, readily available resources including soil surveys, Site maps, aerial photographs, U.S. Geological Survey (USGS) topographic maps, and regulatory records were reviewed. A listing of referenced documents utilized during this assessment is provided in Section 7.

The sampling and analysis of asbestos, radon, mold, lead paint, lead-in-water, soil and/or groundwater samples, and the evaluation of wetlands, indoor and/or outdoor air quality, regulatory compliance, industrial hygiene, or noise impacts were beyond the scope of this evaluation. Similarly, the identification of endangered or protected plant and animal species or historical and archaeological areas was beyond the scope of this assessment, as were the identification and evaluation of geological or geotechnical hazards.



---

## SECTION 2

# GENERAL SITE CHARACTERISTICS

This section provides a brief description of the Site and adjoining facilities. Observations regarding the current land use of the Site and adjoining facilities made during the Site reconnaissance are described below.

### 2.1 SITE OWNERSHIP AND LOCATION

According to the Glenn County Assessor, the Site is owned by Bank of America NT and SA. The Site is located at 901 Hazel Street in Gridley, Glenn County, California.

### 2.2 ADJACENT PROPERTIES

The Site and vicinity are located in an area of residential, medical, and light commercial facilities. The use of the adjacent properties is summarized in the table below.

ADJACENT USES	
<b>North</b>	Hazel Street with a commercial building occupied by Déjà Vu (retail) and Studio J (real estate).
<b>East</b>	Kentucky Street with a commercial building occupied by AgData (computer programming) a hair salon and a title and escrow business.
<b>South</b>	A commercial building occupied by Twin Cities Martial Arts.
<b>West</b>	A commercial building occupied by KC Bar (Pub), a dollar store and barber shop.

Additional commercial and residential properties are located beyond the facilities listed above (see Site Location Map, Site Layout Map, and Aerial Photograph in Sections 9.1 and 9.2).

### 2.3 SITE DESCRIPTION AND CURRENT USES/OPERATIONS

The Site is improved with an approximate 5,950square foot single-story structure constructed of brick and concrete veneer on a concrete slab foundation with asphalt roof. The building was constructed in 1962. The interior of the building is finished with carpeting, ceramic floor tiles, vinyl floor tiles, drywall walls, painted ceiling tiles, and fluorescent lighting. The remainder of the Site consists of asphalt-paved parking areas, concrete sidewalks, and landscaped areas.

---

Air conditioning and heating is provided by roof-mounted electric units. The furnace elements of the package systems utilize natural gas. Pacific Gas and Electric (PG&E) provides electric service natural gas service at the Site. Domestic water, sanitary, and storm sewer services are provided by the City of Gridley.

## **2.4 FORMER SITE USES/OPERATIONS**

According to the historical information reviewed, the Site has been developed since at least 1884. From 1884 to 1957 the Site was developed with one structure occupied by numerous businesses during that time. According to the Sanborn Maps, the Site was use by the following businesses: Gridley Herald Printing, “Furring Goods”, barber shop, shoe maker, general store, “Milly”, office, “Meat, Creamery, and Cigars”. The Site was vacant land in the 1962 aerial photograph and according to the Glenn County Assessor’s office and Ms. Kimberly Smith, with Jones Lang LaSalle, the current building was constructed in 1962. Based on information from the aerial photo graphs, the Glenn County Assessor’s office and Ms. Kimberly Smith, with Jones Lang LaSalle, it is assumed that the building on the Site was constructed some time in 1962, after the 1962 aerial photograph was taken.

---

## **SECTION 3 ENVIRONMENTAL SETTING**

### **3.1 REGIONAL PHYSIOGRAPHIC CONDITIONS**

According to the USGS 7.5-minute series Gridley, State Topographic Quadrangle Map, the Site is approximately 90 feet above mean sea level (MSL) and is generally flat with no significant sloping. Storm water flows via sheet flow to multiple storm drains located in the asphalt parking surfaces of the facility and along Hazel and Kentucky Streets. The storm drains reportedly discharge to the local municipal storm sewer system.

### **3.2 SOIL CONDITIONS**

According to the U.S. Department of Agriculture, Natural Resources Conservation Service's Web Soil Survey ([websoilsurvey.nrcs.usda.gov](http://websoilsurvey.nrcs.usda.gov)), the soils on the Site are primarily of the Brentwood clay loam. The Brentwood series consists of Deep and moderately deep moderately well and well drained soils with moderately coarse textures.

### **3.3 GEOLOGIC CONDITIONS**

The Site is located within the northern section of California's Central Valley. The Central Valley is composed primarily of unconsolidated and semi consolidated alluvium, lake, playa and terrace deposits. Marine (California Geologic Survey 2010).

### **3.4 SURFACE WATER AND GROUNDWATER CHARACTERISTICS**

No surface water bodies were observed on the Site. The Feather River is located approximately 3 miles east of the Site.

Based on surface topography, as interpreted from the USGS topographic quadrangle map, the groundwater in the immediate area of the Site is assumed to flow to the southwest. The actual groundwater flow direction is locally influenced by factors such as surface topography, underground structures, oil and gas extraction, seasonal fluctuations, soil and bedrock geology, water wells, and other factors beyond the scope of this study.

---

## SECTION 4 RESULTS OF ASSESSMENT

The Site visit was conducted on May 2, 2012, by Mr. Brian Strand, a Tetra Tech Geologist. At the time of the Site visit, the weather was clear and visibility was good. The Site visit consisted of a walk-through of the on-Site structure and observations of the perimeter area of the Site to determine the presence of possible fuel tanks, drums, or other objects of environmental concern.

The Site grounds and the building interior were accessible for the reconnaissance. Ms. Janet Luquin Thao, a branch Sales and Service Specialist, granted access to the Site and accompanied Mr. Strand during the Site reconnaissance. Photographic documentation of the Site reconnaissance is presented in Section 9.3.

### 4.1 SITE ASSESSMENT OBSERVATIONS

#### Underground Storage Tanks (USTs) and Aboveground Storage Tanks (ASTs)

Evidence of USTs (fill pipes, vent pipes, etc.) and ASTs was not observed at the time of the Site visit.

#### Hazardous Substances and Petroleum Products

No hazardous substances or petroleum products were observed at the time of the Site visit.

Typical cleaning and maintenance supplies in containers of 5-gallons or less were observed in the building. No leaks, spills, stains, or pools of liquid were observed in association with the containers; therefore, the containers do not represent RECs.

#### Unlabeled Drums/Containers

Unlabeled drums or containers were not observed at the time of the Site visit.

#### Staining/Corrosion

Minor staining from automotive fluids and vehicular traffic was observed on the paved parking lot. The staining is considered de minimis.

---

### Stressed Vegetation

No areas of dead, distressed, discolored, or stained vegetation that may be indicative of RECs were observed on the Site.

### Electrical Transformers/Equipment

One pad-mounted transformer is located in the ally west of the Site. A polychlorinated biphenyl label was not observed on the transformer. Evidence of a release was not observed in association with the electrical transformer; therefore, it is not considered a REC.

### Drywells, Sumps, Catch Basins, and Floor Drains

Drywells and sumps were not observed at the time of the Site visit.

Floor drains were observed in the restrooms. Evidence of staining was not observed in the vicinity of the drains and the drains reportedly discharge to the city sewer system.

### Pits, Ponds, Lagoons, and Pools of Liquid

No pits, ponds, or lagoons likely to contain hazardous substances, petroleum products or waste were observed on the Site or adjoining facilities.

### Wells

Evidence of irrigation, drinking water, or groundwater monitoring wells was not observed at the time of the Site visit.

### Solid Waste

No landfills, dumps, or evidence of burial activities were observed at the Site. No evidence of hazardous waste or non-hazardous waste disposal activities was observed at the Site at the time of the Site reconnaissance.

Two trash cans were observed along the east side of the Site and are serviced weekly by the City of Gridley.

---

### Process Wastewater

Process wastewater was not observed at the time of the Site visit.

### Septic System/Sewer

Evidence of a septic system was not observed at the time of the Site visit.

The Site is connected to the City of Gridley sewer system.

### Source of Potable Water

The Site is connected to the City of Gridley water system.

### Heating and Cooling Systems

Air conditioning and heating is provided by roof-mounted electric units. The furnace elements of the package systems utilize natural gas.

### Other Observations

Other potential environmental concerns were not observed at the time of the Site visit.

## **4.2 STANDARD ENVIRONMENTAL RECORD SOURCES**

Federal, state, and local records were reviewed to assess whether the Site or facilities within the approximate minimum search distance have experienced significant unauthorized releases of hazardous substances or other events with potentially adverse environmental effects. EDR performed a database search of the Site in general accordance with current ASTM standards. A copy of this report is included as Section 9.4.

The databases searched have been developed and are updated by federal, state, and local agencies. While these databases are reliable and comprehensive, there have been cases where the data presented are out of date and no longer reflective of actual facility conditions. The Government Records Searched/Data Currency Tracking section of the EDR Radius Map report in Section 9.4 identifies when each database was updated.

---

The Site was identified on the Facility and Manifest Data (HAZNET) database in the EDR Radius Map report. The Site was listed on this database because it disposed of asbestos containing waste in 2004. Based on its nature, the listing of the Site on the HAZNET database is not considered a REC.

The following facilities were identified in the EDR Radius Map report within the ASTM-specified minimum search distances: four Resource Conservation and Recovery Act (RCRA) Small Quantity Generator (SQG) facilities, one Department of Toxic Substances Control's (DTSC's) Site Mitigation and Brownfields Reuse Program's (SMBRP's) EnviroStor (ENVIROSTOR) facility, one Spills, Leaks, Investigations and Cleanup (SLIC) facility, fourteen Leaking Underground Storage Tank (LUST) facilities, three Underground Storage Tank (UST) facilities, one Recycler Database (SWRCY) facility, eight Historical (Hist) UST facilities, six Statewide Environmental Evaluation and Planning System (SWEEPS) facility, ten "Cortese" Hazardous Waste & Substances Sites List (CORTESE) facility and one Proposition 65 (Notify 65) facility. Off-site facilities of potential concern are discussed in detail below.

- The Civic Center Gridley, located at 685 Kentucky Street, approximately 400 feet northwest of the Site was listed in the EDR database as a "closed" LUST facility. Tetra Tech reviewed a report obtained from the California State Water Resources Control Board GeoTracker Website (<http://geotracker.waterboards.ca.gov>) titled "Review For No Further Action, Underground Storage Tank Case #040 163, Gridley Civic Center, 685 Kentucky Street, Gridley, Butte County" prepared by the California Regional Water Quality Control Board, Central Valley Region (RWQCB) and dated August 3, 2005. According to this report this facility had one 15,000-gallon and one 20,000-gallon fuel oil USTs in 1914 and 1920 respectively. No information was provided on the removal of the USTs. In May 1997, approximately 330 cubic yards of petroleum hydrocarbon contaminated soil was removed from the facility. Additional soil borings in 1999 and 2000 found no groundwater contamination and minimal soil contamination on the facility. Groundwater beneath this facility was found to flow to the southwest (RWQCB 2005). The RWQCB recommended no further action for the facility. Based on the site status of this facility, it is not considered a REC.
- Fourteen LUST facilities were identified within one-half mile of the Site. All fourteen LUST facilities have a "closed" status and therefore are not considered RECs

---

Based on distance, regulatory status, topographic location, and/or assumed groundwater flow direction, the remaining facilities identified in the EDR Radius Map report do not represent a REC.

The EDR Radius Map report identified 25 facilities that may be in the vicinity of the Site but that could not be properly mapped. Using visual reconnaissance performed during the Site visit, GoogleEarth aerial photographs, and an internet driving directions search engine, Tetra Tech determined that the orphan facilities were not located within the ASTM-specified minimum search distances.

### **4.3 RESULTS OF SITE HISTORY/LAND USE REVIEW**

Historical data regarding the Site and surrounding area were gathered to determine past uses and evaluate visible environmental issues that may constitute RECs. The following sections describe the information available for the Site.

#### **4.3.1 Personnel Site Interviews**

A User Questionnaire was provided to Ms. Kimberly Smith, Site Manager with Jones Lang LaSalle. Ms. Smith returned the questionnaire on August 17, 2012. According to Ms. Smith, the building on the Site was constructed in 1962. Responses to the questionnaire questions are incorporated in the appropriate sections of the report and a copy of the questionnaires are included in Section 9.5.

#### **4.3.2 Municipal File Review**

##### Property Assessor's Office

According to the Glenn County Assessor's office, the current building was constructed in 1962 and consists of a 5,950square foot two-story structure.

##### County Environmental Department

Tetra Tech contacted the Glenn County Environmental Management Department regarding releases of hazardous or petroleum materials or other pertinent environmental conditions that may be associated with the Site. At the time of report submittal, a response had not been received. Once received, pertinent environmental information will be forwarded as an addendum.

##### Other

Other files reviewed were previously discussed in Section 4.2.



---

### **4.3.3 Aerial Photographs**

EDR provided aerial photographs for the following years: 1957, 1962, 1970, 1987, 1998, 2005, and 2006. An aerial photograph dated 2011 was obtained from Bing Maps. The Site appears to be developed with one structure in the 1957 aerial photograph and vacant land in the 1962 aerial photograph. The Site building is present beginning in the 1970 aerial photograph. The 1987 aerial photograph is blurry and determination of specific Site features is not possible. The Site appears similar to current conditions in the 1998, 2005, 2006 and 2011 aerial photographs. According and Ms. Kimberly Smith, with Jones Lang LaSalle, the building on the Site was constructed in 1962. Based on information from the Glenn County Assessor's office and Ms. Kimberly Smith, with Jones Lang LaSalle, it is assumed that the building on the Site was constructed some time in 1962, after the 1962 aerial photograph was taken.

The surrounding area consists primarily of land developed with commercial structures and residences in the 1957 to 1998 aerial photographs. The surrounding area appears similar to current conditions in the 2005, 2006, and 2011 aerial photographs.

The review of aerial photographs did not identify past uses of the Site or surrounding area indicating RECs for the Site. The EDR Aerial Photo Decade Package is included in Section 9.6. The Bing Maps 2011 aerial photograph is included in Section 9.2.

### **4.3.4 Sanborn® Map Report**

EDR provided Sanborn® Maps for the following years: 1884, 1890, 1902, 1909, 1924, and 1934. The review of these historic Sanborn® Maps is summarized below:

YEAR	COMMENTS
1884	<p><b>Site:</b> The Site appears to be a developed with three structures labeled as Misc. Supplies, Misc. Warehouse, and two stores.</p> <p><b>Surrounding Area:</b> The areas adjacent to the Site appear to be developed as commercial properties, including stables, offices and stores.</p>
1890	<p><b>Site:</b> The Site appears to be a developed with one structures with five suites labeled as a general store, Gridley Herald Printing, "Furring Goods", barber shop, and a shoe maker.</p> <p><b>Surrounding Area:</b> The areas adjacent to the Site appear to be developed as commercial properties, including Gridley Livery, The Leland Hotel, a butcher shop, a tailor and a general store.</p>
1902	<p><b>Site:</b> The Site appears to be a developed with one structures with five suites labeled as a general store, "Milly", an office and a store.</p> <p><b>Surrounding Area:</b> The areas adjacent to the Site appear to be developed as commercial properties, including Livery and Feed, General store, Drug Store, The Leland Hotel, a wagon shop, a restaurant, a bicycle shop, and residences.</p>
1909	<p><b>Site:</b> The Site appears to be a developed with one structure with five suites labeled as a general store, Meat, Creamery, Cigars, and Bills.</p> <p><b>Surrounding Area:</b> The areas adjacent to the Site appear to be developed as commercial properties, including Livery and Feed, general store, drug store, a bank, a restaurant, photos, and residences. A site labeled as the City Water Works was depicted approximately 400 feet northwest of the Site. This facility was depicted with a 15,000-gallon UST containing oil.</p>
1924	<p><b>Site:</b> The Site appears to be a developed with one structure with five suites labeled as a general store, meat, and tire shop/auto supplies.</p> <p><b>Surrounding Area:</b> The areas adjacent to the Site appear to be developed as commercial properties, labeled as soft drinks, cigars and pool, meat, jeweler, barber, lodge hall, general store, drug store, a bank, a restaurant, photos, and residences. A site labeled as the City Water Works was depicted approximately 400 feet northwest of the Site. This facility was depicted with a 20,000-gallon UST containing oil.</p>
1934	<p><b>Site:</b> The Site appears to be a developed with one structure with five suites labeled as a general store, and additional stores.</p> <p><b>Surrounding Area:</b> The areas adjacent to the Site appear to be developed as commercial properties, labeled as stores, moving pictures, jeweler, barber, lodge hall, general store, drug store, a bank, a restaurant, and residences. A site labeled as the City Water Works was depicted approximately 400 feet northwest of the Site. This facility was depicted with a 20,000-gallon UST containing oil.</p>

The review of the Sanborn® Maps did not identify historical uses of concern for the Site or surrounding properties. The 20,000 and 15,000-gallon oil USTs formerly located at the City Water Works Facility, approximately 400 feet northwest of the Site is not considered to be a REC because it is a "closed" LUST facility. See Section 4.2 (Civic Center Gridley) for more details. A copy of the Certified Sanborn® Map Report is included in Section 9.6.

---

#### **4.3.5 City Directories**

A City Directory Abstract was provided by EDR and covered the years 1985, 1990, 1996, 2001, 2005, and 2009. The Site address was listed for the years 1985, 1990, 1996, 2001, and 2005 and was listed as Bank AM, Bank AM Loan Info, Bank AM Customer SV, and Bank AM Banking Center. Addresses in the surrounding area were identified as commercial, office and restaurant facilities.

The review of the City Directory Abstract report did not identify past uses of the Site or surrounding area indicating RECs for the Site. A copy of the City Directory Abstract Report is included in Section 9.6.

#### **4.3.6 Historical Topographic Maps**

Historic topographic maps of the Site for the years 1895, 1912, 1952, and 1973 were provided by EDR and were reviewed for information regarding past uses of the Site. The scales of the 1895 and 1912 topographic maps are too small to determine the conditions of the Site or surrounding area. The Site is depicted within an urban area (pink shading) with no structures depicted in the remaining topographic maps.

The surrounding area is depicted in pink denoting urban development in the topographic maps.

The review of topographic maps did not identify past uses of the Site or surrounding area indicating RECs for the Site. A copy of the topographic map report is included in Section 9.6. A copy of the 1972 map is also included in Section 9.1.

### **4.4 PREVIOUS ENVIRONMENTAL REPORTS**

Prior asbestos reports were provided for review by BANA and are discussed in Section 4.6.

### **4.5 USER PROVIDED INFORMATION**

The following section summarizes information (if any) provided by BANA with regard to the ESA.

#### **4.5.1 Title Records**

Title records were not provided for review.

---

#### **4.5.2 Environmental Liens or Activity and Use Limitations**

Information regarding environmental liens or activity and use limitations was not provided for review.

#### **4.5.3 Specialized Knowledge**

BANA provided no specialized knowledge regarding RECs associated with the Site.

#### **4.5.4 Commonly Known or Reasonably Ascertainable Information**

BANA did not provide any other commonly known or reasonably ascertainable information, with regard to potential RECs.

#### **4.5.5 Valuation Reduction for Environmental Issues**

BANA provided no information regarding valuation reduction for environmental issues associated with the Site.

#### **4.5.6 Owner, Site Manager, and Occupant Information**

The Site is currently owned by BANA and managed by Jones Lang LaSalle.

#### **4.5.7 Reason for Performing Phase I ESA**

According to BANA, this Phase I ESA was requested to assess potential environmental concerns.

#### **4.5.8 Other**

BANA provided prior asbestos reports for the Site. The reports are summarized in Section 4.6.

### **4.6 ASBESTOS**

Asbestos sampling and analysis was not included in the scope of work. However, the results of prior asbestos surveys are summarized below.

A Limited Asbestos Survey report, dated May 16, 2008 and completed by ATC Associates, Inc. (ATC), was provided by BANA for review. Twenty-five samples were collected for analysis. The samples identified as positive for asbestos included joint compound (< 0.25% chrysotile), wall texture (<0.25%

---

chrysotile), mastic (2% chrysotile), and white vinyl floor tile (< 1% chrysotile), and mastic (5% chrysotile).

An Asbestos Complete Interior Survey report, dated October 15, 2010 and completed by ATC, was provided by BANA for review. Twenty-five samples were collected for analysis. The samples identified as positive for asbestos included wall board with joint compound, wall texture, floor tile mastic, and vinyl floor tile.

A 2011 Annual Asbestos Notification report, dated November 1, 2011, was also provided by BANA for review and included a summary of the above-referenced asbestos survey reports and findings.

Posted asbestos signs were observed in several areas of the building. The Site building materials appeared to be in good condition at the time of the Site reconnaissance; therefore, suspect and confirmed ACMs are not considered a concern at this time.

#### **4.7 MOLD**

Mold sampling and analysis was not included in the scope of work. However, a limited, non-destructive, visual mold assessment was conducted at the Site during the Site reconnaissance. Tetra Tech did not observe evidence of mold or water damage during the Site reconnaissance; therefore, it is not a concern.

Mold is naturally occurring and levels of fungi will vary with testing locations and with time. This report was prepared in accordance with generally accepted environmental practice and procedures, the project Scope of Work, and the terms and conditions in the Agreement. Structural areas not assessed as part of the Scope of Work are not covered or commented on in this report. Tetra Tech's comments concerning mold growth do not imply that a complete assessment of mold growth occurred during our performance of the agreed upon scope of work. The assessment stated herein is a professional opinion; no other warranty is expressed or implied.

#### **4.8 RADON**

Radon sampling and analysis was not included in the scope of work. However, according to information provided by in the EDR Radius Map report, the Site is located in EPA Radon Zone 3, where average

---

indoor radon levels are less than 2 picoCuries per liter (pCi/L). . Site-specific radon testing was not conducted as part of this assessment.

The EPA has established a recommended “action level” of 4 pCi/L for homes and schools and recommends that buildings with radon levels higher than 4 pCi/L should be repaired. Since there is no known safe level of exposure to radon, EPA also recommends that repairs should be considered for radon levels between 2 pCi/L and 4 pCi/L.

---

## **SECTION 5 FINDINGS AND CONCLUSIONS**

### **5.1 KNOWN OR SUSPECT ENVIRONMENTAL CONDITIONS**

The following summarizes known or suspect environmental conditions in connection with the Site based on information collected during the ESA. The items may include RECs and HRECs.

The Site was identified on the Facility and Manifest Data (HAZNET) database in the EDR Radius Map report. The Site was listed on this database because it disposed of asbestos containing waste in 2004. Based on its nature, the listing of the Site on the HAZNET database is not considered a REC.

Typical cleaning and maintenance supplies in containers of 5-gallons or less were observed in the building. No leaks, spills, stains, or pools of liquid were observed in association with the containers; therefore, the containers do not represent RECs.

Multiple asbestos survey reports for the Site, completed at various times between 2008 and 2011, were provided by BANA review. Building materials identified as ACM included wall board with joint compound, wall texture, floor tile mastic, and vinyl floor tile. Posted asbestos signs were observed in several areas of the building. The Site building materials appeared to be in good condition at the time of the Site reconnaissance; therefore, suspect and confirmed ACM are not a concern at this time.

EDR provided an environmental database search for the Site and surrounding area in accordance with current ASTM-specified minimum search distances. Based on distance, regulatory status, topographic location, and/or assumed groundwater flow direction, the EDR-identified facilities do not represent RECs.

### **5.2 DE MINIMIS CONDITIONS**

Minor staining from automotive fluids and vehicular traffic was observed on the paved parking lot. The staining is considered de minimis.

### **5.3 DEVIATIONS/DATA GAPS**

There were no deletions or deviations from ASTM E 1527-05 with the exception of the following:

- 
- Interviews were not conducted with the adjacent property owners or tenants.
  - Time gaps of more than 5 years were noted in available historical information.
  - An environmental lien search was not requested by the client and was not obtained for the Site.

Tetra Tech does not believe that these deviations impact its ability to render an opinion regarding potential RECs or de minimis conditions for the Site.

#### **5.4 CONCLUSIONS**

Tetra Tech has performed a Phase I Environmental Site Assessment in general conformance with the scope and limitations of ASTM Practice E 1527-05 of the Gridley facility, located at 901 Hazel Street, Gridley, Glenn County, California (the Site). Any exceptions to, or deviations from, this practice are described in Section 5.3 of this report.

This assessment has revealed no evidence of RECs in connection with the Site.



---

## SECTION 6 LIMITATIONS

This report was compiled based partially on information supplied to Tetra Tech from outside sources and other information in the public domain. The conclusions and opinions herein are based on the information Tetra Tech obtained in compiling the report. This information is on file at Tetra Tech's office. Tetra Tech makes no warranty as to the accuracy of statements made by others that may be contained in the report, nor are any other warranties or guarantees, expressed or implied, included or intended by the report, except that it has been prepared in accordance with the current generally accepted practices and standards consistent with the level of care and skill exercised under similar circumstances by other professional consultants or firms performing the same or similar services. Because the facts forming the basis for the report are subject to professional interpretation, differing conclusions could be reached. Tetra Tech does not assume responsibility for the discovery and elimination of hazards that could possibly cause accidents, injuries, or damage. Compliance with submitted recommendations or suggestions does not ensure elimination of hazards or the fulfillment of client's obligations under local, state, or federal laws or any modifications or changes to such laws. None of the work performed hereunder shall constitute or be represented as a legal opinion of any kind or nature, but shall be a representation of findings of fact from records examined.

Estimates and professional opinions are based upon information derived from the Site reconnaissance and from other activities described herein. BANA is herewith advised that the conditions observed by Tetra Tech are subject to change. Indicators of the presence of hazardous substances and petroleum products that were not indicated or observable at the time of the most recent Site reconnaissance may subsequently become present or observable.

Tetra Tech has used the standard of care recommended by Standard E 1527-05 developed by the ASTM. Because these standards of care only set forth minimums, any additional services and service enhancements that BANA has authorized are contained in the scope of services.

This ESA does not include a radon survey, lead paint sampling, an asbestos survey, or wetland delineation, although the results of previous surveys for these materials or features may have been reviewed for this report. This ESA report is based on information obtained from a variety of usually reliable sources, which are listed in the report. Tetra Tech does not guarantee the authenticity or reliability of the information it has received from outside sources.

---

This report is not a comprehensive Site characterization and should not be construed as such. This report presents opinions that are based on the findings of visually observable on-Site and off-Site conditions, a review of specific regulatory records and historical sources, and comments made by interviewees. ESAs, by their very nature, are limited. Tetra Tech has endeavored to meet the applicable standard of care and in so doing, is advising BANA of the ESA limitations. Tetra Tech believes this information is essential to help BANA identify and manage risks. These risks can be reduced, but cannot be completely eliminated through additional research. Tetra Tech will, upon request, advise BANA of the additional research opportunities available, their impact on risk, and their cost.

---

## SECTION 7 REFERENCES

ASTM International (ASTM). Standard Practice for Environmental Site Assessments: Phase I Environmental Site Assessment Process E 1527-05. 2005.

ATC Associates, Inc. (ATC). 2008. *Limited Asbestos Survey-Voip Project Bank of America – Gridley Banking Center 901 Hazel Street, Gridley, California*. May 16.

ATC. 2004. *Asbestos Complete Interior Survey Gridley Banking Center 901 Hazel Street Gridley, California*. October 15.

Bank of America. 2011. 2011 Annual Asbestos Notification. Gridley 901 Hazel Street, Gridley, CA 95948. November 1.

Bing Maps. 2011. Aerial photograph. Obtained from Bing Maps (<http://www.bing.com/maps/?FORM=MLOMAP&PUBL=Google&CREA=userid1743go51d367c64cb6b50c6d8b0b7fe5f35618>)

California Geological Survey. 2010. Geologic Map of California. Available at [http://www.conservation.ca.gov/cgs/cgs\\_history/Pages/2010\\_geologicmap.aspx](http://www.conservation.ca.gov/cgs/cgs_history/Pages/2010_geologicmap.aspx)

California Regional Water Quality Control Board, Central Valley Region (RWQCB). 2005. *Review For No Further Action, Underground Storage Tank Case #040 163, Gridley Civic Center, 685 Kentucky Street, Gridley, Butte County*. August 3.

Environmental Data Resources, Inc. (EDR), Radius Map Report with GeoCheck®, Inquiry No. 3391099.39s, dated August 17, 2012.

EDR, Sanborn® Map Report, Inquiry No. 3391099.38, dated August 17, 2012.

EDR, Historical Topographic Map Report, Inquiry No. 3391099.40, dated August 17, 2012.

EDR, Aerial Photo Decade Package, Inquiry No. 3391099.42, dated August 21, 2012.

EDR, City Directory Abstract Report, Inquiry No. 3391099.41, dated August 22, 2012.

---

## SECTION 8

# SIGNATURES OF ENVIRONMENTAL PROFESSIONALS

We declare that, to the best of our professional knowledge and belief, that we meet the definition of Environmental Professional as defined in 40 CFR 312.10. We have the specific qualifications based on education, training, and experience to assess a Site of the nature, history, and setting of the subject Site. We have developed and performed the all appropriate inquiries in conformance with the standards and practices set forth in 40 CFR Part 312.

We appreciate the opportunity to work with you on this project. If you have any questions concerning the findings and conclusions contained in this report, please call Ms. Judy Marth at (615) 252-4788.

Sincerely,

**Tetra Tech, Inc.**

Prepared by:



Brian Strand  
Environmental Scientist

Reviewed by:



Brad E. Johnston, CSP, CHMM  
Consultant

---

**SECTION 9  
APPENDICES**

---

## **9.1 SITE LOCATION MAP**



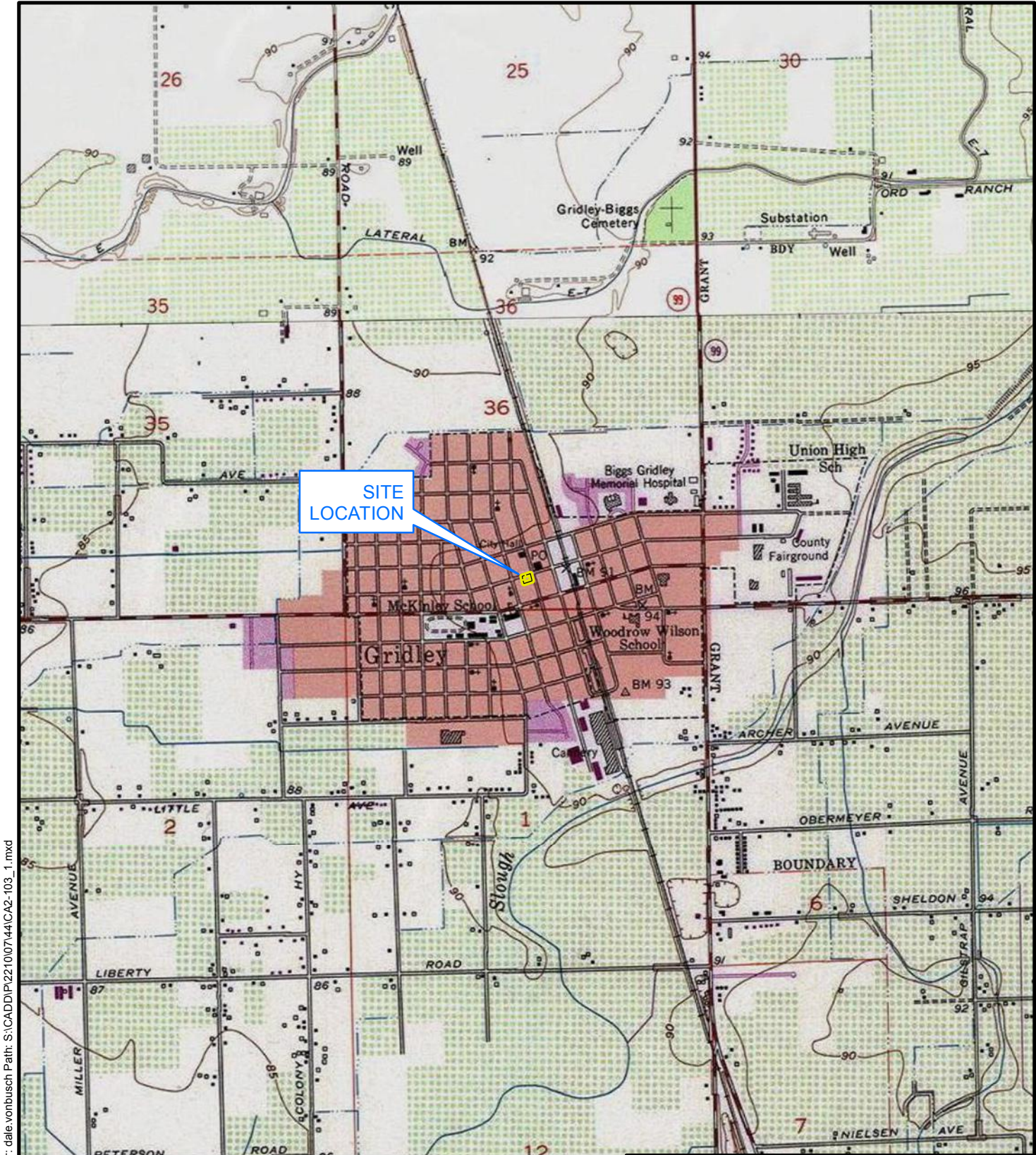

SITE LOCATION

 Property Boundary

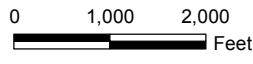

CA2-103  
901 HAZEL STREET  
GRIDLEY, CALIFORNIA

FIGURE 1  
SITE LOCATION MAP



Date Saved: 8/11/2012 12:44:41 PM User: dale.vonbusch Path: S:\CADD\PI\22100744\CA2-103\_1.mxd

SOURCE: MODIFIED FROM USGS, BIGGS, CA 1970 & GRIDLEY, CA 1973 QUADRANGLES.

---

## **9.2 SITE LAYOUT MAP AND AERIAL PHOTOGRAPH**



Date Saved: 9/4/2012 4:20:06 PM User: dale.vonbusch Path: S:\CADD\PI\2210\07\44\CA2-103\_2.mxd



 Property Boundary



0 50 100  
Feet

SOURCE: MODIFIED FROM BING MAPS HYBRID, 2011.

CA2-103  
901 HAZEL STREET  
GRIDLEY, CALIFORNIA

FIGURE 2  
SITE LAYOUT MAP





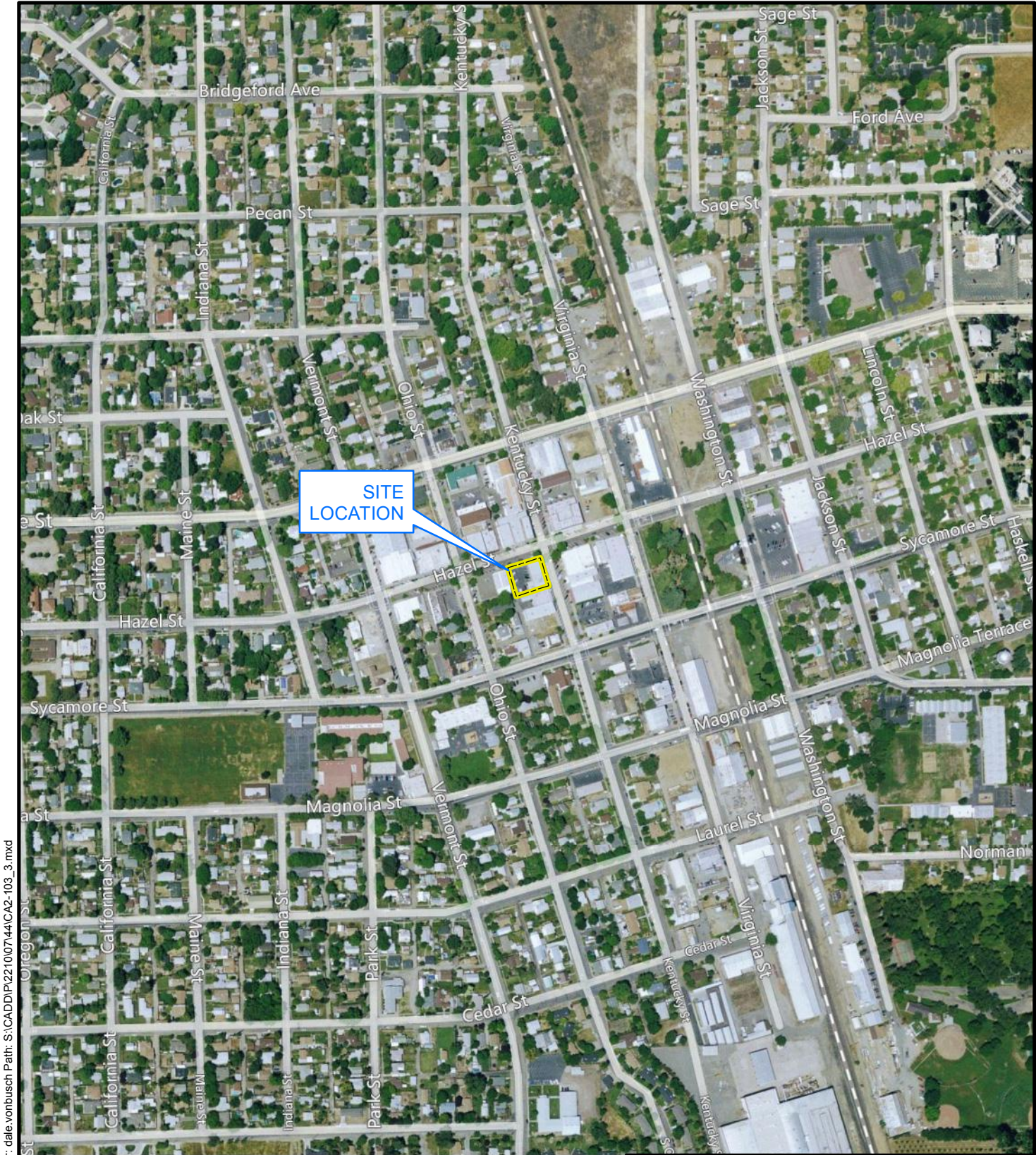

**SITE  
LOCATION**

Date Saved: 8/11/2012 12:39:00 PM User: dale.vonbusch Path: S:\CADD\IP\22100744\CA2-103\_3.mxd

 Property Boundary



0 250 500  
Feet

SOURCE: MODIFIED FROM BING MAPS HYBRID, 2011.

CA2-103  
901 HAZEL STREET  
GRIDLEY, CALIFORNIA

FIGURE 3  
AERIAL PHOTOGRAPH





---

### **9.3 SITE PHOTOGRAPHS**

**Photographic Documentation  
Gridley  
Gridley, California  
Project No. 103P221007.031**



<b>Description:</b>	View of the exterior of the Site from the north.
---------------------	--

**Photographic Documentation  
Gridley  
Gridley, California  
Project No. 103P221007.031**



<b>Description:</b>	View of the exterior of the Site from the west.
---------------------	---

**Photographic Documentation  
Gridley  
Gridley, California  
Project No. 103P221007.031**



<b>Description:</b>	View of the parking lot of the Site.
---------------------	--------------------------------------

**Photographic Documentation  
Gridley  
Gridley, California  
Project No. 103P221007.031**

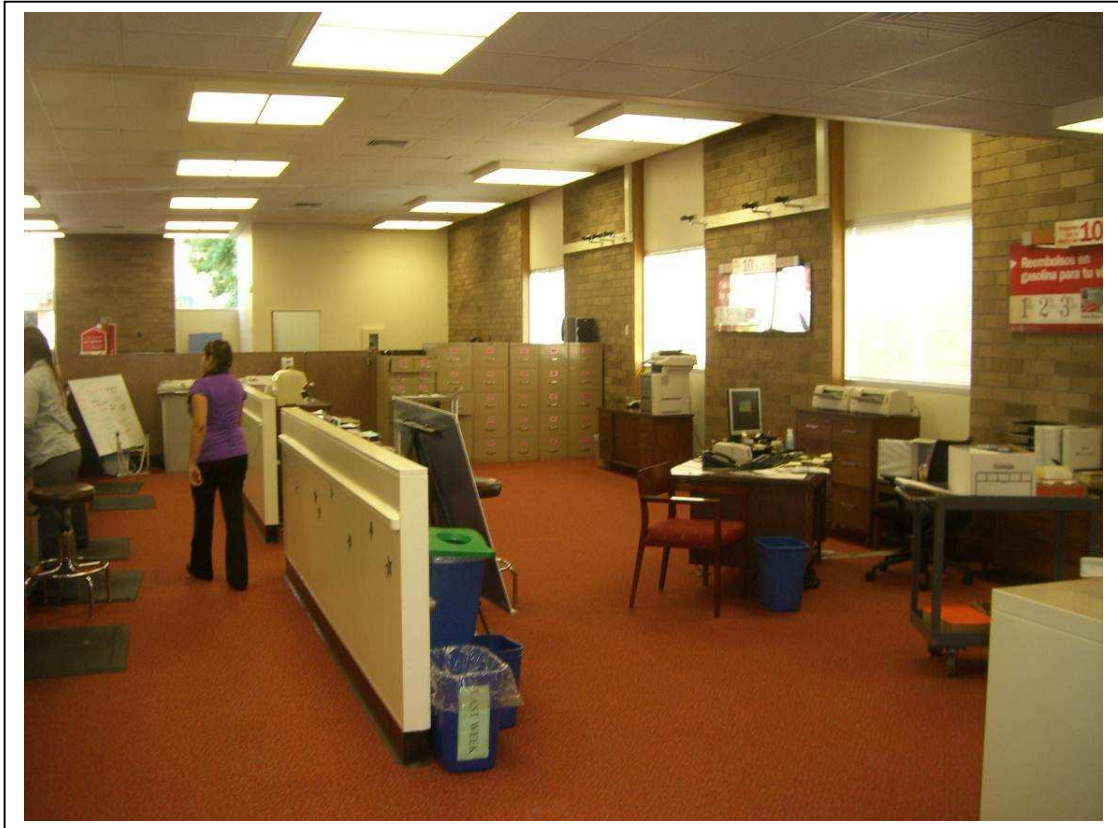

<b>Description:</b>	View of the lobby and teller area of the interior of the Site.
---------------------	--



**Photographic Documentation  
Gridley  
Gridley, California  
Project No. 103P221007.031**



<b>Description:</b>	View of the teller area and vault of the Site.
---------------------	--



**Photographic Documentation  
Gridley  
Gridley, California  
Project No. 103P221007.031**

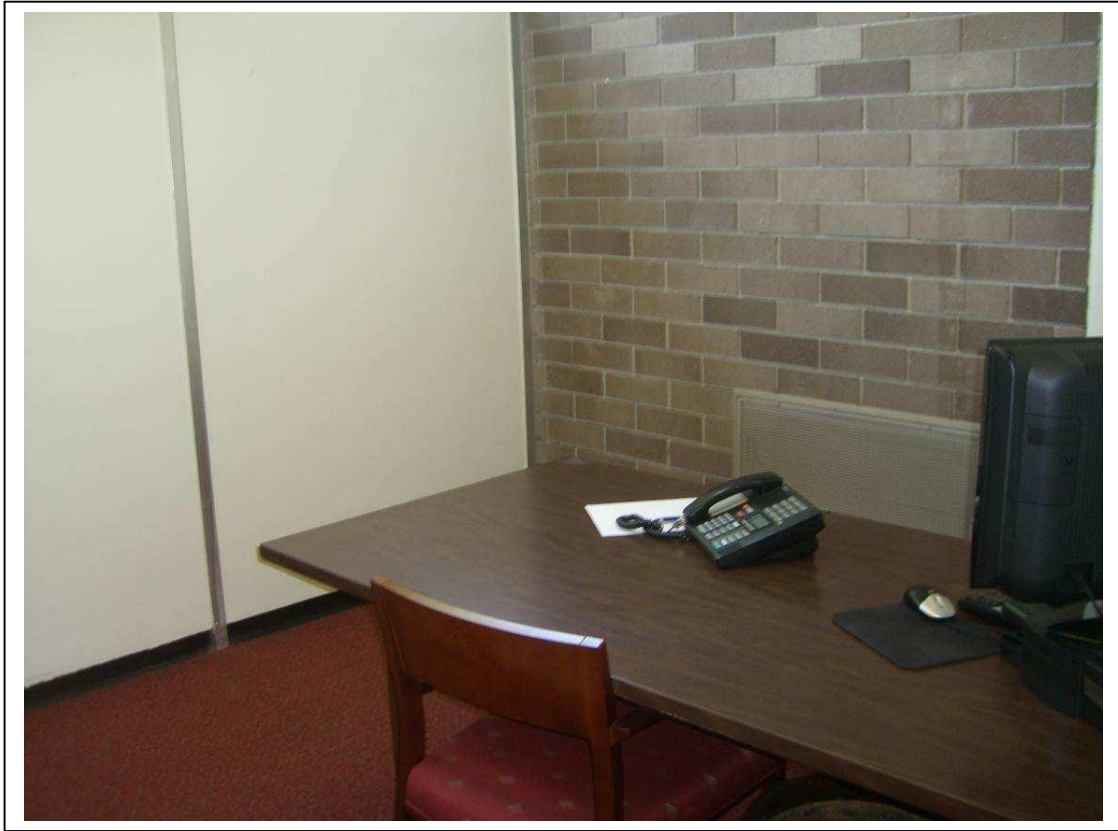

<b>Description:</b>	View of the manager's office on the Site.
---------------------	---

**Photographic Documentation  
Gridley  
Gridley, California  
Project No. 103P221007.031**



<b>Description:</b>	View of the employee break room on the Site.
---------------------	--

**Photographic Documentation  
Gridley  
Gridley, California  
Project No. 103P221007.031**



<b>Description:</b>	View of one of the storage areas on the Site.
---------------------	---

**Photographic Documentation  
Gridley  
Gridley, California  
Project No. 103P221007.031**

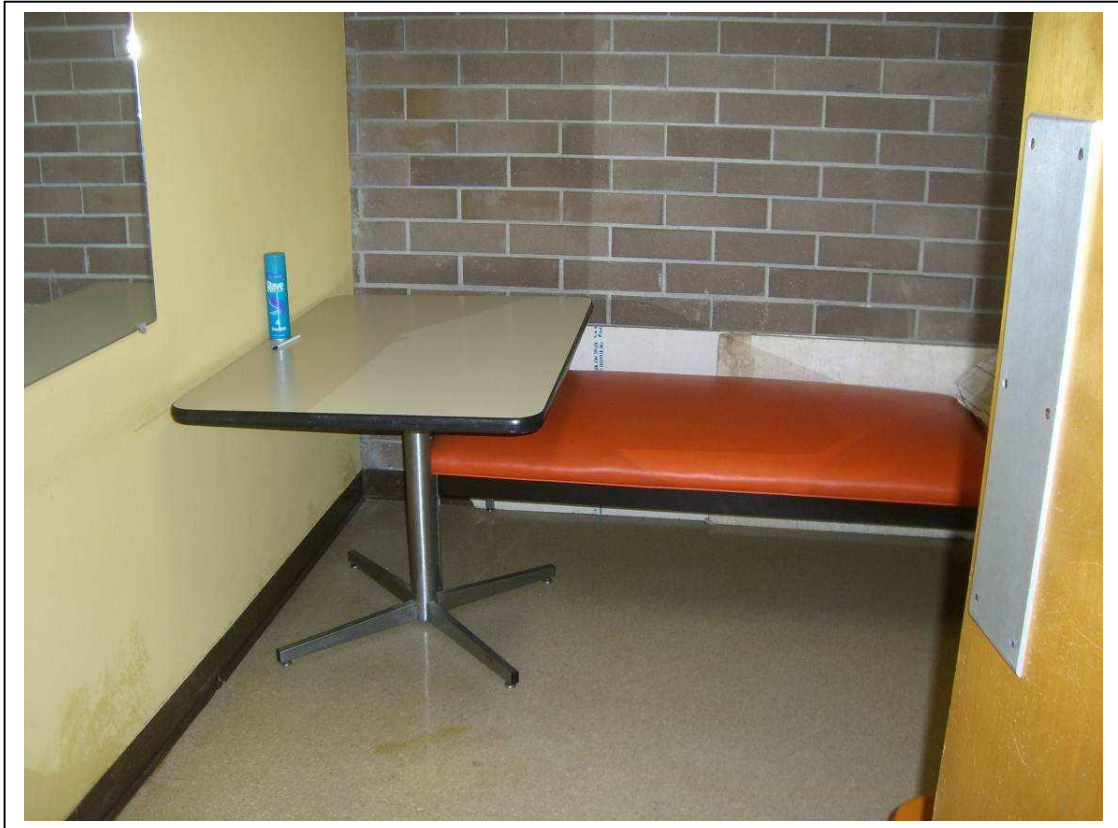

<b>Description:</b>	View of the employee restroom.
---------------------	--------------------------------



**Photographic Documentation  
Gridley  
Gridley, California  
Project No. 103P221007.031**



<b>Description:</b>	View of the general cleaning supplies in the employee restroom.
---------------------	---

**Photographic Documentation  
Gridley  
Gridley, California  
Project No. 103P221007.031**

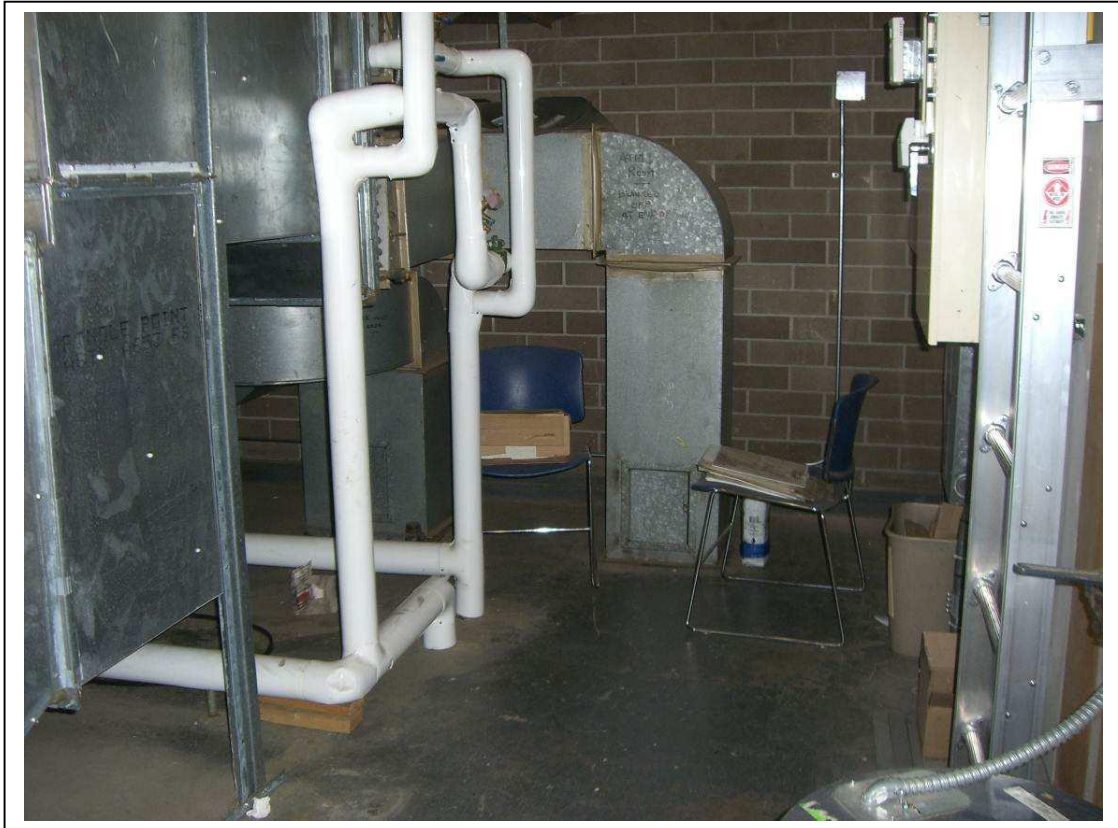

<b>Description:</b>	View of the mechanical room on the Site.
---------------------	--

**Photographic Documentation  
Gridley  
Gridley, California  
Project No. 103P221007.031**



<b>Description:</b>	View of the network room on the Site.
---------------------	---------------------------------------



**Photographic Documentation  
Gridley  
Gridley, California  
Project No. 103P221007.031**

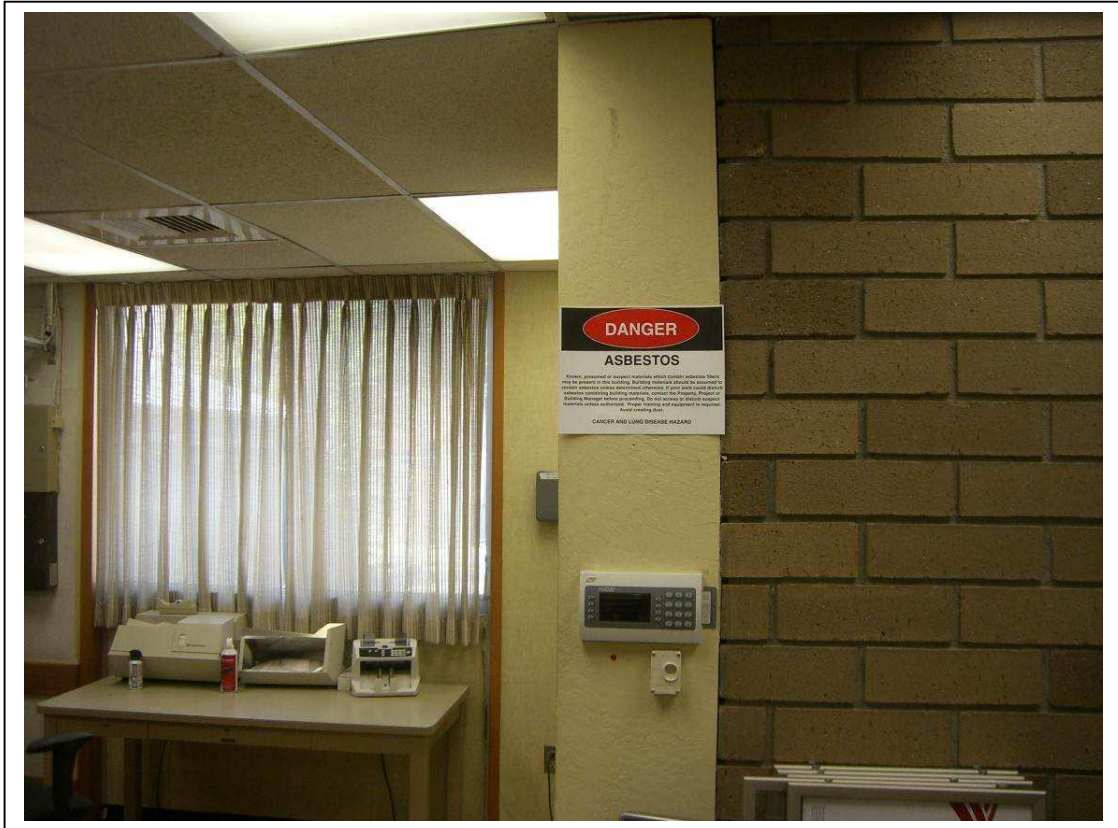

<b>Description:</b>	View of the asbestos warning sign in the network room on the Site.
---------------------	--



**Photographic Documentation  
Gridley  
Gridley, California  
Project No. 103P221007.031**



<b>Description:</b>	View of the restaurant/bar to the west of the Site.
---------------------	---

**Photographic Documentation  
Gridley  
Gridley, California  
Project No. 103P221007.031**



<b>Description:</b>	View of the commercial properties to the east of the Site.
---------------------	--

**Photographic Documentation  
Gridley  
Gridley, California  
Project No. 103P221007.031**



<b>Description:</b>	View of the commercial properties to the north of the Site.
---------------------	---

**Photographic Documentation  
Gridley  
Gridley, California  
Project No. 103P221007.031**



<b>Description:</b>	View of the commercial properties to the south of the Site.
---------------------	---

---

## **9.4 REGULATORY RECORDS DOCUMENTATION**





**Gridley**

901 HAZEL ST  
Gridley, CA 95948

Inquiry Number: 3391099.39s  
August 17, 2012

**The EDR Radius Map™ Report with GeoCheck®**

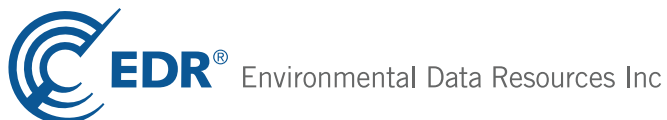

440 Wheelers Farms Road  
Milford, CT 06461  
Toll Free: 800.352.0050  
[www.edrnet.com](http://www.edrnet.com)

# TABLE OF CONTENTS

<u>SECTION</u>	<u>PAGE</u>
Executive Summary .....	ES1
Overview Map .....	2
Detail Map .....	3
Map Findings Summary .....	4
Map Findings .....	8
Orphan Summary .....	65
Government Records Searched/Data Currency Tracking .....	GR-1
 <b><u>GEOCHECK ADDENDUM</u></b>	
Physical Setting Source Addendum .....	A-1
Physical Setting Source Summary .....	A-2
Physical Setting Source Map .....	A-7
Physical Setting Source Map Findings .....	A-8
Physical Setting Source Records Searched .....	A-22

***Thank you for your business.***  
 Please contact EDR at 1-800-352-0050  
 with any questions or comments.

### Disclaimer - Copyright and Trademark Notice

This Report contains certain information obtained from a variety of public and other sources reasonably available to Environmental Data Resources, Inc. It cannot be concluded from this Report that coverage information for the target and surrounding properties does not exist from other sources. **NO WARRANTY EXPRESSED OR IMPLIED, IS MADE WHATSOEVER IN CONNECTION WITH THIS REPORT. ENVIRONMENTAL DATA RESOURCES, INC. SPECIFICALLY DISCLAIMS THE MAKING OF ANY SUCH WARRANTIES, INCLUDING WITHOUT LIMITATION, MERCHANTABILITY OR FITNESS FOR A PARTICULAR USE OR PURPOSE. ALL RISK IS ASSUMED BY THE USER. IN NO EVENT SHALL ENVIRONMENTAL DATA RESOURCES, INC. BE LIABLE TO ANYONE, WHETHER ARISING OUT OF ERRORS OR OMISSIONS, NEGLIGENCE, ACCIDENT OR ANY OTHER CAUSE, FOR ANY LOSS OF DAMAGE, INCLUDING, WITHOUT LIMITATION, SPECIAL, INCIDENTAL, CONSEQUENTIAL, OR EXEMPLARY DAMAGES. ANY LIABILITY ON THE PART OF ENVIRONMENTAL DATA RESOURCES, INC. IS STRICTLY LIMITED TO A REFUND OF THE AMOUNT PAID FOR THIS REPORT.** Purchaser accepts this Report "AS IS". Any analyses, estimates, ratings, environmental risk levels or risk codes provided in this Report are provided for illustrative purposes only, and are not intended to provide, nor should they be interpreted as providing any facts regarding, or prediction or forecast of, any environmental risk for any property. Only a Phase I Environmental Site Assessment performed by an environmental professional can provide information regarding the environmental risk for any property. Additionally, the information provided in this Report is not to be construed as legal advice.

Copyright 2012 by Environmental Data Resources, Inc. All rights reserved. Reproduction in any media or format, in whole or in part, of any report or map of Environmental Data Resources, Inc., or its affiliates, is prohibited without prior written permission.

EDR and its logos (including Sanborn and Sanborn Map) are trademarks of Environmental Data Resources, Inc. or its affiliates. All other trademarks used herein are the property of their respective owners.

## EXECUTIVE SUMMARY

A search of available environmental records was conducted by Environmental Data Resources, Inc (EDR). The report was designed to assist parties seeking to meet the search requirements of EPA's Standards and Practices for All Appropriate Inquiries (40 CFR Part 312), the ASTM Standard Practice for Environmental Site Assessments (E 1527-05) or custom requirements developed for the evaluation of environmental risk associated with a parcel of real estate.

### TARGET PROPERTY INFORMATION

#### ADDRESS

901 HAZEL ST  
GRIDLEY, CA 95948

#### COORDINATES

Latitude (North): 39.3646000 - 39° 21' 52.56"  
Longitude (West): 121.6969000 - 121° 41' 48.84"  
Universal Transverse Mercator: Zone 10  
UTM X (Meters): 612261.1  
UTM Y (Meters): 4357839.0  
Elevation: 92 ft. above sea level

### USGS TOPOGRAPHIC MAP ASSOCIATED WITH TARGET PROPERTY

Target Property Map: 39121-C6 GRIDLEY, CA  
Most Recent Revision: 1973  
  
North Map: 39121-D6 BIGGS, CA  
Most Recent Revision: 1970

### AERIAL PHOTOGRAPHY IN THIS REPORT

Portions of Photo from: 2009, 2010  
Source: USDA

### TARGET PROPERTY SEARCH RESULTS

The target property was identified in the following records. For more information on this property see page 8 of the attached EDR Radius Map report:

<u>Site</u>	<u>Database(s)</u>	<u>EPA ID</u>
BANK OF AMERICA 901 HAZEL ST GRIDLEY, CA 95948	HAZNET	N/A



## EXECUTIVE SUMMARY

### DATABASES WITH NO MAPPED SITES

No mapped sites were found in EDR's search of available ("reasonably ascertainable ") government records either on the target property or within the search radius around the target property for the following databases:

### STANDARD ENVIRONMENTAL RECORDS

#### ***Federal NPL site list***

NPL..... National Priority List  
Proposed NPL..... Proposed National Priority List Sites  
NPL LIENS..... Federal Superfund Liens

#### ***Federal Delisted NPL site list***

Delisted NPL..... National Priority List Deletions

#### ***Federal CERCLIS list***

CERCLIS..... Comprehensive Environmental Response, Compensation, and Liability Information System  
FEDERAL FACILITY..... Federal Facility Site Information listing

#### ***Federal CERCLIS NFRAP site List***

CERC-NFRAP..... CERCLIS No Further Remedial Action Planned

#### ***Federal RCRA CORRACTS facilities list***

CORRACTS..... Corrective Action Report

#### ***Federal RCRA non-CORRACTS TSD facilities list***

RCRA-TSDF..... RCRA - Treatment, Storage and Disposal

#### ***Federal RCRA generators list***

RCRA-LQG..... RCRA - Large Quantity Generators  
RCRA-CESQG..... RCRA - Conditionally Exempt Small Quantity Generator

#### ***Federal institutional controls / engineering controls registries***

US ENG CONTROLS..... Engineering Controls Sites List  
US INST CONTROL..... Sites with Institutional Controls

#### ***Federal ERNS list***

ERNS..... Emergency Response Notification System

#### ***State- and tribal - equivalent NPL***

RESPONSE..... State Response Sites

#### ***State and tribal landfill and/or solid waste disposal site lists***

SWF/LF..... Solid Waste Information System

# EXECUTIVE SUMMARY

## **State and tribal leaking storage tank lists**

INDIAN LUST..... Leaking Underground Storage Tanks on Indian Land

## **State and tribal registered storage tank lists**

AST..... Aboveground Petroleum Storage Tank Facilities  
INDIAN UST..... Underground Storage Tanks on Indian Land  
FEMA UST..... Underground Storage Tank Listing

## **State and tribal voluntary cleanup sites**

INDIAN VCP..... Voluntary Cleanup Priority Listing  
VCP..... Voluntary Cleanup Program Properties

## **ADDITIONAL ENVIRONMENTAL RECORDS**

### **Local Brownfield lists**

US BROWNFIELDS..... A Listing of Brownfields Sites

### **Local Lists of Landfill / Solid Waste Disposal Sites**

ODI..... Open Dump Inventory  
DEBRIS REGION 9..... Torres Martinez Reservation Illegal Dump Site Locations  
WMUDS/SWAT..... Waste Management Unit Database  
HAULERS..... Registered Waste Tire Haulers Listing  
INDIAN ODI..... Report on the Status of Open Dumps on Indian Lands

### **Local Lists of Hazardous waste / Contaminated Sites**

US CDL..... Clandestine Drug Labs  
HIST Cal-Sites..... Historical Calsites Database  
SCH..... School Property Evaluation Program  
Toxic Pits..... Toxic Pits Cleanup Act Sites  
CDL..... Clandestine Drug Labs  
US HIST CDL..... National Clandestine Laboratory Register

### **Local Lists of Registered Storage Tanks**

CA FID UST..... Facility Inventory Database

### **Local Land Records**

LIENS 2..... CERCLA Lien Information  
LUCIS..... Land Use Control Information System  
LIENS..... Environmental Liens Listing  
DEED..... Deed Restriction Listing

### **Records of Emergency Release Reports**

HMIRS..... Hazardous Materials Information Reporting System  
CHMIRS..... California Hazardous Material Incident Report System

## EXECUTIVE SUMMARY

LDS..... Land Disposal Sites Listing  
MCS..... Military Cleanup Sites Listing

### ***Other Ascertainable Records***

RCRA-NonGen..... RCRA - Non Generators  
DOT OPS..... Incident and Accident Data  
DOD..... Department of Defense Sites  
FUDS..... Formerly Used Defense Sites  
CONSENT..... Superfund (CERCLA) Consent Decrees  
ROD..... Records Of Decision  
UMTRA..... Uranium Mill Tailings Sites  
MINES..... Mines Master Index File  
TRIS..... Toxic Chemical Release Inventory System  
TSCA..... Toxic Substances Control Act  
FTTS..... FIFRA/ TSCA Tracking System - FIFRA (Federal Insecticide, Fungicide, & Rodenticide Act)/TSCA (Toxic Substances Control Act)  
HIST FTTS..... FIFRA/TSCA Tracking System Administrative Case Listing  
SSTS..... Section 7 Tracking Systems  
ICIS..... Integrated Compliance Information System  
PADS..... PCB Activity Database System  
MLTS..... Material Licensing Tracking System  
RADINFO..... Radiation Information Database  
FINDS..... Facility Index System/Facility Registry System  
RAATS..... RCRA Administrative Action Tracking System  
CA BOND EXP. PLAN..... Bond Expenditure Plan  
WDS..... Waste Discharge System  
NPDES..... NPDES Permits Listing  
UIC..... UIC Listing  
Cortese..... "Cortese" Hazardous Waste & Substances Sites List  
DRYCLEANERS..... Cleaner Facilities  
WIP..... Well Investigation Program Case List  
ENF..... Enforcement Action Listing  
EMI..... Emissions Inventory Data  
INDIAN RESERV..... Indian Reservations  
SCRD DRYCLEANERS..... State Coalition for Remediation of Drycleaners Listing  
EPA WATCH LIST..... EPA WATCH LIST  
PRP..... Potentially Responsible Parties  
US FIN ASSUR..... Financial Assurance Information  
2020 COR ACTION..... 2020 Corrective Action Program List  
FINANCIAL ASSURANCE..... Financial Assurance Information Listing  
PCB TRANSFORMER..... PCB Transformer Registration Database  
PROC..... Certified Processors Database  
MWMP..... Medical Waste Management Program Listing  
COAL ASH DOE..... Steam-Electric Plan Operation Data  
COAL ASH EPA..... Coal Combustion Residues Surface Impoundments List  
HWT..... Registered Hazardous Waste Transporter Database  
HWP..... EnviroStor Permitted Facilities Listing

### **EDR PROPRIETARY RECORDS**

#### ***EDR Proprietary Records***

Manufactured Gas Plants..... EDR Proprietary Manufactured Gas Plants

## EXECUTIVE SUMMARY

### SURROUNDING SITES: SEARCH RESULTS

Surrounding sites were identified in the following databases.

Elevations have been determined from the USGS Digital Elevation Model and should be evaluated on a relative (not an absolute) basis. Relative elevation information between sites of close proximity should be field verified. Sites with an elevation equal to or higher than the target property have been differentiated below from sites with an elevation lower than the target property.

Page numbers and map identification numbers refer to the EDR Radius Map report where detailed data on individual sites can be reviewed.

Sites listed in ***bold italics*** are in multiple databases.

Unmappable (orphan) sites are not considered in the foregoing analysis.

### STANDARD ENVIRONMENTAL RECORDS

#### ***Federal RCRA generators list***

RCRA-SQG: RCRAInfo is EPA's comprehensive information system, providing access to data supporting the Resource Conservation and Recovery Act (RCRA) of 1976 and the Hazardous and Solid Waste Amendments (HSWA) of 1984. The database includes selective information on sites which generate, transport, store, treat and/or dispose of hazardous waste as defined by the Resource Conservation and Recovery Act (RCRA). Small quantity generators (SQGs) generate between 100 kg and 1,000 kg of hazardous waste per month.

A review of the RCRA-SQG list, as provided by EDR, and dated 03/15/2012 has revealed that there are 4 RCRA-SQG sites within approximately 0.25 miles of the target property.

<u>Equal/Higher Elevation</u>	<u>Address</u>	<u>Direction / Distance</u>	<u>Map ID</u>	<u>Page</u>
<b><i>GRIDLEY GROWERS INC</i></b>	<b><i>700 HAZEL ST</i></b>	<b><i>ENE 0 - 1/8 (0.101 mi.)</i></b>	<b><i>9</i></b>	<b><i>20</i></b>
<b><i>PACIFIC BELL</i></b>	<b><i>464 KENTUCKY STREET</i></b>	<b><i>SSE 0 - 1/8 (0.101 mi.)</i></b>	<b><i>10</i></b>	<b><i>22</i></b>
<b><i>TEAGUES AUTO REPAIR</i></b>	<b><i>822 WASHINGTON ST</i></b>	<b><i>NNE 1/8 - 1/4 (0.219 mi.)</i></b>	<b><i>D15</i></b>	<b><i>31</i></b>
<b><i>GRIDLEY AUTOMOTIVE MACHINE</i></b>	<b><i>852 WASHINGTON</i></b>	<b><i>NNE 1/8 - 1/4 (0.238 mi.)</i></b>	<b><i>18</i></b>	<b><i>34</i></b>

#### ***State- and tribal - equivalent CERCLIS***

ENVIROSTOR: The Department of Toxic Substances Control's (DTSC's) Site Mitigation and Brownfields Reuse Program's (SMBRP's) EnviroStor database identifies sites that have known contamination or sites for which there may be reasons to investigate further. The database includes the following site types: Federal Superfund sites (National Priorities List (NPL)); State Response, including Military Facilities and State Superfund; Voluntary Cleanup; and School sites. EnviroStor provides similar information to the information that was available in CalSites, and provides additional site information, including, but not limited to, identification of formerly-contaminated properties that have been released for reuse, properties where environmental deed restrictions have been recorded to prevent inappropriate land uses, and risk characterization information that is used to assess potential impacts to public health and the environment at contaminated sites.

A review of the ENVIROSTOR list, as provided by EDR, and dated 06/13/2012 has revealed that there is 1 ENVIROSTOR site within approximately 1 mile of the target property.

<u>Equal/Higher Elevation</u>	<u>Address</u>	<u>Direction / Distance</u>	<u>Map ID</u>	<u>Page</u>
<b><i>FMC CORPORATION #2</i></b> Status: No Further Action	<b><i>94 EAST GRIDLEY ROAD, A</i></b>	<b><i>E 1/2 - 1 (0.727 mi.)</i></b>	<b><i>32</i></b>	<b><i>63</i></b>

## EXECUTIVE SUMMARY

### **State and tribal leaking storage tank lists**

LUST: The Leaking Underground Storage Tank Incident Reports contain an inventory of reported leaking underground storage tank incidents. The data come from the State Water Resources Control Board Leaking Underground Storage Tank Information System.

A review of the LUST list, as provided by EDR, and dated 06/14/2012 has revealed that there are 14 LUST sites within approximately 0.5 miles of the target property.

<u>Equal/Higher Elevation</u>	<u>Address</u>	<u>Direction / Distance</u>	<u>Map ID</u>	<u>Page</u>
CIVIC CENTER GRIDLEY Status: Completed - Case Closed	685 KENTUCKY ST	NNW 0 - 1/8 (0.065 mi.)	A4	9
<b>STOHLMAN'S UNION STAT. INC.</b> Status: Completed - Case Closed	<b>505 VIRGINIA ST</b>	<b>ESE 0 - 1/8 (0.093 mi.)</b>	<b>C7</b>	<b>13</b>
<b>BUTTE AUTO PARTS</b> Status: Completed - Case Closed	<b>495 SYCAMORE ST</b>	<b>E 1/8 - 1/4 (0.217 mi.)</b>	<b>14</b>	<b>29</b>
<b>BUTTE COUNTY CORP YARD</b> Status: Completed - Case Closed	<b>860 CEDAR ST</b>	<b>SSE 1/4 - 1/2 (0.301 mi.)</b>	<b>19</b>	<b>36</b>
<b>GRIDLEY UNION HIGH SCHOOL</b> Status: Completed - Case Closed	<b>300 SPRUCE ST E</b>	<b>ENE 1/4 - 1/2 (0.330 mi.)</b>	<b>20</b>	<b>37</b>
WILSON SCHOOL - GRIDLEY Status: Completed - Case Closed	409 MAGNOLIA STREET	ESE 1/4 - 1/2 (0.333 mi.)	21	39
<b>BIGGS-GRIDLEY MEMORIAL HOSPITA</b>	<b>240 SPRUCE</b>	<b>ENE 1/4 - 1/2 (0.402 mi.)</b>	<b>22</b>	<b>42</b>
<b>SKAGGS AUTO CARE CENTER</b> Status: Completed - Case Closed	<b>1591 HWY 99E</b>	<b>ESE 1/4 - 1/2 (0.446 mi.)</b>	<b>23</b>	<b>43</b>
VANDERBEEK STEPHEN MOTOR CO	1646 HWY 99E	E 1/4 - 1/2 (0.476 mi.)	E24	45
<b>TOM SIERRA SUPERSTOP #17</b> Status: Completed - Case Closed	<b>1627 99</b>	<b>E 1/4 - 1/2 (0.480 mi.)</b>	<b>F25</b>	<b>45</b>
SHELL SS GRIDLEY	1653 HWY 99E	E 1/4 - 1/2 (0.484 mi.)	E26	53
<b>SHELL SS GRIDLEY</b> Status: Completed - Case Closed	<b>1653 99E</b>	<b>E 1/4 - 1/2 (0.484 mi.)</b>	<b>E27</b>	<b>54</b>
TOMS SIERRA SUPERSTOP #17	1627 HWY 99	E 1/4 - 1/2 (0.486 mi.)	F28	57
<b>CHEVRON SS JOHNS</b> Status: Completed - Case Closed	<b>1675 HWY 99E</b>	<b>ENE 1/4 - 1/2 (0.493 mi.)</b>	<b>29</b>	<b>58</b>

SLIC: SLIC Region comes from the California Regional Water Quality Control Board.

A review of the SLIC list, as provided by EDR, and dated 06/14/2012 has revealed that there is 1 SLIC site within approximately 0.5 miles of the target property.

<u>Equal/Higher Elevation</u>	<u>Address</u>	<u>Direction / Distance</u>	<u>Map ID</u>	<u>Page</u>
<b>BIGGS-GRIDLEY MEMORIAL HOSPITA</b> Facility Status: Completed - Case Closed	<b>240 SPRUCE</b>	<b>ENE 1/4 - 1/2 (0.402 mi.)</b>	<b>22</b>	<b>42</b>

## EXECUTIVE SUMMARY

### **State and tribal registered storage tank lists**

UST: The Underground Storage Tank database contains registered USTs. USTs are regulated under Subtitle I of the Resource Conservation and Recovery Act (RCRA). The data come from the State Water Resources Control Board's Hazardous Substance Storage Container Database.

A review of the UST list, as provided by EDR, and dated 07/19/2012 has revealed that there are 3 UST sites within approximately 0.25 miles of the target property.

<u>Equal/Higher Elevation</u>	<u>Address</u>	<u>Direction / Distance</u>	<u>Map ID</u>	<u>Page</u>
CITY OF GRIDLEY	825 SYCAMORE ST	SE 0 - 1/8 (0.080 mi.)	B6	13
<b>STOHLMAN'S UNION STATION, INC.</b>	<b>505 VIRGINIA ST</b>	<b>ESE 0 - 1/8 (0.093 mi.)</b>	<b>C8</b>	<b>19</b>
<b>PACIFIC BELL</b>	<b>464 KENTUCKY STREET</b>	<b>SSE 0 - 1/8 (0.101 mi.)</b>	<b>10</b>	<b>22</b>

### **ADDITIONAL ENVIRONMENTAL RECORDS**

#### **Local Lists of Landfill / Solid Waste Disposal Sites**

SWRCY: A listing of recycling facilities in California.

A review of the SWRCY list, as provided by EDR, and dated 06/11/2012 has revealed that there is 1 SWRCY site within approximately 0.5 miles of the target property.

<u>Equal/Higher Elevation</u>	<u>Address</u>	<u>Direction / Distance</u>	<u>Map ID</u>	<u>Page</u>
<b>SAFEWAY STORES , INC.</b>	<b>1596 HWY 99</b>	<b>ESE 1/4 - 1/2 (0.494 mi.)</b>	<b>30</b>	<b>61</b>

#### **Local Lists of Registered Storage Tanks**

HIST UST: Historical UST Registered Database.

A review of the HIST UST list, as provided by EDR, and dated 10/15/1990 has revealed that there are 8 HIST UST sites within approximately 0.25 miles of the target property.

<u>Equal/Higher Elevation</u>	<u>Address</u>	<u>Direction / Distance</u>	<u>Map ID</u>	<u>Page</u>
CITY HALL	685 KENTUCKY ST	NNW 0 - 1/8 (0.065 mi.)	A3	8
<b>CITY SERVICE STATION</b>	<b>825 SYCAMORE ST</b>	<b>SE 0 - 1/8 (0.080 mi.)</b>	<b>B5</b>	<b>11</b>
<b>STOHLMAN'S UNION STAT. INC.</b>	<b>505 VIRGINIA ST</b>	<b>ESE 0 - 1/8 (0.093 mi.)</b>	<b>C7</b>	<b>13</b>
<b>GRIDLEY GROWERS INC</b>	<b>700 HAZEL ST</b>	<b>ENE 0 - 1/8 (0.101 mi.)</b>	<b>9</b>	<b>20</b>
BUTTE WATER DISTRICT	735 VIRGINIA ST	NNE 0 - 1/8 (0.116 mi.)	11	27
<b>EARL BARROW</b>	<b>730 INDIANA ST</b>	<b>WNW 1/8 - 1/4 (0.205 mi.)</b>	<b>12</b>	<b>27</b>
GRIDLEY HOME CENTER	801 WASHINGTON ST	NNE 1/8 - 1/4 (0.206 mi.)	D13	28
CITY MUNICIPAL CORP OR ATION Y	853 LAUREL ST	SSE 1/8 - 1/4 (0.232 mi.)	17	34

## EXECUTIVE SUMMARY

SWEEPS UST: Statewide Environmental Evaluation and Planning System. This underground storage tank listing was updated and maintained by a company contacted by the SWRCB in the early 1990's. The listing is no longer updated or maintained. The local agency is the contact for more information on a site on the SWEEPS list.

A review of the SWEEPS UST list, as provided by EDR, and dated 06/01/1994 has revealed that there are 6 SWEEPS UST sites within approximately 0.25 miles of the target property.

<u>Equal/Higher Elevation</u>	<u>Address</u>	<u>Direction / Distance</u>	<u>Map ID</u>	<u>Page</u>
<i>CITY SERVICE STATION</i>	<i>825 SYCAMORE ST</i>	<i>SE 0 - 1/8 (0.080 mi.)</i>	<i>B5</i>	<i>11</i>
<i>STOHLMAN'S UNION STATION, INC.</i>	<i>505 VIRGINIA ST</i>	<i>ESE 0 - 1/8 (0.093 mi.)</i>	<i>C8</i>	<i>19</i>
<i>GRIDLEY GROWERS INC</i>	<i>700 HAZEL ST</i>	<i>ENE 0 - 1/8 (0.101 mi.)</i>	<i>9</i>	<i>20</i>
<i>PACIFIC BELL</i>	<i>464 KENTUCKY STREET</i>	<i>SSE 0 - 1/8 (0.101 mi.)</i>	<i>10</i>	<i>22</i>
<i>EARL BARROW</i>	<i>730 INDIANA ST</i>	<i>WNW 1/8 - 1/4 (0.205 mi.)</i>	<i>12</i>	<i>27</i>
<i>BUTTE AUTO PARTS</i>	<i>495 SYCAMORE ST</i>	<i>E 1/8 - 1/4 (0.217 mi.)</i>	<i>14</i>	<i>29</i>

### **Other Ascertainable Records**

HIST CORTESE: The sites for the list are designated by the State Water Resource Control Board [LUST], the Integrated Waste Board [SWF/LS], and the Department of Toxic Substances Control [CALSTATES]. This listing is no longer updated by the state agency.

A review of the HIST CORTESE list, as provided by EDR, and dated 04/01/2001 has revealed that there are 10 HIST CORTESE sites within approximately 0.5 miles of the target property.

<u>Equal/Higher Elevation</u>	<u>Address</u>	<u>Direction / Distance</u>	<u>Map ID</u>	<u>Page</u>
<i>CIVIC CENTER GRIDLEY</i>	<i>685 KENTUCKY</i>	<i>NNW 0 - 1/8 (0.065 mi.)</i>	<i>A2</i>	<i>8</i>
<i>STOHLMAN'S UNION STAT. INC.</i>	<i>505 VIRGINIA ST</i>	<i>ESE 0 - 1/8 (0.093 mi.)</i>	<i>C7</i>	<i>13</i>
<i>BUTTE AUTO PARTS</i>	<i>495 SYCAMORE ST</i>	<i>E 1/8 - 1/4 (0.217 mi.)</i>	<i>14</i>	<i>29</i>
<i>COLBURN, EVERETT L. &amp; MAR</i>	<i>1340 SYCAMORE</i>	<i>WSW 1/8 - 1/4 (0.221 mi.)</i>	<i>16</i>	<i>34</i>
<i>BUTTE COUNTY CORP YARD</i>	<i>860 CEDAR ST</i>	<i>SSE 1/4 - 1/2 (0.301 mi.)</i>	<i>19</i>	<i>36</i>
<i>GRIDLEY UNION HIGH SCHOOL</i>	<i>300 SPRUCE ST E</i>	<i>ENE 1/4 - 1/2 (0.330 mi.)</i>	<i>20</i>	<i>37</i>
<i>SKAGGS AUTO CARE CENTER</i>	<i>1591 HWY 99E</i>	<i>ESE 1/4 - 1/2 (0.446 mi.)</i>	<i>23</i>	<i>43</i>
<i>TOM SIERRA SUPERSTOP #17</i>	<i>1627 99</i>	<i>E 1/4 - 1/2 (0.480 mi.)</i>	<i>F25</i>	<i>45</i>
<i>SHELL SS GRIDLEY</i>	<i>1653 99E</i>	<i>E 1/4 - 1/2 (0.484 mi.)</i>	<i>E27</i>	<i>54</i>
<i>CHEVRON SS JOHNS</i>	<i>1675 HWY 99E</i>	<i>ENE 1/4 - 1/2 (0.493 mi.)</i>	<i>29</i>	<i>58</i>

Notify 65: Listings of all Proposition 65 incidents reported to counties by the State Water Resources Control Board and the Regional Water Quality Control Board. This database is no longer updated by the reporting agency.

A review of the Notify 65 list, as provided by EDR, and dated 10/21/1993 has revealed that there is 1 Notify 65 site within approximately 1 mile of the target property.

<u>Equal/Higher Elevation</u>	<u>Address</u>	<u>Direction / Distance</u>	<u>Map ID</u>	<u>Page</u>
<i>GAS AND SAVE</i>	<i>1826 HWY 99 EAST</i>	<i>NE 1/2 - 1 (0.683 mi.)</i>	<i>31</i>	<i>61</i>

## EXECUTIVE SUMMARY

Due to poor or inadequate address information, the following sites were not mapped. Count: 25 records.

<u>Site Name</u>	<u>Database(s)</u>
VANDERBEEK STEPHEN MOTOR CO	HIST CORTESE, LUST
GRIDLEY 1MW SOLAR ELECTRIC PROJECT	NPDES
SR99 WIDENING PROJECT IN GRIDLEY	NPDES
GRIDLEY MAIN SITE	NPDES
GRIDLEY DEWATERING	NPDES
THOMAS J. TAYLOR	UST, SWEEPS UST
TOMS SIERRA STATION #17	SWEEPS UST
SHELL SS GRIDLEY	SWEEPS UST, Notify 65, HAZNET
JOHN DENIZ	SWEEPS UST
NORTH VALLEY ELECTRIC	SWEEPS UST
RENTAL PROPERTY	SWEEPS UST
JOHN TAYLOR OF GRIDLEY	SWEEPS UST
BCFD - GRIDLEY STATION #74 BUTTE C	SWEEPS UST
FMC CORP AGRI CHEM GROUP	CERC-NFRAP, RCRA-SQG, FINDS
GRIDLEY HOME CENTER	LUST
VANDERFORD RANCH	UST
SAM GRIDLEY	HIST UST
BUTTE COUNTY FAIR GROUNDS	HIST UST
GRIDLEY FIRE STATION	HIST UST
CITY OF GRIDLEY	HAZNET
PACIFIC BELL	RCRA-NonGen, FINDS
GRIDLEY HOUSEHOLD HAZARDOUS WASTE	FINDS
GRIDLEY WWTF	WDS
GRIDLEY CITY OF DEWATER	WDS
JOHN TAYLOR OF GRIDLEY	SSTS



# OVERVIEW MAP - 3391099.39s

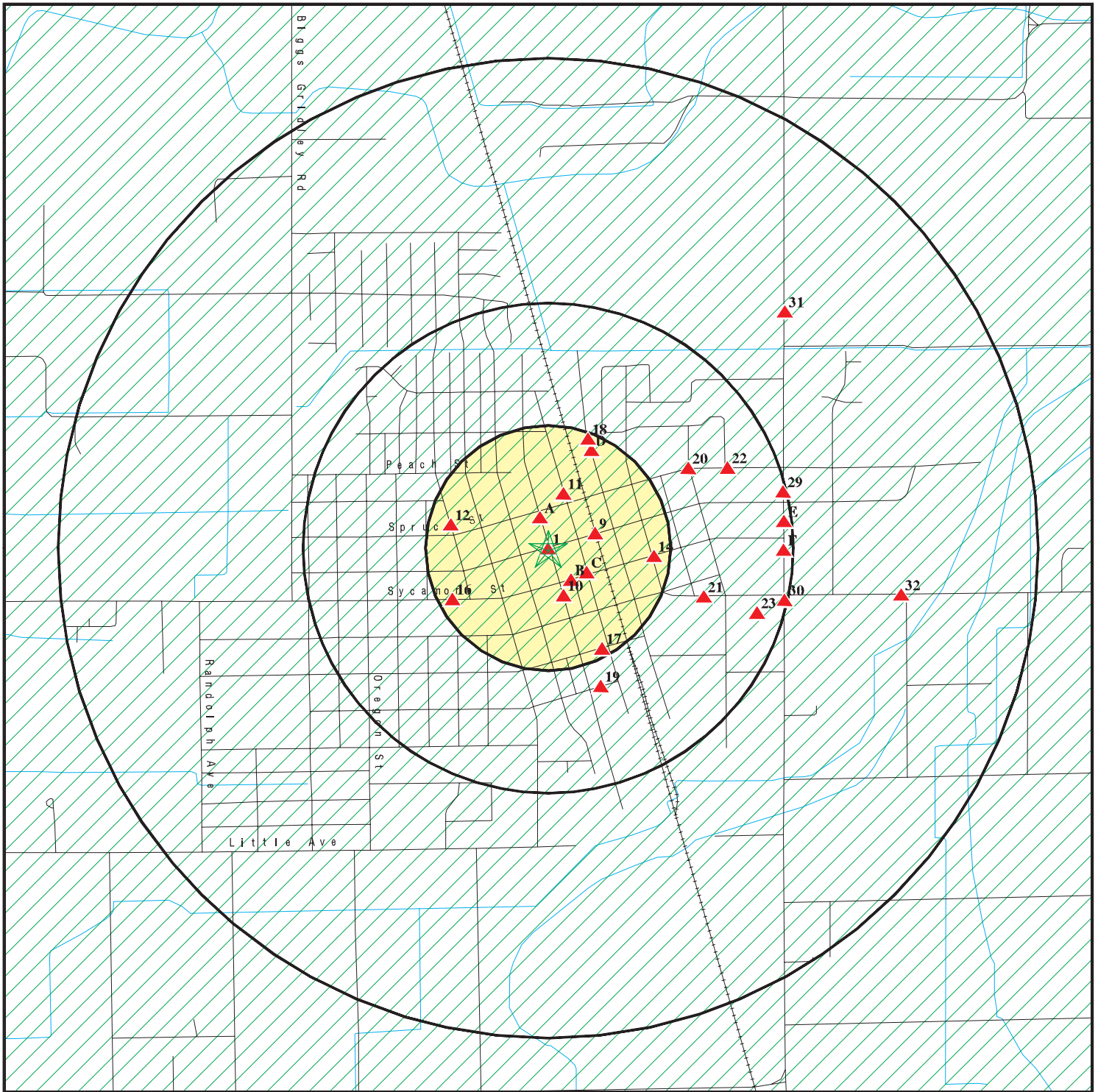

- ★ Target Property
- ▲ Sites at elevations higher than or equal to the target property
- ◆ Sites at elevations lower than the target property
- ▲ Manufactured Gas Plants
- National Priority List Sites
- Dept. Defense Sites

- Indian Reservations BIA
- ▲ Oil & Gas pipelines from USGS
- 100-year flood zone
- 500-year flood zone
- Areas of Concern



This report includes Interactive Map Layers to display and/or hide map information. The legend includes only those icons for the default map view.

SITE NAME: Gridley  
 ADDRESS: 901 HAZEL ST  
 Gridley CA 95948  
 LAT/LONG: 39.3646 / 121.6969

CLIENT: Tetra Tech EM, Inc.  
 CONTACT: Ashley Crotty  
 INQUIRY #: 3391099.39s  
 DATE: August 17, 2012 1:13 pm

# DETAIL MAP - 3391099.39s

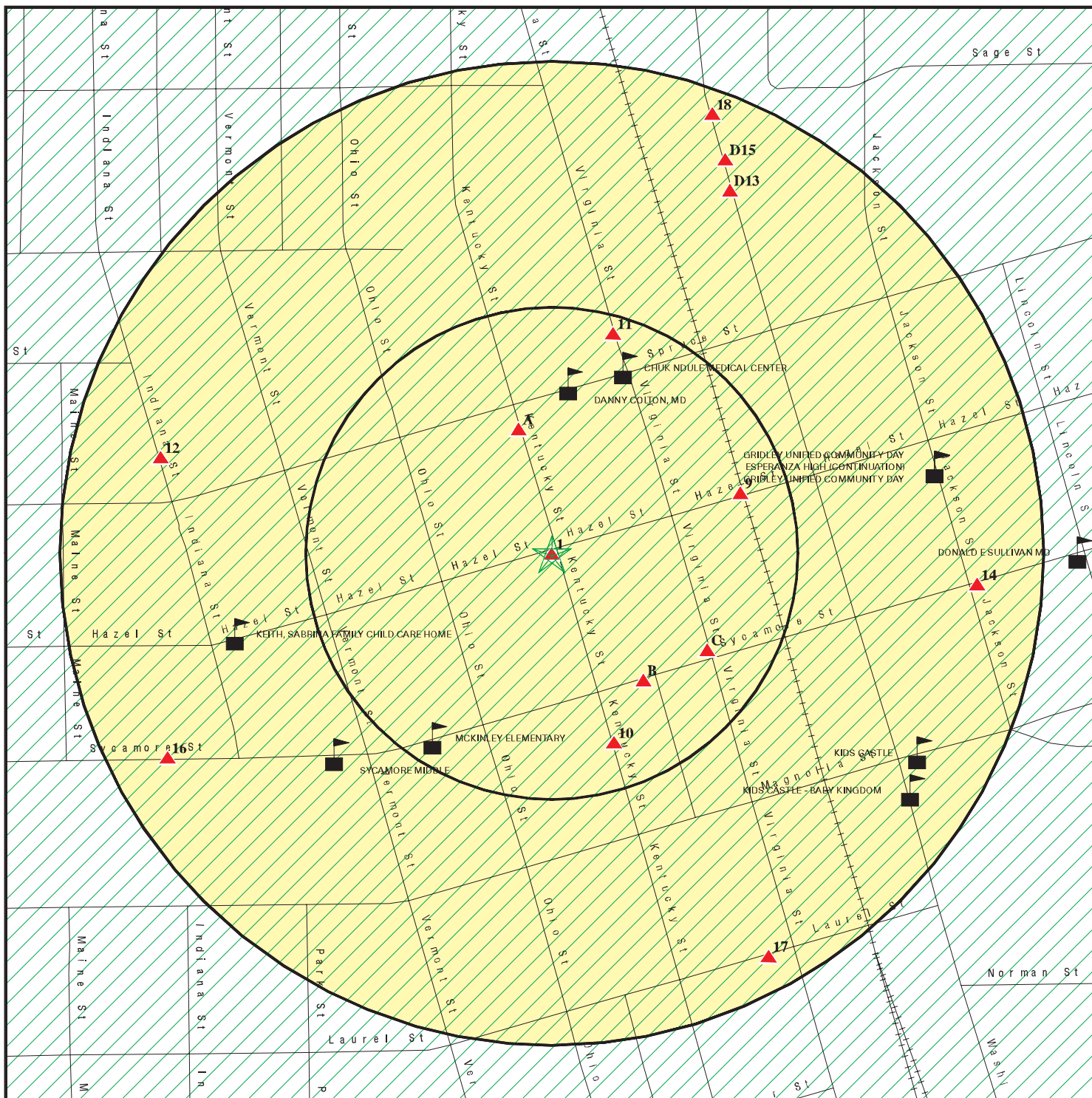

- ★ Target Property
- ▲ Sites at elevations higher than or equal to the target property
- ◆ Sites at elevations lower than the target property
- ▲ Manufactured Gas Plants
- Sensitive Receptors
- National Priority List Sites
- Dept. Defense Sites

- Indian Reservations BIA
- Oil & Gas pipelines from USGS
- 100-year flood zone
- 500-year flood zone
- Areas of Concern

This report includes Interactive Map Layers to display and/or hide map information. The legend includes only those icons for the default map view.

SITE NAME: Gridley  
 ADDRESS: 901 HAZEL ST  
 Gridley CA 95948  
 LAT/LONG: 39.3646 / 121.6969

CLIENT: Tetra Tech EM, Inc.  
 CONTACT: Ashley Crotty  
 INQUIRY #: 3391099.39s  
 DATE: August 17, 2012 1:16 pm

## MAP FINDINGS SUMMARY

Database	Search Distance (Miles)	Target Property	< 1/8	1/8 - 1/4	1/4 - 1/2	1/2 - 1	> 1	Total Plotted
<b>STANDARD ENVIRONMENTAL RECORDS</b>								
<b><i>Federal NPL site list</i></b>								
NPL	1.000		0	0	0	0	NR	0
Proposed NPL	1.000		0	0	0	0	NR	0
NPL LIENS	TP		NR	NR	NR	NR	NR	0
<b><i>Federal Delisted NPL site list</i></b>								
Delisted NPL	1.000		0	0	0	0	NR	0
<b><i>Federal CERCLIS list</i></b>								
CERCLIS	0.500		0	0	0	NR	NR	0
FEDERAL FACILITY	1.000		0	0	0	0	NR	0
<b><i>Federal CERCLIS NFRAP site List</i></b>								
CERC-NFRAP	0.500		0	0	0	NR	NR	0
<b><i>Federal RCRA CORRACTS facilities list</i></b>								
CORRACTS	1.000		0	0	0	0	NR	0
<b><i>Federal RCRA non-CORRACTS TSD facilities list</i></b>								
RCRA-TSDF	0.500		0	0	0	NR	NR	0
<b><i>Federal RCRA generators list</i></b>								
RCRA-LQG	0.250		0	0	NR	NR	NR	0
RCRA-SQG	0.250		2	2	NR	NR	NR	4
RCRA-CESQG	0.250		0	0	NR	NR	NR	0
<b><i>Federal institutional controls / engineering controls registries</i></b>								
US ENG CONTROLS	0.500		0	0	0	NR	NR	0
US INST CONTROL	0.500		0	0	0	NR	NR	0
<b><i>Federal ERNS list</i></b>								
ERNS	TP		NR	NR	NR	NR	NR	0
<b><i>State- and tribal - equivalent NPL</i></b>								
RESPONSE	1.000		0	0	0	0	NR	0
<b><i>State- and tribal - equivalent CERCLIS</i></b>								
ENVIROSTOR	1.000		0	0	0	1	NR	1
<b><i>State and tribal landfill and/or solid waste disposal site lists</i></b>								
SWF/LF	0.500		0	0	0	NR	NR	0
<b><i>State and tribal leaking storage tank lists</i></b>								
LUST	0.500		2	1	11	NR	NR	14
SLIC	0.500		0	0	1	NR	NR	1

## MAP FINDINGS SUMMARY

Database	Search Distance (Miles)	Target Property	< 1/8	1/8 - 1/4	1/4 - 1/2	1/2 - 1	> 1	Total Plotted
INDIAN LUST	0.500		0	0	0	NR	NR	0
<b>State and tribal registered storage tank lists</b>								
UST	0.250		3	0	NR	NR	NR	3
AST	0.250		0	0	NR	NR	NR	0
INDIAN UST	0.250		0	0	NR	NR	NR	0
FEMA UST	0.250		0	0	NR	NR	NR	0
<b>State and tribal voluntary cleanup sites</b>								
INDIAN VCP	0.500		0	0	0	NR	NR	0
VCP	0.500		0	0	0	NR	NR	0
<b>ADDITIONAL ENVIRONMENTAL RECORDS</b>								
<b>Local Brownfield lists</b>								
US BROWNFIELDS	0.500		0	0	0	NR	NR	0
<b>Local Lists of Landfill / Solid Waste Disposal Sites</b>								
ODI	0.500		0	0	0	NR	NR	0
DEBRIS REGION 9	0.500		0	0	0	NR	NR	0
WMUDS/SWAT	0.500		0	0	0	NR	NR	0
SWRCY	0.500		0	0	1	NR	NR	1
HAULERS	TP		NR	NR	NR	NR	NR	0
INDIAN ODI	0.500		0	0	0	NR	NR	0
<b>Local Lists of Hazardous waste / Contaminated Sites</b>								
US CDL	TP		NR	NR	NR	NR	NR	0
HIST Cal-Sites	1.000		0	0	0	0	NR	0
SCH	0.250		0	0	NR	NR	NR	0
Toxic Pits	1.000		0	0	0	0	NR	0
CDL	TP		NR	NR	NR	NR	NR	0
US HIST CDL	TP		NR	NR	NR	NR	NR	0
<b>Local Lists of Registered Storage Tanks</b>								
CA FID UST	0.250		0	0	NR	NR	NR	0
HIST UST	0.250		5	3	NR	NR	NR	8
SWEEPS UST	0.250		4	2	NR	NR	NR	6
<b>Local Land Records</b>								
LIENS 2	TP		NR	NR	NR	NR	NR	0
LUCIS	0.500		0	0	0	NR	NR	0
LIENS	TP		NR	NR	NR	NR	NR	0
DEED	0.500		0	0	0	NR	NR	0
<b>Records of Emergency Release Reports</b>								
HMIRS	TP		NR	NR	NR	NR	NR	0
CHMIRS	TP		NR	NR	NR	NR	NR	0
LDS	TP		NR	NR	NR	NR	NR	0

## MAP FINDINGS SUMMARY

Database	Search Distance (Miles)	Target Property	< 1/8	1/8 - 1/4	1/4 - 1/2	1/2 - 1	> 1	Total Plotted
MCS	TP		NR	NR	NR	NR	NR	0
<b>Other Ascertainable Records</b>								
RCRA-NonGen	0.250		0	0	NR	NR	NR	0
DOT OPS	TP		NR	NR	NR	NR	NR	0
DOD	1.000		0	0	0	0	NR	0
FUDS	1.000		0	0	0	0	NR	0
CONSENT	1.000		0	0	0	0	NR	0
ROD	1.000		0	0	0	0	NR	0
UMTRA	0.500		0	0	0	NR	NR	0
MINES	0.250		0	0	NR	NR	NR	0
TRIS	TP		NR	NR	NR	NR	NR	0
TSCA	TP		NR	NR	NR	NR	NR	0
FTTS	TP		NR	NR	NR	NR	NR	0
HIST FTTS	TP		NR	NR	NR	NR	NR	0
SSTS	TP		NR	NR	NR	NR	NR	0
ICIS	TP		NR	NR	NR	NR	NR	0
PADS	TP		NR	NR	NR	NR	NR	0
MLTS	TP		NR	NR	NR	NR	NR	0
RADINFO	TP		NR	NR	NR	NR	NR	0
FINDS	TP		NR	NR	NR	NR	NR	0
RAATS	TP		NR	NR	NR	NR	NR	0
CA BOND EXP. PLAN	1.000		0	0	0	0	NR	0
WDS	TP		NR	NR	NR	NR	NR	0
NPDES	TP		NR	NR	NR	NR	NR	0
UIC	TP		NR	NR	NR	NR	NR	0
Cortese	0.500		0	0	0	NR	NR	0
HIST CORTESE	0.500		2	2	6	NR	NR	10
Notify 65	1.000		0	0	0	1	NR	1
DRYCLEANERS	0.250		0	0	NR	NR	NR	0
WIP	0.250		0	0	NR	NR	NR	0
ENF	TP		NR	NR	NR	NR	NR	0
HAZNET	TP	1	NR	NR	NR	NR	NR	1
EMI	TP		NR	NR	NR	NR	NR	0
INDIAN RESERV	1.000		0	0	0	0	NR	0
SCRD DRYCLEANERS	0.500		0	0	0	NR	NR	0
EPA WATCH LIST	TP		NR	NR	NR	NR	NR	0
PRP	TP		NR	NR	NR	NR	NR	0
US FIN ASSUR	TP		NR	NR	NR	NR	NR	0
2020 COR ACTION	0.250		0	0	NR	NR	NR	0
FINANCIAL ASSURANCE	TP		NR	NR	NR	NR	NR	0
PCB TRANSFORMER	TP		NR	NR	NR	NR	NR	0
PROC	0.500		0	0	0	NR	NR	0
MWMP	0.250		0	0	NR	NR	NR	0
COAL ASH DOE	TP		NR	NR	NR	NR	NR	0
COAL ASH EPA	0.500		0	0	0	NR	NR	0
HWT	0.250		0	0	NR	NR	NR	0
HWP	1.000		0	0	0	0	NR	0

### EDR PROPRIETARY RECORDS

#### **EDR Proprietary Records**

Manufactured Gas Plants	1.000		0	0	0	0	NR	0
-------------------------	-------	--	---	---	---	---	----	---

## MAP FINDINGS SUMMARY

<u>Database</u>	<u>Search Distance (Miles)</u>	<u>Target Property</u>	<u>&lt; 1/8</u>	<u>1/8 - 1/4</u>	<u>1/4 - 1/2</u>	<u>1/2 - 1</u>	<u>&gt; 1</u>	<u>Total Plotted</u>
-----------------	--	----------------------------	-----------------	------------------	------------------	----------------	---------------	--------------------------

NOTES:

TP = Target Property

NR = Not Requested at this Search Distance

Sites may be listed in more than one database

MAP FINDINGS

Map ID  
Direction  
Distance  
Elevation

Site

Database(s)

EDR ID Number  
EPA ID Number

**1**  
**Target**  
**Property**

**BANK OF AMERICA**  
**901 HAZEL ST**  
**GRIDLEY, CA 95948**

**HAZNET** **S108198695**  
**N/A**

**Actual:**  
**92 ft.**

HAZNET:  
Year: 2004  
Gepaid: CAC002573636  
Contact: GERALD FLOWERS  
Telephone: 5302455988  
Mailing Name: Not reported  
Mailing Address: 935 STANFORD PL  
Mailing City,St,Zip: REDDING, CA 96003  
Gen County: Butte  
TSD EPA ID: CAD982042475  
TSD County: Solano  
Waste Category: Asbestos containing waste  
Disposal Method: Disposal, Land Fill  
Tons: 1.26  
Facility County: Not reported

**A2**  
**NNW**  
**< 1/8**  
**0.065 mi.**  
**345 ft.**

**CIVIC CENTER GRIDLEY**  
**685 KENTUCKY**  
**GRIDLEY, CA 95948**

**Site 1 of 3 in cluster A**

**HIST CORTESE** **S103065547**  
**N/A**

**Relative:**  
**Higher**

CORTESE:  
Region: CORTESE  
Facility County Code: 4  
Reg By: LTNKA  
Reg Id: 040163

**Actual:**  
**92 ft.**

**A3**  
**NNW**  
**< 1/8**  
**0.065 mi.**  
**345 ft.**

**CITY HALL**  
**685 KENTUCKY ST**  
**GRIDLEY, CA 95948**

**Site 2 of 3 in cluster A**

**HIST UST** **U001617179**  
**N/A**

**Relative:**  
**Higher**

HIST UST:  
Region: STATE  
Facility ID: 00000029828  
Facility Type: Other  
Other Type: Not reported  
Total Tanks: 0001  
Contact Name: EDWARD MELTON  
Telephone: 9168463631  
Owner Name: CITY OF GRIDLEY  
Owner Address: 685 KENTUCKY STREET  
Owner City,St,Zip: GRIDLEY, CA 95948

**Actual:**  
**92 ft.**

Tank Num: 001  
Container Num: 7  
Year Installed: Not reported  
Tank Capacity: 00000500  
Tank Used for: Not reported  
Type of Fuel: Not reported  
Tank Construction: Not reported  
Leak Detection: None



Map ID  
Direction  
Distance  
Elevation

MAP FINDINGS

Site

Database(s)

EDR ID Number  
EPA ID Number

A4  
NNW  
< 1/8  
0.065 mi.  
345 ft.

CIVIC CENTER GRIDLEY  
685 KENTUCKY ST  
GRIDLEY, CA 95948  
Site 3 of 3 in cluster A

LUST S102596891  
N/A

Relative:  
Higher

LUST:

Actual:  
92 ft.

Region: STATE  
Global Id: T0600700158  
Latitude: 39.365791135  
Longitude: -121.697438  
Case Type: LUST Cleanup Site  
Status: Completed - Case Closed  
Status Date: 08/03/2005  
Lead Agency: CENTRAL VALLEY RWQCB (REGION 5R)  
Case Worker: RDJ  
Local Agency: BUTTE COUNTY  
RB Case Number: 040163  
LOC Case Number: Not reported  
File Location: Regional Board  
Potential Media Affect: Aquifer used for drinking water supply  
Potential Contaminants of Concern: Diesel  
Site History: Not reported

[Click here to access the California GeoTracker records for this facility:](#)

LUST:

Global Id: T0600700158  
Contact Type: Local Agency Caseworker  
Contact Name: LESLIE ROBERTS  
Organization Name: BUTTE COUNTY  
Address: 411 MAIN STREET  
City: CHICO  
Email: lroberts@buttecounty.net  
Phone Number: 5308912727

Global Id: T0600700158  
Contact Type: Regional Board Caseworker  
Contact Name: RANDY JUDGE  
Organization Name: CENTRAL VALLEY RWQCB (REGION 5R)  
Address: 415 KNOLLCREST DR. STE. 100  
City: REDDING  
Email: rjudge@waterboards.ca.gov  
Phone Number: Not reported

LUST:

Global Id: T0600700158  
Action Type: Other  
Date: 01/01/1950  
Action: Leak Stopped

Global Id: T0600700158  
Action Type: RESPONSE  
Date: 10/31/2003  
Action: Monitoring Report - Quarterly

Global Id: T0600700158  
Action Type: ENFORCEMENT  
Date: 08/03/2005

Map ID  
Direction  
Distance  
Elevation

MAP FINDINGS

Site

Database(s)

EDR ID Number  
EPA ID Number

**CIVIC CENTER GRIDLEY (Continued)**

**S102596891**

Action: Closure/No Further Action Letter

Global Id: T0600700158  
Action Type: RESPONSE  
Date: 04/30/2004  
Action: Monitoring Report - Quarterly

Global Id: T0600700158  
Action Type: RESPONSE  
Date: 01/30/2004  
Action: Monitoring Report - Quarterly

Global Id: T0600700158  
Action Type: Other  
Date: 01/01/1950  
Action: Leak Discovery

Global Id: T0600700158  
Action Type: Other  
Date: 01/01/1950  
Action: Leak Reported

Global Id: T0600700158  
Action Type: RESPONSE  
Date: 04/30/2005  
Action: Monitoring Report - Quarterly

Global Id: T0600700158  
Action Type: RESPONSE  
Date: 05/15/2005  
Action: Unknown

Global Id: T0600700158  
Action Type: ENFORCEMENT  
Date: 04/11/2005  
Action: Staff Letter

Global Id: T0600700158  
Action Type: RESPONSE  
Date: 07/30/2002  
Action: Monitoring Report - Quarterly

Global Id: T0600700158  
Action Type: RESPONSE  
Date: 04/30/2003  
Action: Monitoring Report - Quarterly

Global Id: T0600700158  
Action Type: RESPONSE  
Date: 10/30/2002  
Action: Monitoring Report - Quarterly

Global Id: T0600700158  
Action Type: RESPONSE  
Date: 01/30/2002  
Action: Monitoring Report - Quarterly

Map ID  
Direction  
Distance  
Elevation

MAP FINDINGS

Site

Database(s)

EDR ID Number  
EPA ID Number

**CIVIC CENTER GRIDLEY (Continued)**

**S102596891**

Global Id: T0600700158  
Action Type: RESPONSE  
Date: 07/29/2004  
Action: Monitoring Report - Quarterly

Global Id: T0600700158  
Action Type: RESPONSE  
Date: 07/30/2003  
Action: Monitoring Report - Quarterly

Global Id: T0600700158  
Action Type: ENFORCEMENT  
Date: 08/12/1999  
Action: Staff Letter

**LUST REG 5:**

Region: 5  
Status: Case Closed  
Case Number: 040163  
Case Type: Drinking Water Aquifer affected  
Substance: DIESEL  
Staff Initials: RDJ  
Lead Agency: Regional  
Program: LUST  
MTBE Code: 3

**B5  
SE  
< 1/8  
0.080 mi.  
420 ft.**

**CITY SERVICE STATION  
825 SYCAMORE ST  
GRIDLEY, CA 95948**

**HIST UST U001617181  
SWEEPS UST N/A**

**Site 1 of 2 in cluster B**

**Relative:  
Higher**

**HIST UST:**

Region: STATE  
Facility ID: 00000029843  
Facility Type: Gas Station  
Other Type: Not reported  
Total Tanks: 0005  
Contact Name: EDWARD MELTON  
Telephone: 9168463631  
Owner Name: CITY OF GRIDLEY  
Owner Address: 685 KENTUCKY STREET  
Owner City,St,Zip: GRIDLEY, CA 95948

**Actual:  
92 ft.**

Tank Num: 001  
Container Num: 1  
Year Installed: 1965  
Tank Capacity: 00008000  
Tank Used for: PRODUCT  
Type of Fuel: REGULAR  
Tank Construction: Not reported  
Leak Detection: Stock Inventor

Tank Num: 002  
Container Num: 2  
Year Installed: 1965

Map ID  
Direction  
Distance  
Elevation

MAP FINDINGS

Site

Database(s)

EDR ID Number  
EPA ID Number

**CITY SERVICE STATION (Continued)**

**U001617181**

Tank Capacity: 00007500  
Tank Used for: PRODUCT  
Type of Fuel: UNLEADED  
Tank Construction: Not reported  
Leak Detection: Stock Inventor

Tank Num: 003  
Container Num: 3  
Year Installed: 1965  
Tank Capacity: 00005000  
Tank Used for: Not reported  
Type of Fuel: Not reported  
Tank Construction: Not reported  
Leak Detection: None

Tank Num: 004  
Container Num: 4  
Year Installed: 1965  
Tank Capacity: 00005000  
Tank Used for: Not reported  
Type of Fuel: Not reported  
Tank Construction: Not reported  
Leak Detection: None

Tank Num: 005  
Container Num: 5  
Year Installed: 1965  
Tank Capacity: 00000300  
Tank Used for: WASTE  
Type of Fuel: WASTE OIL  
Tank Construction: Not reported  
Leak Detection: Stock Inventor

**SWEEPS UST:**

Status: A  
Comp Number: 29843  
Number: 6  
Board Of Equalization: 44-001727  
Ref Date: 06-06-90  
Act Date: 02-02-94  
Created Date: 02-29-88  
Tank Status: A  
Owner Tank Id: Not reported  
Swrcb Tank Id: 04-000-029843-000001  
Actv Date: 06-06-90  
Capacity: 10000  
Tank Use: M.V. FUEL  
Stg: P  
Content: REG UNLEADED  
Number Of Tanks: 1

MAP FINDINGS

Map ID  
Direction  
Distance  
Elevation

Site

Database(s)

EDR ID Number  
EPA ID Number

**B6**  
**SE**  
**< 1/8**  
**0.080 mi.**  
**420 ft.**

**CITY OF GRIDLEY**  
**825 SYCAMORE ST**  
**GRIDLEY, CA 95948**  
  
**Site 2 of 2 in cluster B**

**UST**    **U003781913**  
**N/A**

**Relative:**  
**Higher**  
  
**Actual:**  
**92 ft.**

UST:  
Facility ID:    29843  
Latitude:       39.36374  
Longitude:     -121.69568

**C7**  
**ESE**  
**< 1/8**  
**0.093 mi.**  
**491 ft.**

**STOHLMAN'S UNION STAT. INC.**  
**505 VIRGINIA ST**  
**GRIDLEY, CA 95948**  
  
**Site 1 of 2 in cluster C**

**HIST CORTESE**    **1000242602**  
**LUST**                **N/A**  
**HIST UST**  
**HAZNET**

**Relative:**  
**Higher**  
  
**Actual:**  
**93 ft.**

CORTESE:  
Region:                    CORTESE  
Facility County Code:    4  
Reg By:                    LTNKA  
Reg Id:                     040215

LUST:  
Region:                    STATE  
Global Id:                T0600700210  
Latitude:                 39.363872128  
Longitude:               -121.695544787  
Case Type:               LUST Cleanup Site  
Status:                    Completed - Case Closed  
Status Date:             10/17/2007  
Lead Agency:            CENTRAL VALLEY RWQCB (REGION 5R)  
Case Worker:            RDJ  
Local Agency:            BUTTE COUNTY  
RB Case Number:        040215  
LOC Case Number:       Not reported  
File Location:            Regional Board  
Potential Media Affect:    Aquifer used for drinking water supply  
Potential Contaminants of Concern: Gasoline  
Site History:             Not reported

[Click here to access the California GeoTracker records for this facility:](#)

LUST:  
Global Id:                T0600700210  
Contact Type:            Local Agency Caseworker  
Contact Name:            LESLIE ROBERTS  
Organization Name:      BUTTE COUNTY  
Address:                 411 MAIN STREET  
City:                      CHICO  
Email:                     lroberts@buttecounty.net  
Phone Number:           5308912727  
  
Global Id:                T0600700210  
Contact Type:            Regional Board Caseworker  
Contact Name:            RANDY JUDGE  
Organization Name:      CENTRAL VALLEY RWQCB (REGION 5R)  
Address:                 415 KNOLLCREST DR. STE. 100  
City:                      REDDING  
Email:                     rjudge@waterboards.ca.gov

Map ID  
Direction  
Distance  
Elevation

MAP FINDINGS

Site

Database(s)

EDR ID Number  
EPA ID Number

**STOHLMAN'S UNION STAT. INC. (Continued)**

**1000242602**

Phone Number: Not reported

LUST:

Global Id: T0600700210  
Action Type: ENFORCEMENT  
Date: 03/22/2007  
Action: Staff Letter

Global Id: T0600700210  
Action Type: Other  
Date: 01/01/1950  
Action: Leak Stopped

Global Id: T0600700210  
Action Type: ENFORCEMENT  
Date: 07/01/2002  
Action: Staff Letter

Global Id: T0600700210  
Action Type: ENFORCEMENT  
Date: 04/12/2004  
Action: Staff Letter

Global Id: T0600700210  
Action Type: ENFORCEMENT  
Date: 07/08/2004  
Action: Staff Letter

Global Id: T0600700210  
Action Type: RESPONSE  
Date: 07/30/2005  
Action: Monitoring Report - Quarterly

Global Id: T0600700210  
Action Type: RESPONSE  
Date: 04/30/2005  
Action: Monitoring Report - Quarterly

Global Id: T0600700210  
Action Type: RESPONSE  
Date: 10/31/2004  
Action: Monitoring Report - Quarterly

Global Id: T0600700210  
Action Type: Other  
Date: 01/01/1950  
Action: Leak Discovery

Global Id: T0600700210  
Action Type: Other  
Date: 01/01/1950  
Action: Leak Reported

Global Id: T0600700210  
Action Type: RESPONSE  
Date: 11/30/2005  
Action: Monitoring Report - Quarterly



Map ID  
Direction  
Distance  
Elevation

MAP FINDINGS

Site

Database(s)

EDR ID Number  
EPA ID Number

**STOHLMAN'S UNION STAT. INC. (Continued)**

**1000242602**

Global Id: T0600700210  
Action Type: RESPONSE  
Date: 10/30/2006  
Action: Monitoring Report - Quarterly

Global Id: T0600700210  
Action Type: ENFORCEMENT  
Date: 10/17/2007  
Action: Closure/No Further Action Letter

Global Id: T0600700210  
Action Type: RESPONSE  
Date: 10/31/2002  
Action: Monitoring Report - Quarterly

Global Id: T0600700210  
Action Type: RESPONSE  
Date: 07/31/2002  
Action: Monitoring Report - Quarterly

Global Id: T0600700210  
Action Type: RESPONSE  
Date: 01/31/2004  
Action: Monitoring Report - Quarterly

Global Id: T0600700210  
Action Type: RESPONSE  
Date: 11/12/2004  
Action: Other Report / Document

Global Id: T0600700210  
Action Type: RESPONSE  
Date: 09/20/2002  
Action: Soil and Water Investigation Report

Global Id: T0600700210  
Action Type: RESPONSE  
Date: 07/30/2004  
Action: Other Workplan

Global Id: T0600700210  
Action Type: RESPONSE  
Date: 01/31/2003  
Action: Monitoring Report - Quarterly

Global Id: T0600700210  
Action Type: RESPONSE  
Date: 07/31/2003  
Action: Monitoring Report - Quarterly

Global Id: T0600700210  
Action Type: RESPONSE  
Date: 01/30/2006  
Action: Monitoring Report - Quarterly

Global Id: T0600700210  
Action Type: RESPONSE

Map ID  
Direction  
Distance  
Elevation

MAP FINDINGS

Site

Database(s)

EDR ID Number  
EPA ID Number

**STOHLMAN'S UNION STAT. INC. (Continued)**

**1000242602**

Date: 04/30/2003  
Action: Monitoring Report - Quarterly

Global Id: T0600700210  
Action Type: RESPONSE  
Date: 04/30/2004  
Action: Monitoring Report - Quarterly

Global Id: T0600700210  
Action Type: RESPONSE  
Date: 10/30/2003  
Action: Monitoring Report - Quarterly

Global Id: T0600700210  
Action Type: RESPONSE  
Date: 07/30/2004  
Action: Monitoring Report - Quarterly

Global Id: T0600700210  
Action Type: RESPONSE  
Date: 07/20/2007  
Action: Unknown

Global Id: T0600700210  
Action Type: RESPONSE  
Date: 01/30/2007  
Action: Monitoring Report - Quarterly

Global Id: T0600700210  
Action Type: RESPONSE  
Date: 07/30/2006  
Action: Monitoring Report - Quarterly

Global Id: T0600700210  
Action Type: ENFORCEMENT  
Date: 02/07/2001  
Action: Staff Letter

**LUST REG 5:**

Region: 5  
Status: Case Closed  
Case Number: 040215  
Case Type: Drinking Water Aquifer affected  
Substance: UNLEAD GASOLINE  
Staff Initials: RDJ  
Lead Agency: Regional  
Program: LUST  
MTBE Code: 1

**HIST UST:**

Region: STATE  
Facility ID: 00000032543  
Facility Type: Gas Station  
Other Type: Not reported  
Total Tanks: 0003

Map ID  
Direction  
Distance  
Elevation

MAP FINDINGS

Site

Database(s)

EDR ID Number  
EPA ID Number

**STOHLMAN'S UNION STAT. INC. (Continued)**

**1000242602**

Contact Name: JEFFERY C. PALMER  
Telephone: 9168463037  
Owner Name: STOHLMAN'S UNION STAT. INC.  
Owner Address: 505 VIRGINIA ST  
Owner City,St,Zip: GRIDLEY, CA 95948

Tank Num: 001  
Container Num: #1  
Year Installed: 1960  
Tank Capacity: 00007500  
Tank Used for: PRODUCT  
Type of Fuel: UNLEADED  
Tank Construction: Not reported  
Leak Detection: Stock Inventor

Tank Num: 002  
Container Num: #2  
Year Installed: 1960  
Tank Capacity: 00005000  
Tank Used for: PRODUCT  
Type of Fuel: PREMIUM  
Tank Construction: Not reported  
Leak Detection: Stock Inventor

Tank Num: 003  
Container Num: #3  
Year Installed: 1960  
Tank Capacity: 00000300  
Tank Used for: WASTE  
Type of Fuel: WASTE OIL  
Tank Construction: Not reported  
Leak Detection: Not reported

**HAZNET:**

Year: 2011  
Gepaid: CAD982355919  
Contact: JEFFEREY PALMER/OWNER  
Telephone: 5308463037  
Mailing Name: Not reported  
Mailing Address: 505 VIRGINIA ST  
Mailing City,St,Zip: GRIDLEY, CA 959480000  
Gen County: Not reported  
TSD EPA ID: CA0000084517  
TSD County: Not reported  
Waste Category: Hydrocarbon solvents (benzene, hexane, Stoddard, Etc.)  
Disposal Method: Storage, Bulking, And/Or Transfer Off Site--No Treatment/Reovery (H010-H129) Or (H131-H135)  
Tons: 0.17097  
Facility County: Butte

Year: 2010  
Gepaid: CAD982355919  
Contact: JEFFEREY PALMER/OWNER  
Telephone: 5308463037  
Mailing Name: Not reported  
Mailing Address: 505 VIRGINIA ST  
Mailing City,St,Zip: GRIDLEY, CA 959480000

Map ID  
Direction  
Distance  
Elevation

MAP FINDINGS

Site

Database(s)

EDR ID Number  
EPA ID Number

**STOHLMAN'S UNION STAT. INC. (Continued)**

**1000242602**

Gen County: Not reported  
TSD EPA ID: CA0000084517  
TSD County: Not reported  
Waste Category: Hydrocarbon solvents (benzene, hexane, Stoddard, Etc.)  
Disposal Method: Storage, Bulking, And/Or Transfer Off Site--No Treatment/Reovery (H010-H129) Or (H131-H135)  
Tons: 0.04587  
Facility County: Butte

Year: 2010  
Gepaid: CAD982355919  
Contact: JEFFEREY PALMER/OWNER  
Telephone: 5308463037  
Mailing Name: Not reported  
Mailing Address: 505 VIRGINIA ST  
Mailing City,St,Zip: GRIDLEY, CA 959480000  
Gen County: Not reported  
TSD EPA ID: CA0000084517  
TSD County: Not reported  
Waste Category: Hydrocarbon solvents (benzene, hexane, Stoddard, Etc.)  
Disposal Method: Storage, Bulking, And/Or Transfer Off Site--No Treatment/Reovery (H010-H129) Or (H131-H135)  
Tons: 0.03336  
Facility County: Butte

Year: 2010  
Gepaid: CAD982355919  
Contact: JEFFEREY PALMER/OWNER  
Telephone: 5308463037  
Mailing Name: Not reported  
Mailing Address: 505 VIRGINIA ST  
Mailing City,St,Zip: GRIDLEY, CA 959480000  
Gen County: Not reported  
TSD EPA ID: CA0000084517  
TSD County: Not reported  
Waste Category: Hydrocarbon solvents (benzene, hexane, Stoddard, Etc.)  
Disposal Method: Storage, Bulking, And/Or Transfer Off Site--No Treatment/Reovery (H010-H129) Or (H131-H135)  
Tons: 0.03753  
Facility County: Butte

Year: 2009  
Gepaid: CAD982355919  
Contact: JEFFEREY PALMER/OWNER  
Telephone: 5308463037  
Mailing Name: Not reported  
Mailing Address: 505 VIRGINIA ST  
Mailing City,St,Zip: GRIDLEY, CA 959480000  
Gen County: Butte  
TSD EPA ID: CA0000084517  
TSD County: Sacramento  
Waste Category: Hydrocarbon solvents (benzene, hexane, Stoddard, Etc.)  
Disposal Method: Storage, Bulking, And/Or Transfer Off Site--No Treatment/Reovery (H010-H129) Or (H131-H135)  
Tons: 0.1668  
Facility County: Butte

Map ID  
Direction  
Distance  
Elevation

MAP FINDINGS

Site

Database(s)

EDR ID Number  
EPA ID Number

**STOHLMAN'S UNION STAT. INC. (Continued)**

**1000242602**

[Click this hyperlink](#) while viewing on your computer to access  
4 additional CA\_HAZNET: record(s) in the EDR Site Report.

**C8**  
**ESE**  
**< 1/8**  
**0.093 mi.**  
**491 ft.**

**STOHLMAN'S UNION STATION, INC.**  
**505 VIRGINIA ST**  
**GRIDLEY, CA 95948**

**UST** **U003971013**  
**SWEEPS UST** **N/A**

**Site 2 of 2 in cluster C**

**Relative:**  
**Higher**

UST:  
Facility ID: 32543  
Latitude: 39.36396  
Longitude: -121.69545

**Actual:**  
**93 ft.**

**SWEEPS UST:**

Status: A  
Comp Number: 32543  
Number: 9  
Board Of Equalization: Not reported  
Ref Date: 09-28-89  
Act Date: 02-08-94  
Created Date: 02-29-88  
Tank Status: A  
Owner Tank Id: #1  
Swrcb Tank Id: 04-000-032543-000001  
Actv Date: 09-28-89  
Capacity: 7500  
Tank Use: M.V. FUEL  
Stg: P  
Content: REG UNLEADED  
Number Of Tanks: 2

Status: A  
Comp Number: 32543  
Number: 9  
Board Of Equalization: Not reported  
Ref Date: 09-28-89  
Act Date: 02-08-94  
Created Date: 02-29-88  
Tank Status: A  
Owner Tank Id: #2  
Swrcb Tank Id: 04-000-032543-000002  
Actv Date: 09-28-89  
Capacity: 5000  
Tank Use: M.V. FUEL  
Stg: P  
Content: REG UNLEADED  
Number Of Tanks: Not reported

Map ID  
Direction  
Distance  
Elevation

MAP FINDINGS

Site

Database(s)

EDR ID Number  
EPA ID Number

9  
ENE  
< 1/8  
0.101 mi.  
532 ft.

**GRIDLEY GROWERS INC**  
**700 HAZEL ST**  
**GRIDLEY, CA 95948**

**RCRA-SQG** 1000190326  
**FINDS** CAD981684475  
**HIST UST**  
**SWEEPS UST**  
**HAZNET**

**Relative:**  
**Higher**

RCRA-SQG:

Date form received by agency: 10/17/1986  
Facility name: GRIDLEY GROWERS INC  
Facility address: 700 HAZEL ST  
GRIDLEY, CA 95948  
EPA ID: CAD981684475  
Contact: ENVIRONMENTAL MANAGER  
Contact address: 700 HAZEL ST  
GRIDLEY, CA 95948  
Contact country: US  
Contact telephone: (916) 846-5666  
Contact email: Not reported  
EPA Region: 09  
Classification: Small Small Quantity Generator  
Description: Handler: generates more than 100 and less than 1000 kg of hazardous waste during any calendar month and accumulates less than 6000 kg of hazardous waste at any time; or generates 100 kg or less of hazardous waste during any calendar month, and accumulates more than 1000 kg of hazardous waste at any time

**Actual:**  
**92 ft.**

Owner/Operator Summary:

Owner/operator name: GRIDLEY GROWERS  
Owner/operator address: NOT REQUIRED  
NOT REQUIRED, ME 99999  
Owner/operator country: Not reported  
Owner/operator telephone: (415) 555-1212  
Legal status: Private  
Owner/Operator Type: Owner  
Owner/Op start date: Not reported  
Owner/Op end date: Not reported  
  
Owner/operator name: NOT REQUIRED  
Owner/operator address: NOT REQUIRED  
NOT REQUIRED, ME 99999  
Owner/operator country: Not reported  
Owner/operator telephone: (415) 555-1212  
Legal status: Private  
Owner/Operator Type: Operator  
Owner/Op start date: Not reported  
Owner/Op end date: Not reported

Handler Activities Summary:

U.S. importer of hazardous waste: No  
Mixed waste (haz. and radioactive): No  
Recycler of hazardous waste: No  
Transporter of hazardous waste: No  
Treater, storer or disposer of HW: No  
Underground injection activity: No  
On-site burner exemption: No  
Furnace exemption: No  
Used oil fuel burner: No  
Used oil processor: No

Map ID  
Direction  
Distance  
Elevation

MAP FINDINGS

Site

Database(s)

EDR ID Number  
EPA ID Number

**GRIDLEY GROWERS INC (Continued)**

**1000190326**

User oil refiner: No  
Used oil fuel marketer to burner: No  
Used oil Specification marketer: No  
Used oil transfer facility: No  
Used oil transporter: No

Violation Status: No violations found

**FINDS:**

Registry ID: 110002751674

**Environmental Interest/Information System**

RCRAInfo is a national information system that supports the Resource Conservation and Recovery Act (RCRA) program through the tracking of events and activities related to facilities that generate, transport, and treat, store, or dispose of hazardous waste. RCRAInfo allows RCRA program staff to track the notification, permit, compliance, and corrective action activities required under RCRA.

**HIST UST:**

Region: STATE  
Facility ID: 00000009550  
Facility Type: Other  
Other Type: HARDWARE  
Total Tanks: 0001  
Contact Name: DAVE STOHLMAN V.P.  
Telephone: 9168465666  
Owner Name: GRIDLEY GROWERS INC.  
Owner Address: 700 HAZEL ST  
Owner City,St,Zip: GRIDLEY, CA 95948

Tank Num: 001  
Container Num: 1  
Year Installed: 1979  
Tank Capacity: 00001000  
Tank Used for: PRODUCT  
Type of Fuel: UNLEADED  
Tank Construction: 10 gauge  
Leak Detection: Stock Inventor

**SWEEPS UST:**

Status: Not reported  
Comp Number: 9550  
Number: Not reported  
Board Of Equalization: 44-001675  
Ref Date: Not reported  
Act Date: Not reported  
Created Date: Not reported  
Tank Status: Not reported  
Owner Tank Id: Not reported  
Swrcb Tank Id: 04-000-009550-000001  
Actv Date: Not reported  
Capacity: 1000  
Tank Use: M.V. FUEL  
Stg: PRODUCT



Map ID  
Direction  
Distance  
Elevation

MAP FINDINGS

Site

Database(s)

EDR ID Number  
EPA ID Number

**GRIDLEY GROWERS INC (Continued)**

**1000190326**

Content: REG UNLEADED  
Number Of Tanks: 1

**HAZNET:**

Year: 2010  
Gepaid: CAD981684475  
Contact: DINO PANTALEONI, MANAGER  
Telephone: 5308465666  
Mailing Name: Not reported  
Mailing Address: PO BOX 946  
Mailing City,St,Zip: GRIDLEY, CA 959482132  
Gen County: Not reported  
TSD EPA ID: CA0000084517  
TSD County: Not reported  
Waste Category: Aqueous solution with total organic residues less than 10 percent  
Disposal Method: Not reported  
Tons: 0.0714  
Facility County: Butte

Year: 2007  
Gepaid: CAD981684475  
Contact: BILL PROCK PRES  
Telephone: 5308465666  
Mailing Name: Not reported  
Mailing Address: PO BOX 946  
Mailing City,St,Zip: GRIDLEY, CA 959482132  
Gen County: Butte  
TSD EPA ID: CAT080013352  
TSD County: Los Angeles  
Waste Category: Hydrocarbon solvents (benzene, hexane, Stoddard, Etc.)  
Disposal Method: Other Recovery Of Reclamation For Reuse Including Acid Regeneration, Organics Recovery Ect  
Tons: 0.22  
Facility County: Butte

**10  
SSE  
< 1/8  
0.101 mi.  
533 ft.**

**PACIFIC BELL  
464 KENTUCKY STREET  
GRIDLEY, CA 95948**

**RCRA-SQG 1000250867  
FINDS CAT080015993  
UST  
SWEEPS UST  
HAZNET  
EMI**

**Relative:  
Higher**

RCRA-SQG:  
Date form received by agency:09/01/1996  
Facility name: PACIFIC BELL  
Facility address: 464 KENTUCKY STREET  
GRIDLEY, CA 95948  
EPA ID: CAT080015993  
Mailing address: 3707 KINGS WAY SEC A-6  
SACRAMENTO, CA 95821  
Contact: Not reported  
Contact address: Not reported  
Contact country: Not reported  
Contact telephone: Not reported  
Contact email: Not reported  
EPA Region: 09

**Actual:  
92 ft.**

Map ID  
Direction  
Distance  
Elevation

MAP FINDINGS

Site

Database(s)

EDR ID Number  
EPA ID Number

**PACIFIC BELL (Continued)**

**1000250867**

Classification: Small Small Quantity Generator  
Description: Handler: generates more than 100 and less than 1000 kg of hazardous waste during any calendar month and accumulates less than 6000 kg of hazardous waste at any time; or generates 100 kg or less of hazardous waste during any calendar month, and accumulates more than 1000 kg of hazardous waste at any time

Owner/Operator Summary:

Owner/operator name: THE PACIFIC TELEPHONE AND TELEGRAPH CO  
Owner/operator address: NOT REQUIRED  
NOT REQUIRED, ME 99999  
Owner/operator country: Not reported  
Owner/operator telephone: (415) 555-1212  
Legal status: Private  
Owner/Operator Type: Owner  
Owner/Op start date: Not reported  
Owner/Op end date: Not reported

Owner/operator name: NOT REQUIRED  
Owner/operator address: NOT REQUIRED  
NOT REQUIRED, ME 99999

Owner/operator country: Not reported  
Owner/operator telephone: (415) 555-1212  
Legal status: Private  
Owner/Operator Type: Operator  
Owner/Op start date: Not reported  
Owner/Op end date: Not reported

Handler Activities Summary:

U.S. importer of hazardous waste: No  
Mixed waste (haz. and radioactive): No  
Recycler of hazardous waste: No  
Transporter of hazardous waste: No  
Treater, storer or disposer of HW: No  
Underground injection activity: No  
On-site burner exemption: No  
Furnace exemption: No  
Used oil fuel burner: No  
Used oil processor: No  
User oil refiner: No  
Used oil fuel marketer to burner: No  
Used oil Specification marketer: No  
Used oil transfer facility: No  
Used oil transporter: No

Historical Generators:

Date form received by agency: 01/09/1981  
Facility name: PACIFIC BELL  
Classification: Large Quantity Generator

Violation Status: No violations found

FINDS:

Registry ID: 110002947535

Map ID  
Direction  
Distance  
Elevation

MAP FINDINGS

Site

Database(s)

EDR ID Number  
EPA ID Number

**PACIFIC BELL (Continued)**

**1000250867**

Environmental Interest/Information System

The NEI (National Emissions Inventory) database contains information on stationary and mobile sources that emit criteria air pollutants and their precursors, as well as hazardous air pollutants (HAPs).

California Hazardous Waste Tracking System - Datamart (HWTS-DATAMART) provides California with information on hazardous waste shipments for generators, transporters, and treatment, storage, and disposal facilities.

RCRAInfo is a national information system that supports the Resource Conservation and Recovery Act (RCRA) program through the tracking of events and activities related to facilities that generate, transport, and treat, store, or dispose of hazardous waste. RCRAInfo allows RCRA program staff to track the notification, permit, compliance, and corrective action activities required under RCRA.

CRITERIA AND HAZARDOUS AIR POLLUTANT INVENTORY

UST:

Facility ID: 12343  
Latitude: 39.36318  
Longitude: -121.69631

SWEEPS UST:

Status: A  
Comp Number: 12343  
Number: 1  
Board Of Equalization: Not reported  
Ref Date: 04-24-91  
Act Date: 02-14-94  
Created Date: 12-21-89  
Tank Status: A  
Owner Tank Id: Not reported  
Swrcb Tank Id: 04-000-012343-000001  
Actv Date: 04-24-91  
Capacity: 500  
Tank Use: M.V. FUEL  
Stg: P  
Content: DIESEL  
Number Of Tanks: 1

HAZNET:

Year: 2004  
Gepaid: CAT080015993  
Contact: SHARON BAYLE/STAFF ASSOC  
Telephone: 9258675741  
Mailing Name: Not reported  
Mailing Address: PO BOX 5095 RM 3E000  
Mailing City,St,Zip: SAN RAMON, CA 945830995  
Gen County: Butte  
TSD EPA ID: CAD009452657  
TSD County: San Mateo  
Waste Category: Aqueous solution with total organic residues 10 percent or more  
Disposal Method: Recycler

Map ID  
Direction  
Distance  
Elevation

MAP FINDINGS

Site

Database(s)

EDR ID Number  
EPA ID Number

**PACIFIC BELL (Continued)**

**1000250867**

Tons: 0.62  
Facility County: Not reported

EMI:

Year: 2002  
County Code: 4  
Air Basin: SV  
Facility ID: 648  
Air District Name: BUT  
SIC Code: 4813  
Air District Name: BUTTE COUNTY AQMD  
Community Health Air Pollution Info System: Not reported  
Consolidated Emission Reporting Rule: Not reported  
Total Organic Hydrocarbon Gases Tons/Yr: 0  
Reactive Organic Gases Tons/Yr: 0  
Carbon Monoxide Emissions Tons/Yr: 0  
NOX - Oxides of Nitrogen Tons/Yr: 0  
SOX - Oxides of Sulphur Tons/Yr: 0  
Particulate Matter Tons/Yr: 0  
Part. Matter 10 Micrometers & Smlr Tons/Yr: 0

Year: 2003  
County Code: 4  
Air Basin: SV  
Facility ID: 648  
Air District Name: BUT  
SIC Code: 4813  
Air District Name: BUTTE COUNTY AQMD  
Community Health Air Pollution Info System: Not reported  
Consolidated Emission Reporting Rule: Not reported  
Total Organic Hydrocarbon Gases Tons/Yr: 0  
Reactive Organic Gases Tons/Yr: 0  
Carbon Monoxide Emissions Tons/Yr: 0  
NOX - Oxides of Nitrogen Tons/Yr: 0  
SOX - Oxides of Sulphur Tons/Yr: 0  
Particulate Matter Tons/Yr: 0  
Part. Matter 10 Micrometers & Smlr Tons/Yr: 0

Year: 2004  
County Code: 4  
Air Basin: SV  
Facility ID: 648  
Air District Name: BUT  
SIC Code: 4813  
Air District Name: BUTTE COUNTY AQMD  
Community Health Air Pollution Info System: Not reported  
Consolidated Emission Reporting Rule: Not reported  
Total Organic Hydrocarbon Gases Tons/Yr: 0.006  
Reactive Organic Gases Tons/Yr: 0  
Carbon Monoxide Emissions Tons/Yr: 0.014  
NOX - Oxides of Nitrogen Tons/Yr: 0.065  
SOX - Oxides of Sulphur Tons/Yr: 0.004  
Particulate Matter Tons/Yr: 0.005  
Part. Matter 10 Micrometers & Smlr Tons/Yr: 0

Year: 2005  
County Code: 4

Map ID  
Direction  
Distance  
Elevation

MAP FINDINGS

Site

Database(s)

EDR ID Number  
EPA ID Number

**PACIFIC BELL (Continued)**

**1000250867**

Air Basin: SV  
Facility ID: 648  
Air District Name: BUT  
SIC Code: 4813  
Air District Name: BUTTE COUNTY AQMD  
Community Health Air Pollution Info System: Not reported  
Consolidated Emission Reporting Rule: Not reported  
Total Organic Hydrocarbon Gases Tons/Yr: .006  
Reactive Organic Gases Tons/Yr: .0050202  
Carbon Monoxide Emissions Tons/Yr: .014  
NOX - Oxides of Nitrogen Tons/Yr: .065  
SOX - Oxides of Sulphur Tons/Yr: .004  
Particulate Matter Tons/Yr: .005  
Part. Matter 10 Micrometers & Smlr Tons/Yr: .005

Year: 2006  
County Code: 4  
Air Basin: SV  
Facility ID: 648  
Air District Name: BUT  
SIC Code: 4813  
Air District Name: BUTTE COUNTY AQMD  
Community Health Air Pollution Info System: Not reported  
Consolidated Emission Reporting Rule: Not reported  
Total Organic Hydrocarbon Gases Tons/Yr: .006  
Reactive Organic Gases Tons/Yr: .0050202  
Carbon Monoxide Emissions Tons/Yr: 0  
NOX - Oxides of Nitrogen Tons/Yr: 0  
SOX - Oxides of Sulphur Tons/Yr: 0  
Particulate Matter Tons/Yr: .005  
Part. Matter 10 Micrometers & Smlr Tons/Yr: .005

Year: 2007  
County Code: 4  
Air Basin: SV  
Facility ID: 648  
Air District Name: BUT  
SIC Code: 4812  
Air District Name: BUTTE COUNTY AQMD  
Community Health Air Pollution Info System: Not reported  
Consolidated Emission Reporting Rule: Not reported  
Total Organic Hydrocarbon Gases Tons/Yr: .003  
Reactive Organic Gases Tons/Yr: .0025101  
Carbon Monoxide Emissions Tons/Yr: .005  
NOX - Oxides of Nitrogen Tons/Yr: .03  
SOX - Oxides of Sulphur Tons/Yr: .002  
Particulate Matter Tons/Yr: .001  
Part. Matter 10 Micrometers & Smlr Tons/Yr: .001

Year: 2007  
County Code: 4  
Air Basin: SV  
Facility ID: 648  
Air District Name: BUT  
SIC Code: 4812  
Air District Name: BUTTE COUNTY AQMD  
Community Health Air Pollution Info System: Not reported

Map ID  
 Direction  
 Distance  
 Elevation

MAP FINDINGS

Site

Database(s)

EDR ID Number  
 EPA ID Number

**PACIFIC BELL (Continued)**

**1000250867**

Consolidated Emission Reporting Rule: Not reported  
 Total Organic Hydrocarbon Gases Tons/Yr: .003  
 Reactive Organic Gases Tons/Yr: .0025101  
 Carbon Monoxide Emissions Tons/Yr: .005  
 NOX - Oxides of Nitrogen Tons/Yr: .03  
 SOX - Oxides of Sulphur Tons/Yr: .002  
 Particulate Matter Tons/Yr: .001  
 Part. Matter 10 Micrometers & Smlr Tons/Yr: .001

**11**  
**NNE**  
**< 1/8**  
**0.116 mi.**  
**613 ft.**

**BUTTE WATER DISTRICT**  
**735 VIRGINIA ST**  
**GRIDLEY, CA 95948**

**HIST UST**    **U001617170**  
**N/A**

**Relative:**  
**Higher**

HIST UST:  
 Region: STATE  
 Facility ID: 00000027555  
 Facility Type: Other  
 Other Type: WATER DISTRICT  
 Total Tanks: 0002  
 Contact Name: LESTER BREEDING-MANAGER  
 Telephone: 9168463100  
 Owner Name: BUTTE WATER DISTRICT  
 Owner Address: 735 VIRGINIA STREET  
 Owner City,St,Zip: GRIDLEY, CA 95948

**Actual:**  
**92 ft.**

Tank Num: 001  
 Container Num: 1  
 Year Installed: 1971  
 Tank Capacity: 00001000  
 Tank Used for: PRODUCT  
 Type of Fuel: UNLEADED  
 Tank Construction: Not reported  
 Leak Detection: Visual, Stock Inventor, 10

Tank Num: 002  
 Container Num: 1  
 Year Installed: Not reported  
 Tank Capacity: 00000550  
 Tank Used for: PRODUCT  
 Type of Fuel: UNLEADED  
 Tank Construction: Not reported  
 Leak Detection: Visual, Stock Inventor

**12**  
**WNW**  
**1/8-1/4**  
**0.205 mi.**  
**1081 ft.**

**EARL BARROW**  
**730 INDIANA ST**  
**GRIDLEY, CA 95948**

**HIST UST**    **U001617187**  
**SWEEPS UST**    **N/A**

**Relative:**  
**Higher**

HIST UST:  
 Region: STATE  
 Facility ID: 00000027556  
 Facility Type: Other  
 Other Type: FARMING

**Actual:**  
**92 ft.**

Map ID  
Direction  
Distance  
Elevation

MAP FINDINGS

Site

Database(s)

EDR ID Number  
EPA ID Number

**EARL BARROW (Continued)**

**U001617187**

Total Tanks: 0001  
Contact Name: Not reported  
Telephone: 9168465113  
Owner Name: EARL BARROW  
Owner Address: 730 INDIANA  
Owner City,St,Zip: GRIDLEY, CA 95948

Tank Num: 001  
Container Num: 1  
Year Installed: 1980  
Tank Capacity: 00001000  
Tank Used for: PRODUCT  
Type of Fuel: UNLEADED  
Tank Construction: Not reported  
Leak Detection: None

**SWEEPS UST:**

Status: A  
Comp Number: 27556  
Number: 9  
Board Of Equalization: Not reported  
Ref Date: 07-01-85  
Act Date: 02-02-94  
Created Date: 02-29-88  
Tank Status: A  
Owner Tank Id: 1  
Swrcb Tank Id: 04-000-027556-000001  
Actv Date: 07-01-85  
Capacity: 1000  
Tank Use: M.V. FUEL  
Stg: P  
Content: REG UNLEADED  
Number Of Tanks: 1

**D13**  
**NNE**  
**1/8-1/4**  
**0.206 mi.**  
**1086 ft.**

**GRIDLEY HOME CENTER**  
**801 WASHINGTON ST**  
**GRIDLEY, CA 95948**

**HIST UST** **U001617204**  
**N/A**

**Site 1 of 2 in cluster D**

**Relative:**  
**Higher**

**HIST UST:**  
Region: STATE  
Facility ID: 00000042491  
Facility Type: Other  
Other Type: LUMBER YARD  
Total Tanks: 0001  
Contact Name: ALVIN DAVIS  
Telephone: 9168462222  
Owner Name: ELSIE A. COOPER  
Owner Address: 365 IDAHO ST  
Owner City,St,Zip: GRIDLEY, CA 95948

**Actual:**  
**92 ft.**

Tank Num: 001  
Container Num: 801  
Year Installed: Not reported  
Tank Capacity: 00000000  
Tank Used for: PRODUCT



Map ID  
Direction  
Distance  
Elevation

MAP FINDINGS

Site

Database(s)

EDR ID Number  
EPA ID Number

**GRIDLEY HOME CENTER (Continued)**

**U001617204**

Type of Fuel: REGULAR  
Tank Construction: Not reported  
Leak Detection: None

**14  
East  
1/8-1/4  
0.217 mi.  
1144 ft.**

**BUTTE AUTO PARTS  
495 SYCAMORE ST  
GRIDLEY, CA 95948**

**HIST CORTESE  
LUST  
SWEEPS UST**

**S101293976  
N/A**

**Relative:  
Higher**

**CORTESE:**  
Region: CORTESE  
Facility County Code: 4  
Reg By: LTNKA  
Reg Id: 040068

**Actual:  
93 ft.**

**LUST:**

Region: STATE  
Global Id: T0600700064  
Latitude: 39.364133  
Longitude: -121.692564  
Case Type: LUST Cleanup Site  
Status: Completed - Case Closed  
Status Date: 02/11/1997  
Lead Agency: CENTRAL VALLEY RWQCB (REGION 5R)  
Case Worker: KLC  
Local Agency: BUTTE COUNTY  
RB Case Number: 040068  
LOC Case Number: Not reported  
File Location: Archived  
Potential Media Affect: Aquifer used for drinking water supply  
Potential Contaminants of Concern: Gasoline  
Site History: Not reported

Click here to access the California GeoTracker records for this facility:

**LUST:**

Global Id: T0600700064  
Contact Type: Regional Board Caseworker  
Contact Name: RECEPTIONIST, REGION 5 REDDING  
Organization Name: CENTRAL VALLEY RWQCB (REGION 5R)  
Address: 415 KNOLLCREST DR., SUITE 100  
City: REDDING  
Email: Not reported  
Phone Number: Not reported

Global Id: T0600700064  
Contact Type: Local Agency Caseworker  
Contact Name: LESLIE ROBERTS  
Organization Name: BUTTE COUNTY  
Address: 411 MAIN STREET  
City: CHICO  
Email: lroberts@buttecounty.net  
Phone Number: 5308912727

**LUST:**

Global Id: T0600700064

Map ID  
Direction  
Distance  
Elevation

MAP FINDINGS

Site

Database(s)

EDR ID Number  
EPA ID Number

**BUTTE AUTO PARTS (Continued)**

**S101293976**

Action Type: Other  
Date: 01/01/1950  
Action: Leak Stopped

Global Id: T0600700064  
Action Type: REMEDIATION  
Date: 01/01/1950  
Action: Excavation

Global Id: T0600700064  
Action Type: Other  
Date: 01/01/1950  
Action: Leak Discovery

Global Id: T0600700064  
Action Type: Other  
Date: 01/01/1950  
Action: Leak Reported

Global Id: T0600700064  
Action Type: ENFORCEMENT  
Date: 02/11/1997  
Action: Closure/No Further Action Letter

**LUST REG 5:**

Region: 5  
Status: Case Closed  
Case Number: 040068  
Case Type: Drinking Water Aquifer affected  
Substance: MISC MVF  
Staff Initials: KLC  
Lead Agency: Regional  
Program: LUST  
MTBE Code: 0

**SWEEPS UST:**

Status: Not reported  
Comp Number: 12358  
Number: Not reported  
Board Of Equalization: Not reported  
Ref Date: Not reported  
Act Date: Not reported  
Created Date: Not reported  
Tank Status: Not reported  
Owner Tank Id: Not reported  
Swrcb Tank Id: 04-000-012358-000001  
Actv Date: Not reported  
Capacity: 999  
Tank Use: M.V. FUEL  
Stg: PRODUCT  
Content: REG UNLEADED  
Number Of Tanks: 1

Map ID  
Direction  
Distance  
Elevation

MAP FINDINGS

Site

Database(s)

EDR ID Number  
EPA ID Number

D15  
NNE  
1/8-1/4  
0.219 mi.  
1156 ft.

**TEAGUES AUTO REPAIR**  
**822 WASHINGTON ST**  
**GRIDLEY, CA 95948**

**Site 2 of 2 in cluster D**

**RCRA-SQG 1000237260**  
**FINDS CAD982350225**  
**HAZNET**

**Relative:**  
**Higher**

RCRA-SQG:

Date form received by agency: 10/21/1987

Facility name: TEAGUES AUTO REPAIR

Facility address: 822 WASHINGTON ST  
GRIDLEY, CA 95948

EPA ID: CAD982350225

Contact: ENVIRONMENTAL MANAGER

Contact address: 822 WASHINGTON ST  
GRIDLEY, CA 95948

Contact country: US

Contact telephone: (916) 846-5485

Contact email: Not reported

EPA Region: 09

Classification: Small Small Quantity Generator

Description: Handler: generates more than 100 and less than 1000 kg of hazardous waste during any calendar month and accumulates less than 6000 kg of hazardous waste at any time; or generates 100 kg or less of hazardous waste during any calendar month, and accumulates more than 1000 kg of hazardous waste at any time

Owner/Operator Summary:

Owner/operator name: TEAGUE GAIL OWNER

Owner/operator address: NOT REQUIRED  
NOT REQUIRED, ME 99999

Owner/operator country: Not reported

Owner/operator telephone: (415) 555-1212

Legal status: Private

Owner/Operator Type: Owner

Owner/Op start date: Not reported

Owner/Op end date: Not reported

Owner/operator name: NOT REQUIRED

Owner/operator address: NOT REQUIRED  
NOT REQUIRED, ME 99999

Owner/operator country: Not reported

Owner/operator telephone: (415) 555-1212

Legal status: Private

Owner/Operator Type: Operator

Owner/Op start date: Not reported

Owner/Op end date: Not reported

Handler Activities Summary:

U.S. importer of hazardous waste: No

Mixed waste (haz. and radioactive): No

Recycler of hazardous waste: No

Transporter of hazardous waste: No

Treater, storer or disposer of HW: No

Underground injection activity: No

On-site burner exemption: No

Furnace exemption: No

Used oil fuel burner: No

Used oil processor: No

Map ID  
Direction  
Distance  
Elevation

MAP FINDINGS

Site

Database(s)

EDR ID Number  
EPA ID Number

**TEAGUES AUTO REPAIR (Continued)**

**1000237260**

User oil refiner: No  
Used oil fuel marketer to burner: No  
Used oil Specification marketer: No  
Used oil transfer facility: No  
Used oil transporter: No

Violation Status: No violations found

**FINDS:**

Registry ID: 110002799455

**Environmental Interest/Information System**

California Hazardous Waste Tracking System - Datamart (HWTS-DATAMART) provides California with information on hazardous waste shipments for generators, transporters, and treatment, storage, and disposal facilities.

RCRAInfo is a national information system that supports the Resource Conservation and Recovery Act (RCRA) program through the tracking of events and activities related to facilities that generate, transport, and treat, store, or dispose of hazardous waste. RCRAInfo allows RCRA program staff to track the notification, permit, compliance, and corrective action activities required under RCRA.

**HAZNET:**

Year: 2011  
Gepaid: CAD982350225  
Contact: GAIL E TEAGUE-OWNER  
Telephone: 9168465485  
Mailing Name: Not reported  
Mailing Address: PO BOX 338  
Mailing City,St,Zip: GRIDLEY, CA 959480000  
Gen County: Not reported  
TSD EPA ID: CA0000084517  
TSD County: Not reported  
Waste Category: Hydrocarbon solvents (benzene, hexane, Stoddard, Etc.)  
Disposal Method: Storage, Bulking, And/Or Transfer Off Site--No Treatment/Reovery (H010-H129) Or (H131-H135)  
Tons: 0.11676  
Facility County: Butte

Year: 2010  
Gepaid: CAD982350225  
Contact: GAIL E TEAGUE-OWNER  
Telephone: 9168465485  
Mailing Name: Not reported  
Mailing Address: PO BOX 338  
Mailing City,St,Zip: GRIDLEY, CA 959480000  
Gen County: Not reported  
TSD EPA ID: CA0000084517  
TSD County: Not reported  
Waste Category: Hydrocarbon solvents (benzene, hexane, Stoddard, Etc.)  
Disposal Method: Storage, Bulking, And/Or Transfer Off Site--No Treatment/Reovery (H010-H129) Or (H131-H135)  
Tons: 0.03336

Map ID  
Direction  
Distance  
Elevation

MAP FINDINGS

Site

Database(s)

EDR ID Number  
EPA ID Number

**TEAGUES AUTO REPAIR (Continued)**

**1000237260**

Facility County: Butte

Year: 2010  
Gepaid: CAD982350225  
Contact: GAIL E TEAGUE-OWNER  
Telephone: 9168465485  
Mailing Name: Not reported  
Mailing Address: PO BOX 338  
Mailing City,St,Zip: GRIDLEY, CA 959480000  
Gen County: Not reported  
TSD EPA ID: CA0000084517  
TSD County: Not reported  
Waste Category: Liquids with halogenated organic compounds >= 1,000 Mg./L  
Disposal Method: Storage, Bulking, And/Or Transfer Off Site--No Treatment/Reovery (H010-H129) Or (H131-H135)  
Tons: 0.03336  
Facility County: Butte

Year: 2010  
Gepaid: CAD982350225  
Contact: GAIL E TEAGUE-OWNER  
Telephone: 9168465485  
Mailing Name: Not reported  
Mailing Address: PO BOX 338  
Mailing City,St,Zip: GRIDLEY, CA 959480000  
Gen County: Not reported  
TSD EPA ID: CA0000084517  
TSD County: Not reported  
Waste Category: Hydrocarbon solvents (benzene, hexane, Stoddard, Etc.)  
Disposal Method: Storage, Bulking, And/Or Transfer Off Site--No Treatment/Reovery (H010-H129) Or (H131-H135)  
Tons: 0.02919  
Facility County: Butte

Year: 2003  
Gepaid: CAD982350225  
Contact: GAIL E TEAGUE-OWNER  
Telephone: 9168465485  
Mailing Name: Not reported  
Mailing Address: PO BOX 338  
Mailing City,St,Zip: GRIDLEY, CA 959480000  
Gen County: Butte  
TSD EPA ID: CA0000084517  
TSD County: Butte  
Waste Category: Aqueous solution with total organic residues less than 10 percent  
Disposal Method: Transfer Station  
Tons: 0.05  
Facility County: 4

[Click this hyperlink](#) while viewing on your computer to access 3 additional CA\_HAZNET: record(s) in the EDR Site Report.



Map ID  
Direction  
Distance  
Elevation

MAP FINDINGS

Site

Database(s)

EDR ID Number  
EPA ID Number

**GRIDLEY AUTOMOTIVE MACHINE (Continued)**

**1000190333**

Contact email: Not reported  
EPA Region: 09  
Classification: Small Small Quantity Generator  
Description: Handler: generates more than 100 and less than 1000 kg of hazardous waste during any calendar month and accumulates less than 6000 kg of hazardous waste at any time; or generates 100 kg or less of hazardous waste during any calendar month, and accumulates more than 1000 kg of hazardous waste at any time

Owner/Operator Summary:

Owner/operator name: RICHARD CARDOZA ET AL  
Owner/operator address: NOT REQUIRED  
NOT REQUIRED, ME 99999  
Owner/operator country: Not reported  
Owner/operator telephone: (415) 555-1212  
Legal status: Private  
Owner/Operator Type: Owner  
Owner/Op start date: Not reported  
Owner/Op end date: Not reported

Owner/operator name: NOT REQUIRED  
Owner/operator address: NOT REQUIRED  
NOT REQUIRED, ME 99999

Owner/operator country: Not reported  
Owner/operator telephone: (415) 555-1212  
Legal status: Private  
Owner/Operator Type: Operator  
Owner/Op start date: Not reported  
Owner/Op end date: Not reported

Handler Activities Summary:

U.S. importer of hazardous waste: No  
Mixed waste (haz. and radioactive): No  
Recycler of hazardous waste: No  
Transporter of hazardous waste: No  
Treater, storer or disposer of HW: No  
Underground injection activity: No  
On-site burner exemption: No  
Furnace exemption: No  
Used oil fuel burner: No  
Used oil processor: No  
User oil refiner: No  
Used oil fuel marketer to burner: No  
Used oil Specification marketer: No  
Used oil transfer facility: No  
Used oil transporter: No

Violation Status: No violations found

FINDS:

Registry ID: 110002825499

Environmental Interest/Information System

RCRAInfo is a national information system that supports the Resource Conservation and Recovery Act (RCRA) program through the tracking of events and activities related to facilities that generate, transport,



Map ID  
 Direction  
 Distance  
 Elevation

MAP FINDINGS

Site

Database(s)

EDR ID Number  
 EPA ID Number

**GRIDLEY AUTOMOTIVE MACHINE (Continued)**

**1000190333**

and treat, store, or dispose of hazardous waste. RCRAInfo allows RCRA program staff to track the notification, permit, compliance, and corrective action activities required under RCRA.

**19**  
**SSE**  
**1/4-1/2**  
**0.301 mi.**  
**1590 ft.**

**BUTTE COUNTY CORP YARD**  
**860 CEDAR ST**  
**GRIDLEY, CA 95948**

**HIST CORTESE** **S102425940**  
**LUST** **N/A**

**Relative:**  
**Higher**

**CORTESE:**  
 Region: CORTESE  
 Facility County Code: 4  
 Reg By: LTNKA  
 Reg Id: 040044

**Actual:**  
**92 ft.**

**LUST:**  
 Region: STATE  
 Global Id: T0600700041  
 Latitude: 39.3603734  
 Longitude: -121.6950503  
 Case Type: LUST Cleanup Site  
 Status: Completed - Case Closed  
 Status Date: 12/08/1993  
 Lead Agency: CENTRAL VALLEY RWQCB (REGION 5R)  
 Case Worker: KLC  
 Local Agency: BUTTE COUNTY  
 RB Case Number: 040044  
 LOC Case Number: Not reported  
 File Location: Not reported  
 Potential Media Affect: Aquifer used for drinking water supply  
 Potential Contaminants of Concern: Diesel  
 Site History: Not reported

Click here to access the California GeoTracker records for this facility:

**LUST:**  
 Global Id: T0600700041  
 Contact Type: Regional Board Caseworker  
 Contact Name: RECEPTIONIST, REGION 5 REDDING  
 Organization Name: CENTRAL VALLEY RWQCB (REGION 5R)  
 Address: 415 KNOLLCREST DR., SUITE 100  
 City: REDDING  
 Email: Not reported  
 Phone Number: Not reported

Global Id: T0600700041  
 Contact Type: Local Agency Caseworker  
 Contact Name: LESLIE ROBERTS  
 Organization Name: BUTTE COUNTY  
 Address: 411 MAIN STREET  
 City: CHICO  
 Email: lroberts@buttecounty.net  
 Phone Number: 5308912727

LUST:

Map ID  
Direction  
Distance  
Elevation

MAP FINDINGS

Site

Database(s)

EDR ID Number  
EPA ID Number

**BUTTE COUNTY CORP YARD (Continued)**

**S102425940**

Global Id: T0600700041  
Action Type: Other  
Date: 01/01/1950  
Action: Leak Stopped

Global Id: T0600700041  
Action Type: Other  
Date: 01/01/1950  
Action: Leak Discovery

Global Id: T0600700041  
Action Type: Other  
Date: 01/01/1950  
Action: Leak Reported

Global Id: T0600700041  
Action Type: ENFORCEMENT  
Date: 12/08/1993  
Action: Closure/No Further Action Letter

LUST REG 5:

Region: 5  
Status: Case Closed  
Case Number: 040044  
Case Type: Drinking Water Aquifer affected  
Substance: DIESEL  
Staff Initials: KLC  
Lead Agency: Regional  
Program: LUST  
MTBE Code: N/A

20  
ENE  
1/4-1/2  
0.330 mi.  
1740 ft.

**GRIDLEY UNION HIGH SCHOOL**  
**300 SPRUCE ST E**  
**GRIDLEY, CA 95948**

**HIST CORTESE** **S100423987**  
**LUST** **N/A**

**Relative:**  
**Higher**

CORTESE:  
Region: CORTESE  
Facility County Code: 4  
Reg By: LTNKA  
Reg Id: 040031

**Actual:**  
**93 ft.**

LUST:

Region: STATE  
Global Id: T0600700028  
Latitude: 39.3670058  
Longitude: -121.6843057  
Case Type: LUST Cleanup Site  
Status: Completed - Case Closed  
Status Date: 07/20/1994  
Lead Agency: CENTRAL VALLEY RWQCB (REGION 5R)  
Case Worker: KLC  
Local Agency: BUTTE COUNTY  
RB Case Number: 040031  
LOC Case Number: Not reported

Map ID  
Direction  
Distance  
Elevation

MAP FINDINGS

Site

Database(s)

EDR ID Number  
EPA ID Number

**GRIDLEY UNION HIGH SCHOOL (Continued)**

**S100423987**

File Location: Not reported  
Potential Media Affect: Aquifer used for drinking water supply  
Potential Contaminants of Concern: Gasoline  
Site History: Not reported

[Click here to access the California GeoTracker records for this facility:](#)

LUST:

Global Id: T0600700028  
Contact Type: Regional Board Caseworker  
Contact Name: RECEPTIONIST, REGION 5 REDDING  
Organization Name: CENTRAL VALLEY RWQCB (REGION 5R)  
Address: 415 KNOLLCREST DR., SUITE 100  
City: REDDING  
Email: Not reported  
Phone Number: Not reported

Global Id: T0600700028  
Contact Type: Local Agency Caseworker  
Contact Name: VANCE SEVERIN  
Organization Name: BUTTE COUNTY  
Address: 1469 HUMBOLDT ROAD  
City: CHICO  
Email: Not reported  
Phone Number: 5308912727

LUST:

Global Id: T0600700028  
Action Type: Other  
Date: 01/01/1950  
Action: Leak Stopped

Global Id: T0600700028  
Action Type: Other  
Date: 01/01/1950  
Action: Leak Discovery

Global Id: T0600700028  
Action Type: Other  
Date: 01/01/1950  
Action: Leak Reported

Global Id: T0600700028  
Action Type: ENFORCEMENT  
Date: 07/20/1994  
Action: Closure/No Further Action Letter

LUST REG 5:

Region: 5  
Status: Case Closed  
Case Number: 040031  
Case Type: Drinking Water Aquifer affected  
Substance: GASOLINE  
Staff Initials: KLC  
Lead Agency: Regional  
Program: LUST

Map ID  
Direction  
Distance  
Elevation

MAP FINDINGS

Site

Database(s)

EDR ID Number  
EPA ID Number

**GRIDLEY UNION HIGH SCHOOL (Continued)**

**S100423987**

MTBE Code: N/A

21  
ESE  
1/4-1/2  
0.333 mi.  
1756 ft.

**WILSON SCHOOL - GRIDLEY**  
**409 MAGNOLIA STREET**  
**GRIDLEY, CA 95948**

**LUST S108277123**  
**N/A**

**Relative:**  
**Higher**

LUST:

**Actual:**  
**93 ft.**

Region: STATE  
Global Id: T0600762809  
Latitude: 39.361999692  
Longitude: -121.690319959  
Case Type: LUST Cleanup Site  
Status: Completed - Case Closed  
Status Date: 05/19/2010  
Lead Agency: CENTRAL VALLEY RWQCB (REGION 5R)  
Case Worker: RDJ  
Local Agency: BUTTE COUNTY  
RB Case Number: 040282  
LOC Case Number: Not reported  
File Location: Regional Board  
Potential Media Affect: Aquifer used for drinking water supply  
Potential Contaminants of Concern: Gasoline  
Site History: Not reported

[Click here to access the California GeoTracker records for this facility:](#)

LUST:

Global Id: T0600762809  
Contact Type: Local Agency Caseworker  
Contact Name: LESLIE ROBERTS  
Organization Name: BUTTE COUNTY  
Address: 411 MAIN STREET  
City: CHICO  
Email: lroberts@buttecounty.net  
Phone Number: 5308912727

Global Id: T0600762809  
Contact Type: Regional Board Caseworker  
Contact Name: RANDY JUDGE  
Organization Name: CENTRAL VALLEY RWQCB (REGION 5R)  
Address: 415 KNOLLCREST DR. STE. 100  
City: REDDING  
Email: rjudge@waterboards.ca.gov  
Phone Number: Not reported

LUST:

Global Id: T0600762809  
Action Type: ENFORCEMENT  
Date: 07/10/2007  
Action: Staff Letter

Global Id: T0600762809  
Action Type: RESPONSE  
Date: 01/30/2009  
Action: Monitoring Report - Quarterly

Map ID  
Direction  
Distance  
Elevation

MAP FINDINGS

Site

Database(s)

EDR ID Number  
EPA ID Number

**WILSON SCHOOL - GRIDLEY (Continued)**

**S108277123**

Global Id:	T0600762809
Action Type:	ENFORCEMENT
Date:	06/08/2009
Action:	Staff Letter
Global Id:	T0600762809
Action Type:	ENFORCEMENT
Date:	03/21/2007
Action:	Staff Letter
Global Id:	T0600762809
Action Type:	ENFORCEMENT
Date:	08/10/2007
Action:	Staff Letter
Global Id:	T0600762809
Action Type:	RESPONSE
Date:	02/01/2008
Action:	Soil and Water Investigation Report
Global Id:	T0600762809
Action Type:	RESPONSE
Date:	09/21/2007
Action:	Soil and Water Investigation Workplan
Global Id:	T0600762809
Action Type:	RESPONSE
Date:	07/30/2008
Action:	Monitoring Report - Quarterly
Global Id:	T0600762809
Action Type:	RESPONSE
Date:	10/30/2008
Action:	Monitoring Report - Quarterly
Global Id:	T0600762809
Action Type:	RESPONSE
Date:	03/07/2009
Action:	Request for Closure
Global Id:	T0600762809
Action Type:	RESPONSE
Date:	04/30/2008
Action:	Monitoring Report - Quarterly
Global Id:	T0600762809
Action Type:	ENFORCEMENT
Date:	11/15/2006
Action:	Staff Letter
Global Id:	T0600762809
Action Type:	Other
Date:	01/01/1950
Action:	Leak Discovery
Global Id:	T0600762809
Action Type:	Other

Map ID  
Direction  
Distance  
Elevation

MAP FINDINGS

Site

Database(s)

EDR ID Number  
EPA ID Number

**WILSON SCHOOL - GRIDLEY (Continued)**

**S108277123**

Date: 01/01/1950  
Action: Leak Reported

Global Id: T0600762809  
Action Type: ENFORCEMENT  
Date: 03/20/2007  
Action: Staff Letter

Global Id: T0600762809  
Action Type: RESPONSE  
Date: 10/09/2009  
Action: Well Destruction Report

Global Id: T0600762809  
Action Type: ENFORCEMENT  
Date: 05/19/2010  
Action: Closure/No Further Action Letter

Global Id: T0600762809  
Action Type: ENFORCEMENT  
Date: 11/21/2008  
Action: Staff Letter

Global Id: T0600762809  
Action Type: ENFORCEMENT  
Date: 09/13/2006  
Action: Staff Letter

Global Id: T0600762809  
Action Type: RESPONSE  
Date: 02/03/2007  
Action: Preliminary Site Assessment Workplan

Global Id: T0600762809  
Action Type: RESPONSE  
Date: 06/01/2007  
Action: Preliminary Site Assessment Report

**LUST REG 5:**

Region: 5  
Status: Preliminary site assessment underway  
Case Number: 040282  
Case Type: Drinking Water Aquifer affected  
Substance: GASOLINE  
Staff Initials: RDJ  
Lead Agency: Regional  
Program: LUST  
MTBE Code: N/A

Map ID  
Direction  
Distance  
Elevation

MAP FINDINGS

Site

Database(s)

EDR ID Number  
EPA ID Number

22  
ENE  
1/4-1/2  
0.402 mi.  
2120 ft.

**BIGGS-GRIDLEY MEMORIAL HOSPITAL**  
**240 SPRUCE**  
**GRIDLEY, CA 95948**

**LUST** S103952646  
**SLIC** N/A  
**SWEEPS UST**  
**HAZNET**

**Relative:**  
**Higher**

LUST REG 5:  
Region: 5  
Status: Post remedial action monitoring  
Case Number: 040273  
Case Type: Drinking Water Aquifer affected  
Substance: DIESEL  
Staff Initials: RDJ  
Lead Agency: Regional  
Program: LUST  
MTBE Code: N/A

**Actual:**  
**93 ft.**

SLIC:  
Region: STATE  
**Facility Status: Completed - Case Closed**  
Status Date: 09/25/2008  
Global Id: T0600756909  
Lead Agency: CENTRAL VALLEY RWQCB (REGION 5R)  
Lead Agency Case Number: Not reported  
Latitude: 39.367287198  
Longitude: -121.691806819  
Case Type: Cleanup Program Site  
Case Worker: RDJ  
Local Agency: BUTTE COUNTY  
RB Case Number: SLT5R1054  
File Location: Regional Board  
Potential Media Affected: Aquifer used for drinking water supply  
Potential Contaminants of Concern: Diesel  
Site History: Not reported

[Click here to access the California GeoTracker records for this facility:](#)

SWEEPS UST:

Status: A  
Comp Number: 12361  
Number: 1  
Board Of Equalization: 44-035041  
Ref Date: 06-03-93  
Act Date: 02-02-94  
Created Date: 06-03-93  
Tank Status: A  
Owner Tank Id: Not reported  
Swrcb Tank Id: 04-000-012361-000001  
Actv Date: 06-03-93  
Capacity: 550  
Tank Use: M.V. FUEL  
Stg: P  
Content: DIESEL  
Number Of Tanks: 1

HAZNET:

Year: 1998  
Gepaid: CAC001494176



Map ID  
Direction  
Distance  
Elevation

MAP FINDINGS

Site

Database(s)

EDR ID Number  
EPA ID Number

**BIGGS-GRIDLEY MEMORIAL HOSPITAL (Continued)**

**S103952646**

Contact: BIGS GRIDLEY MEMOR. HOSPITAL  
Telephone: 5308465671  
Mailing Name: Not reported  
Mailing Address: 240 SPRUCE ST  
Mailing City,St,Zip: GRIDLEY, CA 959480000  
Gen County: 4  
TSD EPA ID: CAD009466392  
TSD County: 7  
Waste Category: Other empty containers 30 gallons or more  
Disposal Method: Recycler  
Tons: .2750  
Facility County: 4

23  
ESE  
1/4-1/2  
0.446 mi.  
2355 ft.

**SKAGGS AUTO CARE CENTER**  
**1591 HWY 99E**  
**GRIDLEY, CA 95948**

**HIST CORTESE** **S102438153**  
**LUST** **N/A**

**Relative:**  
**Higher**

**CORTESE:**  
Region: CORTESE  
Facility County Code: 4  
Reg By: LTNKA  
Reg Id: 040135

**Actual:**  
**93 ft.**

**LUST:**  
Region: STATE  
Global Id: T0600700130  
Latitude: 39.363093111  
Longitude: -121.6881462  
Case Type: LUST Cleanup Site  
Status: Completed - Case Closed  
Status Date: 02/19/2003  
Lead Agency: CENTRAL VALLEY RWQCB (REGION 5R)  
Case Worker: RDJ  
Local Agency: BUTTE COUNTY  
RB Case Number: 040135  
LOC Case Number: Not reported  
File Location: Archived  
Potential Media Affect: Aquifer used for drinking water supply  
Potential Contaminants of Concern: Gasoline  
Site History: Not reported

Click here to access the California GeoTracker records for this facility:

**LUST:**  
Global Id: T0600700130  
Contact Type: Local Agency Caseworker  
Contact Name: LESLIE ROBERTS  
Organization Name: BUTTE COUNTY  
Address: 411 MAIN STREET  
City: CHICO  
Email: lroberts@buttecounty.net  
Phone Number: 5308912727  
  
Global Id: T0600700130  
Contact Type: Regional Board Caseworker  
Contact Name: RANDY JUDGE

Map ID  
Direction  
Distance  
Elevation

MAP FINDINGS

Site

Database(s)

EDR ID Number  
EPA ID Number

**SKAGGS AUTO CARE CENTER (Continued)**

**S102438153**

Organization Name: CENTRAL VALLEY RWQCB (REGION 5R)  
Address: 415 KNOLLCREST DR. STE. 100  
City: REDDING  
Email: rjudge@waterboards.ca.gov  
Phone Number: Not reported

LUST:

Global Id: T0600700130  
Action Type: Other  
Date: 01/01/1950  
Action: Leak Stopped

Global Id: T0600700130  
Action Type: ENFORCEMENT  
Date: 12/06/2002  
Action: Notification - Fee Title Owners Notice

Global Id: T0600700130  
Action Type: Other  
Date: 01/01/1950  
Action: Leak Discovery

Global Id: T0600700130  
Action Type: Other  
Date: 01/01/1950  
Action: Leak Reported

Global Id: T0600700130  
Action Type: RESPONSE  
Date: 04/01/2002  
Action: Request for Closure

Global Id: T0600700130  
Action Type: RESPONSE  
Date: 08/21/2002  
Action: Monitoring Report - Quarterly

Global Id: T0600700130  
Action Type: RESPONSE  
Date: 04/27/1999  
Action: Other Report / Document

Global Id: T0600700130  
Action Type: RESPONSE  
Date: 12/01/1997  
Action: Other Report / Document

Global Id: T0600700130  
Action Type: ENFORCEMENT  
Date: 02/19/2003  
Action: Closure/No Further Action Letter

LUST REG 5:

Region: 5  
Status: Case Closed

Map ID  
Direction  
Distance  
Elevation

MAP FINDINGS

Site

Database(s)

EDR ID Number  
EPA ID Number

**SKAGGS AUTO CARE CENTER (Continued)**

**S102438153**

Case Number: 040135  
Case Type: Drinking Water Aquifer affected  
Substance: GASOLINE  
Staff Initials: RDJ  
Lead Agency: Regional  
Program: LUST  
MTBE Code: ND

**E24**  
**East**  
**1/4-1/2**  
**0.476 mi.**  
**2511 ft.**

**VANDERBEEK STEPHEN MOTOR CO**  
**1646 HWY 99E**  
**GRIDLEY, CA 95948**

**LUST S104403070**  
**N/A**

**Site 1 of 3 in cluster E**

**Relative:**  
**Higher**

LUST REG 5:  
Region: 5  
Status: Case Closed

**Actual:**  
**94 ft.**

Case Number: 040099  
Case Type: Soil only  
Substance: GASOLINE  
Staff Initials: KLC  
Lead Agency: Local  
Program: LUST  
MTBE Code: N/A

**F25**  
**East**  
**1/4-1/2**  
**0.480 mi.**  
**2537 ft.**

**TOM SIERRA SUPERSTOP #17**  
**1627 99**  
**GRIDLEY, CA 95948**

**HIST CORTESE S105023972**  
**LUST N/A**

**Site 1 of 2 in cluster F**

**Relative:**  
**Higher**

CORTESE:  
Region: CORTESE  
Facility County Code: 4  
Reg By: LTNKA  
Reg Id: 040188

**Actual:**  
**94 ft.**

LUST:

Region: STATE  
Global Id: T0600700183  
Latitude: 39.364770131  
Longitude: -121.688314368  
Case Type: LUST Cleanup Site  
Status: Completed - Case Closed  
Status Date: 06/29/2011  
Lead Agency: CENTRAL VALLEY RWQCB (REGION 5R)  
Case Worker: RDJ  
Local Agency: BUTTE COUNTY  
RB Case Number: 040188  
LOC Case Number: Not reported  
File Location: Regional Board  
Potential Media Affect: Aquifer used for drinking water supply  
Potential Contaminants of Concern: Gasoline  
Site History: The case was opened following an unauthorized release from an underground storage tank system at the subject site. Corrective action is underway as directed by the CVRWQCB. Corrective action may

Map ID  
Direction  
Distance  
Elevation

MAP FINDINGS

Site

Database(s)

EDR ID Number  
EPA ID Number

**TOM SIERRA SUPERSTOP #17 (Continued)**

**S105023972**

consist of preliminary site investigation, planning and implementation of remedial action, verification monitoring, or a combination thereof. A summary of the site history is available by clicking on either the "Cleanup Status History", "Regulatory Activities" or the "Site Maps/Documents" tab. For a complete site history the case file at the CVRWQCB should be consulted.

[Click here to access the California GeoTracker records for this facility:](#)

LUST:

Global Id: T0600700183  
Contact Type: Local Agency Caseworker  
Contact Name: LESLIE ROBERTS  
Organization Name: BUTTE COUNTY  
Address: 411 MAIN STREET  
City: CHICO  
Email: lroberts@buttecounty.net  
Phone Number: 5308912727

Global Id: T0600700183  
Contact Type: Regional Board Caseworker  
Contact Name: RANDY JUDGE  
Organization Name: CENTRAL VALLEY RWQCB (REGION 5R)  
Address: 415 KNOLLCREST DR. STE. 100  
City: REDDING  
Email: rjudge@waterboards.ca.gov  
Phone Number: Not reported

LUST:

Global Id: T0600700183  
Action Type: Other  
Date: 01/01/1950  
Action: Leak Stopped

Global Id: T0600700183  
Action Type: RESPONSE  
Date: 04/30/2010  
Action: Monitoring Report - Quarterly

Global Id: T0600700183  
Action Type: RESPONSE  
Date: 07/30/2008  
Action: Monitoring Report - Quarterly

Global Id: T0600700183  
Action Type: RESPONSE  
Date: 10/31/2009  
Action: Request for Closure

Global Id: T0600700183  
Action Type: RESPONSE  
Date: 01/30/2004  
Action: Monitoring Report - Quarterly

Global Id: T0600700183  
Action Type: RESPONSE  
Date: 04/30/2007

Map ID  
Direction  
Distance  
Elevation

MAP FINDINGS

Site

Database(s)

EDR ID Number  
EPA ID Number

**TOM SIERRA SUPERSTOP #17 (Continued)**

**S105023972**

Action: Monitoring Report - Quarterly

Global Id: T0600700183  
Action Type: RESPONSE  
Date: 10/30/2006  
Action: Monitoring Report - Quarterly

Global Id: T0600700183  
Action Type: RESPONSE  
Date: 01/30/2007  
Action: Monitoring Report - Quarterly

Global Id: T0600700183  
Action Type: ENFORCEMENT  
Date: 04/23/2004  
Action: Site Visit / Inspection / Sampling

Global Id: T0600700183  
Action Type: ENFORCEMENT  
Date: 05/05/2004  
Action: Staff Letter

Global Id: T0600700183  
Action Type: RESPONSE  
Date: 12/07/2009  
Action: Well Destruction Workplan

Global Id: T0600700183  
Action Type: RESPONSE  
Date: 07/30/1999  
Action: Monitoring Report - Quarterly

Global Id: T0600700183  
Action Type: RESPONSE  
Date: 10/30/1999  
Action: Monitoring Report - Quarterly

Global Id: T0600700183  
Action Type: RESPONSE  
Date: 01/30/2002  
Action: Monitoring Report - Quarterly

Global Id: T0600700183  
Action Type: RESPONSE  
Date: 01/16/2004  
Action: Soil and Water Investigation Workplan

Global Id: T0600700183  
Action Type: RESPONSE  
Date: 10/21/2005  
Action: Interim Remedial Action Report

Global Id: T0600700183  
Action Type: RESPONSE  
Date: 01/30/2008  
Action: Monitoring Report - Quarterly

Map ID  
Direction  
Distance  
Elevation

MAP FINDINGS

Site

Database(s)

EDR ID Number  
EPA ID Number

**TOM SIERRA SUPERSTOP #17 (Continued)**

**S105023972**

Global Id:	T0600700183
Action Type:	ENFORCEMENT
Date:	04/23/2004
Action:	Staff Letter
Global Id:	T0600700183
Action Type:	ENFORCEMENT
Date:	04/08/2003
Action:	Staff Letter
Global Id:	T0600700183
Action Type:	ENFORCEMENT
Date:	04/24/2003
Action:	Site Visit / Inspection / Sampling
Global Id:	T0600700183
Action Type:	RESPONSE
Date:	03/18/2011
Action:	Request for Closure
Global Id:	T0600700183
Action Type:	ENFORCEMENT
Date:	05/17/2005
Action:	Staff Letter
Global Id:	T0600700183
Action Type:	RESPONSE
Date:	04/30/2002
Action:	Monitoring Report - Quarterly
Global Id:	T0600700183
Action Type:	RESPONSE
Date:	07/30/2009
Action:	Monitoring Report - Quarterly
Global Id:	T0600700183
Action Type:	RESPONSE
Date:	04/30/2000
Action:	Monitoring Report - Quarterly
Global Id:	T0600700183
Action Type:	REMEDIATION
Date:	01/01/1950
Action:	Soil Vapor Extraction (SVE)
Global Id:	T0600700183
Action Type:	RESPONSE
Date:	10/30/2004
Action:	Monitoring Report - Quarterly
Global Id:	T0600700183
Action Type:	RESPONSE
Date:	09/30/2004
Action:	Soil and Water Investigation Report
Global Id:	T0600700183
Action Type:	ENFORCEMENT

Map ID  
Direction  
Distance  
Elevation

MAP FINDINGS

Site

Database(s)

EDR ID Number  
EPA ID Number

**TOM SIERRA SUPERSTOP #17 (Continued)**

**S105023972**

Date: 10/01/2009  
Action: Staff Letter

Global Id: T0600700183  
Action Type: ENFORCEMENT  
Date: 06/07/2004  
Action: Staff Letter

Global Id: T0600700183  
Action Type: RESPONSE  
Date: 10/30/2010  
Action: Monitoring Report - Quarterly

Global Id: T0600700183  
Action Type: RESPONSE  
Date: 10/30/2008  
Action: Monitoring Report - Quarterly

Global Id: T0600700183  
Action Type: RESPONSE  
Date: 10/30/1998  
Action: Monitoring Report - Quarterly

Global Id: T0600700183  
Action Type: ENFORCEMENT  
Date: 11/22/2010  
Action: Clean Up Fund - Letter to RP

Global Id: T0600700183  
Action Type: RESPONSE  
Date: 01/30/2003  
Action: Monitoring Report - Quarterly

Global Id: T0600700183  
Action Type: RESPONSE  
Date: 07/30/2004  
Action: Monitoring Report - Quarterly

Global Id: T0600700183  
Action Type: Other  
Date: 01/01/1950  
Action: Leak Discovery

Global Id: T0600700183  
Action Type: Other  
Date: 01/01/1950  
Action: Leak Reported

Global Id: T0600700183  
Action Type: RESPONSE  
Date: 01/30/2011  
Action: Monitoring Report - Quarterly

Global Id: T0600700183  
Action Type: RESPONSE  
Date: 01/30/2001  
Action: Monitoring Report - Quarterly

Map ID  
Direction  
Distance  
Elevation

MAP FINDINGS

Site

Database(s)

EDR ID Number  
EPA ID Number

**TOM SIERRA SUPERSTOP #17 (Continued)**

**S105023972**

Global Id: T0600700183  
Action Type: RESPONSE  
Date: 04/30/2009  
Action: Monitoring Report - Quarterly

Global Id: T0600700183  
Action Type: RESPONSE  
Date: 01/30/1999  
Action: Monitoring Report - Quarterly

Global Id: T0600700183  
Action Type: RESPONSE  
Date: 04/30/2008  
Action: Monitoring Report - Quarterly

Global Id: T0600700183  
Action Type: RESPONSE  
Date: 07/30/2007  
Action: Monitoring Report - Quarterly

Global Id: T0600700183  
Action Type: RESPONSE  
Date: 01/30/2005  
Action: Monitoring Report - Quarterly

Global Id: T0600700183  
Action Type: RESPONSE  
Date: 10/30/2007  
Action: Monitoring Report - Quarterly

Global Id: T0600700183  
Action Type: RESPONSE  
Date: 07/15/2010  
Action: Monitoring Report - Quarterly

Global Id: T0600700183  
Action Type: RESPONSE  
Date: 01/30/2009  
Action: Monitoring Report - Quarterly

Global Id: T0600700183  
Action Type: RESPONSE  
Date: 10/30/2000  
Action: Monitoring Report - Quarterly

Global Id: T0600700183  
Action Type: RESPONSE  
Date: 04/30/1999  
Action: Monitoring Report - Quarterly

Global Id: T0600700183  
Action Type: RESPONSE  
Date: 07/30/2000  
Action: Monitoring Report - Quarterly

Global Id: T0600700183  
Action Type: RESPONSE



Map ID  
Direction  
Distance  
Elevation

MAP FINDINGS

Site

Database(s)

EDR ID Number  
EPA ID Number

**TOM SIERRA SUPERSTOP #17 (Continued)**

**S105023972**

Date: 01/30/2000  
Action: Monitoring Report - Quarterly

Global Id: T0600700183  
Action Type: RESPONSE  
Date: 10/30/2006  
Action: Interim Remedial Action Report

Global Id: T0600700183  
Action Type: RESPONSE  
Date: 07/30/2011  
Action: Well Destruction Report

Global Id: T0600700183  
Action Type: RESPONSE  
Date: 08/23/2002  
Action: Soil and Water Investigation Report

Global Id: T0600700183  
Action Type: RESPONSE  
Date: 01/21/2003  
Action: Interim Remedial Action Plan

Global Id: T0600700183  
Action Type: ENFORCEMENT  
Date: 02/13/1998  
Action: Staff Letter

Global Id: T0600700183  
Action Type: ENFORCEMENT  
Date: 06/04/2003  
Action: Staff Letter

Global Id: T0600700183  
Action Type: RESPONSE  
Date: 05/16/2003  
Action: Interim Remedial Action Plan

Global Id: T0600700183  
Action Type: RESPONSE  
Date: 10/30/2002  
Action: Monitoring Report - Quarterly

Global Id: T0600700183  
Action Type: RESPONSE  
Date: 07/30/2002  
Action: Monitoring Report - Quarterly

Global Id: T0600700183  
Action Type: RESPONSE  
Date: 10/30/2003  
Action: Monitoring Report - Quarterly

Global Id: T0600700183  
Action Type: ENFORCEMENT  
Date: 10/28/2003  
Action: Staff Letter

Map ID  
Direction  
Distance  
Elevation

MAP FINDINGS

Site

Database(s)

EDR ID Number  
EPA ID Number

**TOM SIERRA SUPERSTOP #17 (Continued)**

**S105023972**

Global Id:	T0600700183
Action Type:	RESPONSE
Date:	04/30/2003
Action:	Monitoring Report - Quarterly
Global Id:	T0600700183
Action Type:	ENFORCEMENT
Date:	04/25/2011
Action:	Staff Letter
Global Id:	T0600700183
Action Type:	ENFORCEMENT
Date:	06/29/2011
Action:	Closure/No Further Action Letter
Global Id:	T0600700183
Action Type:	RESPONSE
Date:	01/30/2006
Action:	Monitoring Report - Quarterly
Global Id:	T0600700183
Action Type:	RESPONSE
Date:	10/30/2005
Action:	Monitoring Report - Quarterly
Global Id:	T0600700183
Action Type:	RESPONSE
Date:	04/30/2004
Action:	Monitoring Report - Quarterly
Global Id:	T0600700183
Action Type:	RESPONSE
Date:	06/18/2004
Action:	Soil and Water Investigation Workplan
Global Id:	T0600700183
Action Type:	RESPONSE
Date:	01/16/2004
Action:	Other Workplan
Global Id:	T0600700183
Action Type:	RESPONSE
Date:	01/16/2004
Action:	Soil and Water Investigation Workplan
Global Id:	T0600700183
Action Type:	RESPONSE
Date:	01/16/2004
Action:	Interim Remedial Action Report
Global Id:	T0600700183
Action Type:	RESPONSE
Date:	04/30/2006
Action:	Monitoring Report - Quarterly
Global Id:	T0600700183
Action Type:	ENFORCEMENT

Map ID  
 Direction  
 Distance  
 Elevation

MAP FINDINGS

Site

Database(s)

EDR ID Number  
 EPA ID Number

**TOM SIERRA SUPERSTOP #17 (Continued)**

**S105023972**

Date:	05/18/2011
Action:	Staff Letter
Global Id:	T0600700183
Action Type:	REMEDIATION
Date:	01/01/1950
Action:	In Situ Physical/Chemical Treatment (other than SVE)
Global Id:	T0600700183
Action Type:	RESPONSE
Date:	07/30/2003
Action:	Monitoring Report - Quarterly
Global Id:	T0600700183
Action Type:	ENFORCEMENT
Date:	12/15/2008
Action:	Staff Letter
Global Id:	T0600700183
Action Type:	RESPONSE
Date:	01/16/2004
Action:	Other Workplan
Global Id:	T0600700183
Action Type:	RESPONSE
Date:	01/16/2004
Action:	Interim Remedial Action Report
Global Id:	T0600700183
Action Type:	RESPONSE
Date:	07/30/2006
Action:	Monitoring Report - Quarterly
Global Id:	T0600700183
Action Type:	ENFORCEMENT
Date:	06/06/2002
Action:	Staff Letter
Global Id:	T0600700183
Action Type:	ENFORCEMENT
Date:	11/04/2010
Action:	Staff Letter

**E26**  
**East**  
**1/4-1/2**  
**0.484 mi.**  
**2558 ft.**

**SHELL SS GRIDLEY**  
**1653 HWY 99E**  
**GRIDLEY, CA 95948**  
**Site 2 of 3 in cluster E**

**LUST S104403052**  
**N/A**

**Relative:**  
**Higher**

LUST REG 5:  
 Region: 5  
 Status: Case Closed  
 Case Number: 040018  
 Case Type: Drinking Water Aquifer affected  
 Substance: GASOLINE  
 Staff Initials: RDJ  
 Lead Agency: Regional

**Actual:**  
**94 ft.**

Map ID  
Direction  
Distance  
Elevation

MAP FINDINGS

Site

Database(s)

EDR ID Number  
EPA ID Number

**SHELL SS GRIDLEY (Continued)**

**S104403052**

Program: LUST  
MTBE Code: 6

**E27**  
**East**  
**1/4-1/2**  
**0.484 mi.**  
**2558 ft.**

**SHELL SS GRIDLEY**  
**1653 99E**  
**GRIDLEY, CA 95948**  
**Site 3 of 3 in cluster E**

**HIST CORTESE** **S101293981**  
**LUST** **N/A**

**Relative:**  
**Higher**

**CORTESE:**  
Region: CORTESE  
Facility County Code: 4  
Reg By: LTNKA  
Reg Id: 040018

**Actual:**  
**94 ft.**

**LUST:**  
Region: STATE  
Global Id: T0600700015  
Latitude: 39.3657075166667  
Longitude: -121.688275262333  
Case Type: LUST Cleanup Site  
Status: Completed - Case Closed  
Status Date: 03/30/2004  
Lead Agency: CENTRAL VALLEY RWQCB (REGION 5R)  
Case Worker: RDJ  
Local Agency: BUTTE COUNTY  
RB Case Number: 040018  
LOC Case Number: Not reported  
File Location: Archived  
Potential Media Affect: Aquifer used for drinking water supply  
Potential Contaminants of Concern: Gasoline  
Site History: Not reported

Click here to access the California GeoTracker records for this facility:

**LUST:**  
Global Id: T0600700015  
Contact Type: Local Agency Caseworker  
Contact Name: LESLIE ROBERTS  
Organization Name: BUTTE COUNTY  
Address: 411 MAIN STREET  
City: CHICO  
Email: lroberts@buttecounty.net  
Phone Number: 5308912727

Global Id: T0600700015  
Contact Type: Regional Board Caseworker  
Contact Name: RANDY JUDGE  
Organization Name: CENTRAL VALLEY RWQCB (REGION 5R)  
Address: 415 KNOLLCREST DR. STE. 100  
City: REDDING  
Email: rjudge@waterboards.ca.gov  
Phone Number: Not reported

**LUST:**  
Global Id: T0600700015  
Action Type: Other

Map ID  
Direction  
Distance  
Elevation

MAP FINDINGS

Site

Database(s)

EDR ID Number  
EPA ID Number

**SHELL SS GRIDLEY (Continued)**

**S101293981**

Date: 01/01/1950  
Action: Leak Stopped

Global Id: T0600700015  
Action Type: RESPONSE  
Date: 10/10/2003  
Action: Soil and Water Investigation Report

Global Id: T0600700015  
Action Type: RESPONSE  
Date: 03/15/2004  
Action: Well Destruction Report

Global Id: T0600700015  
Action Type: ENFORCEMENT  
Date: 12/18/2003  
Action: Staff Letter

Global Id: T0600700015  
Action Type: ENFORCEMENT  
Date: 06/17/2003  
Action: Staff Letter

Global Id: T0600700015  
Action Type: ENFORCEMENT  
Date: 03/30/2004  
Action: Closure/No Further Action Letter

Global Id: T0600700015  
Action Type: ENFORCEMENT  
Date: 04/24/2003  
Action: Site Visit / Inspection / Sampling

Global Id: T0600700015  
Action Type: REMEDIATION  
Date: 01/01/1950  
Action: Pump & Treat (P&T) Groundwater

Global Id: T0600700015  
Action Type: REMEDIATION  
Date: 01/01/1950  
Action: Free Product Removal

Global Id: T0600700015  
Action Type: REMEDIATION  
Date: 01/01/1950  
Action: Free Product Removal

Global Id: T0600700015  
Action Type: REMEDIATION  
Date: 01/01/1950  
Action: Excavation

Global Id: T0600700015  
Action Type: REMEDIATION  
Date: 01/01/1950  
Action: Free Product Removal

Map ID  
Direction  
Distance  
Elevation

MAP FINDINGS

Site

Database(s)

EDR ID Number  
EPA ID Number

**SHELL SS GRIDLEY (Continued)**

**S101293981**

Global Id:	T0600700015
Action Type:	Other
Date:	01/01/1950
Action:	Leak Discovery
Global Id:	T0600700015
Action Type:	Other
Date:	01/01/1950
Action:	Leak Reported
Global Id:	T0600700015
Action Type:	RESPONSE
Date:	01/15/1995
Action:	Monitoring Report - Quarterly
Global Id:	T0600700015
Action Type:	RESPONSE
Date:	01/11/1995
Action:	Monitoring Report - Annually
Global Id:	T0600700015
Action Type:	RESPONSE
Date:	03/07/1995
Action:	Monitoring Report - Other
Global Id:	T0600700015
Action Type:	RESPONSE
Date:	04/13/1995
Action:	Monitoring Report - Other
Global Id:	T0600700015
Action Type:	RESPONSE
Date:	02/13/1995
Action:	Monitoring Report - Other
Global Id:	T0600700015
Action Type:	RESPONSE
Date:	02/13/1995
Action:	Monitoring Report - Other
Global Id:	T0600700015
Action Type:	RESPONSE
Date:	04/13/1995
Action:	Monitoring Report - Quarterly
Global Id:	T0600700015
Action Type:	RESPONSE
Date:	01/04/1995
Action:	Monitoring Report - Quarterly
Global Id:	T0600700015
Action Type:	RESPONSE
Date:	05/12/1995
Action:	Monitoring Report - Other
Global Id:	T0600700015
Action Type:	RESPONSE

Map ID  
 Direction  
 Distance  
 Elevation

MAP FINDINGS

Site

Database(s)

EDR ID Number  
 EPA ID Number

**SHELL SS GRIDLEY (Continued)**

**S101293981**

Date: 01/04/1995  
 Action: Monitoring Report - Quarterly

Global Id: T0600700015  
 Action Type: RESPONSE  
 Date: 06/12/1995  
 Action: Monitoring Report - Other

Global Id: T0600700015  
 Action Type: RESPONSE  
 Date: 04/30/2003  
 Action: Monitoring Report - Quarterly

Global Id: T0600700015  
 Action Type: RESPONSE  
 Date: 10/31/2002  
 Action: Monitoring Report - Quarterly

Global Id: T0600700015  
 Action Type: RESPONSE  
 Date: 01/31/2003  
 Action: Monitoring Report - Quarterly

Global Id: T0600700015  
 Action Type: RESPONSE  
 Date: 07/31/2002  
 Action: Monitoring Report - Quarterly

Global Id: T0600700015  
 Action Type: RESPONSE  
 Date: 07/31/2003  
 Action: Monitoring Report - Quarterly

Global Id: T0600700015  
 Action Type: ENFORCEMENT  
 Date: 02/06/1997  
 Action: Staff Letter

**F28**  
**East**  
**1/4-1/2**  
**0.486 mi.**  
**2564 ft.**

**TOMS SIERRA SUPERSTOP #17**  
**1627 HWY 99**  
**GRIDLEY, CA 95948**  
**Site 2 of 2 in cluster F**

**LUST S104403099**  
**N/A**

**Relative:**  
**Higher**

LUST REG 5:  
 Region: 5  
 Status: Remedial action (cleanup) Underway  
 Case Number: 040188  
 Case Type: Drinking Water Aquifer affected  
 Substance: GASOLINE  
 Staff Initials: RDJ  
 Lead Agency: Regional  
 Program: LUST  
 MTBE Code: 1

**Actual:**  
**94 ft.**

MAP FINDINGS

Map ID  
Direction  
Distance  
Elevation

Site

Database(s)

EDR ID Number  
EPA ID Number

**29**  
**ENE**  
**1/4-1/2**  
**0.493 mi.**  
**2605 ft.**

**CHEVRON SS JOHNS**  
**1675 HWY 99E**  
**GRIDLEY, CA 95948**

**HIST CORTESE**  
**LUST**  
**SWEEPS UST**  
**HAZNET**

**S105023974**  
**N/A**

**Relative:**  
**Higher**

**CORTESE:**  
Region: CORTESE  
Facility County Code: 4  
Reg By: LTNKA  
Reg Id: 040095

**Actual:**  
**94 ft.**

**LUST:**  
Region: STATE  
Global Id: T0600700090  
Latitude: 39.3655210666667  
Longitude: -121.6881922  
Case Type: LUST Cleanup Site  
Status: Completed - Case Closed  
Status Date: 02/01/1996  
Lead Agency: BUTTE COUNTY  
Case Worker: LR  
Local Agency: BUTTE COUNTY  
RB Case Number: 040095  
LOC Case Number: Not reported  
File Location: Archived  
Potential Media Affect: Soil  
Potential Contaminants of Concern: Gasoline  
Site History: Not reported

Click here to access the California GeoTracker records for this facility:

**LUST:**  
Global Id: T0600700090  
Contact Type: Regional Board Caseworker  
Contact Name: RECEPTIONIST, REGION 5 REDDING  
Organization Name: CENTRAL VALLEY RWQCB (REGION 5R)  
Address: 415 KNOLLCREST DR., SUITE 100  
City: REDDING  
Email: Not reported  
Phone Number: Not reported

Global Id: T0600700090  
Contact Type: Local Agency Caseworker  
Contact Name: LESLIE ROBERTS  
Organization Name: BUTTE COUNTY  
Address: 411 MAIN STREET  
City: CHICO  
Email: lroberts@buttecounty.net  
Phone Number: 5308912727

**LUST:**  
Global Id: T0600700090  
Action Type: Other  
Date: 01/01/1950  
Action: Leak Stopped

Global Id: T0600700090  
Action Type: Other



Map ID  
Direction  
Distance  
Elevation

MAP FINDINGS

Site

Database(s)

EDR ID Number  
EPA ID Number

**CHEVRON SS JOHNS (Continued)**

**S105023974**

Date: 01/01/1950  
Action: Leak Discovery

Global Id: T0600700090  
Action Type: Other  
Date: 01/01/1950  
Action: Leak Reported

Global Id: T0600700090  
Action Type: ENFORCEMENT  
Date: 02/01/1996  
Action: Closure/No Further Action Letter

**LUST REG 5:**

Region: 5  
Status: Case Closed  
Case Number: 040095  
Case Type: Soil only  
Substance: GASOLINE  
Staff Initials: KLC  
Lead Agency: Local  
Program: LUST  
MTBE Code: N/A

**SWEEPS UST:**

Status: A  
Comp Number: 44182  
Number: 2  
Board Of Equalization: 44-001761  
Ref Date: 01-11-90  
Act Date: 02-03-94  
Created Date: 02-29-88  
Tank Status: A  
Owner Tank Id: 1  
Swrcb Tank Id: 04-000-044182-000001  
Actv Date: 01-11-90  
Capacity: 3000  
Tank Use: M.V. FUEL  
Stg: P  
Content: LEADED  
Number Of Tanks: 4

Status: A  
Comp Number: 44182  
Number: 2  
Board Of Equalization: 44-001761  
Ref Date: 01-11-90  
Act Date: 02-03-94  
Created Date: 02-29-88  
Tank Status: A  
Owner Tank Id: 2  
Swrcb Tank Id: 04-000-044182-000002  
Actv Date: 01-11-90  
Capacity: 5500  
Tank Use: M.V. FUEL

Map ID  
Direction  
Distance  
Elevation

MAP FINDINGS

Site

Database(s)

EDR ID Number  
EPA ID Number

**CHEVRON SS JOHNS (Continued)**

**S105023974**

Stg: P  
Content: LEADED  
Number Of Tanks: Not reported

Status: A  
Comp Number: 44182  
Number: 2  
Board Of Equalization: 44-001761  
Ref Date: 01-11-90  
Act Date: 02-03-94  
Created Date: 02-29-88  
Tank Status: A  
Owner Tank Id: 3  
Swrcb Tank Id: 04-000-044182-000003  
Actv Date: 01-11-90  
Capacity: 7300  
Tank Use: M.V. FUEL  
Stg: P  
Content: REG UNLEADED  
Number Of Tanks: Not reported

Status: A  
Comp Number: 44182  
Number: 2  
Board Of Equalization: 44-001761  
Ref Date: 01-11-90  
Act Date: 02-03-94  
Created Date: 02-29-88  
Tank Status: A  
Owner Tank Id: 4  
Swrcb Tank Id: 04-000-044182-000004  
Actv Date: 01-11-90  
Capacity: 2000  
Tank Use: M.V. FUEL  
Stg: P  
Content: REG UNLEADED  
Number Of Tanks: Not reported

**HAZNET:**

Year: 2003  
Gepaid: CAL000072343  
Contact: INACT PER V96  
Telephone: 9168466106  
Mailing Name: Not reported  
Mailing Address: 115 OBERMEYER AVE  
Mailing City,St,Zip: GRIDLEY, CA 959480000  
Gen County: Butte  
TSD EPA ID: CA0000084517  
TSD County: Butte  
Waste Category: Unspecified organic liquid mixture  
Disposal Method: Transfer Station  
Tons: 0.25  
Facility County: 4

MAP FINDINGS

Map ID			EDR ID Number
Direction			EPA ID Number
Distance			
Elevation	Site	Database(s)	

---

<b>30</b> <b>ESE</b> <b>1/4-1/2</b> <b>0.494 mi.</b> <b>2608 ft.</b>	<b>SAFEWAY STORES , INC.</b> <b>1596 HWY 99</b> <b>GRIDLEY, CA 95948</b>	<b>SWRCY</b> <b>HAZNET</b>	<b>S104572666</b> <b>N/A</b>
--	--	-------------------------------	---------------------------------

<b>Relative:</b> <b>Higher</b>	SWRCY: Facility Phone Number: (909) 796-2210 Whether The Facility Is Grandfathered: N Effective Date: 07/18/1995 Rural: Y As Of: 06/11/2012 Party Number: 28046
<b>Actual:</b> <b>94 ft.</b>	

HAZNET:

Year:	2000
Gepaid:	CAC002292577
Contact:	SAFEWAY STORES INC
Telephone:	5304672105
Mailing Name:	Not reported
Mailing Address:	5918 STONERIDGE MALL RD
Mailing City,St,Zip:	PLEASANTON, CA 945880000
Gen County:	4
TSD EPA ID:	CAD028409019
TSD County:	Los Angeles
Waste Category:	Other organic solids
Disposal Method:	Transfer Station
Tons:	.8428
Facility County:	4

Year:	1999
Gepaid:	CAC002222177
Contact:	SAFEWAY STORES INC
Telephone:	5304672105
Mailing Name:	Not reported
Mailing Address:	5918 STONERIDGE MALL
Mailing City,St,Zip:	PLEASANTON, CA 945880000
Gen County:	4
TSD EPA ID:	CAD981382732
TSD County:	1
Waste Category:	Asbestos containing waste
Disposal Method:	Disposal, Land Fill
Tons:	1.2642
Facility County:	4

<b>31</b> <b>NE</b> <b>1/2-1</b> <b>0.683 mi.</b> <b>3606 ft.</b>	<b>GAS AND SAVE</b> <b>1826 HWY 99 EAST</b> <b>GRIDLEY, CA 94805</b>	<b>SWEEPS UST</b> <b>Notify 65</b>	<b>S100223673</b> <b>N/A</b>
---	--	---------------------------------------	---------------------------------

<b>Relative:</b> <b>Higher</b>	SWEEPS UST: Status: A Comp Number: 67496 Number: 3 Board Of Equalization: 44-001857 Ref Date: 04-24-91 Act Date: 02-03-94 Created Date: 10-12-89
<b>Actual:</b> <b>94 ft.</b>	

Map ID  
Direction  
Distance  
Elevation

MAP FINDINGS

Site

Database(s)

EDR ID Number  
EPA ID Number

**GAS AND SAVE (Continued)**

**S100223673**

Tank Status: A  
Owner Tank Id: Not reported  
Swrcb Tank Id: 04-000-067496-000001  
Actv Date: 04-24-91  
Capacity: 10000  
Tank Use: M.V. FUEL  
Stg: P  
Content: LEADED  
Number Of Tanks: 3

Status: A  
Comp Number: 67496  
Number: 3  
Board Of Equalization: 44-001857  
Ref Date: 04-24-91  
Act Date: 02-03-94  
Created Date: 10-12-89  
Tank Status: A  
Owner Tank Id: Not reported  
Swrcb Tank Id: 04-000-067496-000002  
Actv Date: 04-24-91  
Capacity: 10000  
Tank Use: M.V. FUEL  
Stg: P  
Content: REG UNLEADED  
Number Of Tanks: Not reported

Status: A  
Comp Number: 67496  
Number: 3  
Board Of Equalization: 44-001857  
Ref Date: 04-24-91  
Act Date: 02-03-94  
Created Date: 10-12-89  
Tank Status: A  
Owner Tank Id: Not reported  
Swrcb Tank Id: 04-000-067496-000003  
Actv Date: 04-24-91  
Capacity: 10000  
Tank Use: M.V. FUEL  
Stg: P  
Content: REG UNLEADED  
Number Of Tanks: Not reported

**Notify 65:**

Date Reported: Not reported  
Staff Initials: Not reported  
Board File Number: Not reported  
Facility Type: Not reported  
Discharge Date: Not reported  
Incident Description: 94805

Map ID  
Direction  
Distance  
Elevation

MAP FINDINGS

Site

Database(s)

EDR ID Number  
EPA ID Number

32  
East  
1/2-1  
0.727 mi.  
3836 ft.

**FMC CORPORATION #2**  
**94 EAST GRIDLEY ROAD, AT BONNELL**  
**GRIDLEY, CA 95948**

**ENVIROSTOR S101479799**  
**N/A**

**Relative:**  
**Higher**

ENVIROSTOR:

**Actual:**  
**97 ft.**

Site Type: Historical  
Site Type Detailed: \* Historical  
Acres: Not reported  
NPL: NO  
Regulatory Agencies: NONE SPECIFIED  
Lead Agency: NONE SPECIFIED  
Program Manager: Not reported  
Supervisor: Not reported  
Division Branch: Cleanup Sacramento  
Facility ID: 04280007  
Site Code: Not reported  
Assembly: 03  
Senate: 04  
Special Program: \* CERC2  
Status: No Further Action  
Status Date: 09/26/1995  
Restricted Use: NO  
Site Mgmt. Req.: NONE SPECIFIED  
Funding: Not reported  
Latitude: 39.36279  
Longitude: -121.6834  
APN: NONE SPECIFIED  
Past Use: NONE SPECIFIED  
Potential COC: NONE SPECIFIED  
Confirmed COC: NONE SPECIFIED  
Potential Description: NONE SPECIFIED  
Alias Name: 04280007  
Alias Type: Envirostor ID Number

Completed Info:

Completed Area Name: PROJECT WIDE  
Completed Sub Area Name: Not reported  
Completed Document Type: \* Discovery  
Completed Date: 10/21/1982  
Comments: FACILITY IDENTIFIED ID'ED FROM 82 PHONE BOOK

Completed Area Name: PROJECT WIDE  
Completed Sub Area Name: Not reported  
Completed Document Type: Preliminary Assessment Report  
Completed Date: 12/01/1987  
Comments: PRELIM ASSESS DONE NFA BASED ON AVAILABLE INFORMATION

Completed Area Name: PROJECT WIDE  
Completed Sub Area Name: Not reported  
Completed Document Type: Site Screening  
Completed Date: 02/10/1987  
Comments: SITE SCREENING DONE NFA RECOMMENDED, SITE MITIGATED.

Future Area Name: Not reported  
Future Sub Area Name: Not reported  
Future Document Type: Not reported  
Future Due Date: Not reported  
Schedule Area Name: Not reported

Map ID  
Direction  
Distance  
Elevation

MAP FINDINGS

Site

Database(s)

EDR ID Number  
EPA ID Number

**FMC CORPORATION #2 (Continued)**

**S101479799**

Schedule Sub Area Name: Not reported  
Schedule Document Type: Not reported  
Schedule Due Date: Not reported  
Schedule Revised Date: Not reported

Count: 25 records.

## ORPHAN SUMMARY

City	EDR ID	Site Name	Site Address	Zip	Database(s)
GRIDLEY	S106748901	GRIDLEY HOME CENTER	1784TH & HWY 99	95948	LUST
GRIDLEY	S111459630	GRIDLEY 1MW SOLAR ELECTRIC PROJECT	CA 99 AND STANDISH LN	95948	NPDES
GRIDLEY	U003805094	THOMAS J. TAYLOR	240 SR 99 HWY	95948	UST, SWEEPS UST
GRIDLEY	S106933032	TOMS SIERRA STATION #17	1627 HWY 99 E	95948	SWEEPS UST
GRIDLEY	S100223675	SHELL SS GRIDLEY	1653 HWY 99E	95948	SWEEPS UST, Notify 65, HAZNET
GRIDLEY	S105023973	VANDERBEEK STEPHEN MOTOR CO	1646 HWY 99E	95948	HIST CORTESE, LUST
GRIDLEY	S106927877	JOHN DENIZ	HIGHWAY 99E	95948	SWEEPS UST
GRIDLEY	S106929975	NORTH VALLEY ELECTRIC	1290 HIGHWAY 99F	95948	SWEEPS UST
GRIDLEY	U001617259	SAM GRIDLEY	PO BOX 442	95948	HIST UST
GRIDLEY	S109693865	SR99 WIDENING PROJECT IN GRIDLEY	SR99 BTWN E GRIDLEY RD & FORD	95948	NPDES
GRIDLEY	S111291750	GRIDLEY MAIN SITE	EAST		NPDES
GRIDLEY	S102002701	GRIDLEY WWTF	EAST GRIDLEY RD	95948	WDS
GRIDLEY	U003976725	VANDERFORD RANCH	5 OF GRIDLEY COLU HWY W		UST
GRIDLEY	U001617169	BUTTE COUNTY FAIR GROUNDS	99 EAST HAZEL	95948	HIST UST
GRIDLEY	S106931258	RENTAL PROPERTY	1553 E HIGHWAY 99	95948	SWEEPS UST
GRIDLEY	1000250868	PACIFIC BELL	2 3/4 MILES N/O LIVE OAK	95948	RCRA-NonGen, FINDS
GRIDLEY	S106927934	JOHN TAYLOR OF GRIDLEY	ORD RANCH RD	95948	SWEEPS UST
GRIDLEY	1007679532	GRIDLEY HOUSEHOLD HAZARDOUS WASTE	ORD RANCH RD	95948	FINDS
GRIDLEY	S103679527	CITY OF GRIDLEY	ORD RANCH RD	95948	HAZNET
GRIDLEY	1005431744	JOHN TAYLOR OF GRIDLEY	ORD RANCH RD	95948	SSTS
GRIDLEY	1000109348	FMC CORP AGRI CHEM GROUP	OROVILLE-GRIDLEY HWY @ BONNELL	95948	CERC-NFRAP, RCRA-SQG, FINDS
GRIDLEY	S105557861	GRIDLEY CITY OF DEWATER	VAR LOCATIONS THROUGHOUT CITY	95948	WDS
GRIDLEY	S109445016	GRIDLEY DEWATERING	VARIOUS LOCATIONS THROUGHOUT G	95948	NPDES
GRIDLEY	S106923145	BCFD - GRIDLEY STATION #74 BUTTE C	210 E WILSON AVE	95948	SWEEPS UST
GRIDLEY	U001617203	GRIDLEY FIRE STATION	210 E. WILSON AVE.	95948	HIST UST

# GOVERNMENT RECORDS SEARCHED / DATA CURRENCY TRACKING

To maintain currency of the following federal and state databases, EDR contacts the appropriate governmental agency on a monthly or quarterly basis, as required.

**Number of Days to Update:** Provides confirmation that EDR is reporting records that have been updated within 90 days from the date the government agency made the information available to the public.

## STANDARD ENVIRONMENTAL RECORDS

### ***Federal NPL site list***

#### NPL: National Priority List

National Priorities List (Superfund). The NPL is a subset of CERCLIS and identifies over 1,200 sites for priority cleanup under the Superfund Program. NPL sites may encompass relatively large areas. As such, EDR provides polygon coverage for over 1,000 NPL site boundaries produced by EPA's Environmental Photographic Interpretation Center (EPIC) and regional EPA offices.

Date of Government Version: 05/08/2012	Source: EPA
Date Data Arrived at EDR: 05/10/2012	Telephone: N/A
Date Made Active in Reports: 05/15/2012	Last EDR Contact: 07/05/2012
Number of Days to Update: 5	Next Scheduled EDR Contact: 10/22/2012
	Data Release Frequency: Quarterly

#### NPL Site Boundaries

##### Sources:

EPA's Environmental Photographic Interpretation Center (EPIC)  
Telephone: 202-564-7333

EPA Region 1  
Telephone 617-918-1143

EPA Region 6  
Telephone: 214-655-6659

EPA Region 3  
Telephone 215-814-5418

EPA Region 7  
Telephone: 913-551-7247

EPA Region 4  
Telephone 404-562-8033

EPA Region 8  
Telephone: 303-312-6774

EPA Region 5  
Telephone 312-886-6686

EPA Region 9  
Telephone: 415-947-4246

EPA Region 10  
Telephone 206-553-8665

#### Proposed NPL: Proposed National Priority List Sites

A site that has been proposed for listing on the National Priorities List through the issuance of a proposed rule in the Federal Register. EPA then accepts public comments on the site, responds to the comments, and places on the NPL those sites that continue to meet the requirements for listing.

Date of Government Version: 03/30/2012	Source: EPA
Date Data Arrived at EDR: 04/05/2012	Telephone: N/A
Date Made Active in Reports: 05/15/2012	Last EDR Contact: 07/05/2012
Number of Days to Update: 40	Next Scheduled EDR Contact: 10/22/2012
	Data Release Frequency: Quarterly

#### NPL LIENS: Federal Superfund Liens

Federal Superfund Liens. Under the authority granted the USEPA by CERCLA of 1980, the USEPA has the authority to file liens against real property in order to recover remedial action expenditures or when the property owner received notification of potential liability. USEPA compiles a listing of filed notices of Superfund Liens.

Date of Government Version: 10/15/1991	Source: EPA
Date Data Arrived at EDR: 02/02/1994	Telephone: 202-564-4267
Date Made Active in Reports: 03/30/1994	Last EDR Contact: 08/15/2011
Number of Days to Update: 56	Next Scheduled EDR Contact: 11/28/2011
	Data Release Frequency: No Update Planned



# GOVERNMENT RECORDS SEARCHED / DATA CURRENCY TRACKING

## ***Federal Delisted NPL site list***

DELISTED NPL: National Priority List Deletions

The National Oil and Hazardous Substances Pollution Contingency Plan (NCP) establishes the criteria that the EPA uses to delete sites from the NPL. In accordance with 40 CFR 300.425.(e), sites may be deleted from the NPL where no further response is appropriate.

Date of Government Version: 03/30/2012	Source: EPA
Date Data Arrived at EDR: 04/05/2012	Telephone: N/A
Date Made Active in Reports: 05/15/2012	Last EDR Contact: 07/05/2012
Number of Days to Update: 40	Next Scheduled EDR Contact: 10/22/2012
	Data Release Frequency: Quarterly

## ***Federal CERCLIS list***

CERCLIS: Comprehensive Environmental Response, Compensation, and Liability Information System

CERCLIS contains data on potentially hazardous waste sites that have been reported to the USEPA by states, municipalities, private companies and private persons, pursuant to Section 103 of the Comprehensive Environmental Response, Compensation, and Liability Act (CERCLA). CERCLIS contains sites which are either proposed to or on the National Priorities List (NPL) and sites which are in the screening and assessment phase for possible inclusion on the NPL.

Date of Government Version: 12/27/2011	Source: EPA
Date Data Arrived at EDR: 02/27/2012	Telephone: 703-412-9810
Date Made Active in Reports: 03/12/2012	Last EDR Contact: 07/05/2012
Number of Days to Update: 14	Next Scheduled EDR Contact: 09/10/2012
	Data Release Frequency: Quarterly

FEDERAL FACILITY: Federal Facility Site Information listing

A listing of National Priority List (NPL) and Base Realignment and Closure (BRAC) sites found in the Comprehensive Environmental Response, Compensation and Liability Information System (CERCLIS) Database where EPA Federal Facilities Restoration and Reuse Office is involved in cleanup activities.

Date of Government Version: 12/10/2010	Source: Environmental Protection Agency
Date Data Arrived at EDR: 01/11/2011	Telephone: 703-603-8704
Date Made Active in Reports: 02/16/2011	Last EDR Contact: 07/13/2012
Number of Days to Update: 36	Next Scheduled EDR Contact: 10/22/2012
	Data Release Frequency: Varies

## ***Federal CERCLIS NFRAP site List***

CERCLIS-NFRAP: CERCLIS No Further Remedial Action Planned

Archived sites are sites that have been removed and archived from the inventory of CERCLIS sites. Archived status indicates that, to the best of EPA's knowledge, assessment at a site has been completed and that EPA has determined no further steps will be taken to list this site on the National Priorities List (NPL), unless information indicates this decision was not appropriate or other considerations require a recommendation for listing at a later time. This decision does not necessarily mean that there is no hazard associated with a given site; it only means that, based upon available information, the location is not judged to be a potential NPL site.

Date of Government Version: 12/28/2011	Source: EPA
Date Data Arrived at EDR: 02/27/2012	Telephone: 703-412-9810
Date Made Active in Reports: 03/12/2012	Last EDR Contact: 07/05/2012
Number of Days to Update: 14	Next Scheduled EDR Contact: 09/10/2012
	Data Release Frequency: Quarterly

## ***Federal RCRA CORRACTS facilities list***

CORRACTS: Corrective Action Report

CORRACTS identifies hazardous waste handlers with RCRA corrective action activity.

# GOVERNMENT RECORDS SEARCHED / DATA CURRENCY TRACKING

Date of Government Version: 08/19/2011  
Date Data Arrived at EDR: 08/31/2011  
Date Made Active in Reports: 01/10/2012  
Number of Days to Update: 132

Source: EPA  
Telephone: 800-424-9346  
Last EDR Contact: 08/07/2012  
Next Scheduled EDR Contact: 11/26/2012  
Data Release Frequency: Quarterly

## ***Federal RCRA non-CORRACTS TSD facilities list***

### **RCRA-TSDF: RCRA - Treatment, Storage and Disposal**

RCRAInfo is EPA's comprehensive information system, providing access to data supporting the Resource Conservation and Recovery Act (RCRA) of 1976 and the Hazardous and Solid Waste Amendments (HSWA) of 1984. The database includes selective information on sites which generate, transport, store, treat and/or dispose of hazardous waste as defined by the Resource Conservation and Recovery Act (RCRA). Transporters are individuals or entities that move hazardous waste from the generator offsite to a facility that can recycle, treat, store, or dispose of the waste. TSDFs treat, store, or dispose of the waste.

Date of Government Version: 03/15/2012  
Date Data Arrived at EDR: 04/04/2012  
Date Made Active in Reports: 05/15/2012  
Number of Days to Update: 41

Source: Environmental Protection Agency  
Telephone: (415) 495-8895  
Last EDR Contact: 08/16/2012  
Next Scheduled EDR Contact: 10/15/2012  
Data Release Frequency: Quarterly

## ***Federal RCRA generators list***

### **RCRA-LQG: RCRA - Large Quantity Generators**

RCRAInfo is EPA's comprehensive information system, providing access to data supporting the Resource Conservation and Recovery Act (RCRA) of 1976 and the Hazardous and Solid Waste Amendments (HSWA) of 1984. The database includes selective information on sites which generate, transport, store, treat and/or dispose of hazardous waste as defined by the Resource Conservation and Recovery Act (RCRA). Large quantity generators (LQGs) generate over 1,000 kilograms (kg) of hazardous waste, or over 1 kg of acutely hazardous waste per month.

Date of Government Version: 03/15/2012  
Date Data Arrived at EDR: 04/04/2012  
Date Made Active in Reports: 05/15/2012  
Number of Days to Update: 41

Source: Environmental Protection Agency  
Telephone: (415) 495-8895  
Last EDR Contact: 08/16/2012  
Next Scheduled EDR Contact: 10/15/2012  
Data Release Frequency: Quarterly

### **RCRA-SQG: RCRA - Small Quantity Generators**

RCRAInfo is EPA's comprehensive information system, providing access to data supporting the Resource Conservation and Recovery Act (RCRA) of 1976 and the Hazardous and Solid Waste Amendments (HSWA) of 1984. The database includes selective information on sites which generate, transport, store, treat and/or dispose of hazardous waste as defined by the Resource Conservation and Recovery Act (RCRA). Small quantity generators (SQGs) generate between 100 kg and 1,000 kg of hazardous waste per month.

Date of Government Version: 03/15/2012  
Date Data Arrived at EDR: 04/04/2012  
Date Made Active in Reports: 05/15/2012  
Number of Days to Update: 41

Source: Environmental Protection Agency  
Telephone: (415) 495-8895  
Last EDR Contact: 08/16/2012  
Next Scheduled EDR Contact: 10/15/2012  
Data Release Frequency: Quarterly

### **RCRA-CESQG: RCRA - Conditionally Exempt Small Quantity Generators**

RCRAInfo is EPA's comprehensive information system, providing access to data supporting the Resource Conservation and Recovery Act (RCRA) of 1976 and the Hazardous and Solid Waste Amendments (HSWA) of 1984. The database includes selective information on sites which generate, transport, store, treat and/or dispose of hazardous waste as defined by the Resource Conservation and Recovery Act (RCRA). Conditionally exempt small quantity generators (CESQGs) generate less than 100 kg of hazardous waste, or less than 1 kg of acutely hazardous waste per month.

Date of Government Version: 03/15/2012  
Date Data Arrived at EDR: 04/04/2012  
Date Made Active in Reports: 05/15/2012  
Number of Days to Update: 41

Source: Environmental Protection Agency  
Telephone: (415) 495-8895  
Last EDR Contact: 08/16/2012  
Next Scheduled EDR Contact: 10/15/2012  
Data Release Frequency: Varies

# GOVERNMENT RECORDS SEARCHED / DATA CURRENCY TRACKING

## ***Federal institutional controls / engineering controls registries***

### US ENG CONTROLS: Engineering Controls Sites List

A listing of sites with engineering controls in place. Engineering controls include various forms of caps, building foundations, liners, and treatment methods to create pathway elimination for regulated substances to enter environmental media or effect human health.

Date of Government Version: 12/30/2011	Source: Environmental Protection Agency
Date Data Arrived at EDR: 12/30/2011	Telephone: 703-603-0695
Date Made Active in Reports: 01/10/2012	Last EDR Contact: 06/11/2012
Number of Days to Update: 11	Next Scheduled EDR Contact: 09/24/2012
	Data Release Frequency: Varies

### US INST CONTROL: Sites with Institutional Controls

A listing of sites with institutional controls in place. Institutional controls include administrative measures, such as groundwater use restrictions, construction restrictions, property use restrictions, and post remediation care requirements intended to prevent exposure to contaminants remaining on site. Deed restrictions are generally required as part of the institutional controls.

Date of Government Version: 12/30/2011	Source: Environmental Protection Agency
Date Data Arrived at EDR: 12/30/2011	Telephone: 703-603-0695
Date Made Active in Reports: 01/10/2012	Last EDR Contact: 06/11/2012
Number of Days to Update: 11	Next Scheduled EDR Contact: 09/24/2012
	Data Release Frequency: Varies

## ***Federal ERNS list***

### ERNS: Emergency Response Notification System

Emergency Response Notification System. ERNS records and stores information on reported releases of oil and hazardous substances.

Date of Government Version: 04/02/2012	Source: National Response Center, United States Coast Guard
Date Data Arrived at EDR: 04/03/2012	Telephone: 202-267-2180
Date Made Active in Reports: 06/14/2012	Last EDR Contact: 07/02/2012
Number of Days to Update: 22	Next Scheduled EDR Contact: 10/15/2012
	Data Release Frequency: Annually

## ***State- and tribal - equivalent NPL***

### RESPONSE: State Response Sites

Identifies confirmed release sites where DTSC is involved in remediation, either in a lead or oversight capacity. These confirmed release sites are generally high-priority and high potential risk.

Date of Government Version: 06/13/2012	Source: Department of Toxic Substances Control
Date Data Arrived at EDR: 06/14/2012	Telephone: 916-323-3400
Date Made Active in Reports: 07/06/2012	Last EDR Contact: 08/07/2012
Number of Days to Update: 22	Next Scheduled EDR Contact: 11/19/2012
	Data Release Frequency: Quarterly

## ***State- and tribal - equivalent CERCLIS***

### ENVIROSTOR: EnviroStor Database

The Department of Toxic Substances Control's (DTSC's) Site Mitigation and Brownfields Reuse Program's (SMBRP's) EnviroStor database identifies sites that have known contamination or sites for which there may be reasons to investigate further. The database includes the following site types: Federal Superfund sites (National Priorities List (NPL)); State Response, including Military Facilities and State Superfund; Voluntary Cleanup; and School sites. EnviroStor provides similar information to the information that was available in CalSites, and provides additional site information, including, but not limited to, identification of formerly-contaminated properties that have been released for reuse, properties where environmental deed restrictions have been recorded to prevent inappropriate land uses, and risk characterization information that is used to assess potential impacts to public health and the environment at contaminated sites.

# GOVERNMENT RECORDS SEARCHED / DATA CURRENCY TRACKING

Date of Government Version: 06/13/2012  
Date Data Arrived at EDR: 06/14/2012  
Date Made Active in Reports: 07/06/2012  
Number of Days to Update: 22

Source: Department of Toxic Substances Control  
Telephone: 916-323-3400  
Last EDR Contact: 08/07/2012  
Next Scheduled EDR Contact: 11/19/2012  
Data Release Frequency: Quarterly

## **State and tribal landfill and/or solid waste disposal site lists**

### SWF/LF (SWIS): Solid Waste Information System

Active, Closed and Inactive Landfills. SWF/LF records typically contain an inventory of solid waste disposal facilities or landfills. These may be active or inactive facilities or open dumps that failed to meet RCRA Section 4004 criteria for solid waste landfills or disposal sites.

Date of Government Version: 05/21/2012  
Date Data Arrived at EDR: 05/22/2012  
Date Made Active in Reports: 06/21/2012  
Number of Days to Update: 30

Source: Department of Resources Recycling and Recovery  
Telephone: 916-341-6320  
Last EDR Contact: 05/22/2012  
Next Scheduled EDR Contact: 09/03/2012  
Data Release Frequency: Quarterly

## **State and tribal leaking storage tank lists**

### LUST REG 9: Leaking Underground Storage Tank Report

Orange, Riverside, San Diego counties. For more current information, please refer to the State Water Resources Control Board's LUST database.

Date of Government Version: 03/01/2001  
Date Data Arrived at EDR: 04/23/2001  
Date Made Active in Reports: 05/21/2001  
Number of Days to Update: 28

Source: California Regional Water Quality Control Board San Diego Region (9)  
Telephone: 858-637-5595  
Last EDR Contact: 09/26/2011  
Next Scheduled EDR Contact: 01/09/2012  
Data Release Frequency: No Update Planned

### LUST REG 7: Leaking Underground Storage Tank Case Listing

Leaking Underground Storage Tank locations. Imperial, Riverside, San Diego, Santa Barbara counties.

Date of Government Version: 02/26/2004  
Date Data Arrived at EDR: 02/26/2004  
Date Made Active in Reports: 03/24/2004  
Number of Days to Update: 27

Source: California Regional Water Quality Control Board Colorado River Basin Region (7)  
Telephone: 760-776-8943  
Last EDR Contact: 08/01/2011  
Next Scheduled EDR Contact: 11/14/2011  
Data Release Frequency: No Update Planned

### LUST REG 6V: Leaking Underground Storage Tank Case Listing

Leaking Underground Storage Tank locations. Inyo, Kern, Los Angeles, Mono, San Bernardino counties.

Date of Government Version: 06/07/2005  
Date Data Arrived at EDR: 06/07/2005  
Date Made Active in Reports: 06/29/2005  
Number of Days to Update: 22

Source: California Regional Water Quality Control Board Victorville Branch Office (6)  
Telephone: 760-241-7365  
Last EDR Contact: 09/12/2011  
Next Scheduled EDR Contact: 12/26/2011  
Data Release Frequency: No Update Planned

### LUST REG 6L: Leaking Underground Storage Tank Case Listing

For more current information, please refer to the State Water Resources Control Board's LUST database.

Date of Government Version: 09/09/2003  
Date Data Arrived at EDR: 09/10/2003  
Date Made Active in Reports: 10/07/2003  
Number of Days to Update: 27

Source: California Regional Water Quality Control Board Lahontan Region (6)  
Telephone: 530-542-5572  
Last EDR Contact: 09/12/2011  
Next Scheduled EDR Contact: 12/26/2011  
Data Release Frequency: No Update Planned

### LUST REG 5: Leaking Underground Storage Tank Database

Leaking Underground Storage Tank locations. Alameda, Alpine, Amador, Butte, Colusa, Contra Costa, Calveras, El Dorado, Fresno, Glenn, Kern, Kings, Lake, Lassen, Madera, Mariposa, Merced, Modoc, Napa, Nevada, Placer, Plumas, Sacramento, San Joaquin, Shasta, Solano, Stanislaus, Sutter, Tehama, Tulare, Tuolumne, Yolo, Yuba counties.

# GOVERNMENT RECORDS SEARCHED / DATA CURRENCY TRACKING

Date of Government Version: 07/01/2008  
Date Data Arrived at EDR: 07/22/2008  
Date Made Active in Reports: 07/31/2008  
Number of Days to Update: 9

Source: California Regional Water Quality Control Board Central Valley Region (5)  
Telephone: 916-464-4834  
Last EDR Contact: 07/01/2011  
Next Scheduled EDR Contact: 10/17/2011  
Data Release Frequency: Quarterly

## LUST REG 4: Underground Storage Tank Leak List

Los Angeles, Ventura counties. For more current information, please refer to the State Water Resources Control Board's LUST database.

Date of Government Version: 09/07/2004  
Date Data Arrived at EDR: 09/07/2004  
Date Made Active in Reports: 10/12/2004  
Number of Days to Update: 35

Source: California Regional Water Quality Control Board Los Angeles Region (4)  
Telephone: 213-576-6710  
Last EDR Contact: 09/06/2011  
Next Scheduled EDR Contact: 12/19/2011  
Data Release Frequency: No Update Planned

## LUST REG 3: Leaking Underground Storage Tank Database

Leaking Underground Storage Tank locations. Monterey, San Benito, San Luis Obispo, Santa Barbara, Santa Cruz counties.

Date of Government Version: 05/19/2003  
Date Data Arrived at EDR: 05/19/2003  
Date Made Active in Reports: 06/02/2003  
Number of Days to Update: 14

Source: California Regional Water Quality Control Board Central Coast Region (3)  
Telephone: 805-542-4786  
Last EDR Contact: 07/18/2011  
Next Scheduled EDR Contact: 10/31/2011  
Data Release Frequency: No Update Planned

## LUST REG 2: Fuel Leak List

Leaking Underground Storage Tank locations. Alameda, Contra Costa, Marin, Napa, San Francisco, San Mateo, Santa Clara, Solano, Sonoma counties.

Date of Government Version: 09/30/2004  
Date Data Arrived at EDR: 10/20/2004  
Date Made Active in Reports: 11/19/2004  
Number of Days to Update: 30

Source: California Regional Water Quality Control Board San Francisco Bay Region (2)  
Telephone: 510-622-2433  
Last EDR Contact: 09/19/2011  
Next Scheduled EDR Contact: 01/02/2012  
Data Release Frequency: Quarterly

## LUST REG 1: Active Toxic Site Investigation

Del Norte, Humboldt, Lake, Mendocino, Modoc, Siskiyou, Sonoma, Trinity counties. For more current information, please refer to the State Water Resources Control Board's LUST database.

Date of Government Version: 02/01/2001  
Date Data Arrived at EDR: 02/28/2001  
Date Made Active in Reports: 03/29/2001  
Number of Days to Update: 29

Source: California Regional Water Quality Control Board North Coast (1)  
Telephone: 707-570-3769  
Last EDR Contact: 08/01/2011  
Next Scheduled EDR Contact: 11/14/2011  
Data Release Frequency: No Update Planned

## LUST: Geotracker's Leaking Underground Fuel Tank Report

Leaking Underground Storage Tank Incident Reports. LUST records contain an inventory of reported leaking underground storage tank incidents. Not all states maintain these records, and the information stored varies by state. For more information on a particular leaking underground storage tank sites, please contact the appropriate regulatory agency.

Date of Government Version: 06/14/2012  
Date Data Arrived at EDR: 06/14/2012  
Date Made Active in Reports: 06/21/2012  
Number of Days to Update: 7

Source: State Water Resources Control Board  
Telephone: see region list  
Last EDR Contact: 07/19/2012  
Next Scheduled EDR Contact: 10/01/2012  
Data Release Frequency: Quarterly

## LUST REG 8: Leaking Underground Storage Tanks

California Regional Water Quality Control Board Santa Ana Region (8). For more current information, please refer to the State Water Resources Control Board's LUST database.

# GOVERNMENT RECORDS SEARCHED / DATA CURRENCY TRACKING

Date of Government Version: 02/14/2005  
Date Data Arrived at EDR: 02/15/2005  
Date Made Active in Reports: 03/28/2005  
Number of Days to Update: 41

Source: California Regional Water Quality Control Board Santa Ana Region (8)  
Telephone: 909-782-4496  
Last EDR Contact: 08/15/2011  
Next Scheduled EDR Contact: 11/28/2011  
Data Release Frequency: Varies

## SLIC: Statewide SLIC Cases

The SLIC (Spills, Leaks, Investigations and Cleanup) program is designed to protect and restore water quality from spills, leaks, and similar discharges.

Date of Government Version: 06/14/2012  
Date Data Arrived at EDR: 06/14/2012  
Date Made Active in Reports: 06/21/2012  
Number of Days to Update: 7

Source: State Water Resources Control Board  
Telephone: 866-480-1028  
Last EDR Contact: 07/19/2012  
Next Scheduled EDR Contact: 10/01/2012  
Data Release Frequency: Varies

## SLIC REG 1: Active Toxic Site Investigations

The SLIC (Spills, Leaks, Investigations and Cleanup) program is designed to protect and restore water quality from spills, leaks, and similar discharges.

Date of Government Version: 04/03/2003  
Date Data Arrived at EDR: 04/07/2003  
Date Made Active in Reports: 04/25/2003  
Number of Days to Update: 18

Source: California Regional Water Quality Control Board, North Coast Region (1)  
Telephone: 707-576-2220  
Last EDR Contact: 08/01/2011  
Next Scheduled EDR Contact: 11/14/2011  
Data Release Frequency: No Update Planned

## SLIC REG 2: Spills, Leaks, Investigation & Cleanup Cost Recovery Listing

The SLIC (Spills, Leaks, Investigations and Cleanup) program is designed to protect and restore water quality from spills, leaks, and similar discharges.

Date of Government Version: 09/30/2004  
Date Data Arrived at EDR: 10/20/2004  
Date Made Active in Reports: 11/19/2004  
Number of Days to Update: 30

Source: Regional Water Quality Control Board San Francisco Bay Region (2)  
Telephone: 510-286-0457  
Last EDR Contact: 09/19/2011  
Next Scheduled EDR Contact: 01/02/2012  
Data Release Frequency: Quarterly

## SLIC REG 3: Spills, Leaks, Investigation & Cleanup Cost Recovery Listing

The SLIC (Spills, Leaks, Investigations and Cleanup) program is designed to protect and restore water quality from spills, leaks, and similar discharges.

Date of Government Version: 05/18/2006  
Date Data Arrived at EDR: 05/18/2006  
Date Made Active in Reports: 06/15/2006  
Number of Days to Update: 28

Source: California Regional Water Quality Control Board Central Coast Region (3)  
Telephone: 805-549-3147  
Last EDR Contact: 07/18/2011  
Next Scheduled EDR Contact: 10/31/2011  
Data Release Frequency: Semi-Annually

## SLIC REG 4: Spills, Leaks, Investigation & Cleanup Cost Recovery Listing

The SLIC (Spills, Leaks, Investigations and Cleanup) program is designed to protect and restore water quality from spills, leaks, and similar discharges.

Date of Government Version: 11/17/2004  
Date Data Arrived at EDR: 11/18/2004  
Date Made Active in Reports: 01/04/2005  
Number of Days to Update: 47

Source: Region Water Quality Control Board Los Angeles Region (4)  
Telephone: 213-576-6600  
Last EDR Contact: 07/01/2011  
Next Scheduled EDR Contact: 10/17/2011  
Data Release Frequency: Varies

## SLIC REG 5: Spills, Leaks, Investigation & Cleanup Cost Recovery Listing

The SLIC (Spills, Leaks, Investigations and Cleanup) program is designed to protect and restore water quality from spills, leaks, and similar discharges.

## GOVERNMENT RECORDS SEARCHED / DATA CURRENCY TRACKING

Date of Government Version: 04/01/2005  
Date Data Arrived at EDR: 04/05/2005  
Date Made Active in Reports: 04/21/2005  
Number of Days to Update: 16

Source: Regional Water Quality Control Board Central Valley Region (5)  
Telephone: 916-464-3291  
Last EDR Contact: 09/12/2011  
Next Scheduled EDR Contact: 12/26/2011  
Data Release Frequency: Semi-Annually

### SLIC REG 6V: Spills, Leaks, Investigation & Cleanup Cost Recovery Listing

The SLIC (Spills, Leaks, Investigations and Cleanup) program is designed to protect and restore water quality from spills, leaks, and similar discharges.

Date of Government Version: 05/24/2005  
Date Data Arrived at EDR: 05/25/2005  
Date Made Active in Reports: 06/16/2005  
Number of Days to Update: 22

Source: Regional Water Quality Control Board, Victorville Branch  
Telephone: 619-241-6583  
Last EDR Contact: 08/15/2011  
Next Scheduled EDR Contact: 11/28/2011  
Data Release Frequency: Semi-Annually

### SLIC REG 6L: SLIC Sites

The SLIC (Spills, Leaks, Investigations and Cleanup) program is designed to protect and restore water quality from spills, leaks, and similar discharges.

Date of Government Version: 09/07/2004  
Date Data Arrived at EDR: 09/07/2004  
Date Made Active in Reports: 10/12/2004  
Number of Days to Update: 35

Source: California Regional Water Quality Control Board, Lahontan Region  
Telephone: 530-542-5574  
Last EDR Contact: 08/15/2011  
Next Scheduled EDR Contact: 11/28/2011  
Data Release Frequency: No Update Planned

### SLIC REG 7: SLIC List

The SLIC (Spills, Leaks, Investigations and Cleanup) program is designed to protect and restore water quality from spills, leaks, and similar discharges.

Date of Government Version: 11/24/2004  
Date Data Arrived at EDR: 11/29/2004  
Date Made Active in Reports: 01/04/2005  
Number of Days to Update: 36

Source: California Regional Quality Control Board, Colorado River Basin Region  
Telephone: 760-346-7491  
Last EDR Contact: 08/01/2011  
Next Scheduled EDR Contact: 11/14/2011  
Data Release Frequency: No Update Planned

### SLIC REG 8: Spills, Leaks, Investigation & Cleanup Cost Recovery Listing

The SLIC (Spills, Leaks, Investigations and Cleanup) program is designed to protect and restore water quality from spills, leaks, and similar discharges.

Date of Government Version: 04/03/2008  
Date Data Arrived at EDR: 04/03/2008  
Date Made Active in Reports: 04/14/2008  
Number of Days to Update: 11

Source: California Region Water Quality Control Board Santa Ana Region (8)  
Telephone: 951-782-3298  
Last EDR Contact: 09/12/2011  
Next Scheduled EDR Contact: 12/26/2011  
Data Release Frequency: Semi-Annually

### SLIC REG 9: Spills, Leaks, Investigation & Cleanup Cost Recovery Listing

The SLIC (Spills, Leaks, Investigations and Cleanup) program is designed to protect and restore water quality from spills, leaks, and similar discharges.

Date of Government Version: 09/10/2007  
Date Data Arrived at EDR: 09/11/2007  
Date Made Active in Reports: 09/28/2007  
Number of Days to Update: 17

Source: California Regional Water Quality Control Board San Diego Region (9)  
Telephone: 858-467-2980  
Last EDR Contact: 08/08/2011  
Next Scheduled EDR Contact: 11/21/2011  
Data Release Frequency: Annually

### INDIAN LUST R10: Leaking Underground Storage Tanks on Indian Land

LUSTs on Indian land in Alaska, Idaho, Oregon and Washington.

# GOVERNMENT RECORDS SEARCHED / DATA CURRENCY TRACKING

Date of Government Version: 05/07/2012	Source: EPA Region 10
Date Data Arrived at EDR: 05/08/2012	Telephone: 206-553-2857
Date Made Active in Reports: 07/10/2012	Last EDR Contact: 07/26/2012
Number of Days to Update: 63	Next Scheduled EDR Contact: 11/12/2012
	Data Release Frequency: Quarterly

INDIAN LUST R1: Leaking Underground Storage Tanks on Indian Land  
A listing of leaking underground storage tank locations on Indian Land.

Date of Government Version: 04/12/2012	Source: EPA Region 1
Date Data Arrived at EDR: 05/09/2012	Telephone: 617-918-1313
Date Made Active in Reports: 07/10/2012	Last EDR Contact: 08/03/2012
Number of Days to Update: 62	Next Scheduled EDR Contact: 11/12/2012
	Data Release Frequency: Varies

INDIAN LUST R8: Leaking Underground Storage Tanks on Indian Land  
LUSTs on Indian land in Colorado, Montana, North Dakota, South Dakota, Utah and Wyoming.

Date of Government Version: 08/18/2011	Source: EPA Region 8
Date Data Arrived at EDR: 08/19/2011	Telephone: 303-312-6271
Date Made Active in Reports: 09/13/2011	Last EDR Contact: 07/26/2012
Number of Days to Update: 25	Next Scheduled EDR Contact: 11/26/2012
	Data Release Frequency: Quarterly

INDIAN LUST R6: Leaking Underground Storage Tanks on Indian Land  
LUSTs on Indian land in New Mexico and Oklahoma.

Date of Government Version: 09/12/2011	Source: EPA Region 6
Date Data Arrived at EDR: 09/13/2011	Telephone: 214-665-6597
Date Made Active in Reports: 11/11/2011	Last EDR Contact: 07/26/2012
Number of Days to Update: 59	Next Scheduled EDR Contact: 11/12/2012
	Data Release Frequency: Varies

INDIAN LUST R4: Leaking Underground Storage Tanks on Indian Land  
LUSTs on Indian land in Florida, Mississippi and North Carolina.

Date of Government Version: 12/14/2011	Source: EPA Region 4
Date Data Arrived at EDR: 12/15/2011	Telephone: 404-562-8677
Date Made Active in Reports: 01/10/2012	Last EDR Contact: 07/26/2012
Number of Days to Update: 26	Next Scheduled EDR Contact: 11/12/2012
	Data Release Frequency: Semi-Annually

INDIAN LUST R9: Leaking Underground Storage Tanks on Indian Land  
LUSTs on Indian land in Arizona, California, New Mexico and Nevada

Date of Government Version: 05/25/2012	Source: Environmental Protection Agency
Date Data Arrived at EDR: 05/25/2012	Telephone: 415-972-3372
Date Made Active in Reports: 07/16/2012	Last EDR Contact: 07/26/2012
Number of Days to Update: 52	Next Scheduled EDR Contact: 11/12/2012
	Data Release Frequency: Quarterly

INDIAN LUST R7: Leaking Underground Storage Tanks on Indian Land  
LUSTs on Indian land in Iowa, Kansas, and Nebraska

Date of Government Version: 02/07/2012	Source: EPA Region 7
Date Data Arrived at EDR: 02/17/2012	Telephone: 913-551-7003
Date Made Active in Reports: 05/15/2012	Last EDR Contact: 07/26/2012
Number of Days to Update: 88	Next Scheduled EDR Contact: 11/12/2012
	Data Release Frequency: Varies

***State and tribal registered storage tank lists***



# GOVERNMENT RECORDS SEARCHED / DATA CURRENCY TRACKING

## UST: Active UST Facilities

Active UST facilities gathered from the local regulatory agencies

Date of Government Version: 07/19/2012	Source: SWRCB
Date Data Arrived at EDR: 07/19/2012	Telephone: 916-341-5851
Date Made Active in Reports: 08/06/2012	Last EDR Contact: 07/19/2012
Number of Days to Update: 18	Next Scheduled EDR Contact: 10/01/2012
	Data Release Frequency: Semi-Annually

## AST: Aboveground Petroleum Storage Tank Facilities

Registered Aboveground Storage Tanks.

Date of Government Version: 08/01/2009	Source: State Water Resources Control Board
Date Data Arrived at EDR: 09/10/2009	Telephone: 916-327-5092
Date Made Active in Reports: 10/01/2009	Last EDR Contact: 07/03/2012
Number of Days to Update: 21	Next Scheduled EDR Contact: 10/22/2012
	Data Release Frequency: Quarterly

## INDIAN UST R10: Underground Storage Tanks on Indian Land

The Indian Underground Storage Tank (UST) database provides information about underground storage tanks on Indian land in EPA Region 10 (Alaska, Idaho, Oregon, Washington, and Tribal Nations).

Date of Government Version: 05/07/2012	Source: EPA Region 10
Date Data Arrived at EDR: 05/08/2012	Telephone: 206-553-2857
Date Made Active in Reports: 07/16/2012	Last EDR Contact: 07/26/2012
Number of Days to Update: 69	Next Scheduled EDR Contact: 11/12/2012
	Data Release Frequency: Quarterly

## INDIAN UST R9: Underground Storage Tanks on Indian Land

The Indian Underground Storage Tank (UST) database provides information about underground storage tanks on Indian land in EPA Region 9 (Arizona, California, Hawaii, Nevada, the Pacific Islands, and Tribal Nations).

Date of Government Version: 11/28/2011	Source: EPA Region 9
Date Data Arrived at EDR: 11/29/2011	Telephone: 415-972-3368
Date Made Active in Reports: 01/10/2012	Last EDR Contact: 07/26/2012
Number of Days to Update: 42	Next Scheduled EDR Contact: 11/12/2012
	Data Release Frequency: Quarterly

## INDIAN UST R8: Underground Storage Tanks on Indian Land

The Indian Underground Storage Tank (UST) database provides information about underground storage tanks on Indian land in EPA Region 8 (Colorado, Montana, North Dakota, South Dakota, Utah, Wyoming and 27 Tribal Nations).

Date of Government Version: 08/18/2011	Source: EPA Region 8
Date Data Arrived at EDR: 08/19/2011	Telephone: 303-312-6137
Date Made Active in Reports: 09/13/2011	Last EDR Contact: 07/26/2012
Number of Days to Update: 25	Next Scheduled EDR Contact: 11/12/2012
	Data Release Frequency: Quarterly

## INDIAN UST R7: Underground Storage Tanks on Indian Land

The Indian Underground Storage Tank (UST) database provides information about underground storage tanks on Indian land in EPA Region 7 (Iowa, Kansas, Missouri, Nebraska, and 9 Tribal Nations).

Date of Government Version: 02/07/2012	Source: EPA Region 7
Date Data Arrived at EDR: 02/17/2012	Telephone: 913-551-7003
Date Made Active in Reports: 05/15/2012	Last EDR Contact: 07/26/2012
Number of Days to Update: 88	Next Scheduled EDR Contact: 11/12/2012
	Data Release Frequency: Varies

## INDIAN UST R6: Underground Storage Tanks on Indian Land

The Indian Underground Storage Tank (UST) database provides information about underground storage tanks on Indian land in EPA Region 6 (Louisiana, Arkansas, Oklahoma, New Mexico, Texas and 65 Tribes).

# GOVERNMENT RECORDS SEARCHED / DATA CURRENCY TRACKING

Date of Government Version: 05/10/2011  
Date Data Arrived at EDR: 05/11/2011  
Date Made Active in Reports: 06/14/2011  
Number of Days to Update: 34

Source: EPA Region 6  
Telephone: 214-665-7591  
Last EDR Contact: 07/26/2012  
Next Scheduled EDR Contact: 11/12/2012  
Data Release Frequency: Semi-Annually

## INDIAN UST R5: Underground Storage Tanks on Indian Land

The Indian Underground Storage Tank (UST) database provides information about underground storage tanks on Indian land in EPA Region 5 (Michigan, Minnesota and Wisconsin and Tribal Nations).

Date of Government Version: 02/28/2012  
Date Data Arrived at EDR: 02/29/2012  
Date Made Active in Reports: 05/15/2012  
Number of Days to Update: 76

Source: EPA Region 5  
Telephone: 312-886-6136  
Last EDR Contact: 07/26/2012  
Next Scheduled EDR Contact: 11/12/2012  
Data Release Frequency: Varies

## INDIAN UST R4: Underground Storage Tanks on Indian Land

The Indian Underground Storage Tank (UST) database provides information about underground storage tanks on Indian land in EPA Region 4 (Alabama, Florida, Georgia, Kentucky, Mississippi, North Carolina, South Carolina, Tennessee and Tribal Nations)

Date of Government Version: 12/14/2011  
Date Data Arrived at EDR: 12/15/2011  
Date Made Active in Reports: 01/10/2012  
Number of Days to Update: 26

Source: EPA Region 4  
Telephone: 404-562-9424  
Last EDR Contact: 07/26/2012  
Next Scheduled EDR Contact: 11/12/2012  
Data Release Frequency: Semi-Annually

## INDIAN UST R1: Underground Storage Tanks on Indian Land

The Indian Underground Storage Tank (UST) database provides information about underground storage tanks on Indian land in EPA Region 1 (Connecticut, Maine, Massachusetts, New Hampshire, Rhode Island, Vermont and ten Tribal Nations).

Date of Government Version: 04/12/2012  
Date Data Arrived at EDR: 05/02/2012  
Date Made Active in Reports: 07/16/2012  
Number of Days to Update: 75

Source: EPA, Region 1  
Telephone: 617-918-1313  
Last EDR Contact: 08/03/2012  
Next Scheduled EDR Contact: 11/12/2012  
Data Release Frequency: Varies

## FEMA UST: Underground Storage Tank Listing

A listing of all FEMA owned underground storage tanks.

Date of Government Version: 01/01/2010  
Date Data Arrived at EDR: 02/16/2010  
Date Made Active in Reports: 04/12/2010  
Number of Days to Update: 55

Source: FEMA  
Telephone: 202-646-5797  
Last EDR Contact: 07/12/2012  
Next Scheduled EDR Contact: 10/29/2012  
Data Release Frequency: Varies

## **State and tribal voluntary cleanup sites**

### INDIAN VCP R7: Voluntary Cleanup Priority Listing

A listing of voluntary cleanup priority sites located on Indian Land located in Region 7.

Date of Government Version: 03/20/2008  
Date Data Arrived at EDR: 04/22/2008  
Date Made Active in Reports: 05/19/2008  
Number of Days to Update: 27

Source: EPA, Region 7  
Telephone: 913-551-7365  
Last EDR Contact: 04/20/2009  
Next Scheduled EDR Contact: 07/20/2009  
Data Release Frequency: Varies

### VCP: Voluntary Cleanup Program Properties

Contains low threat level properties with either confirmed or unconfirmed releases and the project proponents have request that DTSC oversee investigation and/or cleanup activities and have agreed to provide coverage for DTSC's costs.

# GOVERNMENT RECORDS SEARCHED / DATA CURRENCY TRACKING

Date of Government Version: 06/13/2012  
Date Data Arrived at EDR: 06/14/2012  
Date Made Active in Reports: 07/06/2012  
Number of Days to Update: 22

Source: Department of Toxic Substances Control  
Telephone: 916-323-3400  
Last EDR Contact: 08/07/2012  
Next Scheduled EDR Contact: 11/19/2012  
Data Release Frequency: Quarterly

## INDIAN VCP R1: Voluntary Cleanup Priority Listing

A listing of voluntary cleanup priority sites located on Indian Land located in Region 1.

Date of Government Version: 02/17/2012  
Date Data Arrived at EDR: 04/03/2012  
Date Made Active in Reports: 05/15/2012  
Number of Days to Update: 42

Source: EPA, Region 1  
Telephone: 617-918-1102  
Last EDR Contact: 07/02/2012  
Next Scheduled EDR Contact: 10/15/2012  
Data Release Frequency: Varies

## ADDITIONAL ENVIRONMENTAL RECORDS

### **Local Brownfield lists**

#### US BROWNFIELDS: A Listing of Brownfields Sites

Brownfields are real property, the expansion, redevelopment, or reuse of which may be complicated by the presence or potential presence of a hazardous substance, pollutant, or contaminant. Cleaning up and reinvesting in these properties takes development pressures off of undeveloped, open land, and both improves and protects the environment. Assessment, Cleanup and Redevelopment Exchange System (ACRES) stores information reported by EPA Brownfields grant recipients on brownfields properties assessed or cleaned up with grant funding as well as information on Targeted Brownfields Assessments performed by EPA Regions. A listing of ACRES Brownfield sites is obtained from Cleanups in My Community. Cleanups in My Community provides information on Brownfields properties for which information is reported back to EPA, as well as areas served by Brownfields grant programs.

Date of Government Version: 06/27/2011  
Date Data Arrived at EDR: 06/27/2011  
Date Made Active in Reports: 09/13/2011  
Number of Days to Update: 78

Source: Environmental Protection Agency  
Telephone: 202-566-2777  
Last EDR Contact: 06/25/2012  
Next Scheduled EDR Contact: 10/08/2012  
Data Release Frequency: Semi-Annually

### **Local Lists of Landfill / Solid Waste Disposal Sites**

#### ODI: Open Dump Inventory

An open dump is defined as a disposal facility that does not comply with one or more of the Part 257 or Part 258 Subtitle D Criteria.

Date of Government Version: 06/30/1985  
Date Data Arrived at EDR: 08/09/2004  
Date Made Active in Reports: 09/17/2004  
Number of Days to Update: 39

Source: Environmental Protection Agency  
Telephone: 800-424-9346  
Last EDR Contact: 06/09/2004  
Next Scheduled EDR Contact: N/A  
Data Release Frequency: No Update Planned

#### DEBRIS REGION 9: Torres Martinez Reservation Illegal Dump Site Locations

A listing of illegal dump sites location on the Torres Martinez Indian Reservation located in eastern Riverside County and northern Imperial County, California.

Date of Government Version: 01/12/2009  
Date Data Arrived at EDR: 05/07/2009  
Date Made Active in Reports: 09/21/2009  
Number of Days to Update: 137

Source: EPA, Region 9  
Telephone: 415-947-4219  
Last EDR Contact: 07/03/2012  
Next Scheduled EDR Contact: 10/08/2012  
Data Release Frequency: No Update Planned

#### WMUDS/SWAT: Waste Management Unit Database

Waste Management Unit Database System. WMUDS is used by the State Water Resources Control Board staff and the Regional Water Quality Control Boards for program tracking and inventory of waste management units. WMUDS is composed of the following databases: Facility Information, Scheduled Inspections Information, Waste Management Unit Information, SWAT Program Information, SWAT Report Summary Information, SWAT Report Summary Data, Chapter 15 (formerly Subchapter 15) Information, Chapter 15 Monitoring Parameters, TPCA Program Information, RCRA Program Information, Closure Information, and Interested Parties Information.

# GOVERNMENT RECORDS SEARCHED / DATA CURRENCY TRACKING

Date of Government Version: 04/01/2000  
Date Data Arrived at EDR: 04/10/2000  
Date Made Active in Reports: 05/10/2000  
Number of Days to Update: 30

Source: State Water Resources Control Board  
Telephone: 916-227-4448  
Last EDR Contact: 08/07/2012  
Next Scheduled EDR Contact: 11/26/2012  
Data Release Frequency: No Update Planned

## SWRCY: Recycler Database

A listing of recycling facilities in California.

Date of Government Version: 06/11/2012  
Date Data Arrived at EDR: 06/14/2012  
Date Made Active in Reports: 07/06/2012  
Number of Days to Update: 22

Source: Department of Conservation  
Telephone: 916-323-3836  
Last EDR Contact: 06/14/2012  
Next Scheduled EDR Contact: 10/01/2012  
Data Release Frequency: Quarterly

## HAULERS: Registered Waste Tire Haulers Listing

A listing of registered waste tire haulers.

Date of Government Version: 05/10/2012  
Date Data Arrived at EDR: 05/10/2012  
Date Made Active in Reports: 05/25/2012  
Number of Days to Update: 15

Source: Integrated Waste Management Board  
Telephone: 916-341-6422  
Last EDR Contact: 08/14/2012  
Next Scheduled EDR Contact: 12/03/2012  
Data Release Frequency: Varies

## INDIAN ODI: Report on the Status of Open Dumps on Indian Lands

Location of open dumps on Indian land.

Date of Government Version: 12/31/1998  
Date Data Arrived at EDR: 12/03/2007  
Date Made Active in Reports: 01/24/2008  
Number of Days to Update: 52

Source: Environmental Protection Agency  
Telephone: 703-308-8245  
Last EDR Contact: 08/03/2012  
Next Scheduled EDR Contact: 11/19/2012  
Data Release Frequency: Varies

## **Local Lists of Hazardous waste / Contaminated Sites**

### US CDL: Clandestine Drug Labs

A listing of clandestine drug lab locations. The U.S. Department of Justice ("the Department") provides this web site as a public service. It contains addresses of some locations where law enforcement agencies reported they found chemicals or other items that indicated the presence of either clandestine drug laboratories or dumpsites. In most cases, the source of the entries is not the Department, and the Department has not verified the entry and does not guarantee its accuracy. Members of the public must verify the accuracy of all entries by, for example, contacting local law enforcement and local health departments.

Date of Government Version: 03/16/2012  
Date Data Arrived at EDR: 06/12/2012  
Date Made Active in Reports: 07/16/2012  
Number of Days to Update: 34

Source: Drug Enforcement Administration  
Telephone: 202-307-1000  
Last EDR Contact: 06/04/2012  
Next Scheduled EDR Contact: 09/17/2012  
Data Release Frequency: Quarterly

### HIST CAL-SITES: Calsites Database

The Calsites database contains potential or confirmed hazardous substance release properties. In 1996, California EPA reevaluated and significantly reduced the number of sites in the Calsites database. No longer updated by the state agency. It has been replaced by ENVIROSTOR.

Date of Government Version: 08/08/2005  
Date Data Arrived at EDR: 08/03/2006  
Date Made Active in Reports: 08/24/2006  
Number of Days to Update: 21

Source: Department of Toxic Substance Control  
Telephone: 916-323-3400  
Last EDR Contact: 02/23/2009  
Next Scheduled EDR Contact: 05/25/2009  
Data Release Frequency: No Update Planned

# GOVERNMENT RECORDS SEARCHED / DATA CURRENCY TRACKING

## SCH: School Property Evaluation Program

This category contains proposed and existing school sites that are being evaluated by DTSC for possible hazardous materials contamination. In some cases, these properties may be listed in the CalSites category depending on the level of threat to public health and safety or the environment they pose.

Date of Government Version: 06/13/2012	Source: Department of Toxic Substances Control
Date Data Arrived at EDR: 06/14/2012	Telephone: 916-323-3400
Date Made Active in Reports: 07/06/2012	Last EDR Contact: 08/07/2012
Number of Days to Update: 22	Next Scheduled EDR Contact: 11/19/2012
	Data Release Frequency: Quarterly

## TOXIC PITS: Toxic Pits Cleanup Act Sites

Toxic PITS Cleanup Act Sites. TOXIC PITS identifies sites suspected of containing hazardous substances where cleanup has not yet been completed.

Date of Government Version: 07/01/1995	Source: State Water Resources Control Board
Date Data Arrived at EDR: 08/30/1995	Telephone: 916-227-4364
Date Made Active in Reports: 09/26/1995	Last EDR Contact: 01/26/2009
Number of Days to Update: 27	Next Scheduled EDR Contact: 04/27/2009
	Data Release Frequency: No Update Planned

## CDL: Clandestine Drug Labs

A listing of drug lab locations. Listing of a location in this database does not indicate that any illegal drug lab materials were or were not present there, and does not constitute a determination that the location either requires or does not require additional cleanup work.

Date of Government Version: 12/31/2011	Source: Department of Toxic Substances Control
Date Data Arrived at EDR: 02/14/2012	Telephone: 916-255-6504
Date Made Active in Reports: 02/21/2012	Last EDR Contact: 08/06/2012
Number of Days to Update: 7	Next Scheduled EDR Contact: 10/15/2012
	Data Release Frequency: Varies

## US HIST CDL: National Clandestine Laboratory Register

A listing of clandestine drug lab locations. The U.S. Department of Justice ("the Department") provides this web site as a public service. It contains addresses of some locations where law enforcement agencies reported they found chemicals or other items that indicated the presence of either clandestine drug laboratories or dumpsites. In most cases, the source of the entries is not the Department, and the Department has not verified the entry and does not guarantee its accuracy. Members of the public must verify the accuracy of all entries by, for example, contacting local law enforcement and local health departments.

Date of Government Version: 09/01/2007	Source: Drug Enforcement Administration
Date Data Arrived at EDR: 11/19/2008	Telephone: 202-307-1000
Date Made Active in Reports: 03/30/2009	Last EDR Contact: 03/23/2009
Number of Days to Update: 131	Next Scheduled EDR Contact: 06/22/2009
	Data Release Frequency: No Update Planned

## **Local Lists of Registered Storage Tanks**

### CA FID UST: Facility Inventory Database

The Facility Inventory Database (FID) contains a historical listing of active and inactive underground storage tank locations from the State Water Resource Control Board. Refer to local/county source for current data.

Date of Government Version: 10/31/1994	Source: California Environmental Protection Agency
Date Data Arrived at EDR: 09/05/1995	Telephone: 916-341-5851
Date Made Active in Reports: 09/29/1995	Last EDR Contact: 12/28/1998
Number of Days to Update: 24	Next Scheduled EDR Contact: N/A
	Data Release Frequency: No Update Planned

### UST MENDOCINO: Mendocino County UST Database

A listing of underground storage tank locations in Mendocino County.

# GOVERNMENT RECORDS SEARCHED / DATA CURRENCY TRACKING

Date of Government Version: 09/23/2009  
Date Data Arrived at EDR: 09/23/2009  
Date Made Active in Reports: 10/01/2009  
Number of Days to Update: 8

Source: Department of Public Health  
Telephone: 707-463-4466  
Last EDR Contact: 06/04/2012  
Next Scheduled EDR Contact: 09/17/2012  
Data Release Frequency: Annually

## HIST UST: Hazardous Substance Storage Container Database

The Hazardous Substance Storage Container Database is a historical listing of UST sites. Refer to local/county source for current data.

Date of Government Version: 10/15/1990  
Date Data Arrived at EDR: 01/25/1991  
Date Made Active in Reports: 02/12/1991  
Number of Days to Update: 18

Source: State Water Resources Control Board  
Telephone: 916-341-5851  
Last EDR Contact: 07/26/2001  
Next Scheduled EDR Contact: N/A  
Data Release Frequency: No Update Planned

## SWEEPS UST: SWEEPS UST Listing

Statewide Environmental Evaluation and Planning System. This underground storage tank listing was updated and maintained by a company contacted by the SWRCB in the early 1990's. The listing is no longer updated or maintained. The local agency is the contact for more information on a site on the SWEEPS list.

Date of Government Version: 06/01/1994  
Date Data Arrived at EDR: 07/07/2005  
Date Made Active in Reports: 08/11/2005  
Number of Days to Update: 35

Source: State Water Resources Control Board  
Telephone: N/A  
Last EDR Contact: 06/03/2005  
Next Scheduled EDR Contact: N/A  
Data Release Frequency: No Update Planned

## Local Land Records

### LIENS 2: CERCLA Lien Information

A Federal CERCLA ('Superfund') lien can exist by operation of law at any site or property at which EPA has spent Superfund monies. These monies are spent to investigate and address releases and threatened releases of contamination. CERCLIS provides information as to the identity of these sites and properties.

Date of Government Version: 02/16/2012  
Date Data Arrived at EDR: 03/26/2012  
Date Made Active in Reports: 06/14/2012  
Number of Days to Update: 80

Source: Environmental Protection Agency  
Telephone: 202-564-6023  
Last EDR Contact: 07/27/2012  
Next Scheduled EDR Contact: 11/12/2012  
Data Release Frequency: Varies

### LUCIS: Land Use Control Information System

LUCIS contains records of land use control information pertaining to the former Navy Base Realignment and Closure properties.

Date of Government Version: 12/09/2005  
Date Data Arrived at EDR: 12/11/2006  
Date Made Active in Reports: 01/11/2007  
Number of Days to Update: 31

Source: Department of the Navy  
Telephone: 843-820-7326  
Last EDR Contact: 05/21/2012  
Next Scheduled EDR Contact: 09/03/2012  
Data Release Frequency: Varies

### LIENS: Environmental Liens Listing

A listing of property locations with environmental liens for California where DTSC is a lien holder.

Date of Government Version: 03/12/2012  
Date Data Arrived at EDR: 03/13/2012  
Date Made Active in Reports: 04/02/2012  
Number of Days to Update: 20

Source: Department of Toxic Substances Control  
Telephone: 916-323-3400  
Last EDR Contact: 06/25/2012  
Next Scheduled EDR Contact: 09/24/2012  
Data Release Frequency: Varies

# GOVERNMENT RECORDS SEARCHED / DATA CURRENCY TRACKING

## DEED: Deed Restriction Listing

Site Mitigation and Brownfields Reuse Program Facility Sites with Deed Restrictions & Hazardous Waste Management Program Facility Sites with Deed / Land Use Restriction. The DTSC Site Mitigation and Brownfields Reuse Program (SMBRP) list includes sites cleaned up under the program's oversight and generally does not include current or former hazardous waste facilities that required a hazardous waste facility permit. The list represents deed restrictions that are active. Some sites have multiple deed restrictions. The DTSC Hazardous Waste Management Program (HWMP) has developed a list of current or former hazardous waste facilities that have a recorded land use restriction at the local county recorder's office. The land use restrictions on this list were required by the DTSC HWMP as a result of the presence of hazardous substances that remain on site after the facility (or part of the facility) has been closed or cleaned up. The types of land use restriction include deed notice, deed restriction, or a land use restriction that binds current and future owners.

Date of Government Version: 06/11/2012	Source: Department of Toxic Substances Control
Date Data Arrived at EDR: 06/12/2012	Telephone: 916-323-3400
Date Made Active in Reports: 07/06/2012	Last EDR Contact: 06/12/2012
Number of Days to Update: 24	Next Scheduled EDR Contact: 09/24/2012
	Data Release Frequency: Semi-Annually

## **Records of Emergency Release Reports**

### HMIRS: Hazardous Materials Information Reporting System

Hazardous Materials Incident Report System. HMIRS contains hazardous material spill incidents reported to DOT.

Date of Government Version: 04/01/2012	Source: U.S. Department of Transportation
Date Data Arrived at EDR: 04/03/2012	Telephone: 202-366-4555
Date Made Active in Reports: 06/14/2012	Last EDR Contact: 07/02/2012
Number of Days to Update: 72	Next Scheduled EDR Contact: 10/15/2012
	Data Release Frequency: Annually

### CHMIRS: California Hazardous Material Incident Report System

California Hazardous Material Incident Reporting System. CHMIRS contains information on reported hazardous material incidents (accidental releases or spills).

Date of Government Version: 03/28/2012	Source: Office of Emergency Services
Date Data Arrived at EDR: 05/01/2012	Telephone: 916-845-8400
Date Made Active in Reports: 05/25/2012	Last EDR Contact: 08/03/2012
Number of Days to Update: 24	Next Scheduled EDR Contact: 11/12/2012
	Data Release Frequency: Varies

### LDS: Land Disposal Sites Listing

The Land Disposal program regulates of waste discharge to land for treatment, storage and disposal in waste management units.

Date of Government Version: 06/14/2012	Source: State Water Quality Control Board
Date Data Arrived at EDR: 06/14/2012	Telephone: 866-480-1028
Date Made Active in Reports: 07/06/2012	Last EDR Contact: 07/19/2012
Number of Days to Update: 22	Next Scheduled EDR Contact: 10/01/2012
	Data Release Frequency: Quarterly

### MCS: Military Cleanup Sites Listing

The State Water Resources Control Board and nine Regional Water Quality Control Boards partner with the Department of Defense (DoD) through the Defense and State Memorandum of Agreement (DSMOA) to oversee the investigation and remediation of water quality issues at military facilities.

Date of Government Version: 06/14/2012	Source: State Water Resources Control Board
Date Data Arrived at EDR: 06/14/2012	Telephone: 866-480-1028
Date Made Active in Reports: 07/06/2012	Last EDR Contact: 07/19/2012
Number of Days to Update: 22	Next Scheduled EDR Contact: 10/01/2012
	Data Release Frequency: Quarterly

## **Other Ascertainable Records**

# GOVERNMENT RECORDS SEARCHED / DATA CURRENCY TRACKING

## RCRA-NonGen: RCRA - Non Generators

RCRAInfo is EPA's comprehensive information system, providing access to data supporting the Resource Conservation and Recovery Act (RCRA) of 1976 and the Hazardous and Solid Waste Amendments (HSWA) of 1984. The database includes selective information on sites which generate, transport, store, treat and/or dispose of hazardous waste as defined by the Resource Conservation and Recovery Act (RCRA). Non-Generators do not presently generate hazardous waste.

Date of Government Version: 03/15/2012	Source: Environmental Protection Agency
Date Data Arrived at EDR: 04/04/2012	Telephone: (415) 495-8895
Date Made Active in Reports: 05/15/2012	Last EDR Contact: 08/16/2012
Number of Days to Update: 41	Next Scheduled EDR Contact: 10/15/2012
	Data Release Frequency: Varies

## DOT OPS: Incident and Accident Data

Department of Transportation, Office of Pipeline Safety Incident and Accident data.

Date of Government Version: 07/29/2011	Source: Department of Transportation, Office of Pipeline Safety
Date Data Arrived at EDR: 08/09/2011	Telephone: 202-366-4595
Date Made Active in Reports: 11/11/2011	Last EDR Contact: 08/07/2012
Number of Days to Update: 94	Next Scheduled EDR Contact: 11/19/2012
	Data Release Frequency: Varies

## DOD: Department of Defense Sites

This data set consists of federally owned or administered lands, administered by the Department of Defense, that have any area equal to or greater than 640 acres of the United States, Puerto Rico, and the U.S. Virgin Islands.

Date of Government Version: 12/31/2005	Source: USGS
Date Data Arrived at EDR: 11/10/2006	Telephone: 888-275-8747
Date Made Active in Reports: 01/11/2007	Last EDR Contact: 07/19/2012
Number of Days to Update: 62	Next Scheduled EDR Contact: 10/29/2012
	Data Release Frequency: Semi-Annually

## FUDS: Formerly Used Defense Sites

The listing includes locations of Formerly Used Defense Sites properties where the US Army Corps of Engineers is actively working or will take necessary cleanup actions.

Date of Government Version: 12/31/2009	Source: U.S. Army Corps of Engineers
Date Data Arrived at EDR: 08/12/2010	Telephone: 202-528-4285
Date Made Active in Reports: 12/02/2010	Last EDR Contact: 06/11/2012
Number of Days to Update: 112	Next Scheduled EDR Contact: 09/24/2012
	Data Release Frequency: Varies

## CONSENT: Superfund (CERCLA) Consent Decrees

Major legal settlements that establish responsibility and standards for cleanup at NPL (Superfund) sites. Released periodically by United States District Courts after settlement by parties to litigation matters.

Date of Government Version: 12/01/2011	Source: Department of Justice, Consent Decree Library
Date Data Arrived at EDR: 01/25/2012	Telephone: Varies
Date Made Active in Reports: 03/01/2012	Last EDR Contact: 06/27/2012
Number of Days to Update: 36	Next Scheduled EDR Contact: 10/15/2012
	Data Release Frequency: Varies

## ROD: Records Of Decision

Record of Decision. ROD documents mandate a permanent remedy at an NPL (Superfund) site containing technical and health information to aid in the cleanup.

Date of Government Version: 02/27/2012	Source: EPA
Date Data Arrived at EDR: 03/14/2012	Telephone: 703-416-0223
Date Made Active in Reports: 06/14/2012	Last EDR Contact: 06/13/2012
Number of Days to Update: 92	Next Scheduled EDR Contact: 09/24/2012
	Data Release Frequency: Annually



# GOVERNMENT RECORDS SEARCHED / DATA CURRENCY TRACKING

## UMTRA: Uranium Mill Tailings Sites

Uranium ore was mined by private companies for federal government use in national defense programs. When the mills shut down, large piles of the sand-like material (mill tailings) remain after uranium has been extracted from the ore. Levels of human exposure to radioactive materials from the piles are low; however, in some cases tailings were used as construction materials before the potential health hazards of the tailings were recognized.

Date of Government Version: 09/14/2010	Source: Department of Energy
Date Data Arrived at EDR: 10/07/2011	Telephone: 505-845-0011
Date Made Active in Reports: 03/01/2012	Last EDR Contact: 05/29/2012
Number of Days to Update: 146	Next Scheduled EDR Contact: 09/10/2012
	Data Release Frequency: Varies

## MINES: Mines Master Index File

Contains all mine identification numbers issued for mines active or opened since 1971. The data also includes violation information.

Date of Government Version: 08/18/2011	Source: Department of Labor, Mine Safety and Health Administration
Date Data Arrived at EDR: 09/08/2011	Telephone: 303-231-5959
Date Made Active in Reports: 09/29/2011	Last EDR Contact: 06/05/2012
Number of Days to Update: 21	Next Scheduled EDR Contact: 09/17/2012
	Data Release Frequency: Semi-Annually

## TRIS: Toxic Chemical Release Inventory System

Toxic Release Inventory System. TRIS identifies facilities which release toxic chemicals to the air, water and land in reportable quantities under SARA Title III Section 313.

Date of Government Version: 12/31/2009	Source: EPA
Date Data Arrived at EDR: 09/01/2011	Telephone: 202-566-0250
Date Made Active in Reports: 01/10/2012	Last EDR Contact: 05/29/2012
Number of Days to Update: 131	Next Scheduled EDR Contact: 09/10/2012
	Data Release Frequency: Annually

## TSCA: Toxic Substances Control Act

Toxic Substances Control Act. TSCA identifies manufacturers and importers of chemical substances included on the TSCA Chemical Substance Inventory list. It includes data on the production volume of these substances by plant site.

Date of Government Version: 12/31/2006	Source: EPA
Date Data Arrived at EDR: 09/29/2010	Telephone: 202-260-5521
Date Made Active in Reports: 12/02/2010	Last EDR Contact: 06/29/2012
Number of Days to Update: 64	Next Scheduled EDR Contact: 10/08/2012
	Data Release Frequency: Every 4 Years

## FTTS: FIFRA/ TSCA Tracking System - FIFRA (Federal Insecticide, Fungicide, & Rodenticide Act)/TSCA (Toxic Substances Control Act)

FTTS tracks administrative cases and pesticide enforcement actions and compliance activities related to FIFRA, TSCA and EPCRA (Emergency Planning and Community Right-to-Know Act). To maintain currency, EDR contacts the Agency on a quarterly basis.

Date of Government Version: 04/09/2009	Source: EPA/Office of Prevention, Pesticides and Toxic Substances
Date Data Arrived at EDR: 04/16/2009	Telephone: 202-566-1667
Date Made Active in Reports: 05/11/2009	Last EDR Contact: 05/23/2012
Number of Days to Update: 25	Next Scheduled EDR Contact: 09/10/2012
	Data Release Frequency: Quarterly

## FTTS INSP: FIFRA/ TSCA Tracking System - FIFRA (Federal Insecticide, Fungicide, & Rodenticide Act)/TSCA (Toxic Substances Control Act)

A listing of FIFRA/TSCA Tracking System (FTTS) inspections and enforcements.

Date of Government Version: 04/09/2009	Source: EPA
Date Data Arrived at EDR: 04/16/2009	Telephone: 202-566-1667
Date Made Active in Reports: 05/11/2009	Last EDR Contact: 05/23/2012
Number of Days to Update: 25	Next Scheduled EDR Contact: 09/10/2012
	Data Release Frequency: Quarterly

# GOVERNMENT RECORDS SEARCHED / DATA CURRENCY TRACKING

## HIST FTTS: FIFRA/TSCA Tracking System Administrative Case Listing

A complete administrative case listing from the FIFRA/TSCA Tracking System (FTTS) for all ten EPA regions. The information was obtained from the National Compliance Database (NCDB). NCDB supports the implementation of FIFRA (Federal Insecticide, Fungicide, and Rodenticide Act) and TSCA (Toxic Substances Control Act). Some EPA regions are now closing out records. Because of that, and the fact that some EPA regions are not providing EPA Headquarters with updated records, it was decided to create a HIST FTTS database. It included records that may not be included in the newer FTTS database updates. This database is no longer updated.

Date of Government Version: 10/19/2006	Source: Environmental Protection Agency
Date Data Arrived at EDR: 03/01/2007	Telephone: 202-564-2501
Date Made Active in Reports: 04/10/2007	Last EDR Contact: 12/17/2007
Number of Days to Update: 40	Next Scheduled EDR Contact: 03/17/2008
	Data Release Frequency: No Update Planned

## HIST FTTS INSP: FIFRA/TSCA Tracking System Inspection & Enforcement Case Listing

A complete inspection and enforcement case listing from the FIFRA/TSCA Tracking System (FTTS) for all ten EPA regions. The information was obtained from the National Compliance Database (NCDB). NCDB supports the implementation of FIFRA (Federal Insecticide, Fungicide, and Rodenticide Act) and TSCA (Toxic Substances Control Act). Some EPA regions are now closing out records. Because of that, and the fact that some EPA regions are not providing EPA Headquarters with updated records, it was decided to create a HIST FTTS database. It included records that may not be included in the newer FTTS database updates. This database is no longer updated.

Date of Government Version: 10/19/2006	Source: Environmental Protection Agency
Date Data Arrived at EDR: 03/01/2007	Telephone: 202-564-2501
Date Made Active in Reports: 04/10/2007	Last EDR Contact: 12/17/2008
Number of Days to Update: 40	Next Scheduled EDR Contact: 03/17/2008
	Data Release Frequency: No Update Planned

## SSTS: Section 7 Tracking Systems

Section 7 of the Federal Insecticide, Fungicide and Rodenticide Act, as amended (92 Stat. 829) requires all registered pesticide-producing establishments to submit a report to the Environmental Protection Agency by March 1st each year. Each establishment must report the types and amounts of pesticides, active ingredients and devices being produced, and those having been produced and sold or distributed in the past year.

Date of Government Version: 12/31/2009	Source: EPA
Date Data Arrived at EDR: 12/10/2010	Telephone: 202-564-4203
Date Made Active in Reports: 02/25/2011	Last EDR Contact: 07/27/2012
Number of Days to Update: 77	Next Scheduled EDR Contact: 11/12/2012
	Data Release Frequency: Annually

## ICIS: Integrated Compliance Information System

The Integrated Compliance Information System (ICIS) supports the information needs of the national enforcement and compliance program as well as the unique needs of the National Pollutant Discharge Elimination System (NPDES) program.

Date of Government Version: 07/20/2011	Source: Environmental Protection Agency
Date Data Arrived at EDR: 11/10/2011	Telephone: 202-564-5088
Date Made Active in Reports: 01/10/2012	Last EDR Contact: 06/21/2012
Number of Days to Update: 61	Next Scheduled EDR Contact: 10/08/2012
	Data Release Frequency: Quarterly

## PADS: PCB Activity Database System

PCB Activity Database. PADS Identifies generators, transporters, commercial storers and/or brokers and disposers of PCB's who are required to notify the EPA of such activities.

Date of Government Version: 11/01/2010	Source: EPA
Date Data Arrived at EDR: 11/10/2010	Telephone: 202-566-0500
Date Made Active in Reports: 02/16/2011	Last EDR Contact: 07/19/2012
Number of Days to Update: 98	Next Scheduled EDR Contact: 10/29/2012
	Data Release Frequency: Annually

# GOVERNMENT RECORDS SEARCHED / DATA CURRENCY TRACKING

## MLTS: Material Licensing Tracking System

MLTS is maintained by the Nuclear Regulatory Commission and contains a list of approximately 8,100 sites which possess or use radioactive materials and which are subject to NRC licensing requirements. To maintain currency, EDR contacts the Agency on a quarterly basis.

Date of Government Version: 06/21/2011	Source: Nuclear Regulatory Commission
Date Data Arrived at EDR: 07/15/2011	Telephone: 301-415-7169
Date Made Active in Reports: 09/13/2011	Last EDR Contact: 06/11/2012
Number of Days to Update: 60	Next Scheduled EDR Contact: 09/24/2012
	Data Release Frequency: Quarterly

## RADINFO: Radiation Information Database

The Radiation Information Database (RADINFO) contains information about facilities that are regulated by U.S. Environmental Protection Agency (EPA) regulations for radiation and radioactivity.

Date of Government Version: 01/10/2012	Source: Environmental Protection Agency
Date Data Arrived at EDR: 01/12/2012	Telephone: 202-343-9775
Date Made Active in Reports: 03/01/2012	Last EDR Contact: 07/11/2012
Number of Days to Update: 49	Next Scheduled EDR Contact: 10/22/2012
	Data Release Frequency: Quarterly

## FINDS: Facility Index System/Facility Registry System

Facility Index System. FINDS contains both facility information and 'pointers' to other sources that contain more detail. EDR includes the following FINDS databases in this report: PCS (Permit Compliance System), AIRS (Aerometric Information Retrieval System), DOCKET (Enforcement Docket used to manage and track information on civil judicial enforcement cases for all environmental statutes), FURS (Federal Underground Injection Control), C-DOCKET (Criminal Docket System used to track criminal enforcement actions for all environmental statutes), FFIS (Federal Facilities Information System), STATE (State Environmental Laws and Statutes), and PADS (PCB Activity Data System).

Date of Government Version: 10/23/2011	Source: EPA
Date Data Arrived at EDR: 12/13/2011	Telephone: (415) 947-8000
Date Made Active in Reports: 03/01/2012	Last EDR Contact: 06/12/2012
Number of Days to Update: 79	Next Scheduled EDR Contact: 09/24/2012
	Data Release Frequency: Quarterly

## RAATS: RCRA Administrative Action Tracking System

RCRA Administration Action Tracking System. RAATS contains records based on enforcement actions issued under RCRA pertaining to major violators and includes administrative and civil actions brought by the EPA. For administration actions after September 30, 1995, data entry in the RAATS database was discontinued. EPA will retain a copy of the database for historical records. It was necessary to terminate RAATS because a decrease in agency resources made it impossible to continue to update the information contained in the database.

Date of Government Version: 04/17/1995	Source: EPA
Date Data Arrived at EDR: 07/03/1995	Telephone: 202-564-4104
Date Made Active in Reports: 08/07/1995	Last EDR Contact: 06/02/2008
Number of Days to Update: 35	Next Scheduled EDR Contact: 09/01/2008
	Data Release Frequency: No Update Planned

## BRS: Biennial Reporting System

The Biennial Reporting System is a national system administered by the EPA that collects data on the generation and management of hazardous waste. BRS captures detailed data from two groups: Large Quantity Generators (LQG) and Treatment, Storage, and Disposal Facilities.

Date of Government Version: 12/31/2009	Source: EPA/NTIS
Date Data Arrived at EDR: 03/01/2011	Telephone: 800-424-9346
Date Made Active in Reports: 05/02/2011	Last EDR Contact: 06/01/2012
Number of Days to Update: 62	Next Scheduled EDR Contact: 09/10/2012
	Data Release Frequency: Biennially

# GOVERNMENT RECORDS SEARCHED / DATA CURRENCY TRACKING

## CA BOND EXP. PLAN: Bond Expenditure Plan

Department of Health Services developed a site-specific expenditure plan as the basis for an appropriation of Hazardous Substance Cleanup Bond Act funds. It is not updated.

Date of Government Version: 01/01/1989  
Date Data Arrived at EDR: 07/27/1994  
Date Made Active in Reports: 08/02/1994  
Number of Days to Update: 6

Source: Department of Health Services  
Telephone: 916-255-2118  
Last EDR Contact: 05/31/1994  
Next Scheduled EDR Contact: N/A  
Data Release Frequency: No Update Planned

## NPDES: NPDES Permits Listing

A listing of NPDES permits, including stormwater.

Date of Government Version: 05/21/2012  
Date Data Arrived at EDR: 05/22/2012  
Date Made Active in Reports: 06/21/2012  
Number of Days to Update: 30

Source: State Water Resources Control Board  
Telephone: 916-445-9379  
Last EDR Contact: 05/22/2012  
Next Scheduled EDR Contact: 09/03/2012  
Data Release Frequency: Quarterly

## UIC: UIC Listing

A listing of underground control injection wells.

Date of Government Version: 12/09/2011  
Date Data Arrived at EDR: 02/29/2012  
Date Made Active in Reports: 04/04/2012  
Number of Days to Update: 35

Source: Department of Conservation  
Telephone: 916-445-2408  
Last EDR Contact: 07/24/2012  
Next Scheduled EDR Contact: 10/01/2012  
Data Release Frequency: Varies

## WDS: Waste Discharge System

Sites which have been issued waste discharge requirements.

Date of Government Version: 06/19/2007  
Date Data Arrived at EDR: 06/20/2007  
Date Made Active in Reports: 06/29/2007  
Number of Days to Update: 9

Source: State Water Resources Control Board  
Telephone: 916-341-5227  
Last EDR Contact: 05/23/2012  
Next Scheduled EDR Contact: 09/10/2012  
Data Release Frequency: Quarterly

## CORTESE: "Cortese" Hazardous Waste & Substances Sites List

The sites for the list are designated by the State Water Resource Control Board (LUST), the Integrated Waste Board (SWF/LS), and the Department of Toxic Substances Control (Cal-Sites).

Date of Government Version: 04/02/2012  
Date Data Arrived at EDR: 04/03/2012  
Date Made Active in Reports: 06/11/2012  
Number of Days to Update: 69

Source: CAL EPA/Office of Emergency Information  
Telephone: 916-323-3400  
Last EDR Contact: 07/02/2012  
Next Scheduled EDR Contact: 10/15/2012  
Data Release Frequency: Quarterly

## HIST CORTESE: Hazardous Waste & Substance Site List

The sites for the list are designated by the State Water Resource Control Board [LUST], the Integrated Waste Board [SWF/LS], and the Department of Toxic Substances Control [CALSTITES]. This listing is no longer updated by the state agency.

Date of Government Version: 04/01/2001  
Date Data Arrived at EDR: 01/22/2009  
Date Made Active in Reports: 04/08/2009  
Number of Days to Update: 76

Source: Department of Toxic Substances Control  
Telephone: 916-323-3400  
Last EDR Contact: 01/22/2009  
Next Scheduled EDR Contact: N/A  
Data Release Frequency: No Update Planned

## NOTIFY 65: Proposition 65 Records

Listings of all Proposition 65 incidents reported to counties by the State Water Resources Control Board and the Regional Water Quality Control Board. This database is no longer updated by the reporting agency.

# GOVERNMENT RECORDS SEARCHED / DATA CURRENCY TRACKING

Date of Government Version: 10/21/1993  
Date Data Arrived at EDR: 11/01/1993  
Date Made Active in Reports: 11/19/1993  
Number of Days to Update: 18

Source: State Water Resources Control Board  
Telephone: 916-445-3846  
Last EDR Contact: 06/21/2012  
Next Scheduled EDR Contact: 10/08/2012  
Data Release Frequency: No Update Planned

## DRYCLEANERS: Cleaner Facilities

A list of drycleaner related facilities that have EPA ID numbers. These are facilities with certain SIC codes: power laundries, family and commercial; garment pressing and cleaner's agents; linen supply; coin-operated laundries and cleaning; drycleaning plants, except rugs; carpet and upholster cleaning; industrial launderers; laundry and garment services.

Date of Government Version: 01/19/2012  
Date Data Arrived at EDR: 01/19/2012  
Date Made Active in Reports: 02/21/2012  
Number of Days to Update: 33

Source: Department of Toxic Substance Control  
Telephone: 916-327-4498  
Last EDR Contact: 06/27/2012  
Next Scheduled EDR Contact: 09/24/2012  
Data Release Frequency: Annually

## WIP: Well Investigation Program Case List

Well Investigation Program case in the San Gabriel and San Fernando Valley area.

Date of Government Version: 07/03/2009  
Date Data Arrived at EDR: 07/21/2009  
Date Made Active in Reports: 08/03/2009  
Number of Days to Update: 13

Source: Los Angeles Water Quality Control Board  
Telephone: 213-576-6726  
Last EDR Contact: 06/27/2012  
Next Scheduled EDR Contact: 10/15/2012  
Data Release Frequency: Varies

## ENF: Enforcement Action Listing

A listing of Water Board Enforcement Actions. Formal is everything except Oral/Verbal Communication, Notice of Violation, Expedited Payment Letter, and Staff Enforcement Letter.

Date of Government Version: 08/15/2011  
Date Data Arrived at EDR: 08/23/2011  
Date Made Active in Reports: 10/03/2011  
Number of Days to Update: 41

Source: State Water Resources Control Board  
Telephone: 916-445-9379  
Last EDR Contact: 08/14/2012  
Next Scheduled EDR Contact: 11/12/2012  
Data Release Frequency: Varies

## HAZNET: Facility and Manifest Data

Facility and Manifest Data. The data is extracted from the copies of hazardous waste manifests received each year by the DTSC. The annual volume of manifests is typically 700,000 - 1,000,000 annually, representing approximately 350,000 - 500,000 shipments. Data are from the manifests submitted without correction, and therefore many contain some invalid values for data elements such as generator ID, TSD ID, waste category, and disposal method.

Date of Government Version: 12/31/2011  
Date Data Arrived at EDR: 06/22/2012  
Date Made Active in Reports: 07/06/2012  
Number of Days to Update: 14

Source: California Environmental Protection Agency  
Telephone: 916-255-1136  
Last EDR Contact: 07/16/2012  
Next Scheduled EDR Contact: 10/29/2012  
Data Release Frequency: Annually

## EMI: Emissions Inventory Data

Toxics and criteria pollutant emissions data collected by the ARB and local air pollution agencies.

Date of Government Version: 12/31/2008  
Date Data Arrived at EDR: 09/29/2010  
Date Made Active in Reports: 10/18/2010  
Number of Days to Update: 19

Source: California Air Resources Board  
Telephone: 916-322-2990  
Last EDR Contact: 06/29/2012  
Next Scheduled EDR Contact: 10/08/2012  
Data Release Frequency: Varies

## INDIAN RESERV: Indian Reservations

This map layer portrays Indian administered lands of the United States that have any area equal to or greater than 640 acres.

# GOVERNMENT RECORDS SEARCHED / DATA CURRENCY TRACKING

Date of Government Version: 12/31/2005  
Date Data Arrived at EDR: 12/08/2006  
Date Made Active in Reports: 01/11/2007  
Number of Days to Update: 34

Source: USGS  
Telephone: 202-208-3710  
Last EDR Contact: 07/19/2012  
Next Scheduled EDR Contact: 10/29/2012  
Data Release Frequency: Semi-Annually

## SCRD DRYCLEANERS: State Coalition for Remediation of Drycleaners Listing

The State Coalition for Remediation of Drycleaners was established in 1998, with support from the U.S. EPA Office of Superfund Remediation and Technology Innovation. It is comprised of representatives of states with established drycleaner remediation programs. Currently the member states are Alabama, Connecticut, Florida, Illinois, Kansas, Minnesota, Missouri, North Carolina, Oregon, South Carolina, Tennessee, Texas, and Wisconsin.

Date of Government Version: 03/07/2011  
Date Data Arrived at EDR: 03/09/2011  
Date Made Active in Reports: 05/02/2011  
Number of Days to Update: 54

Source: Environmental Protection Agency  
Telephone: 615-532-8599  
Last EDR Contact: 07/19/2012  
Next Scheduled EDR Contact: 11/05/2012  
Data Release Frequency: Varies

## PRP: Potentially Responsible Parties

A listing of verified Potentially Responsible Parties

Date of Government Version: 02/27/2012  
Date Data Arrived at EDR: 04/04/2012  
Date Made Active in Reports: 05/15/2012  
Number of Days to Update: 41

Source: EPA  
Telephone: 202-564-6023  
Last EDR Contact: 07/02/2012  
Next Scheduled EDR Contact: 10/15/2012  
Data Release Frequency: Quarterly

## EPA WATCH LIST: EPA WATCH LIST

EPA maintains a "Watch List" to facilitate dialogue between EPA, state and local environmental agencies on enforcement matters relating to facilities with alleged violations identified as either significant or high priority. Being on the Watch List does not mean that the facility has actually violated the law only that an investigation by EPA or a state or local environmental agency has led those organizations to allege that an unproven violation has in fact occurred. Being on the Watch List does not represent a higher level of concern regarding the alleged violations that were detected, but instead indicates cases requiring additional dialogue between EPA, state and local agencies - primarily because of the length of time the alleged violation has gone unaddressed or unresolved.

Date of Government Version: 03/31/2012  
Date Data Arrived at EDR: 05/17/2012  
Date Made Active in Reports: 06/14/2012  
Number of Days to Update: 28

Source: Environmental Protection Agency  
Telephone: 617-520-3000  
Last EDR Contact: 08/07/2012  
Next Scheduled EDR Contact: 11/26/2012  
Data Release Frequency: Quarterly

## FEDLAND: Federal and Indian Lands

Federally and Indian administrated lands of the United States. Lands included are administrated by: Army Corps of Engineers, Bureau of Reclamation, National Wild and Scenic River, National Wildlife Refuge, Public Domain Land, Wilderness, Wilderness Study Area, Wildlife Management Area, Bureau of Indian Affairs, Bureau of Land Management, Department of Justice, Forest Service, Fish and Wildlife Service, National Park Service.

Date of Government Version: 12/31/2005  
Date Data Arrived at EDR: 02/06/2006  
Date Made Active in Reports: 01/11/2007  
Number of Days to Update: 339

Source: U.S. Geological Survey  
Telephone: 888-275-8747  
Last EDR Contact: 07/19/2012  
Next Scheduled EDR Contact: 10/29/2012  
Data Release Frequency: N/A

## 2020 COR ACTION: 2020 Corrective Action Program List

The EPA has set ambitious goals for the RCRA Corrective Action program by creating the 2020 Corrective Action Universe. This RCRA cleanup baseline includes facilities expected to need corrective action. The 2020 universe contains a wide variety of sites. Some properties are heavily contaminated while others were contaminated but have since been cleaned up. Still others have not been fully investigated yet, and may require little or no remediation. Inclusion in the 2020 Universe does not necessarily imply failure on the part of a facility to meet its RCRA obligations.

# GOVERNMENT RECORDS SEARCHED / DATA CURRENCY TRACKING

Date of Government Version: 11/11/2011  
Date Data Arrived at EDR: 05/18/2012  
Date Made Active in Reports: 05/25/2012  
Number of Days to Update: 7

Source: Environmental Protection Agency  
Telephone: 703-308-4044  
Last EDR Contact: 08/16/2012  
Next Scheduled EDR Contact: 11/26/2012  
Data Release Frequency: Varies

## FINANCIAL ASSURANCE 1: Financial Assurance Information Listing

Financial Assurance information

Date of Government Version: 03/01/2007  
Date Data Arrived at EDR: 06/01/2007  
Date Made Active in Reports: 06/29/2007  
Number of Days to Update: 28

Source: Department of Toxic Substances Control  
Telephone: 916-255-3628  
Last EDR Contact: 08/03/2012  
Next Scheduled EDR Contact: 11/12/2012  
Data Release Frequency: Varies

## FINANCIAL ASSURANCE 2: Financial Assurance Information Listing

A listing of financial assurance information for solid waste facilities. Financial assurance is intended to ensure that resources are available to pay for the cost of closure, post-closure care, and corrective measures if the owner or operator of a regulated facility is unable or unwilling to pay.

Date of Government Version: 05/23/2012  
Date Data Arrived at EDR: 05/24/2012  
Date Made Active in Reports: 07/06/2012  
Number of Days to Update: 43

Source: California Integrated Waste Management Board  
Telephone: 916-341-6066  
Last EDR Contact: 08/14/2012  
Next Scheduled EDR Contact: 12/03/2012  
Data Release Frequency: Varies

## HWP: EnviroStor Permitted Facilities Listing

Detailed information on permitted hazardous waste facilities and corrective action ("cleanups") tracked in EnviroStor.

Date of Government Version: 05/31/2012  
Date Data Arrived at EDR: 06/01/2012  
Date Made Active in Reports: 07/31/2012  
Number of Days to Update: 30

Source: Department of Toxic Substances Control  
Telephone: 916-323-3400  
Last EDR Contact: 06/01/2012  
Next Scheduled EDR Contact: 09/10/2012  
Data Release Frequency: Quarterly

## HWT: Registered Hazardous Waste Transporter Database

A listing of hazardous waste transporters. In California, unless specifically exempted, it is unlawful for any person to transport hazardous wastes unless the person holds a valid registration issued by DTSC. A hazardous waste transporter registration is valid for one year and is assigned a unique registration number.

Date of Government Version: 04/11/2012  
Date Data Arrived at EDR: 04/12/2012  
Date Made Active in Reports: 05/08/2012  
Number of Days to Update: 26

Source: Department of Toxic Substances Control  
Telephone: 916-440-7145  
Last EDR Contact: 07/17/2012  
Next Scheduled EDR Contact: 10/29/2012  
Data Release Frequency: Quarterly

## COAL ASH EPA: Coal Combustion Residues Surface Impoundments List

A listing of coal combustion residues surface impoundments with high hazard potential ratings.

Date of Government Version: 08/17/2010  
Date Data Arrived at EDR: 01/03/2011  
Date Made Active in Reports: 03/21/2011  
Number of Days to Update: 77

Source: Environmental Protection Agency  
Telephone: N/A  
Last EDR Contact: 06/12/2012  
Next Scheduled EDR Contact: 09/24/2012  
Data Release Frequency: Varies

## COAL ASH DOE: Sleam-Electric Plan Operation Data

A listing of power plants that store ash in surface ponds.

Date of Government Version: 12/31/2005  
Date Data Arrived at EDR: 08/07/2009  
Date Made Active in Reports: 10/22/2009  
Number of Days to Update: 76

Source: Department of Energy  
Telephone: 202-586-8719  
Last EDR Contact: 07/16/2012  
Next Scheduled EDR Contact: 10/29/2012  
Data Release Frequency: Varies

# GOVERNMENT RECORDS SEARCHED / DATA CURRENCY TRACKING

## MWMP: Medical Waste Management Program Listing

The Medical Waste Management Program (MWMP) ensures the proper handling and disposal of medical waste by permitting and inspecting medical waste Offsite Treatment Facilities (PDF) and Transfer Stations (PDF) throughout the state. MWMP also oversees all Medical Waste Transporters.

Date of Government Version: 06/01/2012	Source: Department of Public Health
Date Data Arrived at EDR: 06/12/2012	Telephone: 916-558-1784
Date Made Active in Reports: 07/06/2012	Last EDR Contact: 06/11/2012
Number of Days to Update: 24	Next Scheduled EDR Contact: 09/24/2012
	Data Release Frequency: Varies

## US FIN ASSUR: Financial Assurance Information

All owners and operators of facilities that treat, store, or dispose of hazardous waste are required to provide proof that they will have sufficient funds to pay for the clean up, closure, and post-closure care of their facilities.

Date of Government Version: 05/24/2012	Source: Environmental Protection Agency
Date Data Arrived at EDR: 06/05/2012	Telephone: 202-566-1917
Date Made Active in Reports: 06/14/2012	Last EDR Contact: 08/14/2012
Number of Days to Update: 9	Next Scheduled EDR Contact: 12/03/2012
	Data Release Frequency: Quarterly

## PCB TRANSFORMER: PCB Transformer Registration Database

The database of PCB transformer registrations that includes all PCB registration submittals.

Date of Government Version: 02/01/2011	Source: Environmental Protection Agency
Date Data Arrived at EDR: 10/19/2011	Telephone: 202-566-0517
Date Made Active in Reports: 01/10/2012	Last EDR Contact: 08/03/2012
Number of Days to Update: 83	Next Scheduled EDR Contact: 11/12/2012
	Data Release Frequency: Varies

## PROC: Certified Processors Database

A listing of certified processors.

Date of Government Version: 06/11/2012	Source: Department of Conservation
Date Data Arrived at EDR: 06/14/2012	Telephone: 916-323-3836
Date Made Active in Reports: 07/06/2012	Last EDR Contact: 06/14/2012
Number of Days to Update: 22	Next Scheduled EDR Contact: 10/01/2012
	Data Release Frequency: Quarterly

## EDR PROPRIETARY RECORDS

### *EDR Proprietary Records*

#### Manufactured Gas Plants: EDR Proprietary Manufactured Gas Plants

The EDR Proprietary Manufactured Gas Plant Database includes records of coal gas plants (manufactured gas plants) compiled by EDR's researchers. Manufactured gas sites were used in the United States from the 1800's to 1950's to produce a gas that could be distributed and used as fuel. These plants used whale oil, rosin, coal, or a mixture of coal, oil, and water that also produced a significant amount of waste. Many of the byproducts of the gas production, such as coal tar (oily waste containing volatile and non-volatile chemicals), sludges, oils and other compounds are potentially hazardous to human health and the environment. The byproduct from this process was frequently disposed of directly at the plant site and can remain or spread slowly, serving as a continuous source of soil and groundwater contamination.

Date of Government Version: N/A	Source: EDR, Inc.
Date Data Arrived at EDR: N/A	Telephone: N/A
Date Made Active in Reports: N/A	Last EDR Contact: N/A
Number of Days to Update: N/A	Next Scheduled EDR Contact: N/A
	Data Release Frequency: No Update Planned



# GOVERNMENT RECORDS SEARCHED / DATA CURRENCY TRACKING

## COUNTY RECORDS

### ALAMEDA COUNTY:

#### Contaminated Sites

A listing of contaminated sites overseen by the Toxic Release Program (oil and groundwater contamination from chemical releases and spills) and the Leaking Underground Storage Tank Program (soil and ground water contamination from leaking petroleum USTs).

Date of Government Version: 04/03/2012  
Date Data Arrived at EDR: 04/04/2012  
Date Made Active in Reports: 05/08/2012  
Number of Days to Update: 34

Source: Alameda County Environmental Health Services  
Telephone: 510-567-6700  
Last EDR Contact: 06/27/2012  
Next Scheduled EDR Contact: 10/15/2012  
Data Release Frequency: Semi-Annually

#### Underground Tanks

Underground storage tank sites located in Alameda county.

Date of Government Version: 04/03/2012  
Date Data Arrived at EDR: 04/04/2012  
Date Made Active in Reports: 05/08/2012  
Number of Days to Update: 34

Source: Alameda County Environmental Health Services  
Telephone: 510-567-6700  
Last EDR Contact: 06/27/2012  
Next Scheduled EDR Contact: 10/15/2012  
Data Release Frequency: Semi-Annually

### CONTRA COSTA COUNTY:

#### Site List

List includes sites from the underground tank, hazardous waste generator and business plan/2185 programs.

Date of Government Version: 06/13/2012  
Date Data Arrived at EDR: 06/14/2012  
Date Made Active in Reports: 07/06/2012  
Number of Days to Update: 22

Source: Contra Costa Health Services Department  
Telephone: 925-646-2286  
Last EDR Contact: 08/06/2012  
Next Scheduled EDR Contact: 11/19/2012  
Data Release Frequency: Semi-Annually

### KERN COUNTY:

#### Underground Storage Tank Sites & Tank Listing

Kern County Sites and Tanks Listing.

Date of Government Version: 08/31/2010  
Date Data Arrived at EDR: 09/01/2010  
Date Made Active in Reports: 09/30/2010  
Number of Days to Update: 29

Source: Kern County Environment Health Services Department  
Telephone: 661-862-8700  
Last EDR Contact: 08/16/2012  
Next Scheduled EDR Contact: 11/26/2012  
Data Release Frequency: Quarterly

### LOS ANGELES COUNTY:

#### San Gabriel Valley Areas of Concern

San Gabriel Valley areas where VOC contamination is at or above the MCL as designated by region 9 EPA office.

Date of Government Version: 03/30/2009  
Date Data Arrived at EDR: 03/31/2009  
Date Made Active in Reports: 10/23/2009  
Number of Days to Update: 206

Source: EPA Region 9  
Telephone: 415-972-3178  
Last EDR Contact: 06/21/2012  
Next Scheduled EDR Contact: 10/09/2012  
Data Release Frequency: No Update Planned

# GOVERNMENT RECORDS SEARCHED / DATA CURRENCY TRACKING

## HMS: Street Number List

Industrial Waste and Underground Storage Tank Sites.

Date of Government Version: 03/29/2012	Source: Department of Public Works
Date Data Arrived at EDR: 05/29/2012	Telephone: 626-458-3517
Date Made Active in Reports: 06/21/2012	Last EDR Contact: 07/16/2012
Number of Days to Update: 23	Next Scheduled EDR Contact: 10/26/2012
	Data Release Frequency: Semi-Annually

## List of Solid Waste Facilities

Solid Waste Facilities in Los Angeles County.

Date of Government Version: 04/23/2012	Source: La County Department of Public Works
Date Data Arrived at EDR: 04/24/2012	Telephone: 818-458-5185
Date Made Active in Reports: 05/25/2012	Last EDR Contact: 07/26/2012
Number of Days to Update: 31	Next Scheduled EDR Contact: 11/05/2012
	Data Release Frequency: Varies

## City of Los Angeles Landfills

Landfills owned and maintained by the City of Los Angeles.

Date of Government Version: 03/05/2009	Source: Engineering & Construction Division
Date Data Arrived at EDR: 03/10/2009	Telephone: 213-473-7869
Date Made Active in Reports: 04/08/2009	Last EDR Contact: 08/14/2012
Number of Days to Update: 29	Next Scheduled EDR Contact: 12/03/2012
	Data Release Frequency: Varies

## Site Mitigation List

Industrial sites that have had some sort of spill or complaint.

Date of Government Version: 12/29/2011	Source: Community Health Services
Date Data Arrived at EDR: 02/02/2012	Telephone: 323-890-7806
Date Made Active in Reports: 02/21/2012	Last EDR Contact: 07/17/2012
Number of Days to Update: 19	Next Scheduled EDR Contact: 11/05/2012
	Data Release Frequency: Annually

## City of El Segundo Underground Storage Tank

Underground storage tank sites located in El Segundo city.

Date of Government Version: 04/26/2012	Source: City of El Segundo Fire Department
Date Data Arrived at EDR: 05/01/2012	Telephone: 310-524-2236
Date Made Active in Reports: 05/24/2012	Last EDR Contact: 07/17/2012
Number of Days to Update: 23	Next Scheduled EDR Contact: 11/05/2012
	Data Release Frequency: Semi-Annually

## City of Long Beach Underground Storage Tank

Underground storage tank sites located in the city of Long Beach.

Date of Government Version: 03/28/2003	Source: City of Long Beach Fire Department
Date Data Arrived at EDR: 10/23/2003	Telephone: 562-570-2563
Date Made Active in Reports: 11/26/2003	Last EDR Contact: 07/26/2012
Number of Days to Update: 34	Next Scheduled EDR Contact: 11/12/2012
	Data Release Frequency: Annually

## City of Torrance Underground Storage Tank

Underground storage tank sites located in the city of Torrance.

Date of Government Version: 07/12/2012	Source: City of Torrance Fire Department
Date Data Arrived at EDR: 07/23/2012	Telephone: 310-618-2973
Date Made Active in Reports: 08/02/2012	Last EDR Contact: 07/12/2012
Number of Days to Update: 10	Next Scheduled EDR Contact: 10/29/2012
	Data Release Frequency: Semi-Annually

## MARIN COUNTY:

# GOVERNMENT RECORDS SEARCHED / DATA CURRENCY TRACKING

## Underground Storage Tank Sites

Currently permitted USTs in Marin County.

Date of Government Version: 05/22/2012  
Date Data Arrived at EDR: 05/29/2012  
Date Made Active in Reports: 07/06/2012  
Number of Days to Update: 38

Source: Public Works Department Waste Management  
Telephone: 415-499-6647  
Last EDR Contact: 07/23/2012  
Next Scheduled EDR Contact: 10/22/2012  
Data Release Frequency: Semi-Annually

## NAPA COUNTY:

### Sites With Reported Contamination

A listing of leaking underground storage tank sites located in Napa county.

Date of Government Version: 12/05/2011  
Date Data Arrived at EDR: 12/06/2011  
Date Made Active in Reports: 02/07/2012  
Number of Days to Update: 63

Source: Napa County Department of Environmental Management  
Telephone: 707-253-4269  
Last EDR Contact: 06/04/2012  
Next Scheduled EDR Contact: 09/17/2012  
Data Release Frequency: No Update Planned

### Closed and Operating Underground Storage Tank Sites

Underground storage tank sites located in Napa county.

Date of Government Version: 01/15/2008  
Date Data Arrived at EDR: 01/16/2008  
Date Made Active in Reports: 02/08/2008  
Number of Days to Update: 23

Source: Napa County Department of Environmental Management  
Telephone: 707-253-4269  
Last EDR Contact: 12/05/2012  
Next Scheduled EDR Contact: 09/17/2012  
Data Release Frequency: No Update Planned

## ORANGE COUNTY:

### List of Industrial Site Cleanups

Petroleum and non-petroleum spills.

Date of Government Version: 05/01/2012  
Date Data Arrived at EDR: 05/17/2012  
Date Made Active in Reports: 06/11/2012  
Number of Days to Update: 25

Source: Health Care Agency  
Telephone: 714-834-3446  
Last EDR Contact: 08/07/2012  
Next Scheduled EDR Contact: 11/26/2012  
Data Release Frequency: Annually

### List of Underground Storage Tank Cleanups

Orange County Underground Storage Tank Cleanups (LUST).

Date of Government Version: 05/01/2012  
Date Data Arrived at EDR: 05/18/2012  
Date Made Active in Reports: 06/21/2012  
Number of Days to Update: 34

Source: Health Care Agency  
Telephone: 714-834-3446  
Last EDR Contact: 08/07/2012  
Next Scheduled EDR Contact: 11/26/2012  
Data Release Frequency: Quarterly

### List of Underground Storage Tank Facilities

Orange County Underground Storage Tank Facilities (UST).

Date of Government Version: 05/01/2012  
Date Data Arrived at EDR: 05/17/2012  
Date Made Active in Reports: 05/24/2012  
Number of Days to Update: 7

Source: Health Care Agency  
Telephone: 714-834-3446  
Last EDR Contact: 08/07/2012  
Next Scheduled EDR Contact: 11/26/2012  
Data Release Frequency: Quarterly

## PLACER COUNTY:

# GOVERNMENT RECORDS SEARCHED / DATA CURRENCY TRACKING

## Master List of Facilities

List includes aboveground tanks, underground tanks and cleanup sites.

Date of Government Version: 06/12/2012  
Date Data Arrived at EDR: 06/13/2012  
Date Made Active in Reports: 07/06/2012  
Number of Days to Update: 23

Source: Placer County Health and Human Services  
Telephone: 530-889-7312  
Last EDR Contact: 06/11/2012  
Next Scheduled EDR Contact: 09/24/2012  
Data Release Frequency: Semi-Annually

## RIVERSIDE COUNTY:

### Listing of Underground Tank Cleanup Sites

Riverside County Underground Storage Tank Cleanup Sites (LUST).

Date of Government Version: 04/23/2012  
Date Data Arrived at EDR: 04/24/2012  
Date Made Active in Reports: 05/25/2012  
Number of Days to Update: 31

Source: Department of Environmental Health  
Telephone: 951-358-5055  
Last EDR Contact: 06/25/2012  
Next Scheduled EDR Contact: 10/08/2012  
Data Release Frequency: Quarterly

### Underground Storage Tank Tank List

Underground storage tank sites located in Riverside county.

Date of Government Version: 07/18/2012  
Date Data Arrived at EDR: 07/19/2012  
Date Made Active in Reports: 08/06/2012  
Number of Days to Update: 18

Source: Department of Environmental Health  
Telephone: 951-358-5055  
Last EDR Contact: 06/25/2012  
Next Scheduled EDR Contact: 10/08/2012  
Data Release Frequency: Quarterly

## SACRAMENTO COUNTY:

### Toxic Site Clean-Up List

List of sites where unauthorized releases of potentially hazardous materials have occurred.

Date of Government Version: 02/07/2012  
Date Data Arrived at EDR: 04/16/2012  
Date Made Active in Reports: 05/08/2012  
Number of Days to Update: 22

Source: Sacramento County Environmental Management  
Telephone: 916-875-8406  
Last EDR Contact: 07/13/2012  
Next Scheduled EDR Contact: 10/22/2012  
Data Release Frequency: Quarterly

### Master Hazardous Materials Facility List

Any business that has hazardous materials on site - hazardous material storage sites, underground storage tanks, waste generators.

Date of Government Version: 02/02/2012  
Date Data Arrived at EDR: 04/17/2012  
Date Made Active in Reports: 05/08/2012  
Number of Days to Update: 21

Source: Sacramento County Environmental Management  
Telephone: 916-875-8406  
Last EDR Contact: 07/13/2012  
Next Scheduled EDR Contact: 10/22/2012  
Data Release Frequency: Quarterly

## SAN BERNARDINO COUNTY:

### Hazardous Material Permits

This listing includes underground storage tanks, medical waste handlers/generators, hazardous materials handlers, hazardous waste generators, and waste oil generators/handlers.

# GOVERNMENT RECORDS SEARCHED / DATA CURRENCY TRACKING

Date of Government Version: 05/30/2012  
Date Data Arrived at EDR: 05/31/2012  
Date Made Active in Reports: 07/06/2012  
Number of Days to Update: 36

Source: San Bernardino County Fire Department Hazardous Materials Division  
Telephone: 909-387-3041  
Last EDR Contact: 08/13/2012  
Next Scheduled EDR Contact: 11/26/2012  
Data Release Frequency: Quarterly

## SAN DIEGO COUNTY:

### Hazardous Materials Management Division Database

The database includes: HE58 - This report contains the business name, site address, business phone number, establishment 'H' permit number, type of permit, and the business status. HE17 - In addition to providing the same information provided in the HE58 listing, HE17 provides inspection dates, violations received by the establishment, hazardous waste generated, the quantity, method of storage, treatment/disposal of waste and the hauler, and information on underground storage tanks. Unauthorized Release List - Includes a summary of environmental contamination cases in San Diego County (underground tank cases, non-tank cases, groundwater contamination, and soil contamination are included.)

Date of Government Version: 09/09/2010  
Date Data Arrived at EDR: 09/15/2010  
Date Made Active in Reports: 09/29/2010  
Number of Days to Update: 14

Source: Hazardous Materials Management Division  
Telephone: 619-338-2268  
Last EDR Contact: 06/15/2012  
Next Scheduled EDR Contact: 09/24/2012  
Data Release Frequency: Quarterly

### Solid Waste Facilities

San Diego County Solid Waste Facilities.

Date of Government Version: 10/31/2011  
Date Data Arrived at EDR: 11/04/2011  
Date Made Active in Reports: 12/13/2011  
Number of Days to Update: 39

Source: Department of Health Services  
Telephone: 619-338-2209  
Last EDR Contact: 07/26/2012  
Next Scheduled EDR Contact: 11/12/2012  
Data Release Frequency: Varies

### Environmental Case Listing

The listing contains all underground tank release cases and projects pertaining to properties contaminated with hazardous substances that are actively under review by the Site Assessment and Mitigation Program.

Date of Government Version: 03/23/2010  
Date Data Arrived at EDR: 06/15/2010  
Date Made Active in Reports: 07/09/2010  
Number of Days to Update: 24

Source: San Diego County Department of Environmental Health  
Telephone: 619-338-2371  
Last EDR Contact: 06/11/2012  
Next Scheduled EDR Contact: 09/24/2012  
Data Release Frequency: No Update Planned

## SAN FRANCISCO COUNTY:

### Local Oversight Facilities

A listing of leaking underground storage tank sites located in San Francisco county.

Date of Government Version: 09/19/2008  
Date Data Arrived at EDR: 09/19/2008  
Date Made Active in Reports: 09/29/2008  
Number of Days to Update: 10

Source: Department Of Public Health San Francisco County  
Telephone: 415-252-3920  
Last EDR Contact: 08/07/2012  
Next Scheduled EDR Contact: 11/26/2012  
Data Release Frequency: Quarterly

### Underground Storage Tank Information

Underground storage tank sites located in San Francisco county.

Date of Government Version: 11/29/2010  
Date Data Arrived at EDR: 03/10/2011  
Date Made Active in Reports: 03/15/2011  
Number of Days to Update: 5

Source: Department of Public Health  
Telephone: 415-252-3920  
Last EDR Contact: 08/07/2012  
Next Scheduled EDR Contact: 11/26/2012  
Data Release Frequency: Quarterly

## SAN JOAQUIN COUNTY:

# GOVERNMENT RECORDS SEARCHED / DATA CURRENCY TRACKING

## San Joaquin Co. UST

A listing of underground storage tank locations in San Joaquin county.

Date of Government Version: 06/25/2012	Source: Environmental Health Department
Date Data Arrived at EDR: 06/27/2012	Telephone: N/A
Date Made Active in Reports: 07/31/2012	Last EDR Contact: 06/21/2012
Number of Days to Update: 34	Next Scheduled EDR Contact: 10/08/2012
	Data Release Frequency: Semi-Annually

## SAN MATEO COUNTY:

### Business Inventory

List includes Hazardous Materials Business Plan, hazardous waste generators, and underground storage tanks.

Date of Government Version: 04/09/2012	Source: San Mateo County Environmental Health Services Division
Date Data Arrived at EDR: 04/09/2012	Telephone: 650-363-1921
Date Made Active in Reports: 05/08/2012	Last EDR Contact: 06/17/2012
Number of Days to Update: 29	Next Scheduled EDR Contact: 10/01/2012
	Data Release Frequency: Annually

### Fuel Leak List

A listing of leaking underground storage tank sites located in San Mateo county.

Date of Government Version: 06/19/2012	Source: San Mateo County Environmental Health Services Division
Date Data Arrived at EDR: 06/20/2012	Telephone: 650-363-1921
Date Made Active in Reports: 07/06/2012	Last EDR Contact: 06/18/2012
Number of Days to Update: 16	Next Scheduled EDR Contact: 10/01/2012
	Data Release Frequency: Semi-Annually

## SANTA CLARA COUNTY:

### HIST LUST - Fuel Leak Site Activity Report

A listing of open and closed leaking underground storage tanks. This listing is no longer updated by the county. Leaking underground storage tanks are now handled by the Department of Environmental Health.

Date of Government Version: 03/29/2005	Source: Santa Clara Valley Water District
Date Data Arrived at EDR: 03/30/2005	Telephone: 408-265-2600
Date Made Active in Reports: 04/21/2005	Last EDR Contact: 03/23/2009
Number of Days to Update: 22	Next Scheduled EDR Contact: 06/22/2009
	Data Release Frequency: No Update Planned

### LOP Listing

A listing of leaking underground storage tanks located in Santa Clara county.

Date of Government Version: 06/04/2012	Source: Department of Environmental Health
Date Data Arrived at EDR: 06/08/2012	Telephone: 408-918-3417
Date Made Active in Reports: 07/06/2012	Last EDR Contact: 06/04/2012
Number of Days to Update: 28	Next Scheduled EDR Contact: 09/17/2012
	Data Release Frequency: Annually

### Hazardous Material Facilities

Hazardous material facilities, including underground storage tank sites.

Date of Government Version: 05/15/2012	Source: City of San Jose Fire Department
Date Data Arrived at EDR: 05/15/2012	Telephone: 408-535-7694
Date Made Active in Reports: 05/25/2012	Last EDR Contact: 08/07/2012
Number of Days to Update: 10	Next Scheduled EDR Contact: 11/26/2012
	Data Release Frequency: Annually

## SOLANO COUNTY:

# GOVERNMENT RECORDS SEARCHED / DATA CURRENCY TRACKING

## Leaking Underground Storage Tanks

A listing of leaking underground storage tank sites located in Solano county.

Date of Government Version: 06/18/2012	Source: Solano County Department of Environmental Management
Date Data Arrived at EDR: 06/21/2012	Telephone: 707-784-6770
Date Made Active in Reports: 07/06/2012	Last EDR Contact: 06/15/2012
Number of Days to Update: 15	Next Scheduled EDR Contact: 10/01/2012
	Data Release Frequency: Quarterly

## Underground Storage Tanks

Underground storage tank sites located in Solano county.

Date of Government Version: 06/18/2012	Source: Solano County Department of Environmental Management
Date Data Arrived at EDR: 06/22/2012	Telephone: 707-784-6770
Date Made Active in Reports: 07/06/2012	Last EDR Contact: 06/15/2012
Number of Days to Update: 14	Next Scheduled EDR Contact: 10/01/2012
	Data Release Frequency: Quarterly

## SONOMA COUNTY:

### Leaking Underground Storage Tank Sites

A listing of leaking underground storage tank sites located in Sonoma county.

Date of Government Version: 03/31/2012	Source: Department of Health Services
Date Data Arrived at EDR: 06/29/2012	Telephone: 707-565-6565
Date Made Active in Reports: 08/09/2012	Last EDR Contact: 06/27/2012
Number of Days to Update: 41	Next Scheduled EDR Contact: 10/15/2012
	Data Release Frequency: Quarterly

## SUTTER COUNTY:

### Underground Storage Tanks

Underground storage tank sites located in Sutter county.

Date of Government Version: 06/11/2012	Source: Sutter County Department of Agriculture
Date Data Arrived at EDR: 06/12/2012	Telephone: 530-822-7500
Date Made Active in Reports: 07/06/2012	Last EDR Contact: 06/11/2012
Number of Days to Update: 24	Next Scheduled EDR Contact: 09/24/2012
	Data Release Frequency: Semi-Annually

## VENTURA COUNTY:

### Business Plan, Hazardous Waste Producers, and Operating Underground Tanks

The BWT list indicates by site address whether the Environmental Health Division has Business Plan (B), Waste Producer (W), and/or Underground Tank (T) information.

Date of Government Version: 03/30/2012	Source: Ventura County Environmental Health Division
Date Data Arrived at EDR: 05/25/2012	Telephone: 805-654-2813
Date Made Active in Reports: 07/06/2012	Last EDR Contact: 05/21/2012
Number of Days to Update: 42	Next Scheduled EDR Contact: 09/03/2012
	Data Release Frequency: Quarterly

### Inventory of Illegal Abandoned and Inactive Sites

Ventura County Inventory of Closed, Illegal Abandoned, and Inactive Sites.

Date of Government Version: 12/01/2011	Source: Environmental Health Division
Date Data Arrived at EDR: 12/01/2011	Telephone: 805-654-2813
Date Made Active in Reports: 01/19/2012	Last EDR Contact: 07/03/2012
Number of Days to Update: 49	Next Scheduled EDR Contact: 10/22/2012
	Data Release Frequency: Annually

# GOVERNMENT RECORDS SEARCHED / DATA CURRENCY TRACKING

## Listing of Underground Tank Cleanup Sites

Ventura County Underground Storage Tank Cleanup Sites (LUST).

Date of Government Version: 05/29/2008	Source: Environmental Health Division
Date Data Arrived at EDR: 06/24/2008	Telephone: 805-654-2813
Date Made Active in Reports: 07/31/2008	Last EDR Contact: 08/14/2012
Number of Days to Update: 37	Next Scheduled EDR Contact: 12/03/2012
	Data Release Frequency: Quarterly

## Medical Waste Program List

To protect public health and safety and the environment from potential exposure to disease causing agents, the Environmental Health Division Medical Waste Program regulates the generation, handling, storage, treatment and disposal of medical waste throughout the County.

Date of Government Version: 03/30/2012	Source: Ventura County Resource Management Agency
Date Data Arrived at EDR: 05/04/2012	Telephone: 805-654-2813
Date Made Active in Reports: 05/25/2012	Last EDR Contact: 07/30/2012
Number of Days to Update: 21	Next Scheduled EDR Contact: 11/12/2012
	Data Release Frequency: Quarterly

## Underground Tank Closed Sites List

Ventura County Operating Underground Storage Tank Sites (UST)/Underground Tank Closed Sites List.

Date of Government Version: 06/27/2012	Source: Environmental Health Division
Date Data Arrived at EDR: 06/29/2012	Telephone: 805-654-2813
Date Made Active in Reports: 07/31/2012	Last EDR Contact: 06/27/2012
Number of Days to Update: 32	Next Scheduled EDR Contact: 10/01/2012
	Data Release Frequency: Quarterly

## YOLO COUNTY:

### Underground Storage Tank Comprehensive Facility Report

Underground storage tank sites located in Yolo county.

Date of Government Version: 06/29/2012	Source: Yolo County Department of Health
Date Data Arrived at EDR: 07/09/2012	Telephone: 530-666-8646
Date Made Active in Reports: 08/02/2012	Last EDR Contact: 06/21/2012
Number of Days to Update: 24	Next Scheduled EDR Contact: 10/08/2012
	Data Release Frequency: Annually

## OTHER DATABASE(S)

Depending on the geographic area covered by this report, the data provided in these specialty databases may or may not be complete. For example, the existence of wetlands information data in a specific report does not mean that all wetlands in the area covered by the report are included. Moreover, the absence of any reported wetlands information does not necessarily mean that wetlands do not exist in the area covered by the report.

### CT MANIFEST: Hazardous Waste Manifest Data

Facility and manifest data. Manifest is a document that lists and tracks hazardous waste from the generator through transporters to a tsd facility.

Date of Government Version: 05/21/2012	Source: Department of Energy & Environmental Protection
Date Data Arrived at EDR: 05/22/2012	Telephone: 860-424-3375
Date Made Active in Reports: 05/31/2012	Last EDR Contact: 05/22/2012
Number of Days to Update: 9	Next Scheduled EDR Contact: 09/03/2012
	Data Release Frequency: Annually



# GOVERNMENT RECORDS SEARCHED / DATA CURRENCY TRACKING

## NJ MANIFEST: Manifest Information

Hazardous waste manifest information.

Date of Government Version: 12/31/2010  
Date Data Arrived at EDR: 07/20/2011  
Date Made Active in Reports: 08/11/2011  
Number of Days to Update: 22

Source: Department of Environmental Protection  
Telephone: N/A  
Last EDR Contact: 07/19/2012  
Next Scheduled EDR Contact: 10/29/2012  
Data Release Frequency: Annually

## NY MANIFEST: Facility and Manifest Data

Manifest is a document that lists and tracks hazardous waste from the generator through transporters to a TSD facility.

Date of Government Version: 05/01/2012  
Date Data Arrived at EDR: 05/09/2012  
Date Made Active in Reports: 06/14/2012  
Number of Days to Update: 36

Source: Department of Environmental Conservation  
Telephone: 518-402-8651  
Last EDR Contact: 08/09/2012  
Next Scheduled EDR Contact: 11/19/2012  
Data Release Frequency: Annually

## PA MANIFEST: Manifest Information

Hazardous waste manifest information.

Date of Government Version: 12/31/2010  
Date Data Arrived at EDR: 04/27/2012  
Date Made Active in Reports: 06/05/2012  
Number of Days to Update: 39

Source: Department of Environmental Protection  
Telephone: 717-783-8990  
Last EDR Contact: 07/19/2012  
Next Scheduled EDR Contact: 11/05/2012  
Data Release Frequency: Annually

## RI MANIFEST: Manifest information

Hazardous waste manifest information

Date of Government Version: 12/31/2011  
Date Data Arrived at EDR: 06/22/2012  
Date Made Active in Reports: 07/31/2012  
Number of Days to Update: 39

Source: Department of Environmental Management  
Telephone: 401-222-2797  
Last EDR Contact: 02/27/2012  
Next Scheduled EDR Contact: 06/11/2012  
Data Release Frequency: Annually

## WI MANIFEST: Manifest Information

Hazardous waste manifest information.

Date of Government Version: 12/31/2010  
Date Data Arrived at EDR: 08/19/2011  
Date Made Active in Reports: 09/15/2011  
Number of Days to Update: 27

Source: Department of Natural Resources  
Telephone: N/A  
Last EDR Contact: 07/16/2012  
Next Scheduled EDR Contact: 10/01/2012  
Data Release Frequency: Annually

Oil/Gas Pipelines: This data was obtained by EDR from the USGS in 1994. It is referred to by USGS as GeoData Digital Line Graphs from 1:100,000-Scale Maps. It was extracted from the transportation category including some oil, but primarily gas pipelines.

## Electric Power Transmission Line Data

Source: Rextag Strategies Corp.  
Telephone: (281) 769-2247

U.S. Electric Transmission and Power Plants Systems Digital GIS Data

Sensitive Receptors: There are individuals deemed sensitive receptors due to their fragile immune systems and special sensitivity to environmental discharges. These sensitive receptors typically include the elderly, the sick, and children. While the location of all sensitive receptors cannot be determined, EDR indicates those buildings and facilities - schools, daycares, hospitals, medical centers, and nursing homes - where individuals who are sensitive receptors are likely to be located.

## AHA Hospitals:

Source: American Hospital Association, Inc.  
Telephone: 312-280-5991

The database includes a listing of hospitals based on the American Hospital Association's annual survey of hospitals.

## GOVERNMENT RECORDS SEARCHED / DATA CURRENCY TRACKING

### Medical Centers: Provider of Services Listing

Source: Centers for Medicare & Medicaid Services

Telephone: 410-786-3000

A listing of hospitals with Medicare provider number, produced by Centers of Medicare & Medicaid Services, a federal agency within the U.S. Department of Health and Human Services.

### Nursing Homes

Source: National Institutes of Health

Telephone: 301-594-6248

Information on Medicare and Medicaid certified nursing homes in the United States.

### Public Schools

Source: National Center for Education Statistics

Telephone: 202-502-7300

The National Center for Education Statistics' primary database on elementary and secondary public education in the United States. It is a comprehensive, annual, national statistical database of all public elementary and secondary schools and school districts, which contains data that are comparable across all states.

### Private Schools

Source: National Center for Education Statistics

Telephone: 202-502-7300

The National Center for Education Statistics' primary database on private school locations in the United States.

### Daycare Centers: Licensed Facilities

Source: Department of Social Services

Telephone: 916-657-4041

**Flood Zone Data:** This data, available in select counties across the country, was obtained by EDR in 2003 & 2011 from the Federal Emergency Management Agency (FEMA). Data depicts 100-year and 500-year flood zones as defined by FEMA.

**NWI:** National Wetlands Inventory. This data, available in select counties across the country, was obtained by EDR in 2002 and 2005 from the U.S. Fish and Wildlife Service.

### Scanned Digital USGS 7.5' Topographic Map (DRG)

Source: United States Geologic Survey

A digital raster graphic (DRG) is a scanned image of a U.S. Geological Survey topographic map. The map images are made by scanning published paper maps on high-resolution scanners. The raster image is georeferenced and fit to the Universal Transverse Mercator (UTM) projection.

### **STREET AND ADDRESS INFORMATION**

© 2010 Tele Atlas North America, Inc. All rights reserved. This material is proprietary and the subject of copyright protection and other intellectual property rights owned by or licensed to Tele Atlas North America, Inc. The use of this material is subject to the terms of a license agreement. You will be held liable for any unauthorized copying or disclosure of this material.

## GEOCHECK<sup>®</sup> - PHYSICAL SETTING SOURCE ADDENDUM

### TARGET PROPERTY ADDRESS

GRIDLEY  
901 HAZEL ST  
GRIDLEY, CA 95948

### TARGET PROPERTY COORDINATES

Latitude (North):	39.3646 - 39° 21' 52.56"
Longitude (West):	121.6969 - 121° 41' 48.84"
Universal Transverse Mercator:	Zone 10
UTM X (Meters):	612261.1
UTM Y (Meters):	4357839.0
Elevation:	92 ft. above sea level

### USGS TOPOGRAPHIC MAP

Target Property Map:	39121-C6 GRIDLEY, CA
Most Recent Revision:	1973
North Map:	39121-D6 BIGGS, CA
Most Recent Revision:	1970

EDR's GeoCheck Physical Setting Source Addendum is provided to assist the environmental professional in forming an opinion about the impact of potential contaminant migration.

Assessment of the impact of contaminant migration generally has two principal investigative components:

1. Groundwater flow direction, and
2. Groundwater flow velocity.

Groundwater flow direction may be impacted by surface topography, hydrology, hydrogeology, characteristics of the soil, and nearby wells. Groundwater flow velocity is generally impacted by the nature of the geologic strata.

# GEOCHECK® - PHYSICAL SETTING SOURCE SUMMARY

## GROUNDWATER FLOW DIRECTION INFORMATION

Groundwater flow direction for a particular site is best determined by a qualified environmental professional using site-specific well data. If such data is not reasonably ascertainable, it may be necessary to rely on other sources of information, such as surface topographic information, hydrologic information, hydrogeologic data collected on nearby properties, and regional groundwater flow information (from deep aquifers).

## TOPOGRAPHIC INFORMATION

Surface topography may be indicative of the direction of surficial groundwater flow. This information can be used to assist the environmental professional in forming an opinion about the impact of nearby contaminated properties or, should contamination exist on the target property, what downgradient sites might be impacted.

## TARGET PROPERTY TOPOGRAPHY

General Topographic Gradient: General West

## SURROUNDING TOPOGRAPHY: ELEVATION PROFILES

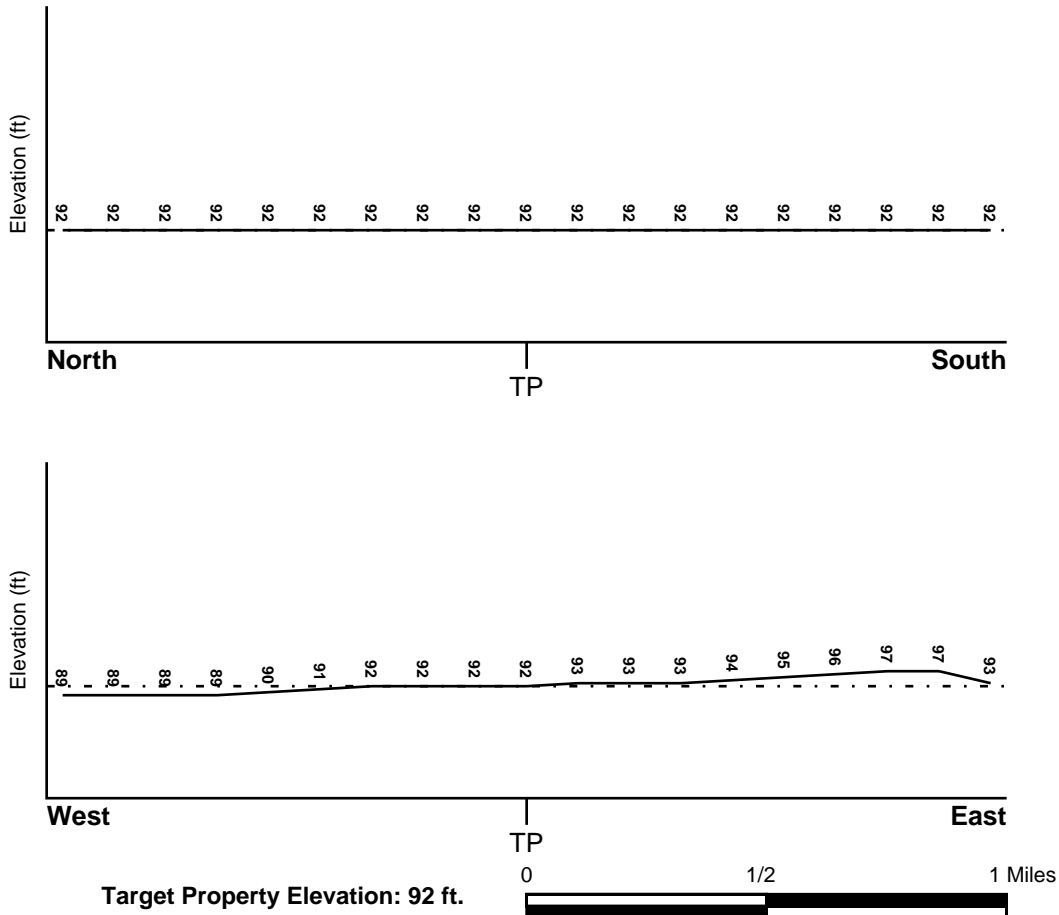

Source: Topography has been determined from the USGS 7.5' Digital Elevation Model and should be evaluated on a relative (not an absolute) basis. Relative elevation information between sites of close proximity should be field verified.

# GEOCHECK® - PHYSICAL SETTING SOURCE SUMMARY

## HYDROLOGIC INFORMATION

Surface water can act as a hydrologic barrier to groundwater flow. Such hydrologic information can be used to assist the environmental professional in forming an opinion about the impact of nearby contaminated properties or, should contamination exist on the target property, what downgradient sites might be impacted.

Refer to the Physical Setting Source Map following this summary for hydrologic information (major waterways and bodies of water).

## FEMA FLOOD ZONE

<u>Target Property County</u> BUTTE, CA	FEMA Flood <u>Electronic Data</u> YES - refer to the Overview Map and Detail Map
Flood Plain Panel at Target Property:	06007C - FEMA DFIRM Flood data
Additional Panels in search area:	Not Reported

## NATIONAL WETLAND INVENTORY

<u>NWI Quad at Target Property</u> GRIDLEY	NWI Electronic <u>Data Coverage</u> YES - refer to the Overview Map and Detail Map
---	--

## HYDROGEOLOGIC INFORMATION

Hydrogeologic information obtained by installation of wells on a specific site can often be an indicator of groundwater flow direction in the immediate area. Such hydrogeologic information can be used to assist the environmental professional in forming an opinion about the impact of nearby contaminated properties or, should contamination exist on the target property, what downgradient sites might be impacted.

### *Site-Specific Hydrogeological Data\*:*

Search Radius:	1.25 miles
Status:	Not found

## AQUIFLOW®

Search Radius: 1.000 Mile.

EDR has developed the AQUIFLOW Information System to provide data on the general direction of groundwater flow at specific points. EDR has reviewed reports submitted by environmental professionals to regulatory authorities at select sites and has extracted the date of the report, groundwater flow direction as determined hydrogeologically, and the depth to water table.

<u>MAP ID</u>	<u>LOCATION</u> <u>FROM TP</u>	<u>GENERAL DIRECTION</u> <u>GROUNDWATER FLOW</u>
Not Reported		

## GEOCHECK® - PHYSICAL SETTING SOURCE SUMMARY

### GROUNDWATER FLOW VELOCITY INFORMATION

Groundwater flow velocity information for a particular site is best determined by a qualified environmental professional using site specific geologic and soil strata data. If such data are not reasonably ascertainable, it may be necessary to rely on other sources of information, including geologic age identification, rock stratigraphic unit and soil characteristics data collected on nearby properties and regional soil information. In general, contaminant plumes move more quickly through sandy-gravelly types of soils than silty-clayey types of soils.

### GEOLOGIC INFORMATION IN GENERAL AREA OF TARGET PROPERTY

Geologic information can be used by the environmental professional in forming an opinion about the relative speed at which contaminant migration may be occurring.

#### ROCK STRATIGRAPHIC UNIT

Era: Cenozoic  
System: Quaternary  
Series: Quaternary  
Code: Q (*decoded above as Era, System & Series*)

#### GEOLOGIC AGE IDENTIFICATION

Category: Stratified Sequence

Geologic Age and Rock Stratigraphic Unit Source: P.G. Schruben, R.E. Arndt and W.J. Bawiec, Geology of the Conterminous U.S. at 1:2,500,000 Scale - a digital representation of the 1974 P.B. King and H.M. Beikman Map, USGS Digital Data Series DDS - 11 (1994).

### DOMINANT SOIL COMPOSITION IN GENERAL AREA OF TARGET PROPERTY

The U.S. Department of Agriculture's (USDA) Soil Conservation Service (SCS) leads the National Cooperative Soil Survey (NCSS) and is responsible for collecting, storing, maintaining and distributing soil survey information for privately owned lands in the United States. A soil map in a soil survey is a representation of soil patterns in a landscape. Soil maps for STATSGO are compiled by generalizing more detailed (SSURGO) soil survey maps. The following information is based on Soil Conservation Service STATSGO data.

Soil Component Name: BRENTWOOD

Soil Surface Texture: clay loam

Hydrologic Group: Class B - Moderate infiltration rates. Deep and moderately deep, moderately well and well drained soils with moderately coarse textures.

Soil Drainage Class: Not reported

Hydric Status: Soil does not meet the requirements for a hydric soil.

Corrosion Potential - Uncoated Steel: HIGH

Depth to Bedrock Min: > 60 inches

Depth to Bedrock Max: > 60 inches

## GEOCHECK® - PHYSICAL SETTING SOURCE SUMMARY

Soil Layer Information							
Layer	Boundary		Soil Texture Class	Classification		Permeability Rate (in/hr)	Soil Reaction (pH)
	Upper	Lower		AASHTO Group	Unified Soil		
1	0 inches	18 inches	clay loam	Silt-Clay Materials (more than 35 pct. passing No. 200), Clayey Soils.	FINE-GRAINED SOILS, Silts and Clays (liquid limit less than 50%), silt.	Max: 0.60 Min: 0.20	Max: 8.40 Min: 6.10
2	18 inches	50 inches	clay loam	Silt-Clay Materials (more than 35 pct. passing No. 200), Clayey Soils.	FINE-GRAINED SOILS, Silts and Clays (liquid limit less than 50%), Lean Clay Soils.	Max: 0.60 Min: 0.20	Max: 8.40 Min: 6.10
3	50 inches	60 inches	clay loam	Silt-Clay Materials (more than 35 pct. passing No. 200), Clayey Soils.	FINE-GRAINED SOILS, Silts and Clays (liquid limit less than 50%), silt.	Max: 0.60 Min: 0.20	Max: 8.40 Min: 7.90

### OTHER SOIL TYPES IN AREA

Based on Soil Conservation Service STATSGO data, the following additional subordinant soil types may appear within the general area of target property.

Soil Surface Textures: loam  
clay  
sandy loam  
gravelly - loam

Surficial Soil Types: loam  
clay  
sandy loam  
gravelly - loam

Shallow Soil Types: clay  
gravelly - sandy clay loam

Deeper Soil Types: stratified  
indurated  
loam  
clay

### LOCAL / REGIONAL WATER AGENCY RECORDS

EDR Local/Regional Water Agency records provide water well information to assist the environmental professional in assessing sources that may impact ground water flow direction, and in forming an opinion about the impact of contaminant migration on nearby drinking water wells.

# GEOCHECK® - PHYSICAL SETTING SOURCE SUMMARY

## WELL SEARCH DISTANCE INFORMATION

<u>DATABASE</u>	<u>SEARCH DISTANCE (miles)</u>
Federal USGS	1.000
Federal FRDS PWS	Nearest PWS within 1 mile
State Database	1.000

## **FEDERAL USGS WELL INFORMATION**

<u>MAP ID</u>	<u>WELL ID</u>	<u>LOCATION FROM TP</u>
1	USGS3228384	1/8 - 1/4 Mile NNW
A3	USGS3228383	1/8 - 1/4 Mile NE
A6	USGS3228388	1/4 - 1/2 Mile ENE
8	USGS3228381	1/4 - 1/2 Mile ESE
9	USGS3228541	1/4 - 1/2 Mile SW
12	USGS3228536	1/2 - 1 Mile South
13	USGS3228393	1/2 - 1 Mile ENE
16	USGS3228391	1/2 - 1 Mile WNW
18	USGS3228396	1/2 - 1 Mile NW
21	USGS3228538	1/2 - 1 Mile ESE

## **FEDERAL FRDS PUBLIC WATER SUPPLY SYSTEM INFORMATION**

<u>MAP ID</u>	<u>WELL ID</u>	<u>LOCATION FROM TP</u>
2	CA0400109	1/8 - 1/4 Mile ESE

Note: PWS System location is not always the same as well location.

## **STATE DATABASE WELL INFORMATION**

<u>MAP ID</u>	<u>WELL ID</u>	<u>LOCATION FROM TP</u>
B4	22121	1/4 - 1/2 Mile WNW
B5	22122	1/4 - 1/2 Mile WNW
7	13368	1/4 - 1/2 Mile SE
10	13687	1/4 - 1/2 Mile SW
11	13686	1/2 - 1 Mile NW
C14	13688	1/2 - 1 Mile ENE
C15	22123	1/2 - 1 Mile ENE
17	13370	1/2 - 1 Mile SSE
D19	13691	1/2 - 1 Mile SE
D20	22120	1/2 - 1 Mile SE



# PHYSICAL SETTING SOURCE MAP - 3391099.39s

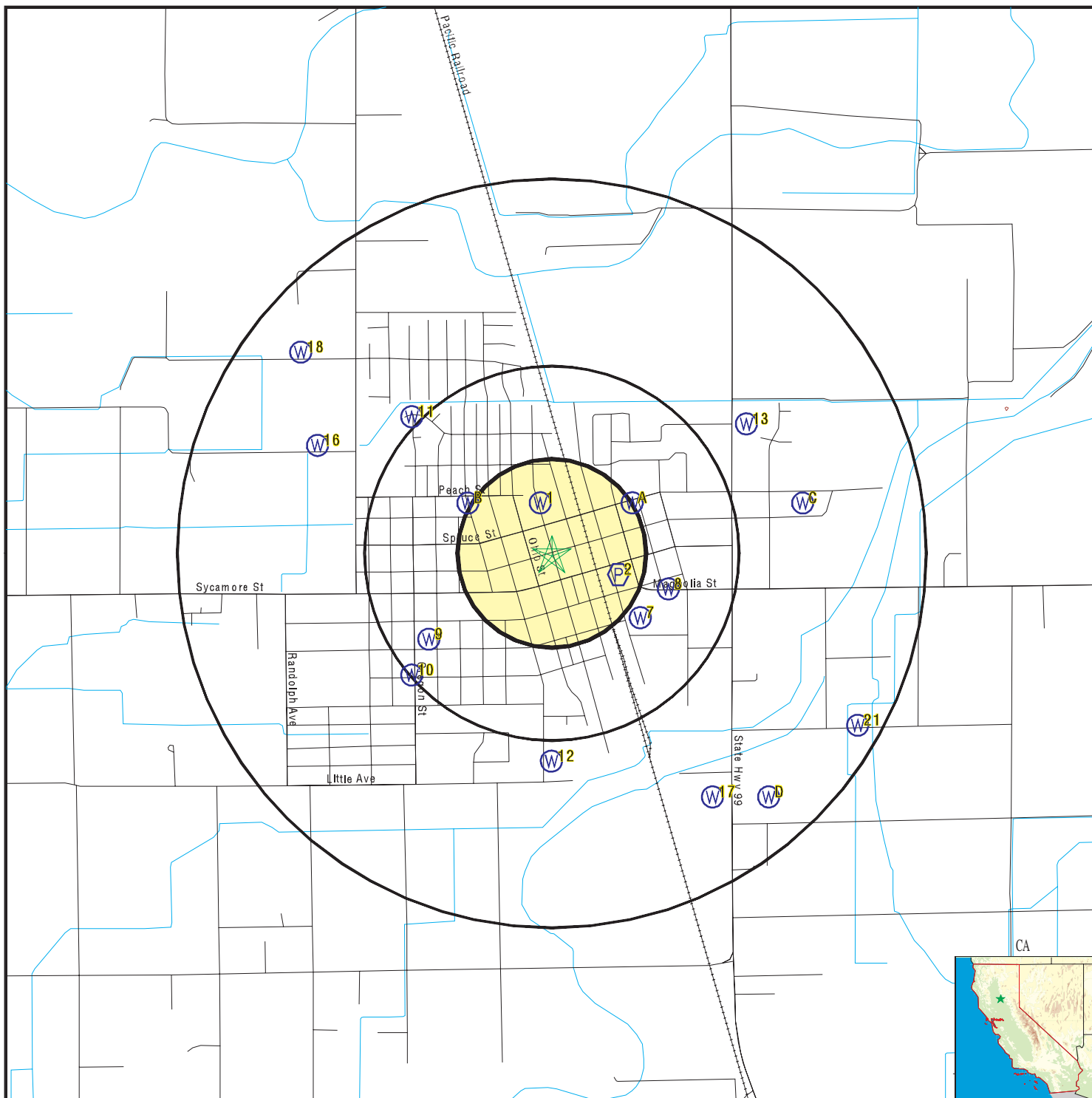

- County Boundary
- Major Roads
- Contour Lines
- Earthquake Fault Lines
- Earthquake epicenter, Richter 5 or greater
- Water Wells
- Public Water Supply Wells
- Cluster of Multiple Icons

- Groundwater Flow Direction
- Indeterminate Groundwater Flow at Location
- Groundwater Flow Varies at Location
- Closest Hydrogeological Data
- Oil, gas or related wells

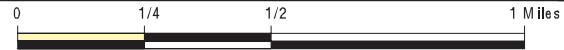

<p>SITE NAME: Gridley          ADDRESS: 901 HAZEL ST          Gridley CA 95948          LAT/LONG: 39.3646 / 121.6969</p>	<p>CLIENT: Tetra Tech EM, Inc.          CONTACT: Ashley Crotty          INQUIRY #: 3391099.39s          DATE: August 17, 2012 1:17 pm</p>
--	---

# GEOCHECK® - PHYSICAL SETTING SOURCE MAP FINDINGS

Map ID  
Direction  
Distance  
Elevation

Database      EDR ID Number

**1**  
**NNW**  
**1/8 - 1/4 Mile**  
**Higher**

**FED USGS      USGS3228384**

Agency cd:	USGS	Site no:	392200121414701
Site name:	017N002E36P002M		
Latitude:	392200	EDR Site id:	USGS3228384
Longitude:	1214147	Dec lat:	39.366555
Dec lon:	-121.69747237	Coor meth:	M
Coor accr:	S	Latlong datum:	NAD27
Dec latlong datum:	NAD83	District:	06
State:	06	County:	007
Country:	US	Land net:	Not Reported
Location map:	GRIDLEY	Map scale:	24000
Altitude:	90.00		
Altitude method:	Interpolated from topographic map		
Altitude accuracy:	2.5		
Altitude datum:	National Geodetic Vertical Datum of 1929		
Hydrologic:	Lower Butte. California. Area = 593 sq.mi.		
Topographic:	Not Reported		
Site type:	Ground-water other than Spring	Date construction:	19080101
Date inventoried:	Not Reported	Mean greenwich time offset:	PST
Local standard time flag:	Y		
Type of ground water site:	Single well, other than collector or Ranney type		
Aquifer Type:	Not Reported		
Aquifer:	Not Reported		
Well depth:	40.0	Hole depth:	300
Source of depth data:	Not Reported		
Project number:	0479435800		
Real time data flag:	0	Daily flow data begin date:	0000-00-00
Daily flow data end date:	0000-00-00	Daily flow data count:	0
Peak flow data begin date:	0000-00-00	Peak flow data end date:	0000-00-00
Peak flow data count:	0	Water quality data begin date:	0000-00-00
Water quality data end date:	0000-00-00	Water quality data count:	0
Ground water data begin date:	0000-00-00	Ground water data end date:	0000-00-00
Ground water data count:	0		

Ground-water levels, Number of Measurements: 0

**2**  
**ESE**  
**1/8 - 1/4 Mile**  
**Higher**

**FRDS PWS      CA0400109**

PWS ID:	CA0400109		
Date Initiated:	7706	Date Deactivated:	Not Reported
PWS Name:	GRIDLEY CHRISTIAN SCHOOL GRIDLEY CHRISTIAN SCHOOL S HUMBLE AVE GRIDLEY, CA 95948		
Addressee / Facility:	System Owner/Responsible Party GRIDLEY CHRISTIAN SCHOOL P O BOX 9 GRIDLEY, CA 95948		

# GEOCHECK® - PHYSICAL SETTING SOURCE MAP FINDINGS

Facility Latitude:	39 21 50	Facility Longitude:	121 41 33
City Served:	Not Reported		
Treatment Class:	Untreated	Population:	00000040

Violations information not reported.

**A3  
NE  
1/8 - 1/4 Mile  
Higher**

**FED USGS      USGS3228383**

Agency cd:	USGS	Site no:	392200121413201
Site name:	018N002E36Q002M		
Latitude:	392200	EDR Site id:	USGS3228383
Longitude:	1214132	Dec lat:	39.36655501
Dec lon:	-121.69330559	Coor meth:	M
Coor accr:	S	Latlong datum:	NAD27
Dec latlong datum:	NAD83	District:	06
State:	06	County:	007
Country:	US	Land net:	NESWSES36T18NR02EM
Location map:	GRIDLEY	Map scale:	24000
Altitude:	90.00		
Altitude method:	Interpolated from topographic map		
Altitude accuracy:	2.5		
Altitude datum:	National Geodetic Vertical Datum of 1929		
Hydrologic:	Lower Feather. California. Area = 681 sq.mi.		
Topographic:	Valley flat		
Site type:	Ground-water other than Spring	Date construction:	19530218
Date inventoried:	19760708	Mean greenwich time offset:	PST
Local standard time flag:	Y		
Type of ground water site:	Single well, other than collector or Ranney type		
Aquifer Type:	Not Reported		
Aquifer:	Not Reported		
Well depth:	360	Hole depth:	362
Source of depth data:	driller		
Project number:	6479423709		
Real time data flag:	0	Daily flow data begin date:	0000-00-00
Daily flow data end date:	0000-00-00	Daily flow data count:	0
Peak flow data begin date:	0000-00-00	Peak flow data end date:	0000-00-00
Peak flow data count:	0	Water quality data begin date:	1976-09-01
Water quality data end date:	1976-09-01	Water quality data count:	1
Ground water data begin date:	0000-00-00	Ground water data end date:	0000-00-00
Ground water data count:	0		

Ground-water levels, Number of Measurements: 0

**B4  
WNW  
1/4 - 1/2 Mile  
Higher**

**CA WELLS      22121**

**Water System Information:**

Prime Station Code:	B04/004-PARK-FL	User ID:	BUG
FRDS Number:	0410004007	County:	Butte
District Number:	02	Station Type:	WELL
Water Type:	Well/Groundwater	Well Status:	Active Treated
Source Lat/Long:	392200.0 1214200.0	Precision:	1,000 Feet (10 Seconds)
Source Name:	PARKSIDE WELL - FLUORIDATED		

# GEOCHECK® - PHYSICAL SETTING SOURCE MAP FINDINGS

System Number: 0410004  
 System Name: CITY OF GRIDLEY  
 Organization That Operates System:  
 685 KENTUCKY STREET  
 GRIDLEY, CA 95948  
 Pop Served: 4931  
 Area Served: GRIDLEY  
 Connections: 1717

**B5**  
**WNW**  
**1/4 - 1/2 Mile**  
**Higher**

**CA WELLS 22122**

**Water System Information:**

Prime Station Code:	B04/004-SPRU-FL	User ID:	BUG
FRDS Number:	0410004008	County:	Butte
District Number:	02	Station Type:	WELL
Water Type:	Well/Groundwater	Well Status:	Active Treated
Source Lat/Long:	392200.0 1214200.0	Precision:	1,000 Feet (10 Seconds)
Source Name:	SPRUCE STREET WELL - FLUORIDATED		
System Number:	0410004		
System Name:	CITY OF GRIDLEY		
Organization That Operates System:	685 KENTUCKY STREET GRIDLEY, CA 95948		
Pop Served:	4931	Connections:	1717
Area Served:	GRIDLEY		

**A6**  
**ENE**  
**1/4 - 1/2 Mile**  
**Higher**

**FED USGS USGS3228388**

Agency cd:	USGS	Site no:	392202121412901
Site name:	018N002E36R002M	EDR Site id:	USGS3228388
Latitude:	392200	Dec lat:	39.36655502
Longitude:	1214129	Coor meth:	M
Dec lon:	-121.69247223	Latlong datum:	NAD27
Coor accr:	S	District:	06
Dec latlong datum:	NAD83	County:	007
State:	06	Land net:	Not Reported
Country:	US	Map scale:	24000
Location map:	GRIDLEY		
Altitude:	91.00		
Altitude method:	Interpolated from topographic map		
Altitude accuracy:	2.5		
Altitude datum:	National Geodetic Vertical Datum of 1929		
Hydrologic:	Lower Feather. California. Area = 681 sq.mi.		
Topographic:	Not Reported		
Site type:	Ground-water other than Spring	Date construction:	19530101
Date inventoried:	Not Reported	Mean greenwich time offset:	PST
Local standard time flag:	Y		
Type of ground water site:	Single well, other than collector or Ranney type		
Aquifer Type:	Not Reported		
Aquifer:	Not Reported		
Well depth:	360	Hole depth:	362
Source of depth data:	other government (other than USGS)		
Project number:	0479435800		
Real time data flag:	Not Reported	Daily flow data begin date:	Not Reported
Daily flow data end date:	Not Reported	Daily flow data count:	Not Reported
Peak flow data begin date:	Not Reported	Peak flow data end date:	Not Reported

# GEOCHECK® - PHYSICAL SETTING SOURCE MAP FINDINGS

Peak flow data count: Not Reported  
 Water quality data end date: Not Reported  
 Ground water data begin date: Not Reported  
 Ground water data count: Not Reported

Water quality data begin date: Not Reported  
 Water quality data count: Not Reported  
 Ground water data end date: Not Reported

Ground-water levels, Number of Measurements: 0

**7**  
**SE**  
**1/4 - 1/2 Mile**  
**Higher**

**CA WELLS 13368**

**Water System Information:**

Prime Station Code:	17N/02E-01D01 M	User ID:	BUG
FRDS Number:	0410004002	County:	Butte
District Number:	02	Station Type:	WELL/AMBNT/MUN/INTAKE/SUPPLY
Water Type:	Well/Groundwater	Well Status:	Active Raw
Source Lat/Long:	392144.9 1214129.0	Precision:	1,000 Feet (10 Seconds)
Source Name:	PARKSIDE WELL		
System Number:	0410004		
System Name:	CITY OF GRIDLEY		
Organization That Operates System:	685 KENTUCKY STREET GRIDLEY, CA 95948		
Pop Served:	4931	Connections:	1717
Area Served:	GRIDLEY		
Sample Collected:	01/11/2011	Findings:	12.13 MG/L
Chemical:	NITRATE (AS NO3)		
Sample Collected:	01/11/2011	Findings:	2740. UG/L
Chemical:	NITRATE + NITRITE (AS N)		
Sample Collected:	03/22/2011	Findings:	440. US
Chemical:	SPECIFIC CONDUCTANCE		
Sample Collected:	09/13/2011	Findings:	530. US
Chemical:	SPECIFIC CONDUCTANCE		
Sample Collected:	01/03/2012	Findings:	13.77 MG/L
Chemical:	NITRATE (AS NO3)		

**8**  
**ESE**  
**1/4 - 1/2 Mile**  
**Higher**

**FED USGS USGS3228381**

Agency cd:	USGS	Site no:	392151121412401
Site name:	018N002E36R001M		
Latitude:	392148	EDR Site id:	USGS3228381
Longitude:	1214124	Dec lat:	39.36322174
Dec lon:	-121.69108326	Coor meth:	M
Coor accr:	S	Latlong datum:	NAD27
Dec latlong datum:	NAD83	District:	06
State:	06	County:	007
Country:	US	Land net:	Not Reported
Location map:	GRIDLEY	Map scale:	24000

## GEOCHECK® - PHYSICAL SETTING SOURCE MAP FINDINGS

Altitude: 90.00  
 Altitude method: Interpolated from topographic map  
 Altitude accuracy: 2.5  
 Altitude datum: National Geodetic Vertical Datum of 1929  
 Hydrologic: Lower Feather. California. Area = 681 sq.mi.  
 Topographic: Not Reported  
 Site type: Ground-water other than Spring Date construction: 19380101  
 Date inventoried: Not Reported Mean greenwich time offset: PST  
 Local standard time flag: Y  
 Type of ground water site: Single well, other than collector or Ranney type  
 Aquifer Type: Not Reported  
 Aquifer: Not Reported  
 Well depth: 300 Hole depth: 452  
 Source of depth data: other government (other than USGS)  
 Project number: 0479435800  
 Real time data flag: 0 Daily flow data begin date: 0000-00-00  
 Daily flow data end date: 0000-00-00 Daily flow data count: 0  
 Peak flow data begin date: 0000-00-00 Peak flow data end date: 0000-00-00  
 Peak flow data count: 0 Water quality data begin date: 0000-00-00  
 Water quality data end date: 0000-00-00 Water quality data count: 0  
 Ground water data begin date: 0000-00-00 Ground water data end date: 0000-00-00  
 Ground water data count: 0

Ground-water levels, Number of Measurements: 0

**9**  
**SW**  
**1/4 - 1/2 Mile**  
**Lower**

**FED USGS USGS3228541**

Agency cd: USGS Site no: 392141121420701  
 Site name: 017N002E01D001M  
 Latitude: 392141 EDR Site id: USGS3228541  
 Longitude: 1214207 Dec lat: 39.36127729  
 Dec lon: -121.703028 Coord meth: M  
 Coord accr: S Latlong datum: NAD27  
 Dec latlong datum: NAD83 District: 06  
 State: 06 County: 007  
 Country: US Land net: Not Reported  
 Location map: GRIDLEY Map scale: 24000  
 Altitude: 88.00  
 Altitude method: Interpolated from topographic map  
 Altitude accuracy: 2.5  
 Altitude datum: National Geodetic Vertical Datum of 1929  
 Hydrologic: Lower Feather. California. Area = 681 sq.mi.  
 Topographic: Not Reported  
 Site type: Ground-water other than Spring Date construction: 19520101  
 Date inventoried: Not Reported Mean greenwich time offset: PST  
 Local standard time flag: Y  
 Type of ground water site: Single well, other than collector or Ranney type  
 Aquifer Type: Not Reported  
 Aquifer: Not Reported  
 Well depth: 300 Hole depth: 300  
 Source of depth data: other government (other than USGS)  
 Project number: 0479435800  
 Real time data flag: 0 Daily flow data begin date: 0000-00-00  
 Daily flow data end date: 0000-00-00 Daily flow data count: 0  
 Peak flow data begin date: 0000-00-00 Peak flow data end date: 0000-00-00

# GEOCHECK® - PHYSICAL SETTING SOURCE MAP FINDINGS

Peak flow data count: 0  
 Water quality data end date: 0000-00-00  
 Ground water data begin date: 0000-00-00  
 Ground water data count: 0

Water quality data begin date: 0000-00-00  
 Water quality data count: 0  
 Ground water data end date: 0000-00-00

Ground-water levels, Number of Measurements: 0

**10  
 SW  
 1/4 - 1/2 Mile  
 Lower**

**CA WELLS 13687**

**Water System Information:**

Prime Station Code:	18N/02E-36Q02 M	User ID:	BUG
FRDS Number:	0410004003	County:	Butte
District Number:	02	Station Type:	WELL/AMBNT/MUN/INTAKE/SUPPLY
Water Type:	Well/Groundwater	Well Status:	Active Raw
Source Lat/Long:	392136.7 1214210.6	Precision:	1,000 Feet (10 Seconds)
Source Name:	SPRUCE ST. WELL		
System Number:	0410004		
System Name:	CITY OF GRIDLEY		
Organization That Operates System:	685 KENTUCKY STREET GRIDLEY, CA 95948		
Pop Served:	4931	Connections:	1717
Area Served:	GRIDLEY		
Sample Collected:	03/22/2011	Findings:	380. US
Chemical:	SPECIFIC CONDUCTANCE		
Sample Collected:	05/31/2011	Findings:	7.26 MG/L
Chemical:	NITRATE (AS NO3)		
Sample Collected:	05/31/2011	Findings:	1640. UG/L
Chemical:	NITRATE + NITRITE (AS N)		
Sample Collected:	09/13/2011	Findings:	420. US
Chemical:	SPECIFIC CONDUCTANCE		
Sample Collected:	01/03/2012	Findings:	7.75 MG/L
Chemical:	NITRATE (AS NO3)		

**11  
 NW  
 1/2 - 1 Mile  
 Lower**

**CA WELLS 13686**

**Water System Information:**

Prime Station Code:	18N/02E-36M01 M	User ID:	BUG
FRDS Number:	0410004004	County:	Butte
District Number:	02	Station Type:	WELL/AMBNT/MUN/INTAKE
Water Type:	Well/Groundwater	Well Status:	Abandoned
Source Lat/Long:	392212.0 1214210.0	Precision:	1,000 Feet (10 Seconds)
Source Name:	VANDEMARK WELL - ABANDONED		
System Number:	0410004		
System Name:	CITY OF GRIDLEY		
Organization That Operates System:	685 KENTUCKY STREET GRIDLEY, CA 95948		
Pop Served:	4931	Connections:	1717
Area Served:	GRIDLEY		

## GEOCHECK® - PHYSICAL SETTING SOURCE MAP FINDINGS

Map ID  
Direction  
Distance  
Elevation

Database      EDR ID Number

**12**  
**South**  
**1/2 - 1 Mile**  
**Higher**

**FED USGS      USGS3228536**

Agency cd:	USGS	Site no:	392124121414501
Site name:	017N002E01G002M		
Latitude:	392124	EDR Site id:	USGS3228536
Longitude:	1214145	Dec lat:	39.35655516
Dec lon:	-121.69691666	Coor meth:	M
Coor accr:	S	Latlong datum:	NAD27
Dec latlong datum:	NAD83	District:	06
State:	06	County:	007
Country:	US	Land net:	SWSWNE01T17NR02EM
Location map:	GRIDLEY	Map scale:	24000
Altitude:	90.00		
Altitude method:	Interpolated from topographic map		
Altitude accuracy:	2.5		
Altitude datum:	National Geodetic Vertical Datum of 1929		
Hydrologic:	Lower Feather. California. Area = 681 sq.mi.		
Topographic:	Valley flat		
Site type:	Ground-water other than Spring	Date construction:	19680831
Date inventoried:	19760615	Mean greenwich time offset:	PST
Local standard time flag:	Y		
Type of ground water site:	Single well, other than collector or Ranney type		
Aquifer Type:	Not Reported		
Aquifer:	Not Reported		
Well depth:	44.0	Hole depth:	65.0
Source of depth data:	driller		
Project number:	6479423709		
Real time data flag:	0	Daily flow data begin date:	0000-00-00
Daily flow data end date:	0000-00-00	Daily flow data count:	0
Peak flow data begin date:	0000-00-00	Peak flow data end date:	0000-00-00
Peak flow data count:	0	Water quality data begin date:	0000-00-00
Water quality data end date:	0000-00-00	Water quality data count:	0
Ground water data begin date:	1968-08-31	Ground water data end date:	1968-08-31
Ground water data count:	1		

Ground-water levels, Number of Measurements: 1

Date	Feet below Surface	Feet to Sealevel
-----		
1968-08-31	12.00	

**13**  
**ENE**  
**1/2 - 1 Mile**  
**Higher**

**FED USGS      USGS3228393**



# GEOCHECK® - PHYSICAL SETTING SOURCE MAP FINDINGS

Agency cd:	USGS	Site no:	392211121411001
Site name:	018N003E31M001M	EDR Site id:	USGS3228393
Latitude:	392211	Dec lat:	39.36961054
Longitude:	1214110	Coord meth:	M
Dec lon:	-121.68719435	Latlong datum:	NAD27
Coord accr:	S	District:	06
Dec latlong datum:	NAD83	County:	007
State:	06	Land net:	NWNWSWS31T18NR03EM
Country:	US	Map scale:	24000
Location map:	GRIDLEY		
Altitude:	93.00		
Altitude method:	Interpolated from topographic map		
Altitude accuracy:	2.5		
Altitude datum:	National Geodetic Vertical Datum of 1929		
Hydrologic:	Lower Butte. California. Area = 593 sq.mi.		
Topographic:	Valley flat		
Site type:	Ground-water other than Spring	Date construction:	19521022
Date inventoried:	19760701	Mean greenwich time offset:	PST
Local standard time flag:	Y		
Type of ground water site:	Single well, other than collector or Ranney type		
Aquifer Type:	Not Reported		
Aquifer:	Not Reported		
Well depth:	443	Hole depth:	443
Source of depth data:	driller		
Project number:	6479423709		
Real time data flag:	0		
Daily flow data end date:	0000-00-00	Daily flow data begin date:	0000-00-00
Daily flow data count:	0		
Peak flow data begin date:	0000-00-00	Peak flow data end date:	0000-00-00
Peak flow data count:	0		
Water quality data begin date:	0000-00-00	Water quality data count:	0
Water quality data end date:	0000-00-00	Ground water data end date:	1952-10-22
Ground water data begin date:	1952-10-22		
Ground water data count:	1		

Ground-water levels, Number of Measurements: 1

Date	Feet below Surface	Feet to Sealevel
-----		
1952-10-22	14.00	

**C14  
ENE  
1/2 - 1 Mile  
Higher**

**CA WELLS    13688**

**Water System Information:**

Prime Station Code:	18N/02E-36R01 M	User ID:	BUG
FRDS Number:	0410004005	County:	Butte
District Number:	02	Station Type:	WELL/AMBNT/MUN/INTAKE/SUPPLY
Water Type:	Well/Groundwater	Well Status:	Active Raw
Source Lat/Long:	392200.0 1214100.0	Precision:	Undefined
Source Name:	WILSON ST. WELL		
System Number:	0410004		
System Name:	CITY OF GRIDLEY		
Organization That Operates System:	685 KENTUCKY STREET GRIDLEY, CA 95948		
Pop Served:	4931	Connections:	1717
Area Served:	GRIDLEY		

## GEOCHECK® - PHYSICAL SETTING SOURCE MAP FINDINGS

Sample Collected:	01/11/2011	Findings:	7.84 MG/L
Chemical:	NITRATE (AS NO3)		
Sample Collected:	01/11/2011	Findings:	1770. UG/L
Chemical:	NITRATE + NITRITE (AS N)		
Sample Collected:	03/22/2011	Findings:	300. US
Chemical:	SPECIFIC CONDUCTANCE		
Sample Collected:	04/12/2011	Findings:	0.8 MG/L
Chemical:	FLUORIDE (F) (NATURAL-SOURCE)		
Sample Collected:	09/13/2011	Findings:	300. US
Chemical:	SPECIFIC CONDUCTANCE		

**C15**  
**ENE**  
**1/2 - 1 Mile**  
**Higher**

**CA WELLS 22123**

**Water System Information:**

Prime Station Code:	B04/004-WILS-FL	User ID:	BUG
FRDS Number:	0410004009	County:	Butte
District Number:	02	Station Type:	WELL
Water Type:	Well/Groundwater	Well Status:	Active Treated
Source Lat/Long:	392200.0 1214100.0	Precision:	1,000 Feet (10 Seconds)
Source Name:	WILSON STREET WELL - FLUORIDATED		
System Number:	0410004		
System Name:	CITY OF GRIDLEY		
Organization That Operates System:	685 KENTUCKY STREET GRIDLEY, CA 95948		
Pop Served:	4931	Connections:	1717
Area Served:	GRIDLEY		

**16**  
**WNW**  
**1/2 - 1 Mile**  
**Lower**

**FED USGS USGS3228391**

Agency cd:	USGS	Site no:	392208121422701
Site name:	018N002E35J001M		
Latitude:	392208	EDR Site id:	USGS3228391
Longitude:	1214227	Dec lat:	39.36877716
Dec lon:	-121.70858381	Coor meth:	M
Coor accr:	S	Latlong datum:	NAD27
Dec latlong datum:	NAD83	District:	06
State:	06	County:	007
Country:	US	Land net:	NENESES35T18NR02EM
Location map:	GRIDLEY	Map scale:	24000
Altitude:	87.00		
Altitude method:	Interpolated from topographic map		
Altitude accuracy:	2.5		
Altitude datum:	National Geodetic Vertical Datum of 1929		
Hydrologic:	Lower Butte, California. Area = 593 sq.mi.		
Topographic:	Valley flat		
Site type:	Ground-water other than Spring	Date construction:	19660323
Date inventoried:	19760708	Mean greenwich time offset:	PST



## GEOCHECK® - PHYSICAL SETTING SOURCE MAP FINDINGS

Altitude: 88.00  
 Altitude method: Interpolated from topographic map  
 Altitude accuracy: 2.5  
 Altitude datum: National Geodetic Vertical Datum of 1929  
 Hydrologic: Lower Butte. California. Area = 593 sq.mi.  
 Topographic: Valley flat  
 Site type: Ground-water other than Spring      Date construction: 19680827  
 Date inventoried: 19760708      Mean greenwich time offset: PST  
 Local standard time flag: Y  
 Type of ground water site: Single well, other than collector or Ranney type  
 Aquifer Type: Not Reported  
 Aquifer: Not Reported  
 Well depth: 44.0      Hole depth: 84.0  
 Source of depth data: driller  
 Project number: 6479423709  
 Real time data flag: 0      Daily flow data begin date: 0000-00-00  
 Daily flow data end date: 0000-00-00      Daily flow data count: 0  
 Peak flow data begin date: 0000-00-00      Peak flow data end date: 0000-00-00  
 Peak flow data count: 0      Water quality data begin date: 0000-00-00  
 Water quality data end date: 0000-00-00      Water quality data count: 0  
 Ground water data begin date: 1968-08-27      Ground water data end date: 1968-08-27  
 Ground water data count: 1

Ground-water levels, Number of Measurements: 1

Date	Feet below Surface	Feet to Sealevel
1968-08-27	9.00	

**D19**  
**SE**  
**1/2 - 1 Mile**  
**Higher**

**CA WELLS      13691**

**Water System Information:**

Prime Station Code: 18N/03E-32M01 M	User ID: BUG
FRDS Number: 0410004001	County: Butte
District Number: 02	Station Type: WELL/AMBMT/MUN
Water Type: Well/Groundwater	Well Status: Active Raw
Source Lat/Long: 392119.0 1214106.0	Precision: 100 Feet (one Second)
Source Name: FAIRVIEW DRIVE WELL	
System Number: 0410004	
System Name: CITY OF GRIDLEY	
Organization That Operates System: 685 KENTUCKY STREET GRIDLEY, CA 95948	
Pop Served: 4931	Connections: 1717
Area Served: GRIDLEY	
Sample Collected: 06/14/2011	Findings: 1. MG/L
Chemical: FLUORIDE (F) (NATURAL-SOURCE)	
Sample Collected: 01/10/2012	Findings: 3.63 MG/L
Chemical: NITRATE (AS NO3)	

**D20**  
**SE**  
**1/2 - 1 Mile**  
**Higher**

**CA WELLS      22120**

# GEOCHECK® - PHYSICAL SETTING SOURCE MAP FINDINGS

**Water System Information:**

Prime Station Code:	B04/004-FAIR-FL	User ID:	BUG
FRDS Number:	0410004006	County:	Butte
District Number:	02	Station Type:	WELL
Water Type:	Well/Groundwater	Well Status:	Active Treated
Source Lat/Long:	392119.0 1214106.0	Precision:	1,000 Feet (10 Seconds)
Source Name:	FAIRVIEW DRIVE WELL - FLUORIDATED		
System Number:	0410004		
System Name:	CITY OF GRIDLEY		
Organization That Operates System:	685 KENTUCKY STREET GRIDLEY, CA 95948		
Pop Served:	4931	Connections:	1717
Area Served:	GRIDLEY		
Sample Collected:	07/29/2008	Findings:	200. US
Chemical:	SPECIFIC CONDUCTANCE		

**21  
ESE  
1/2 - 1 Mile  
Higher**

**FED USGS      USGS3228538**

Agency cd:	USGS	Site no:	392129121405001
Site name:	017N003E06F001M		
Latitude:	392129	EDR Site id:	USGS3228538
Longitude:	1214050	Dec lat:	39.35794407
Dec lon:	-121.68163849	Coor meth:	M
Coor accr:	S	Latlong datum:	NAD27
Dec latlong datum:	NAD83	District:	06
State:	06	County:	007
Country:	US	Land net:	NWSENWS06T17NR03EM
Location map:	GRIDLEY	Map scale:	24000
Altitude:	91.00		
Altitude method:	Interpolated from topographic map		
Altitude accuracy:	2.5		
Altitude datum:	National Geodetic Vertical Datum of 1929		
Hydrologic:	Lower Butte. California. Area = 593 sq.mi.		
Topographic:	Valley flat		
Site type:	Ground-water other than Spring	Date construction:	19680411
Date inventoried:	19760615	Mean greenwich time offset:	PST
Local standard time flag:	Y		
Type of ground water site:	Single well, other than collector or Ranney type		
Aquifer Type:	Not Reported		
Aquifer:	Not Reported		
Well depth:	36.0	Hole depth:	90.0
Source of depth data:	driller		
Project number:	6479423709		
Real time data flag:	0	Daily flow data begin date:	0000-00-00
Daily flow data end date:	0000-00-00	Daily flow data count:	0
Peak flow data begin date:	0000-00-00	Peak flow data end date:	0000-00-00
Peak flow data count:	0	Water quality data begin date:	0000-00-00
Water quality data end date:	0000-00-00	Water quality data count:	0
Ground water data begin date:	1968-04-11	Ground water data end date:	1968-04-11
Ground water data count:	1		

## GEOCHECK® - PHYSICAL SETTING SOURCE MAP FINDINGS

Ground-water levels, Number of Measurements: 1

Date	Feet below Surface	Feet to Sealevel
1968-04-11	5.00	

# GEOCHECK® - PHYSICAL SETTING SOURCE MAP FINDINGS RADON

## AREA RADON INFORMATION

State Database: CA Radon

### Radon Test Results

Zipcode	Num Tests	> 4 pCi/L
95948	3	0

Federal EPA Radon Zone for BUTTE County: 3

- Note: Zone 1 indoor average level > 4 pCi/L.  
 : Zone 2 indoor average level >= 2 pCi/L and <= 4 pCi/L.  
 : Zone 3 indoor average level < 2 pCi/L.

---

Federal Area Radon Information for Zip Code: 95948

Number of sites tested: 1

Area	Average Activity	% <4 pCi/L	% 4-20 pCi/L	% >20 pCi/L
Living Area - 1st Floor	0.200 pCi/L	100%	0%	0%
Living Area - 2nd Floor	Not Reported	Not Reported	Not Reported	Not Reported
Basement	Not Reported	Not Reported	Not Reported	Not Reported

# PHYSICAL SETTING SOURCE RECORDS SEARCHED

## TOPOGRAPHIC INFORMATION

### USGS 7.5' Digital Elevation Model (DEM)

Source: United States Geologic Survey

EDR acquired the USGS 7.5' Digital Elevation Model in 2002 and updated it in 2006. The 7.5 minute DEM corresponds to the USGS 1:24,000- and 1:25,000-scale topographic quadrangle maps. The DEM provides elevation data with consistent elevation units and projection.

### Scanned Digital USGS 7.5' Topographic Map (DRG)

Source: United States Geologic Survey

A digital raster graphic (DRG) is a scanned image of a U.S. Geological Survey topographic map. The map images are made by scanning published paper maps on high-resolution scanners. The raster image is georeferenced and fit to the Universal Transverse Mercator (UTM) projection.

## HYDROLOGIC INFORMATION

**Flood Zone Data:** This data, available in select counties across the country, was obtained by EDR in 2003 & 2011 from the Federal Emergency Management Agency (FEMA). Data depicts 100-year and 500-year flood zones as defined by FEMA.

**NWI:** National Wetlands Inventory. This data, available in select counties across the country, was obtained by EDR in 2002 and 2005 from the U.S. Fish and Wildlife Service.

## HYDROGEOLOGIC INFORMATION

### AQUIFLOW<sup>R</sup> Information System

Source: EDR proprietary database of groundwater flow information

EDR has developed the AQUIFLOW Information System (AIS) to provide data on the general direction of groundwater flow at specific points. EDR has reviewed reports submitted to regulatory authorities at select sites and has extracted the date of the report, hydrogeologically determined groundwater flow direction and depth to water table information.

## GEOLOGIC INFORMATION

### Geologic Age and Rock Stratigraphic Unit

Source: P.G. Schruben, R.E. Arndt and W.J. Bawiec, Geology of the Conterminous U.S. at 1:2,500,000 Scale - A digital representation of the 1974 P.B. King and H.M. Beikman Map, USGS Digital Data Series DDS - 11 (1994).

### STATSGO: State Soil Geographic Database

Source: Department of Agriculture, Natural Resources Conservation Services

The U.S. Department of Agriculture's (USDA) Natural Resources Conservation Service (NRCS) leads the national Conservation Soil Survey (NCSS) and is responsible for collecting, storing, maintaining and distributing soil survey information for privately owned lands in the United States. A soil map in a soil survey is a representation of soil patterns in a landscape. Soil maps for STATSGO are compiled by generalizing more detailed (SSURGO) soil survey maps.

### SSURGO: Soil Survey Geographic Database

Source: Department of Agriculture, Natural Resources Conservation Services (NRCS)

Telephone: 800-672-5559

SSURGO is the most detailed level of mapping done by the Natural Resources Conservation Services, mapping scales generally range from 1:12,000 to 1:63,360. Field mapping methods using national standards are used to construct the soil maps in the Soil Survey Geographic (SSURGO) database. SSURGO digitizing duplicates the original soil survey maps. This level of mapping is designed for use by landowners, townships and county natural resource planning and management.



# PHYSICAL SETTING SOURCE RECORDS SEARCHED

## LOCAL / REGIONAL WATER AGENCY RECORDS

### FEDERAL WATER WELLS

#### PWS: Public Water Systems

Source: EPA/Office of Drinking Water

Telephone: 202-564-3750

Public Water System data from the Federal Reporting Data System. A PWS is any water system which provides water to at least 25 people for at least 60 days annually. PWSs provide water from wells, rivers and other sources.

#### PWS ENF: Public Water Systems Violation and Enforcement Data

Source: EPA/Office of Drinking Water

Telephone: 202-564-3750

Violation and Enforcement data for Public Water Systems from the Safe Drinking Water Information System (SDWIS) after August 1995. Prior to August 1995, the data came from the Federal Reporting Data System (FRDS).

#### USGS Water Wells: USGS National Water Inventory System (NWIS)

This database contains descriptive information on sites where the USGS collects or has collected data on surface water and/or groundwater. The groundwater data includes information on wells, springs, and other sources of groundwater.

### STATE RECORDS

#### Water Well Database

Source: Department of Water Resources

Telephone: 916-651-9648

#### California Drinking Water Quality Database

Source: Department of Health Services

Telephone: 916-324-2319

The database includes all drinking water compliance and special studies monitoring for the state of California since 1984. It consists of over 3,200,000 individual analyses along with well and water system information.

## OTHER STATE DATABASE INFORMATION

#### California Oil and Gas Well Locations

Source: Department of Conservation

Telephone: 916-323-1779

Oil and Gas well locations in the state.

### RADON

#### State Database: CA Radon

Source: Department of Health Services

Telephone: 916-324-2208

Radon Database for California

#### Area Radon Information

Source: USGS

Telephone: 703-356-4020

The National Radon Database has been developed by the U.S. Environmental Protection Agency (USEPA) and is a compilation of the EPA/State Residential Radon Survey and the National Residential Radon Survey. The study covers the years 1986 - 1992. Where necessary data has been supplemented by information collected at private sources such as universities and research institutions.

#### EPA Radon Zones

Source: EPA

Telephone: 703-356-4020

Sections 307 & 309 of IRAA directed EPA to list and identify areas of U.S. with the potential for elevated indoor radon levels.

## PHYSICAL SETTING SOURCE RECORDS SEARCHED

### OTHER

Airport Landing Facilities: Private and public use landing facilities  
Source: Federal Aviation Administration, 800-457-6656

Epicenters: World earthquake epicenters, Richter 5 or greater  
Source: Department of Commerce, National Oceanic and Atmospheric Administration

California Earthquake Fault Lines: The fault lines displayed on EDR's Topographic map are digitized quaternary fault lines, prepared in 1975 by the United State Geological Survey. Additional information (also from 1975) regarding activity at specific fault lines comes from California's Preliminary Fault Activity Map prepared by the California Division of Mines and Geology.

### STREET AND ADDRESS INFORMATION

© 2010 Tele Atlas North America, Inc. All rights reserved. This material is proprietary and the subject of copyright protection and other intellectual property rights owned by or licensed to Tele Atlas North America, Inc. The use of this material is subject to the terms of a license agreement. You will be held liable for any unauthorized copying or disclosure of this material.

---

## **9.5 USER QUESTIONNAIRE**



PHASE I ENVIRONMENTAL SITE ASSESSMENT
ASTM 1527-05 USER QUESTIONNAIRE

Please complete and fax to Judy Marth at (615) 254-4507 or e-mail to judy.marth@tetrattech.com. If you have any questions regarding this questionnaire, please contact your Facility Partner Environmental Coordinator. Thank you for your assistance.

Property Name: Gridley
Property Address: 901 Hazel Street, Gridley CA 95948

In order to qualify for one of the Landowner Liability Protections (LLPs)\* offered by the Small Business Liability Relief and Brownfields Revitalization Act of 2001 (the "Brownfields Amendments")\*\*, the user of the Phase I Environmental Site Assessment report must provide the following information (if available) to the environmental professional. Failure to provide this information could result in a determination that "all appropriate inquiry" is not complete.

(1.) Environmental cleanup liens that are filed or recorded against the site (40CFR312.25).

Are you aware of any environmental cleanup liens against the property that are filed or recorded under federal, tribal, state or local law?

Yes No X

If yes, please provide the details:
[Blank lines for details]

(2.) Activity and land use limitations that are in place on the site or that have been filed or recorded in a registry (40CFR312.26).

Are you aware of any activity and use limitations (AULs), such as engineering controls, land use restrictions or institutional controls that are in place at the site and/or have been filed or recorded in a registry under federal, tribal, state or local law?

Yes No X

If yes, please provide the details:
[Blank lines for details]

(3.) Specialized knowledge or experience of the person seeking to qualify for the LLP (40CFR312.28).

As the user of this ESA, do you have any specialized knowledge or experience related to the property or nearby properties? For example, are you involved in the same line of business as the current or former occupants of the property or an adjoining property so that you would have specialized knowledge of the chemicals and processes used by this type of business?

Yes No X

If yes, please provide the details:
[Blank lines for details]



---

---

---

**(4.) Relationship of the purchase price to the fair market value of the property if it were not contaminated (40CFR312.29).**

Does the purchase price being paid for this property reasonably reflect the fair market value of the property? If you conclude that there is a difference, have you considered whether the lower purchase price is because contamination is known or believed to be present at the property?

Yes No

If yes, please provide the details: Unknown, I don't have knowledge of purchase price

---

---

**(5.) Commonly known or reasonably ascertainable information about the property (40CFR312.30).**

Are you aware of commonly known or reasonably ascertainable information about the property that would help the environmental professional to identify conditions indicative of releases or threatened releases? For example, as user,

(a) Do you know the past uses of the <i>property</i> ?	Yes	No	X
(b) Do you know of specific chemicals that are present or once were present at the <i>property</i> ?	Yes	No	X
(c) Do you know of spills or other chemical releases that have taken place at the <i>property</i> ?	Yes	No	X
(d) Do you know of any environmental cleanups that have taken place at the <i>property</i> ?	Yes	No	X

If yes, please provide the details: \_\_\_\_\_

---

---

**(6.) The degree of obviousness of the presence of likely presence of contamination at the property, and the ability to detect the contamination by appropriate investigation (40CFR312.31).**

As the user of this ESA, based on your knowledge and experience related to the property, are there any obvious indicators that point to the presence or likely presence of contamination at the property?

Yes No X

If yes, please provide the details: \_\_\_\_\_

---

---



TETRA TECH EM INC.

\*Landowner Liability Protections, or LLPs, is the term used to describe the three types of potential defenses to Superfund liability in EPA's *Interim Guidance Regarding Criteria Landowners Must Meet in Order to Quality for Bona Fide Prospective Purchaser, Contiguous Property Owner, or Innocent Landowner Limitations on CERCLA Liability* ("Common Elements" Guide) issued on March 6, 2003.

\*\* P.L. 107-118.

### PERSON COMPLETING QUESTIONNAIRE

Name: Kimberley Smith \_\_\_\_\_ Title: Property Manager \_\_\_\_\_

Company: Jones Lang LaSalle \_\_\_\_\_ Years familiar with property: Three \_\_\_\_\_

Signed: \_\_\_\_\_ Date: August 17, 2012 \_\_\_\_\_



## **9.6 HISTORICAL RESEARCH DOCUMENTATION**



**Gridley**

901 HAZEL ST  
Gridley, CA 95948

Inquiry Number: 3391099.42

August 21, 2012

## The EDR Aerial Photo Decade Package



# EDR Aerial Photo Decade Package

Environmental Data Resources, Inc. (EDR) Aerial Photo Decade Package is a screening tool designed to assist environmental professionals in evaluating potential liability on a target property resulting from past activities. EDR's professional researchers provide digitally reproduced historical aerial photographs, and when available, provide one photo per decade.

**When delivered electronically by EDR, the aerial photo images included with this report are for ONE TIME USE ONLY. Further reproduction of these aerial photo images is prohibited without permission from EDR. For more information contact your EDR Account Executive.**

***Thank you for your business.***  
Please contact EDR at 1-800-352-0050  
with any questions or comments.

## **Disclaimer - Copyright and Trademark Notice**

This Report contains certain information obtained from a variety of public and other sources reasonably available to Environmental Data Resources, Inc. It cannot be concluded from this Report that coverage information for the target and surrounding properties does not exist from other sources. **NO WARRANTY EXPRESSED OR IMPLIED, IS MADE WHATSOEVER IN CONNECTION WITH THIS REPORT. ENVIRONMENTAL DATA RESOURCES, INC. SPECIFICALLY DISCLAIMS THE MAKING OF ANY SUCH WARRANTIES, INCLUDING WITHOUT LIMITATION, MERCHANTABILITY OR FITNESS FOR A PARTICULAR USE OR PURPOSE. ALL RISK IS ASSUMED BY THE USER. IN NO EVENT SHALL ENVIRONMENTAL DATA RESOURCES, INC. BE LIABLE TO ANYONE, WHETHER ARISING OUT OF ERRORS OR OMISSIONS, NEGLIGENCE, ACCIDENT OR ANY OTHER CAUSE, FOR ANY LOSS OF DAMAGE, INCLUDING, WITHOUT LIMITATION, SPECIAL, INCIDENTAL, CONSEQUENTIAL, OR EXEMPLARY DAMAGES. ANY LIABILITY ON THE PART OF ENVIRONMENTAL DATA RESOURCES, INC. IS STRICTLY LIMITED TO A REFUND OF THE AMOUNT PAID FOR THIS REPORT.** Purchaser accepts this Report AS IS. Any analyses, estimates, ratings, environmental risk levels or risk codes provided in this Report are provided for illustrative purposes only, and are not intended to provide, nor should they be interpreted as providing any facts regarding, or prediction or forecast of, any environmental risk for any property. Only a Phase I Environmental Site Assessment performed by an environmental professional can provide information regarding the environmental risk for any property. Additionally, the information provided in this Report is not to be construed as legal advice.

Copyright 2012 by Environmental Data Resources, Inc. All rights reserved. Reproduction in any media or format, in whole or in part, of any report or map of Environmental Data Resources, Inc., or its affiliates, is prohibited without prior written permission.

EDR and its logos (including Sanborn and Sanborn Map) are trademarks of Environmental Data Resources, Inc. or its affiliates. All other trademarks used herein are the property of their respective owners.

**Date EDR Searched Historical Sources:**

Aerial Photography August 21, 2012

**Target Property:**

901 HAZEL ST

Gridley, CA 95948

<u><i>Year</i></u>	<u><i>Scale</i></u>	<u><i>Details</i></u>	<u><i>Source</i></u>
1957	Aerial Photograph. Scale: 1"=666'	Flight Year: 1957	Cartwright
1962	Aerial Photograph. Scale: 1"=555'	Flight Year: 1962	Cartwright
1970	Aerial Photograph. Scale: 1"=666'	Flight Year: 1970	Western
1987	Aerial Photograph. Scale: 1"=666'	Flight Year: 1987	USGS
1998	Aerial Photograph. Scale: 1"=500'	/Composite DOQQ - acquisition dates: 1998	EDR
2005	Aerial Photograph. Scale: 1"=500'	Flight Year: 2005	EDR
2006	Aerial Photograph. Scale: 1"=500'	Flight Year: 2006	EDR





Site Location

INQUIRY #: 3391099.42

YEAR: 1957

| = 666'



Environmental  
Data Resources





Site Location

INQUIRY #: 3391099.42

YEAR: 1962

| = 555'



Environmental Data Resources





Site Location

INQUIRY #: 3391099.42

YEAR: 1970

| = 666'







Site Location



INQUIRY #: 3391099.42

YEAR: 1987

| = 666'







Site Location

INQUIRY #: 3391099.42

YEAR: 1998

| = 500'







Site Location

INQUIRY #: 3391099.42

YEAR: 2005

| = 500'







Site Location



INQUIRY #: 3391099.42

YEAR: 2006

| = 500'

