

General Information

APN: 009-201-016-000
Situs Address: 901 HAZEL ST GRIDLEY CA 95948-2113
Mailing Address: 101 N TRYON ST CHARLOTTE NC 28255
Legal Description: 901 HAZEL ST

Use Type: COMMERCIAL
Tax Rate Area: 003-024

[APN Map](#)
[Value Change Notice](#)

Assessment

Year Assd: 2016
Land: \$66,209
Structure(s): \$390,667
Other: \$45,690
Total Land and Improv: \$502,566
HO Exempt?: N
Exemption Amt:

Property Characteristics

Bedrooms:
Baths:
Bldg/Liv Area: 6,206
Year Built: 1970
Lot Acres: 0.250
Lot SqFt: 10,890

Recent Sale History

Recording Date:
Document #: N/A
Transfer Amount:

[View More History](#)

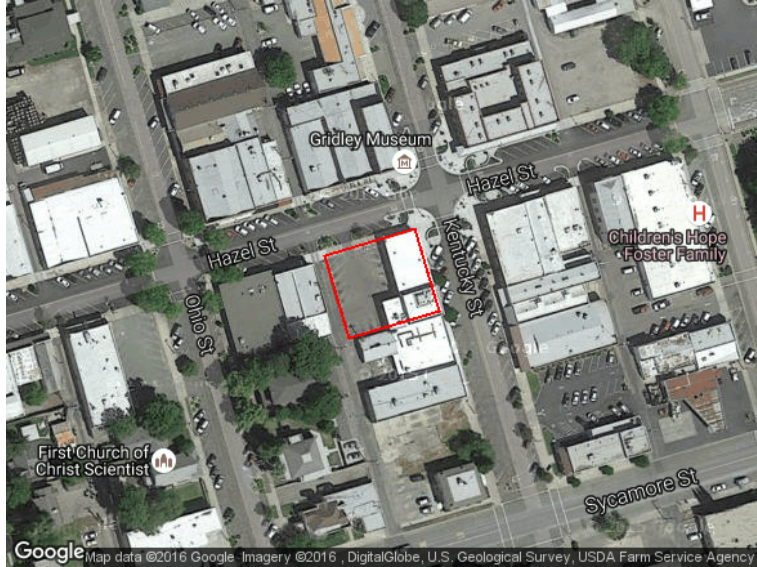

- [Add to Cart](#) Natural Hazard Report Package
- [Add to Cart](#) Full Property Detail Report

**The information provided here is deemed reliable, but is not guaranteed.