

NOTE OF NORTH CAROLINA - COUNTY OF MACON  
 INTENT THAT THE MAP OR PLAN TO WHICH THIS CERTIFICATION  
 AFFIXED MEETS ALL STATUTORY REQUIREMENTS FOR RECORDING

VIEW OFFICER  
 FE:

**LEGEND OF SYMBOLS**

EIP	EXISTING IRON PIPE
IPS	IRON PIPE SET
UR	EXISTING UNRECORDED
UTP	UTILITY TRENCH
CMF	CONIC NOT FOUND
CMS	CONIC NOT FOUND

THOMAS HARVEY CABE CERTIFIES TO ONE OR MORE OF THE FOLLOWING:  
 THAT THE SURVEY CREATES A SUBDIVISION OF LAND WITHIN THE AREA OF A  
 TOWNSHIP OR COUNTY THAT HAS AN INSTRUMENT THAT REGULATES THE  
 SALE OF LANDS, AND THAT THIS INSTRUMENT IS IN FULL FORCE AND EFFECT;  
 THAT THE INSTRUMENT IS A DEED OR CONTRACT OF SALE;  
 THAT THE INSTRUMENT IS A DEED OR CONTRACT OF SALE;  
 THAT THE INSTRUMENT IS A DEED OR CONTRACT OF SALE;  
 THAT THE INSTRUMENT IS A DEED OR CONTRACT OF SALE;

THOMAS HARVEY CABE, L-1507  
 COUNTY OF NORTH CAROLINA  
 DATE OF SURVEY: 10/23/2023

STATE OF NORTH CAROLINA  
 COUNTY OF NORTH CAROLINA  
 I, THOMAS HARVEY CABE, a Notary Public in and for the County of  
 North Carolina, do hereby certify that the foregoing is a true and  
 correct copy of the original instrument as presented for recording,  
 and that the instrument was presented to me on this 10th day of  
 October, 2023, at Stanfield, North Carolina.

COMMISSION EXPIRES: \_\_\_\_\_  
 COUNTY OF DEEDS: \_\_\_\_\_  
 COUNTY, N.C.: \_\_\_\_\_

**HOMAS HARVEY CABE**  
 Professional Land Surveyor # 1-1507  
 WAGE HOLLOW SHOPPING VILLAGE/FRANKLIN, NC 28744/(704) 524-2233

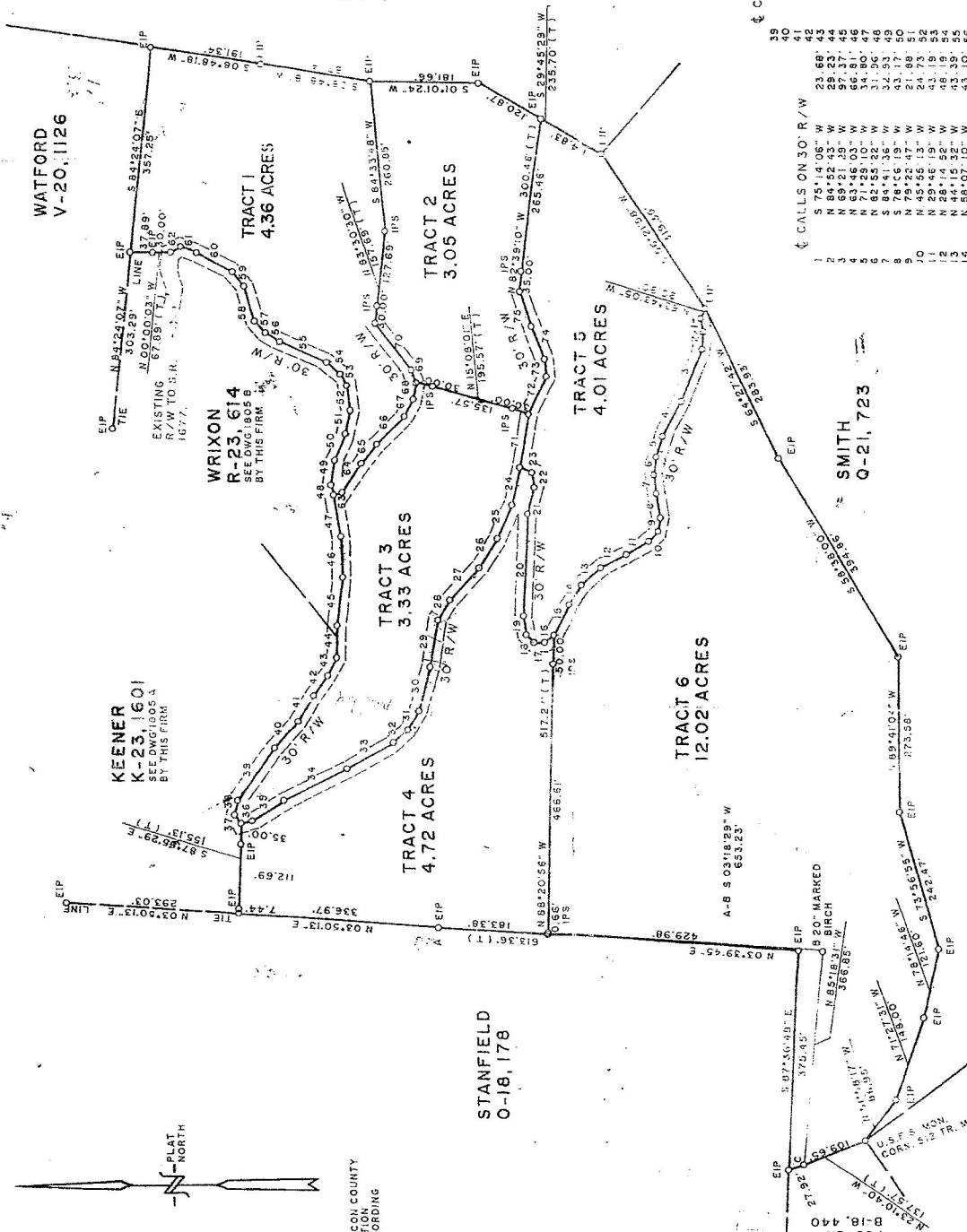

U.S.F.S.  
 TR. M-30

NOTE: POINTS A, B, C SHOW ENCROACHMENT  
 OF DEED O-18,178 AREA OF  
 ENCROACHMENT IS 0.30 ACRES.

PEACEFUL COVE EST.  
 SUGARFORK TOWNSHIP  
 MACON COUNTY, NORTH CAROLINA  
 DRAWN BY T.L.B., DATE 08-16-00, SCALE 1" = 150'  
 DEED REF. J-23,309



DILLS  
 Y-5, 449  
 J-21, 710

CALLS ON 30' R/W  
 1 56.14.13 E 106.92  
 2 59.32.41 E 51.91  
 3 57.02.09 E 43.21  
 4 53.08.37 E 33.92  
 5 59.23.44 E 54.72  
 6 58.81.46 E 55.43  
 7 58.00.31 E 55.43  
 8 78.31.22 E 73.32  
 9 79.31.22 E 16.73  
 10 66.45.33 E 46.62  
 11 66.45.33 E 46.62  
 12 57.09.28 E 42.24  
 13 83.20.01 E 39.75  
 14 62.36.58 E 58.65  
 15 23.86.48 E 59.57  
 16 30.28.08 E 30.45  
 17 49.50.45 E 26.87  
 18 73.07.37 E 62.90  
 19 27.43.36 E 26.82  
 20 27.43.36 E 26.82  
 21 17.26.27 E 29.73  
 22 28.33.38 E 20.75  
 23 13.01.20 E 13.86  
 24 51.23.58 E 31.41  
 25 55.48.54 E 67.52  
 26 59.07.43 E 48.50  
 27 91.19.90 E 100.86  
 28 59.17.41 E 91.14  
 29 65.46.03 E 70.07  
 30 65.50.10 E 30.46  
 31 65.50.10 E 30.46  
 32 71.10.45 E 65.31  
 33 71.10.45 E 65.31