

## Phase I Environmental Site Assessment

551 Wisconsin Avenue  
Tieton, Washington 98947

Project Number: 203097

Date: October 26, 2020

**Prepared for:**

Mazzola Law Office Inc.  
Attn: Russ Mazzola  
314 North 2<sup>nd</sup> Street  
Yakima, Washington 98901

**Prepared by:**

Fulcrum Environmental Consulting, Inc.  
406 North Second Street  
Yakima, Washington 98901

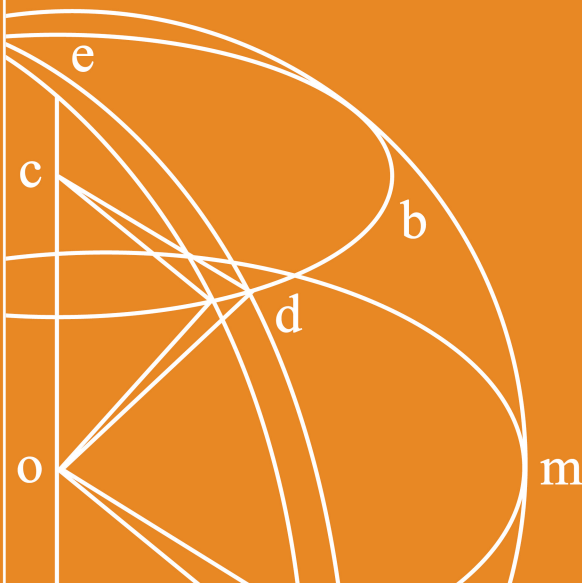



**Report Title:** Phase I Environmental Site Assessment

**Project Number:** 203097

**Date:** October 26, 2020

**Site:** 551 Wisconsin Avenue  
Tieton, Washington 98947

**Prepared for:** Mazzola Law Office Inc.  
Attn: Russ Mazzola  
314 North 2<sup>nd</sup> Street  
Yakima, Washington 98901

**Prepared by:** Fulcrum Environmental Consulting, Inc.  
406 North Second Street  
Yakima, Washington 98901  
509.574.0839

The professionals who completed site services, prepared, and reviewed this report include but are not limited to:

**Authored by:**  **Date:** 10/26/2020

Nicole McPhee, Environmental Technician  
Fulcrum Environmental Consulting, Inc.

**Authored by:**  **Date:** 10/26/2020

Ashley L. Yellick, GIT, Project Scientist  
Fulcrum Environmental Consulting, Inc.

**Reviewed by:**  **Date:** 10/26/2020

Jeremy M. Lynn, LHG, PMP, Hydrogeologist  
Fulcrum Environmental Consulting, Inc.

**Report Integrity:**

Fulcrum Environmental Consulting, Inc.'s scope of service for this project was limited to those services as established in the proposal, contract, verbal direction, and/or agreement. This report is subject to applicable federal, state, and local regulations governing project-specific conditions and was performed using recognized procedures and standards of the industry. Scientific data collected in situ may document conditions that may be specific to the time and day of service, and subject to change as a result of conditions beyond Fulcrum's control or knowledge. Fulcrum makes no warranties, expressed or implied as to the accuracy or completeness of other's work included herein. Fulcrum has performed these services in accordance with generally accepted environmental science standards of care at the time of the inspection. No warranty, expressed or implied, is made.



## TABLE OF CONTENTS

---

Section	Page
<b>1.0 INTRODUCTION</b>	<b>1</b>
<b>2.0 SCOPE OF SERVICES</b>	<b>2</b>
2.1 Practice-Defined Environmental Concerns	2
2.2 User Responsibility	3
2.3 Significant Assumptions	4
2.4 Limitations and Exceptions	4
2.5 Special Terms and Conditions	4
2.6 User Reliance	4
<b>3.0 DETAILED SITE DESCRIPTION</b>	<b>5</b>
3.1 Adjoining Properties	6
3.2 Regional Geological Setting	6
3.3 Local Physical Setting	7
3.4 Soil Type	7
3.5 Radon	7
3.6 Wetlands	7
3.7 Groundwater	8
<b>4.0 USER PROVIDED INFORMATION</b>	<b>8</b>
4.1 Reason for Performing this Assessment	8
4.2 Title Records	9
4.3 Specialized Knowledge or Experience	9
4.4 Commonly Known or Reasonably Ascertainable Knowledge	9
4.5 Property Valuation	9
<b>5.0 HISTORICAL REVIEW</b>	<b>9</b>
5.1 Regional History	9
5.2 Historical Maps and Aerial Photographs	9
5.2.1 Historical Topographic Maps	9
5.2.2 Historical Aerial Photographs	10
5.2.3 Sanborn Fire Insurance Maps	12
5.3 County and Federal Agencies	12
5.3.1 Yakima County	12
5.3.2 City of Tieton	12
5.3.3 Rights-of-Way and Easements	13
5.3.4 Environmental Liens	13
5.4 City and County Directories	13
<b>6.0 REGULATORY REVIEW</b>	<b>13</b>
6.1 Subject Site	14
6.2 Adjoining Properties	14
6.2.1 Mighty Tieton	14
6.2.2 CPC International Apple Company – Market Street	15
6.2.3 CPC International Apple Company – Naches Avenue	15
6.3 Surrounding Areas	16



6.4	Orphan Sites .....	16
6.5	Vapor Intrusion.....	16
6.6	Conditions or Features Identified Onsite.....	16
	6.6.1 Well Search.....	16
	6.6.2 Other Features.....	17
<b>7.0</b>	<b>SITE RECONNAISSANCE.....</b>	<b>17</b>
7.1	Adjacent Site Developments .....	17
7.2	Onsite Development .....	17
	7.2.1 Site Inspection .....	17
	7.2.2 Site Petroleum Hydrocarbon Usage, Storage, and Disposal.....	20
	7.2.3 Site Hazardous Materials Usage, Storage, and Disposal .....	20
	7.2.4 Site Drainage .....	21
	7.2.5 Utilities .....	21
	7.2.6 Pits, Ponds, and Lagoons .....	21
<b>8.0</b>	<b>QUESTIONNAIRES &amp; INTERVIEWS.....</b>	<b>21</b>
<b>9.0</b>	<b>FINDINGS AND OPINIONS.....</b>	<b>22</b>
9.1	Recognized Environmental Conditions .....	22
9.2	<i>De Minimis</i> Conditions.....	23
9.3	Business Environmental Conditions.....	23
	9.3.1 Suspect Onsite Well.....	23
	9.3.2 Elevator Hydraulic System .....	23
	9.3.3 Controlled Atmosphere Refrigeration System.....	24
	9.3.4 Floor Drain in Mechanical Building .....	24
	9.3.5 Miscellaneous Chemical and Petroleum Product Containers .....	24
	9.3.6 Asbestos Containing Materials .....	25
	9.3.7 Lead Containing Materials .....	25
	9.3.8 Lighting and Electrical Components .....	25
<b>10.0</b>	<b>DATA GAPS .....</b>	<b>25</b>
<b>11.0</b>	<b>CONCLUSIONS.....</b>	<b>26</b>
<b>12.0</b>	<b>LIMITATIONS.....</b>	<b>27</b>
<b>13.0</b>	<b>REFERENCES .....</b>	<b>27</b>



## Figures

---

Figure 1	Site Location Map
Figure 2	Site Location and Adjoining Properties Map
Figure 3	Site Details Map

## Appendices

---

Appendix A	Qualifications of Environmental Professionals
Appendix B	User-Provided Information
Appendix C	EDR Reports
Appendix D	Historical Documents
Appendix E	Subject Site Photographs



## 1.0 Introduction

Fulcrum Environmental Consulting, Inc. (Fulcrum) was retained by the Mazzola Law Office to complete a Phase I Environmental Site Assessment (ESA) of six parcels of real property located at 551 Wisconsin Avenue in Tieton, Washington (Subject Site).

Historical review indicates that the Subject Site has been used primarily for fruit storage since construction in the 1930s. The Subject Site currently consists of a 61,600 square foot warehouse, a mechanical building with an attached leased office space, two mobile homes and associated outbuildings, asphalt parking lot and storage areas, and RV parking. Recently, the warehouse has been leased out for storage of miscellaneous items including but not limited to vehicles, boats, antique and office furniture, vehicle parts and accessories, and empty ammunition boxes.



*Subject Site Location*

The purpose of a Phase I ESA is to assess existing and potential *Recognized Environmental Conditions* related to past uses of the Subject Site, and past and present activities of adjacent properties. Land use and development history are researched to identify *Recognized Environmental Conditions*. Methods used to assess the site include: review of historical records and aerial photographs; interviews with persons knowledgeable of the site; a detailed site survey; and review of local, state, and federal regulatory lists.

Russ Mazzola is the trustee for the estate of Gary Trepanier, the legal site owner. Fulcrum understands that the purpose of this Phase I ESA is to assist with environmental due diligence as to assist with pending auction and sale of the Subject Site. For purposes of this ESA the User is defined as Mazzola Law Office, Inc.

Fulcrum's Phase I ESA identified the following *Recognized Environmental Conditions* associated with the Subject Site:

- Historical Underground Storage Tank (UST Site ID 4741)

Fulcrum identified the following *de minimis Environmental Conditions* associated with the subject site:

- *De minimis* petroleum staining

Fulcrum's Phase I ESA identified the following *Business Environmental Risks* associated with the Subject Site:

- Suspect onsite well
- Elevator Hydraulic System
- Controlled Atmosphere Refrigeration System
- Floor Drain in Mechanical Building
- Miscellaneous Chemical and Petroleum Product Containers
- Asbestos Containing Materials



- Lead Containing Materials
- Lighting and Electrical Components

Further detail of Fulcrum's Findings and Conclusions are presented in Sections 9 through 11.

## 2.0 Scope of Services

---

Fulcrum has performed this Phase I ESA in conformance with the scope and limitations of American Society for Testing and Materials (ASTM) International E1527-13 Standard Practice for Environmental Site Assessments, Phase 1 Environmental Site Assessment Process (Practice). Work described herein is intended for the exclusive use of the User. Third party reliance may not be appropriate and shall occur at the User's sole risk. Consistent with industry standard, information within this Phase I ESA is valid up to six months, after which information herein is considered dated. Limitations and exceptions to the method are reviewed in Sections 2.0, 10.0 and 12.0 of this report. This report was prepared by, or under the direction of an Environmental Professional, as defined by the Practice, Subsection X.2. Qualifications of the personnel who completed this Phase I ESA are presented in Appendix A.

In conformance with the Practice, Fulcrum has completed the following elements:

- Visual reconnaissance of the subject property with photographic documentation of selected points of interest.
- Review and interpretation of historical aerial photographs, topographic maps, and city directories, as reasonably accessible and available.
- Review of reasonably accessible data for information regarding historical land use that could have involved the manufacture, generation, use, storage, and/or disposal of hazardous substances.
- Review of county, state, and federal agency lists of known or potential hazardous waste sites and sites currently under investigation for potential environmental violations utilizing Environmental Data Resources (EDR), of Shelton, Connecticut as the primary resource for agency listing.
- Inquiries of appropriate municipal, county, and state office and regulatory agencies, owners, and/or neighbors for information regarding water and sewer services, environmental violations or incidents, and/or status of enforcement actions.

### 2.1 Practice-Defined Environmental Concerns

Environmental concerns are reported as a Recognized Environmental Condition (REC), Controlled Recognized Environmental Condition (CREC), Historical Recognized Environmental Condition (HREC), de minimis Environmental Condition, or Business Environmental Risk. The four Environmental Conditions are defined by the Practice as:

*A Recognized Environmental Condition* means the presence or likely presence of any hazardous substances or petroleum products in, on, or at a property: (1) due to any release to the environment; (2) under conditions indicative of a release to the environment; or (3) under conditions that pose a material threat of a future release to the environment. *De minimis* conditions are not recognized environmental conditions.

*A Controlled Recognized Environmental Condition* is a recognized environmental condition resulting from past release of hazardous substances or petroleum products that has been addressed to the satisfaction of the applicable regulatory authority (for example, as evidenced by the issuance of a No Further Action letter or equivalent, or



meeting risk-based criteria established by the regulatory authority), with hazardous substances or petroleum products allowed to remain in place subject to the implementation of required controls (for example, property use restrictions, activity and use restrictions, institutional controls, or engineering controls). A condition considered by the environmental professional to be a controlled recognized environmental condition shall be listed in the findings section of the Phase I ESA report, and as a recognized environmental condition in the conclusions section of the Phase I ESA report.

*A Historical Recognized Environmental Condition* is a past release of any hazardous substance or petroleum products that has occurred in connection with the property and has been addressed to the satisfaction of the applicable regulatory authority or meeting unrestricted use criteria established by a regulatory authority without subjecting the property to any required controls (for example, property use restrictions, activity and use limitations, institutional controls, or engineering controls). Before calling the past release a historical recognized environmental condition, the environmental professional must determine whether the past release is a recognized environmental condition at the time the Phase I Environmental Site Assessment is conducted (for example, if there has been a change in the regulatory criteria). If the environmental professional considers the past release to be a recognized environmental condition at the time the Phase I ESA is conducted, the condition shall be included in the conclusions section of the report as a recognized environmental condition.

*A de minimis Environmental Condition* is a condition that generally does not present a threat to human health or the environment and that generally would not be the subject of an enforcement action if brought to the attention of appropriate governmental agencies. Conditions determined to be *de minimis* conditions are not recognized environmental conditions nor controlled recognized environmental conditions.

*Recognized Environmental Conditions* are identified as both significant and documented environmental conditions, such as a leaking underground storage tank or groundwater contamination, or potentially significant conditions, such as potential for groundwater impact from offsite sources.

Concerns that are either outside the scope of the Practice, or do not meet the practice definition of a REC, CREC, HREC, or *de minimis* Environmental Condition are identified as Business Environmental Risks. Business Environmental Risks are non-practice scope considerations that could have a material environmental or environmentally-driven impact on business associated with current or planned site use that the User may want to take into consideration at the time of a land transaction, lease, or development planning as they may impact project cost, site management, or scheduling.

## 2.2 User Responsibility

Consistent with the Practice, it was the User's responsibility to provide the following to Fulcrum:

- Request and provide to the Environmental Professional, a title search report(s) and chain of ownership report prepared for the site, including any information on environmental liens, rights-of-way, and easements; activity and use limitations; and a listing of all known former site owners and operators (since 1940 or first development, whichever is earlier).
- Provide all specialized knowledge, experience, or site history for the site. This type of information includes, but is not limited to, information of a historical nature, such as aerial photographs, site





photographs, or similar documents; contracts or legal documents regarding the Subject Site; and contact information for the current site owner(s) and operator(s).

- Complete a standard environmental questionnaire to include a review of site history, current site use, adjacent land use, and any known environmental conditions on the site.

See Appendix B for User Provided documents.

### 2.3 Significant Assumptions

No significant assumptions were made as a portion of this report.

### 2.4 Limitations and Exceptions

The conclusions documented in this report have been prepared for specific application to this project and have been developed in a manner consistent with the level of care and skill normally exercised by members of the environmental science profession. No warranty, expressed or implied, is made. This report is for the exclusive use of the User and their assigned representatives.

Potential remains for the presence of unknown, unidentified, or unforeseen environmental impacts associated with hidden conditions. If new information is developed in future site work that may include excavations, borings, or other studies, re-evaluation of the conclusions of this report and amendments may be required.

### 2.5 Special Terms and Conditions

Fulcrum's training and expertise facilitates investigation of materials and conditions typically outside the ASTM guidelines. The scope of work for this project requires additional services not typically included within the ASTM defined scope-of-service. Included in this Phase I ESA are regional radon level information and reported National Wetland Inventory locations near the Subject Site.

Considerations that are not addressed under Fulcrum's scope of work include, but are not limited to: evaluation of regulatory compliance; hazardous building materials such as asbestos containing materials, lead containing materials, and lighting and electrical components; wetlands determination; endangered species determination; indoor air quality; health and safety; clandestine drug manufacturing or impact; and cultural and historic resources.

### 2.6 User Reliance

Work described herein is intended for the exclusive use of the User. Third party reliance may not be appropriate and shall occur at the User's sole risk. Consistent with industry standard, information within this Phase I ESA is valid up to six months, after which information herein is considered dated. Limitations and exceptions to the method are reviewed in Sections 2.0, 10.0 and 12.0 of this report.



### 3.0 Detailed Site Description

The Subject Site is located south of Wisconsin Avenue at 551 Wisconsin Avenue in Tieton, Washington.

The property is approximately 4.78 acres in size and is developed with a warehouse, a mechanical building with an attached leased office space, two mobile homes and associated outbuildings, asphalt parking lot and storage areas, and RV parking.

See Figure 2 for a Site Location and Adjoining Properties map and Figure 3 for a Site Detail map.

**Table 1: Tax Parcel Numbers, Parcel Address, and Acreage**

Parcel Number	Address	Area (Acres)	Property Designated Use
171418-24486	551 Wisconsin Ave	3.0	63 Service - Business
171418-24497	80 North Tieton	0.39	15 Mobile Home Park
171418-24498	90 and 100 North Tieton	0.58	63 Service - Business
171418-24499	500 Market Street	0.23	46 Automobile Parking
171418-24500		0.39	46 Automobile Parking
171418-24504		0.19	99 Other Undeveloped Land

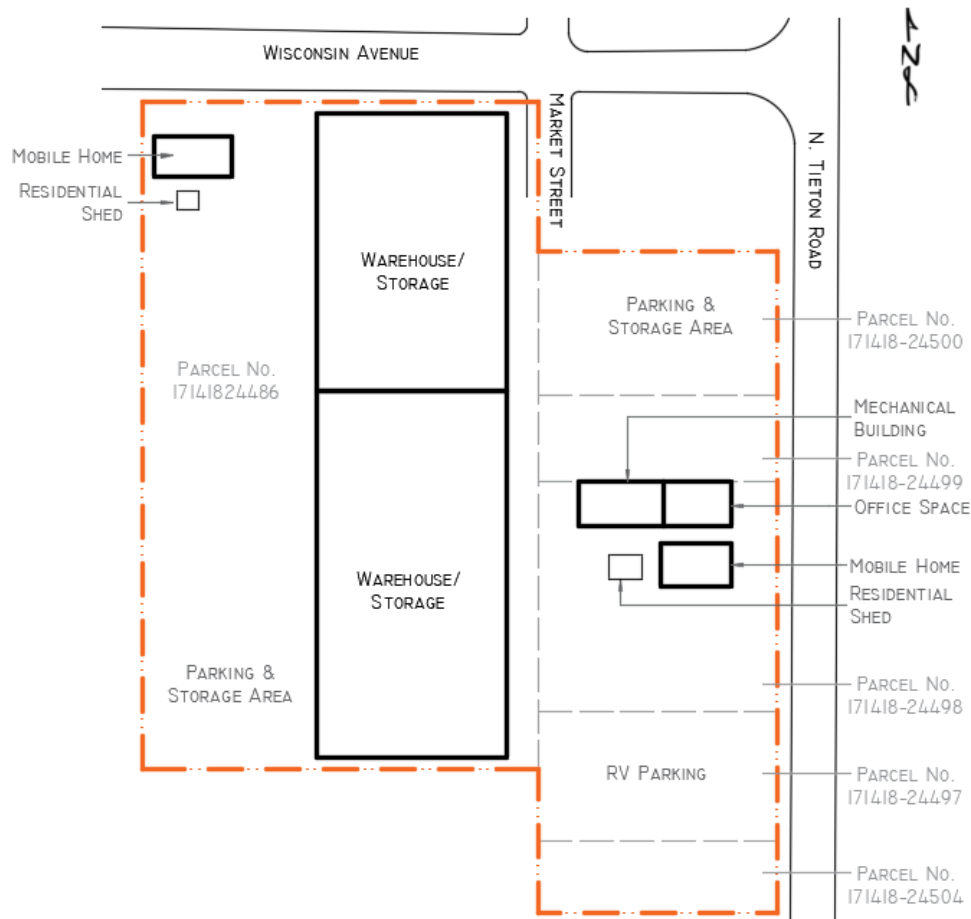

*Subject Site Development*



### 3.1 Adjoining Properties

The adjoining properties generally consists of:

- The north adjoining property consists of 500 Market Street Condominiums and single family residential homes.
- The east adjoining property consists of North Tieton Road and undeveloped land.
- The south adjoining property consists of CPC International food storage warehouse.
- The west adjoining property consists of City of a Memorial Park owned by the City of Tieton.

### 3.2 Regional Geological Setting

From a regional setting, the Subject Site is located within the Yakima Folds Geomorphic Province (YFGP) on the northern portion of the Columbia River Plateau. The Columbia River Basalt Group is comprised of a number of geologic formations. The three youngest formations of the Columbia River Basalt Group are present in the Yakima region. These basalt formations, as well as the interbedded and overlying sedimentary lithologies of the Ellensburg Formation comprise the near surface stratigraphy of the Yakima Region. Quaternary alluvial sediments and landslide deposits are present in the valley environments. Anticlinal ridge and synclinal valley structures of the Yakima Fold Belt dominate the topography.

The six identified aquifer basins include the Roslyn, Kittitas, Selah, Yakima, Toppenish, and Benton Basins. The Subject Site is within the Kittitas Basin.

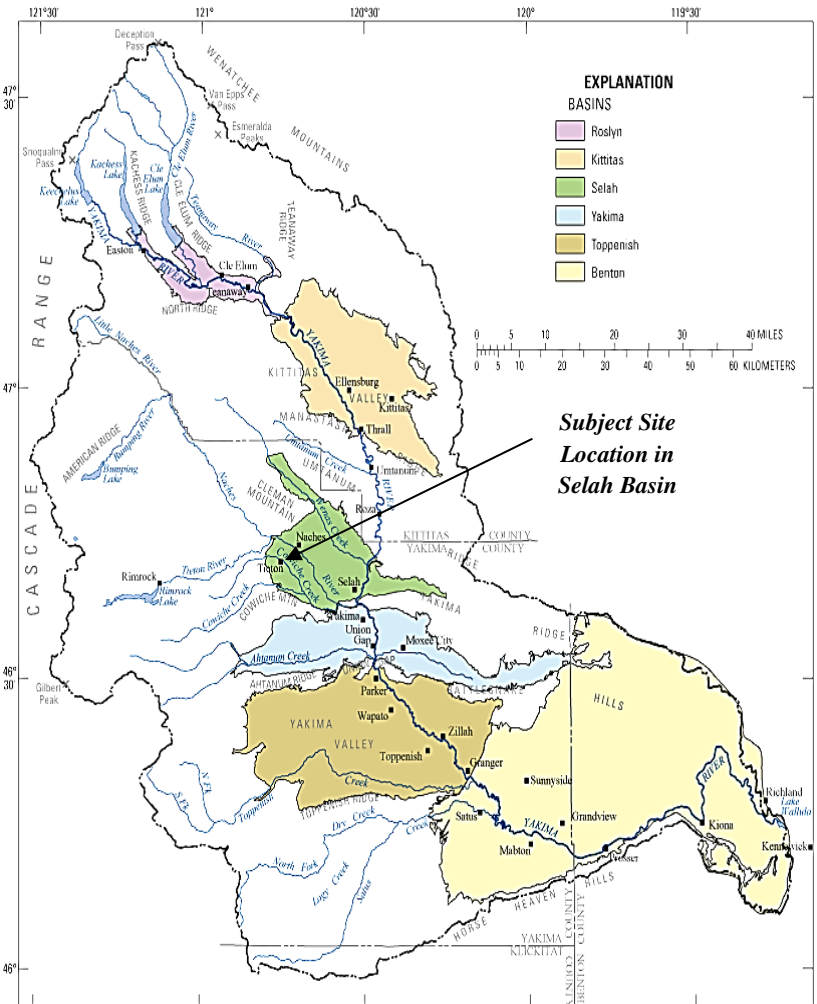

Six Structural Aquifer Basins - Courtesy of USGS

The Selah Basin is located in the central portion of the YRB and encompasses approximately 170-square miles. The basin is bordered by the Umtanum Anticline to the north and northeast, the Yakima Ridge to the south and southeast, and the Cowiche Mountains to the west. The basin is characterized by a series of folds striking in a northwest-southeast direction.

The basin fill deposit stratigraphy is divided into three hydrogeologic subunits. The upper unit is comprised of alluvial deposits dominating the Wenas Creek, Cowiche Creek, Naches River, and Upper Yakima River floodplains and range in thickness from 0 to 90-feet. The second unit consists of unconsolidated alluvial



fan, loess, terrace, and Thorp gravel deposits underlying the upper unit and range in thickness from 0 to 290-feet. The third and deepest unit consists primarily of consolidated Ellensburg Formation and similar continental sedimentary deposits and ranges in thickness from 0 to 1,920-feet. The Selah Basin ranges in total thickness from 0 to 1,920-feet with the greatest thickness present in the north-central portion of the basin.

### 3.3 Local Physical Setting

Topographic elevation is approximately 1,920 feet above mean sea level (msl) as identified by the EDR GeoCheck and provided by the United States Geological Survey (USGS) Historical Topographic Map dated 2013. The Subject Site topography is nearly flat. The local topographic gradient dips gradually to the east to southeast. See Appendix C for complete EDR GeoCheck documentation.

### 3.4 Soil Type

Two soil types are present at the Subject Site and are identified as *Logy cobbly silt loam* and *Yakima silt loam* by the U.S. Department of Agriculture's (USDA) Natural Resource Conservation Service (NRCS) Web Soil Survey (WSS). In addition, the EDR GeoCheck provided Soil Conservation Service (SSURGO) data and soil descriptions.

*Logy cobbly silt loam* is described as being well drained, and consists of silt to extremely gravelly loam and extremely gravelly coarse sand. *Yakima silt loam* is described as being well drained, and consists of silt loam to gravelly very fine sandy loam and extremely gravelly coarse sand.

### 3.5 Radon

Radon is a naturally occurring radioactive gas found in the Earth's rock and soil. Radon is formed by the natural breakdown of radium, which is a radioactive product of decaying uranium. Radon gas percolates up through porous soils and enters a home or building through gaps and cracks in the foundation or the insulation, and through pipes, sumps, drains, walls, or other openings. Radon gas is linked to serious health risks, such as lung cancer. Radon gas is considered a greater risk in buildings with basements or other soil penetrations that provide direct connection to occupant spaces.

According to the EDR report generated for the Subject Site, Yakima County is classified by the EPA as a radon Zone 2 with predicted average indoor radon screening levels ranging from two to four picocuries per liter of air (pCi/L). See Appendix D for the EDR Report. This range represents low levels of radon and is typical of levels found in local homes. Radon levels in homes or buildings are site-specific and can vary from structure to structure. Radon gas levels may be low in one building, but the next lot may have high indoor levels.

### 3.6 Wetlands

The EDR Radius Report identified two wetland areas in close proximity to the Subject Site. Fulcrum cross referenced the National Wetlands Inventory with the EDR Radius Report and identified four wetlands to be located approximately 0.09 to 0.15 miles from the Subject Site.

The wetland areas located approximately 0.15-miles from the subject site are considered Freshwater Forested/Shrub Wetland, classified as PFO1A, and two Freshwater Ponds classified as PUB/AB4H and PUBHh, and are based on color infrared imagery from 1981. The Forested wetland may have surface water present for exterior periods, especially early in the growing season, but absence by the end of the growing season in most years while the Freshwater Pond remains permanently flooded.



North Fork Cowiche Creek is located approximately 0.09-miles north and upgradient from the Subject Site and is recognized as a riverine system.

Fulcrum’s Floodplain Assessment was limited to review of the Federal Emergency Management Agency (FEMA) database of floodplains. The Subject Site was shown as not being located within a Flood Zone. The nearest Special Flood Hazard Area is shown along North Fork Cowiche Creek about 450 to 500 feet north of the Subject Site.



*Wetlands within Vicinity of Subject Site – National Wetlands Inventory Map*

### 3.7 Groundwater

One onsite well is known to exist, however, the EDR Radius Report did not identify any well logs for the Subject Site and groundwater depth has not been evaluated. According to well logs for the surrounding properties, groundwater depth is estimated to range from about 50 feet to greater than 120 feet below ground surface.

Regionally, groundwater flow gradient likely follows general topography gradient to the east and southeast towards the Naches River. Groundwater flow gradient can be used to assist in the potential impact to and from nearby properties. Potential impacts impose a risk from downgradient groundwater flow movement.

## 4.0 User Provided Information

Fulcrum requested the User to provide information about the Subject Site in order to assess what possible impacts previous site use may have had on current site conditions. See Appendix B for User provided information.

### 4.1 Reason for Performing this Assessment

Fulcrum understands that the purpose of this Phase I ESA is to assist with pending auction and sale of the Subject Site.



## 4.2 Title Records

Title documents were not received as a part of this Phase I ESA.

## 4.3 Specialized Knowledge or Experience

Other than information disclosed in Section 8.0, the User did not report specialized knowledge or experience regarding the Subject Site.

## 4.4 Commonly Known or Reasonably Ascertainable Knowledge

The User did not provide commonly known or reasonable ascertainable knowledge.

## 4.5 Property Valuation

Property valuation was not reviewed as a portion of the Phase I ESA. Any such review is the responsibility of the User.

# 5.0 Historical Review

---

Fulcrum's independently gathered research is presented in Sections 5.1 to 5.4, and is generally summarized in Section 9.0.

## 5.1 Regional History

The first farmers and orchardists came to the Tieton area in 1888. By 1909, a post office was established. Two years later, in 1911, the U.S. Department of Reclamation delivered water for irrigation. Soon after, in 1916, the Northern Pacific Railroad came and joined the town with the Naches railroad branch. It wasn't until 1942 that the City of Tieton was incorporated (City of Tieton, 2009).

Agricultural lands are irrigated with water originating from the Yakima-Tieton Irrigation District. The original open canal irrigation system was initially constructed in the 1910s and was used until 1986, at which point the open canal system was replaced with a new closed, pressurized system. Today, water is used to irrigate approximately 35,000 acres, 75 percent of which are cultivated as orchard. Other uses include hay, pastureland, and residential use (Yakima Tieton Irrigation District, 2016).

## 5.2 Historical Maps and Aerial Photographs

Fulcrum requested USGS Historical Topographic Maps, aerial photographs, and Sanborn Fire Insurance maps from EDR for the Subject Site and general area to assemble a narrative history of the Subject Site.

### 5.2.1 Historical Topographic Maps

Fulcrum requested USGS Historical Topographic Maps from EDR. Topographic maps were provided for the following years: 1899, 1901, 1971, 1981, and 2014.

The 1899 and 1901 topographic maps depict the Subject Site as undeveloped with a creek immediately north and northeast of the site running approximately northwest to southeast.



The 1971 and 1981 topographic maps depict the Subject Site with a large structure in the western portion of the subject site extending from the north property boundary to the south boundary of the Subject Site. Two small structures are developed in the northeast portion of the Subject Site. Railroad spur tracks of the Northern Pacific Railroad are depicted along the west side of the large onsite structure and extend offsite to the south. The City of Tieton has developed to the north, west, and south of the Subject Site.

The 2014 topographic map shows fewer structures on the map; observed changes appear to be associated with map formatting and presentation rather than changes in regional conditions. Railroad tracks are not shown on the 2014 map.



*1901 Historical Topographic Map*

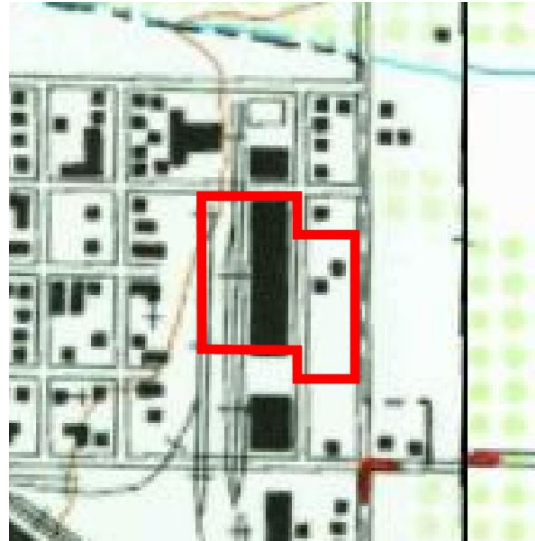

*1981 Historical Topographic Map*

### 5.2.2 Historical Aerial Photographs

Aerial photographs of the subject property were acquired from EDR and the following years were available for review: 1939, 1949, 1956, 1964, 1970, 1981, 1996, 2006, 2009, 2013, and 2017.

The 1939 aerial photograph depicts the Subject Site developed with a large warehouse-like structure on the western portion of the property; and extends beyond the current site boundary. Railroad spur tracks are located onsite and west of the warehouse building. The eastern portion of the Subject Site appears to be developed with one structure at the location of the current mechanical building. Additional outbuildings and/or unidentifiable items are present within the eastern portion of the Subject Site.

The 1949 through 1964 aerial photographs depict changes to the roofing of the warehouses in the western portion of the Subject Site. No other significant changes are observed. The southern adjoining property depicts changes to the warehouse and the 1964 aerial photographs depicts multiple developments to the west adjacent property.

The 1970 aerial photograph shows the rectangular structure in the eastern portion of the Subject Site removed and three smaller structures developed in its place. Storage areas still observed in the eastern portion of the subject site. No other significant changes are observed.

The 1981 aerial photograph depicts changes in the roofing to the warehouses onsite. The eastern portion of the mechanical building has been demolished.



The 1996 aerial photograph shows the eastern portion of the Subject Site to be cleared, appearing to no longer be utilized as storage areas. The eastern portion of the mechanical building has been rebuilt. No other significant changes are observed.

The 2006 aerial photograph shows the warehouse in the southern portion of the subject site, extending beyond the Subject Site boundary, to have been removed. A single-family residence is observed in the northwest corner of the Subject Site. A structure, consistent with an onsite mobile home residence, is evident immediately south of the mechanical building. The warehouse located on the south adjacent property has also been removed.

The 2009 and 2013 aerial photograph depicts a new warehouse constructed along the southern boundary of the Subject Site where the previous warehouse was removed. The southeastern portion of the subject site appears to be developed as an RV park with multiple RVs/Mobile Homes present. The northeast portion of the subject site appears to be developed for automotive parking and a storage area.

The 2017 aerial photograph shows the area west of the warehouse to be utilized as a storage area. The previously warehouse constructed along the southern boundary of the Subject Site has been removed and two warehouses have been developed on the south adjacent property. No other significant changes are observed to have occurred to the Subject Site.



*1939 Aerial Photograph*



*1981 Aerial Photograph*



*2006 Aerial Photograph*



*2017 Aerial Photograph*





### 5.2.3 Sanborn Fire Insurance Maps

No Sanborn Fire Insurance Maps were reported by EDR to be available for the Subject Site.

## 5.3 County and Federal Agencies

### 5.3.1 Yakima County

Fulcrum submitted a public records request to Yakima County for “any building, planning, public, and fire department records, including septic tank and underground storage tank records” for the Subject Site. Yakima County reported that they do not have any responsive materials for the request and that records may be available from the City of Tieton.

Fulcrum reviewed online Yakima County Assessors records, including property cards maintained in the assessor’s office. The property cards and tax statements provide a general use and records of property transfers. Table 2 below provides a summary of information included on the tax cards. The Subject Site encompasses six parcels, which totals 4.78-acres. Various land uses are currently designated to each parcel.

**Table 2: Site Parcel Details**

Parcel Number	Property Designated Use	Development	Year Built
171418-24486	63 Service - Business	61,600 ft <sup>2</sup> masonry-wall storage warehouse	1939
171418-24497	15 Mobile Home Park	12 Mobile Home Utility Hookups	2005
171418-24498	63 Service - Business	3,424 ft <sup>2</sup> masonry-wall storage warehouse (W), 216 ft <sup>2</sup> wood frame storage shed (S)	1962(W) 2006 (S)
171418-24499	46 Automobile Parking	2,400 ft <sup>2</sup> asphalt pavement	1970
171418-24500	46 Automobile Parking	4,000 ft <sup>2</sup> asphalt pavement	-
171418-24504	99 Other Undeveloped Land	Paved asphalt	-

Past property owners included the following transactions by grantor and date:

- Yakima County Sheriff – Sheriff Deed, September 20, 1996
- Snokist Growers – Statutory Warranty Deed, June 29, 1998
- Schultz Harris Partnership – Statutory Warranty Deed, October 30, 2001
- Gary Trepanier – Quit Claim Deed, October 7, 2003

The record of a Sheriff Deed indicates that the property was likely sold at auction due to bankruptcy.

No records were identified that suggest an environmental concern.

### 5.3.2 City of Tieton

Fulcrum submitted a public records request to the City of Tieton for records associated with the Subject Site. A representative of City Hall reported no records of an underground storage tank located on the Subject Site. The City also reported a well was located onsite but has since been removed along with the water rights. The exact location of the former well is unknown.

The City Hall representative also reported an underground tunnel is present connecting the north portion of the subject site to the Market Street Condos located across Wisconsin Avenue, the tunnel was reported to have been closed off sometime in the past. Additionally, the City reported a railroad owned by Burlington – Northern traveled near the western portion of the subject site, railroad ties and other indications of a



railroad were reported to have been found by city workers in the soccer fields located on the west adjoining property.

The City Hall representative reported to have found no records or indications of environmental concern. No other records, including permits or other documents relating to the Subject Site were provide by the City of Tieton.

### 5.3.3 Rights-of-Way and Easements

Title documents including rights-of-way and easements were not received as a portion of this Phase I ESA. No references to rights-of-way or easements were noted during Fulcrum’s review of county or city recorded documents, or Ecology Toxics Cleanup Program Web Reporting.

### 5.3.4 Environmental Liens

No references to environmental liens or covenants were noted during Fulcrum’s review of county or city recorded documents, or Ecology Toxics Cleanup Program Web Reporting.

## 5.4 City and County Directories

Fulcrum requested Polk Directory documentation from EDR. Directory listing for the following years were provided: 1992, 1995, 2000, 2005, 2010, 2014, and 2017. City Directories can be reviewed either by address or business name to identify significant changes in ownership, business names, or site activities.

Yakima County identifies the following addresses for the subject site: 500 Wisconsin Avenue; 551 Wisconsin Avenue; 80 North Tieton Road; and 90 North Tieton Road. Additional addresses possibly associated with the site include: 100 North Tieton Road.

The addresses 80 and 90 North Tieton and 441 Wisconsin Avenue Road do not appear in the City Directory Report.

- 551 Wisconsin Avenue:  
2010, 2014: Jesus Magana
- 100 North Tieton Road:  
1992: Snokist Growers; Snokist Tieton Whse  
1995: Snokist Growers

No other City Directory listings were identified for the subject site.

## 6.0 Regulatory Review

---

As part of this Phase I ESA, a search was completed of available federal and state environmental record sources. Fulcrum’s records search was supplemented by EDR in accordance with the Practice and industry standard. Database abbreviations are defined in a glossary within the EDR report.

EDR prepared a Radius Map™ Report with GeoCheck® for the Subject Site. The report provided the Practice required search radius around the Subject Site. The typical EDR Report includes more than 70 searched databases. Fulcrum completed review of site data presented in the EDR, including adjacent



properties of concern. See Appendix C for complete Radius Map™ Report.

## 6.1 Subject Site

The Subject Site was listed on the Radius Map™ Report under the Facility Index System/ Facility Registry System (FINDS), Underground Storage Tank (UST), and Facility/Site Identification System Listing (ALLSITES) databases as Snokist Tieton, Market Street (Facility/Site ID: 7455454) and was listed with the address 100 North Tieton Road.

Fulcrum requested UST records from Ecology; however, records were reportedly not available for review. The FINDS database identified the subject site in the Underground Storage Tank Program (ID: 4741). According to Ecology's online UST database, a steel diesel tank of unknown site and age was formerly located on the property. Piping construction was indicated as above ground. No indication of location was reported.

In 2007, Fulcrum completed review of Ecology's file for the UST site 4741 during review of an offsite facility. Fulcrum's 2007 review of Ecology's file indicated that a 1,000 to 4,999 gallon capacity UST utilized for diesel fuel storage was located on Market Street. The address of the site on Market Street was not listed in the records. The tank was reported as being constructed of steel and installed in 1956 without cathodic or leak protection systems. The tank was reported to be empty during removal in 1984. No record of soil or groundwater contamination was present within the file.

Due to insufficient information regarding the location and tank status during removal, Fulcrum is unable to evaluate the potential for adverse environmental impact to the subject site associated with the UST.

The FINDS database also identified the subject site in the Emergency Planning and Community Right-to-Know (EPCRA) program as a Tier 2 Hazardous Waste site. Fulcrum requested hazardous waste records from Ecology. A response was not received within the timeframe of this report.

## 6.2 Adjoining Properties

Fulcrum reviewed the EDR Radius Map™ Report for potential concerns regarding adjoining properties. Two adjoining properties were identified in the EDR Report:

### 6.2.1 Mighty Tieton

The Mighty Tieton site was identified in the Underground Storage Tank (UST) and ALLSITES databases and is located on the northwest adjoining property at the address 608 Wisconsin Street. Fulcrum requested UST records from Ecology. A response was not received within the timeframe of this report.

An *Underground Storage Tank – Site Assessment Report* authored by PLSA Engineering and dated November 16, 2016 was available on Ecology's online UST database. One 300-gallon unleaded gasoline UST was closed in place and one 1,000-gallon diesel UST was removed from the site in October 2016. The USTs were located south of the west portion of the onsite warehouse.

The assessment did not identify a release of petroleum product to site soil from the USTs. However, one sample collected from the north end of the closed-in-place 300-gallon tank (located beneath the warehouse building) was reported with a concentration of Methylene Chloride at 0.027 mg/Kg and above the MTCA



Method A cleanup level of 0.020 mg/Kg. This was speculated to be a product of past site use and not related to the UST.

A groundwater sample was collected from a monitoring well located immediately south of the former diesel UST; gasoline was documented at a concentration of 350 micrograms per Liter ( $\mu\text{g/L}$ ) and below the MTCA Method A cleanup level. PLSA speculates that the groundwater sample collected from the well consisted of perched rainwater runoff and/or perched irrigation water and likely did not represent actual groundwater conditions.

No other releases or spills were reported for the site. PLSA's report speculates that the well was left in place from a previous investigation and that no documentation indicating the reason of installation was identified.

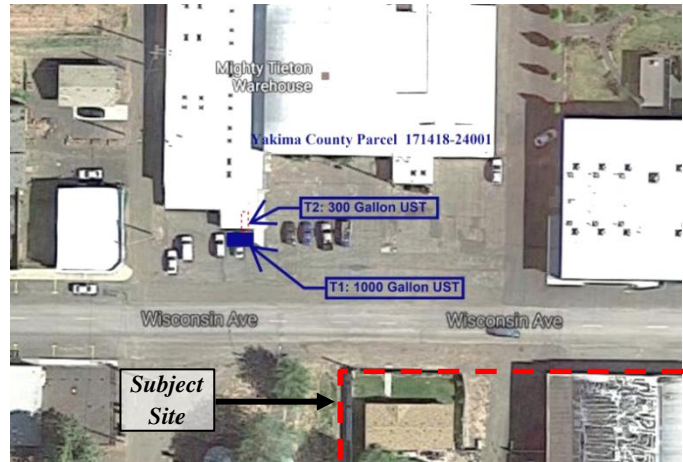

*Mighty Tieton UST Site Assessment*

Based on results of the investigation, the Mighty Tieton site does not represent a *Recognized Environmental Condition* for the Subject Site.

### 6.2.2 CPC International Apple Company – Market Street

The CPC International Apple Company site was identified in the ALLSITES, FINDS, and Enforcement & Compliance History Information (ECHO) databases and is located on the south adjoining property at the address 403 Market Street. Fulcrum requested records from Ecology. A 2008 Tier Two Emergency and Hazardous Chemical Inventory identified about 1,000 pounds of anhydrous ammonia located near the “old Simplot Building” near the southeast property corner. A 2015 Tier Two Emergency and Hazardous Chemical Inventory reported the quantity had increased to about 12,070 pounds. No releases or spills were reported for the site.

Since no releases or other potential environmental risks were identified or reported, adverse impact to the Subject Site is unlikely.

### 6.2.3 CPC International Apple Company – Naches Avenue

The CPC International Apple Company was identified in the ALLSITES, Reported Spills (SPILLS), and Water Quality Permit System Data (NPDES) databases and is located at 909 Naches Avenue, immediately south and adjacent to the Subject Site.

An Emergency Release Notification reported a release of a total of 6,700 to 8,200 pounds of ammonia and 3,000 gallons of propane on August 17, 2004 at the 909 Naches Avenue location at or near Engine Room #5, #2, #1. The source or cause of the releases was a fire. The fire destroyed two large CPC cold storage buildings. Winds at the time of the fire were reportedly from the northwest.

Due to the gaseous phase of the release, impact to the Subject Site is not likely to have occurred.



## 6.3 Surrounding Areas

One offsite location was identified on the EDR Radius™ Map Report within 1-mile of the Subject Site that required further review include:

### 6.3.1 Upper Valley Farm Service/ Julie Ann Bosma

The Upper Valley Farm Service Center/ Julie Ann Bosma site was identified in the Leaking UST (LUST), UST, Independent Cleanup Reports (ICR), ALLSITES, and Confirmed and Contaminated Sites - No Further Action (CSCSL NFA) databases, is located at the address 19851 Summitview Road approximately 1,000 feet south of the subject site, and is cross-gradient with respect to inferred groundwater flow direction.

In 1991, four USTs including one 4,000-gallon diesel tank, one 8,000-gallon unleaded and 8,000-gallon leaded gasoline tanks, and one 10,000-gallon gasoline tank were removed from the site. Impacted soils were observed and removed at time of tank removal and were bio-remediated onsite. No impacted soils were reported to remain within the excavation area. No groundwater was encountered during tank removal or remediation excavation. In 1994 sampling of the bio-remediated soils confirmed all analytes below cleanup levels with the exception of benzene which was reported at 0.11 mg/Kg, which was at that time below the standard cleanup level. Ecology determined that the 1991 cleanup level could be used and issued the site a No Further Action status in 2012 and that the site was no longer a threat to human health and the environment.

Based on regulatory status, distance from the subject site, a lack of impact to groundwater, and inferred groundwater flow direction, adverse impact to the subject site is unlikely.

## 6.4 Orphan Sites

The orphan summary is a list of sites whose map locations were ambiguous due to inadequate site address or poor site location on file. No sites were listed on the orphan summary list.

## 6.5 Vapor Intrusion

Fulcrum completed a review of information available for the Subject Site and of the surrounding areas for sites within the required search radius in order to evaluate potential vapor encroachment concerns (VECs) to the Subject Site as presented in ASTM E2600-15, *Standard Guide for Vapor Encroachment Screening on Property Involved in Real Estate Transactions*.

While Methylene Chloride was identified by PLSA during UST removal at the northern adjacent Mighty Tieton site in 2016, Methylene Chloride was detected in one soil sample beneath the building and slightly above MTCA Method A cleanup levels. As the release of Methylene Chloride appears to be a localized beneath the Mighty Tieton building, in Fulcrum's opinion, the results do not represent a likely VEC concern for the Subject Site.

No VECs were identified associated with the Subject Site.

## 6.6 Conditions or Features Identified Onsite

### 6.6.1 Well Search

Review of the EDR database report and Ecology well log records did not identify any groundwater wells on the Subject Site. A total of 203 wells were identified with a 1-mile radius from the Subject Site. The



Washington State Department of Ecology (Ecology) well log database identified a total of 39 well logs within the same Public Land Survey System (PLSS) section as the Subject Site. Record review of nearby wells suggest that the localized Static water levels (SWL) range from 40 to 121 feet below ground surface. Regionally, groundwater flow gradient likely follows general topography to the east to southeast towards the Naches River.

### 6.6.2 Other Features

The EDR Radius Report identified no other pertinent features.

## **7.0 Site Reconnaissance**

---

On September 28, 2020, Jeremy Lynn, a Professional Hydrogeologist and Environmental Professional with Fulcrum, completed a site walk of the Subject Site. Additional follow-up site walks were completed on September 29, October 21, and October 26, 2020 for select leased spaces within the main facility warehouse building that were not accessible on September 28, 2020.

Fulcrum accessed all portions of the main facility warehouse building and mechanical building; however, the leased office space within the eastern portion of the mechanical building was not accessed. Additionally, Fulcrum did not access interior spaces of residential units or residential storage sheds.

See Appendix E for site photographs. See Figure 3 for referenced site features.

### **7.1 Adjacent Site Developments**

As presented in Section 3.1, Fulcrum observed the following adjacent property uses:

- The north adjoining property consists of 500 Market Street Condominiums and single-family residential homes.
- The east adjoining property consists of North Tieton Road and undeveloped land.
- The south adjoining property consists of CPC International food storage warehouse.
- The west adjoining property consists of City of a Memorial Park owned by the City of Tieton.

During the site walk, no areas of suspect environmental impact to the Subject Site were observed on adjoining or nearby properties.

### **7.2 Onsite Development**

#### 7.2.1 Site Inspection

The Subject Site is currently developed with the following:

- Main warehouse building;
- Mechanical building located east of the warehouse with attached leased office area on the east side of the building;
- Two mobile homes located within northwest corner and southeastern portion of the Subject Site both with associated storage sheds;
- Recreational vehicle stored area within southeast portion of Subject Site.



## Main Warehouse Building

The main warehouse building is located on the western half of the Subject Site and is constructed with a basement area that extends the entirety of the building footprint. The main floor of the warehouse consists of wood flooring on the northern and southern portions while the flooring in center portion of the building consists of concrete.

The northern portion of the warehouse building is generally used for storage of vehicles and miscellaneous items. The northern portion of the main floor additionally contained a water treatment system and water heater units located along the eastern exterior wall. The system did not appear to be in operation.



*Water Treatment Tank on Main Floor*

The main and 2<sup>nd</sup> floor of the center portion, as well as the 2<sup>nd</sup> floor within southern portion of the warehouse building is leased for general storage of surplus goods for auction and/or sale. Items observed included but were not limited to antique and office furniture, vehicle parts and accessories, and empty ammunition boxes.

An elevator is present in the central portion of the building along the eastern exterior wall. The elevator is operated by a hydraulic system which is located in the basement. The hydraulic system includes a reservoir tank and pump. Staining on the concrete floor and lower portion of walls adjacent to the pump system was evident. The lift mechanism portion of the system to raise the elevator car was not able to be observed; however, based on visible portions of the elevator system, the elevator car appears to be driven by a gear and chain system.



*Elevator Hydraulic System*

The center portion of the building additionally includes a 3<sup>rd</sup> floor that was vacant at the time of the site walk.

The main floor within the southern portion of the building is divided between storage of miscellaneous items by the site owner and leased space for snowmobile and motorcycle parts storage.



*Representative Air Handling Unit and Equipment*



The basement of the warehouse building is primarily constructed of concrete walls, foundation, and ceiling, and is designed for fruit box storage. Air handling units and associated refrigeration equipment is present throughout.

No floor drains were observed within the warehouse building; however, sumps with lift pumps were observed adjacent to the air handler units in the basement.

No designated chemicals or chemical storage areas were observed within the warehouse building.



*Representative Sump in Basement*

### Mechanical Building

The mechanical building and the attached eastern office space was inspected by Fulcrum. The eastern office space appeared to be of newer construction with metal siding. At the time of the site walk, the interior of the office space was used for storage of miscellaneous items. Vinyl tile was observed in select areas. No indication of underground tanks was observed.

The western portion of the building was of brick construction and contained refrigeration pumps and systems. The pumps were powered by electricity. A stairwell extended to a tunnel beneath the building; refrigeration piping extended through the subsurface tunnel from the southwest corner of the mechanical building into the warehouse building basement to the west.

A certificate for a compressed air tank, issued by Washington Department of Labor and Industries dated 1962, was present on the wall in the southeast portion of the mechanical room.

Fulcrum observed a well located in the northeastern corner of the mechanical room. The well appeared to be out of service. A floor drain was present near and south of the well and appeared to be piped, extending north toward the building exterior wall. A sink was located adjacent to the floor drain and discharged to the floor drain.



*Well Located in Mechanical Building*

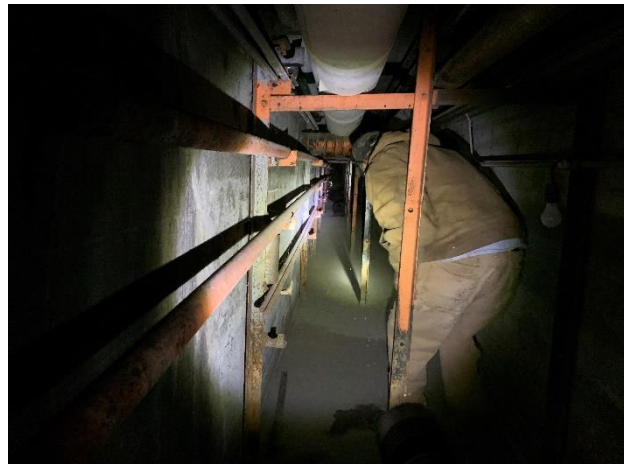

*Subsurface Refrigeration Piping Tunnel*





### Mobile Home Units and Recreational Vehicle Parking

The general areas of the two mobile home units were visually inspected. The mobile homes were identified with typical utility service connections and adjacent storage sheds totaling approximately 200 square feet. Interior spaces were not visually inspected as both units were occupied. No indications of underground storage tank or other potential environmental concerns were observed in association with the mobile home units.

The general area of recreational vehicle parking was visually inspected. Power and water hookups are present and several occupied recreational vehicles were present. The area was graveled and no indications of historical use prior to recreational vehicle parking were identified.



*Mobile Home Unit in Northwest Portion of Subject Site*



*Recreational Vehicle Parking Area*

### 7.2.2 Site Petroleum Hydrocarbon Usage, Storage, and Disposal

Petroleum usage and storage at the time of the site visit were limited to the elevator hydraulic system in the warehouse building and storage of miscellaneous items and equipment.

Multiple 5-gallon buckets of hydraulic oil were identified in the elevator hydraulic system room. Oils and fuels were identified in containers ranging from aerosol cans to 55-gallon drums. Quantities were consistent with general storage throughout and remnant equipment within the mechanical building.

No areas of significant petroleum release were visually observed. No evidence of significant petroleum release was noted on the exterior of the building.

*De minimis* areas of localized petroleum staining were identified within the interior of the warehouse and mechanical building, as well as, gravel and paved surfaces through the subject site.

### 7.2.3 Site Hazardous Materials Usage, Storage, and Disposal

Hazardous materials usage and storage at the time of the site walk were limited to storage of miscellaneous items and equipment. Oils and fuels were identified in containers ranging from aerosol cans to 55-gallon drums. Quantities were consistent with general storage throughout and remnant equipment within the mechanical building.

No areas of chemical release were visually observed. No evidence of release of materials was noted on the



exterior of the building.

No other chemicals or hazardous materials usage, storage, or disposal were observed on site.

#### 7.2.4 Site Drainage

No drywells, catch basins, or infiltration swales were identified onsite. Roof drainage discharge directly to site surface with select downspouts draining to subsurface piping systems.

The western and southeastern portions of the subject site are gravel surfaced and stormwater is likely to infiltration directly to site soils. General topography of the site slopes gently to the east. In the event of a large storm event, and water collecting on asphalt surfaces, would flow with site topography.

#### 7.2.5 Utilities

Utilities at the Subject Site include:

- Electrical service is provided by Pacific Power.
- Refuse and recycling services are provided by the City of Tieton.
- Potable water is provided by the City of Tieton.
- Sewer/septic services are provided through the City of Tieton.
- There are no natural gas services at the Subject Site.

#### 7.2.6 Pits, Ponds, and Lagoons

Fulcrum inspected the Subject Site for the presence of sumps, pits, surface impoundments, wells, cisterns, oil-water separators, weir boxes, and septic tanks.

Multiple sumps are present in the basement associated with air handler units. Sumps contain lift pumps to clear collected water. There were no other sumps, pits, surface impoundments, wells, cisterns, oil-water separators, weir boxes, or septic tanks identified during the site walk.

## 8.0 Questionnaires & Interviews

---

Fulcrum provided an Environmental Questionnaire to the User; the form was not returned by the User.

Fulcrum interviewed Mr. Marty Lawrence, the site manager. Mr. Lawrence has worked for the site owner for approximately three years and is the primary site manager for the Subject Site. Mr. Lawrence was present with Fulcrum during all portions of the site walk.

Mr. Lawrence informed Fulcrum that the site was constructed sometime in the 1930s as a fruit storage warehouse and was connected to the northern adjacent Snokist facility via two underground tunnels. One of the two tunnels was visible in northwestern corner of the warehouse basement but was sealed with CMU blocks.

Mr. Lawrence additionally indicated that the main warehouse facility has been used for storage by the owner, Gary Trepanier, with portions leased to others. Mr. Lawrence indicated that the two mobile home units are occupied by renters, and long term residents occupy the recreational vehicle parking area. The eastern portion of the mechanical building is reported to be leased for office space.



Mr. Lawrence stated that no known underground storage tanks or natural gas fuel systems are known to be present at the site.

## 9.0 Findings and Opinions

---

Historical review indicates that the subject site was originally developed in the 1930s. A warehouse building was constructed in 1939, according to Yakima County records, and was reportedly originally used for fruit storage. A mechanical building was constructed east of the warehouse in or about 1962; however, aerial photographs show the mechanical building present in 1939. Site operations appear to have remained consistent until the facility was shutdown likely in the 1990s. The facility has since been utilized for miscellaneous storage, leased office space, two mobile homes, and recreational vehicle parking.

Changes to site operations are evident in aerial photographs with demolition of the eastern portion of the mechanical building between 1981 and 1996; and demolition of the southern offsite portion of the warehouse building between 1996 and 2006. The two mobile home units were placed at the site between 1996 and 2006.

Additionally, a railroad spur line was previously located on the western portion of the subject site west of the warehouse building as evident in historical aerial photographs and topographic maps. The line was first identified in 1939 aerial photograph and removed by 1996.

The site has historically utilized a controlled atmosphere refrigeration system with pumps and control systems present in the mechanical building, piping extending subsurface to the warehouse building, and air handling units throughout the warehouse. The system likely utilized ammonia for coolant. No large ammonia reservoir tanks were identified, however, are likely to have been removed once operations ceased.

### 9.1 Recognized Environmental Conditions

The scope of work for this Phase I investigation was not designed to conclusively determine whether conditions exist for environmental degradation. Rather this investigation was designed to identify significant and potentially significant Recognized Environmental Conditions. Fulcrum has performed this Phase I ESA in conformance with the scope and limitations of ASTM Practice E1527-13 for the Subject Site. Any exceptions to, or deletions from, this practice is described in Sections 2.0, 10.0 and 12.0 of this report.

Fulcrum's Phase I ESA identified the following *Recognized Environmental Conditions* associated with the Subject Site:

- Historical Underground Storage Tank (UST Site ID 4741)

Regulatory records indicate a UST was previously located on the subject site; Ecology reported that no response records were available for review. However, in 2007, Fulcrum completed review of the site file during review of an offsite facility. Limited detail was available, but Ecology's file indicated that a 1,000 to 4,999 gallon capacity UST utilized for diesel fuel storage was located on Market Street. The address of the site on Market Street was not listed in the records. The tank was reported as being constructed of steel and was installed in 1956 without cathodic or leak protection systems. The tank was reportedly empty during removal in 1984. No record of soil or groundwater contamination was present within the file.

Due to insufficient information regarding the location and tank status during removal, Fulcrum is unable to



evaluate the potential for adverse environmental impact to the subject site associated with the UST. Based on Fulcrum's review of the Subject Site, a UST may have been associated with the mechanical building with removal during the demolition of the eastern portion between 1981 and 1996.

## 9.2 *De Minimis* Conditions

A *de minimis Environmental Condition* is a condition that generally does not present a threat to human health or the environment and that generally would not be the subject of an enforcement action if brought to the attention of appropriate governmental agencies.

Fulcrum identified the following *de minimis Environmental Conditions* associated with the subject site:

- *De minimis* petroleum staining

Localized suspect petroleum staining was identified within the gravel surfaced storage area west of the warehouse building and within the recreational vehicle parking area. Additionally, localized petroleum staining was observed on interior concrete surfaces of the mechanical room; and concrete and wood surfaced areas within the warehouse building.

## 9.3 Business Environmental Conditions

A *Business Environmental Risk* can have a material environmental or environmentally-driven impact on the business associated with the current or planned use of a parcel of commercial real estate and is not necessarily limited to those environmental issues required to be investigated in this practice.

Fulcrum's Phase I ESA identified the following *Business Environmental Risks* associated with the Subject Site:

- Suspect Onsite Well
- Elevator Hydraulic System
- Controlled Atmosphere Refrigeration System
- Floor Drain in Mechanical Building
- Miscellaneous Chemical and Petroleum Product Containers
- Asbestos Containing Materials
- Lead Containing Materials
- Lighting and Electrical Components

### 9.3.1 Suspect Onsite Well

A suspect well is located within the western portion of the mechanical building. Well logs were not identified for the Subject Site. Washington Administrative Code (WAC) 173-160, *Minimum Standards for Construction and Maintenance of Wells*, requires decommissioning of any wells no longer in use. Decommissioning of wells must be completed by a Washington State Licensed Well Driller.

### 9.3.2 Elevator Hydraulic System

An elevator system is present within the main warehouse building, extending from the basement to the 3<sup>rd</sup> floor. The complete elevator system was not able to be fully evaluated during the site inspection.



The system appears to be powered by a hydraulic system located within the basement. The hydraulic system includes an aboveground reservoir tank. Stained concrete floor and walls were observed in the elevator system mechanical room located within the basement, adjacent to the elevator shaft.

The elevator car lift mechanism was not observed and areas beneath the elevator car were not visible. However, based on visible portions of the system, the elevator car appeared to be driven by a system of gears and chains, rather than a subsurface hydraulic ram.

Due to the age of the hydraulic system, the stained concrete has the potential to contain polychlorinated biphenyls (PCBs). In Fulcrum's opinion, the localized staining on concrete with potential presence of PCBs does not meet the definition of a *Recognized Environmental Condition*.

### 9.3.3 Controlled Atmosphere Refrigeration System

Controlled atmosphere systems are primarily present with the mechanical building and include pumps, reservoir tank, and chiller units. Piping extends from the mechanical building through a subsurface tunnel and into the basement of the warehouse building. Air handling units are present in the basement and select locations within each floor of the warehouse.

Additionally, water heater and/or treatment tank system equipment is present within the main floor of the warehouse building. No sources of petroleum fuel systems or chemical storage was observed.

### 9.3.4 Floor Drain in Mechanical Building

At least one floor drain is present within the mechanical building. The drain is located adjacent to the suspect well. The drain appears to be piped, flowing north towards the exterior of the building. The discharge location was not identified. However, while the drain is located within the mechanical building, the area appears to have been utilized for water supply systems and pressure tanks, and not primarily for maintenance and repair operations. No floor drains were observed within the main warehouse building.

In Fulcrum's opinion, the presence of the drain adjacent to the suspect well does not meet the definition of a *Recognized Environmental Condition*.

### 9.3.5 Miscellaneous Chemical and Petroleum Product Containers

Miscellaneous chemical and petroleum product containers were identified throughout the warehouse and mechanical buildings. Containers ranged in volume from aerosol cans to 55-gallon barrels. Products included, but were not limited to, motor oil, hydraulic oil, lacquer thinner, and paints.

Quantities were consistent with site operations including general leased storage. No significant spills or leaks were identified.



### 9.3.6 Asbestos Containing Materials

Asbestos containing materials were used extensively from the early 1900s to the late 1970s, when the manufacture of most asbestos products was banned in the U.S. The ban did not include all products nor the use and application of asbestos products. Some of the onsite structures were constructed in the 1970s. Therefore, suspect ACM may be present in structures built after the initial ACM ban. Exposure to asbestos is a potential health concern when ACM is damaged during normal use or is ground, sanded, or abraded during renovation or demolition. ACM cannot be determined without sampling and analysis. ACM in good condition can be managed in place. Fulcrum considers this a *Business Environmental Risk*. Suspect materials identified included, but were not limited to:

- Roofing systems
- Fire doors
- Window sealants
- Vinyl tile

### 9.3.7 Lead Containing Materials

Painted surfaces on nearly every building may contain lead containing paint. Lead containing paint was used extensively for residential paint until the late 1970s and is still available for commercial, industrial, and specialty use. Exposure to lead in paint is a potential health concern, when paint is damaged during normal use or is ground, sanded, or abraded during renovations and/or demolition. Lead containing paint in good condition does not constitute a health hazard nor is it considered a health risk. Fulcrum considers this a *Business Environmental Risk*.

### 9.3.8 Lighting and Electrical Components

Lighting and electrical equipment is a general term that refers to potential waste streams associated with all electrical equipment. Waste can include transformers and ballasts with polychlorinated biphenyls (PCB), non-PCB ballasts, mercury vapor tubes and bulbs (collectively referred to as lamps), mercury switches, and other waste streams. Electrical transformers have utilized mineral oil mixed with varying quantities of PCB as dielectric fluid since the early 1950s. PCBs were also commonly used in light ballasts prior to 1978. Light ballasts have also been shown to contain other hazardous materials besides PCB.

Access inside the warehouse, office spaces, and fruit processing areas were not available during the site walk. Lighting and electrical concerns expressed above have the potential to be present on the interior and exterior due to age of construction for the older additions of the property. Fulcrum considers this a *Business Environmental Risk*.

## **10.0 Data Gaps**

---

Fulcrum's Phase I ESA research attempted to identify and review reasonable ascertainable information regarding environmental conditions at the Subject Site. Sources of information that could not be reviewed, either because information could not be accessed or reviewed within the time limitations of this report, or because information for the Subject Site did not exist include the following:

Aerial Photographs: Aerial photographs are available on a limited basis and do not provided for regular review intervals. Photographs were provided by EDR for the subject site, photographs were not available prior to 1937.



Building Permits: Due to the industrial use of the Subject Site, building typically include detail associated with mechanical systems. In Fulcrum's opinion, the absence of building permits for the site is a data gap.

Sanborn Fire Insurance Maps: This property is an unmapped property in the Sanborn Library. No fire insurance maps were found for the subject site.

WA Dept. of Ecology: Fulcrum requested records associated with underground storage tank and hazardous waste records associated with the subject site, however, records were not available for review.

Title Documents: Title documents for the Subject Site were not provided. However, based on historical review, the site was originally developed as a fruit storage facility, consistent with current development.

Building Access: The eastern portion of the mechanical building is utilized for leased office space. Fulcrum was not able to access this portion of the building during the site walk.

In Fulcrum's opinion, the data gaps, including inability to review missing Washington State Department of Ecology, building permits, Sanborn Fire Insurance Maps records associated with systems is a significant concern and impeded its ability to assess environmental conditions on the subject site.

## 11.0 Conclusions

---

Fulcrum has performed this Phase I ESA in conformance with the scope and limitations of ASTM Practice E1527-13 for the defined Subject Site area. Any exceptions to or deletions from this practice are described in Section 2.0, 10.0 and 12.0 of this report. Fulcrum completed research into past and present activities, and current conditions of the property.

Fulcrum's Phase I ESA identified the following *Recognized Environmental Conditions* associated with the Subject Site:

- Historical Underground Storage Tank

Due to insufficient information regarding the location and tank status during removal, Fulcrum is unable to evaluate the potential for adverse environmental impact to the subject site associated with the UST. Based on Fulcrum's review of the Subject Site, a UST may have been associated with the mechanical building with removal during the demolition of the eastern portion between 1981 and 1996.

Fulcrum identified the following *de minimis Environmental Conditions* associated with the subject site:

- *De minimis* petroleum staining

Fulcrum's Phase I ESA identified the following *Business Environmental Risks* associated with the Subject Site:

- Suspect onsite well
- Elevator Hydraulic System
- Controlled Atmosphere Refrigeration System
- Floor Drain in Mechanical Building
- Miscellaneous Chemical and Petroleum Product Containers



- Asbestos Containing Materials
- Lead Containing Materials
- Lighting and Electrical Components

## 12.0 Limitations

---

Fulcrum Environmental Consulting, Inc. has performed professional services in accordance with generally accepted professional consulting principles and ASTM Practice E1527-13. No other warranty, expressed or implied, is made. The conclusions are based upon field observations and information research. Industry standard for Phase I ESA recommends that the information reported in Phase I ESA is accurate for six months from report date, after which the information presented is considered dated. Work described herein is intended for the exclusive use of the User. Any reliance on this report by a third party, is at that party's sole risk.

Services did not include evaluation of conditions and factors typically considered outside the scope of ASTM-based environmental assessments, except for those specifically identified in the proposal. Out-of-Scope considerations include, but are not limited to, evaluation of regulatory compliance; hazardous building materials such as asbestos containing materials, lead containing materials, and lighting and electrical components; wetlands determination; endangered species determination; indoor air quality; health and safety; clandestine drug manufacturing or impact; and cultural and historic resources.

Opinions contained in this report apply to conditions existing at the time services were performed. Fulcrum Environmental Consulting, Inc. is not responsible for the impact of changes in environmental standards, practices, or regulations subsequent to the performance of services. Fulcrum Environmental Consulting, Inc. does not warrant the accuracy of information supplied by others or the use of segregated portions of this report. Fulcrum Environmental Consulting, Inc. assumes no liability for conditions that were not included in our scope of work, or conditions not generally recognized as predictable when services were performed.

## 13.0 References

---

Environmental Data Resources, Inc., Shelton, Connecticut. EDR Historical Topo Map Report with QuadMatch™, Inquiry Number 6194446.4, dated September 16, 2020

Environmental Data Resources, Inc., Shelton, Connecticut. EDR Aerial Photog Decade Package, Inquiry Number 6194446.8 dated September 16, 2020.

Environmental Data Resources, Inc., Shelton, Connecticut. EDR Radius Map™ Report with Geocheck, Inquiry Number 6194446.2s, dated September 16, 2020

Environmental Data Resources, Inc., Shelton, Connecticut. EDR City Directory Image Report, Inquiry Number 6194446.5, dated September 21, 2020.

Environmental Data Resources, Inc., Shelton, Connecticut. EDR Sanborn Map™ Report, Inquiry Number 6194446.3, dated September 16, 2020.

United States Geological Survey. Hydrogeologic Framework of Sediment Deposits in Six Structural Basins, Roslyn Basin, Washington. Scientific Investigations Report 2006-5116.





Federal Emergency Management System – Flood Map Service Center. <https://msc.fema.gov/portal>  
[Accessed September, 2020].

Yakima County Assessor's Office, 128 North Second Street, Yakima, Washington, 98901.

Washington State Department of Ecology Integrated Site Information System – Cleanup Site Details.  
<https://fortress.wa.gov/ecy/gsp/SiteSearchPage.aspx> [Accessed September, 2020].

Washington State Department of Ecology Water Well Log Viewer.  
<https://fortress.wa.gov/ecy/waterresources/map/WCLSWebMap/default.aspx>  
[Accessed September, 2020].

United States Department of Agriculture, Soil Conservation Service, *Online Soil Survey*.  
<http://websoilsurvey.nrcs.usda.gov/app/WebSoilSurvey.aspx> [Accessed September, 2020].



## Figures

Site Location Map  
Site Location and Adjoining Properties Map  
Site Detail Map

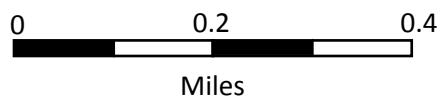
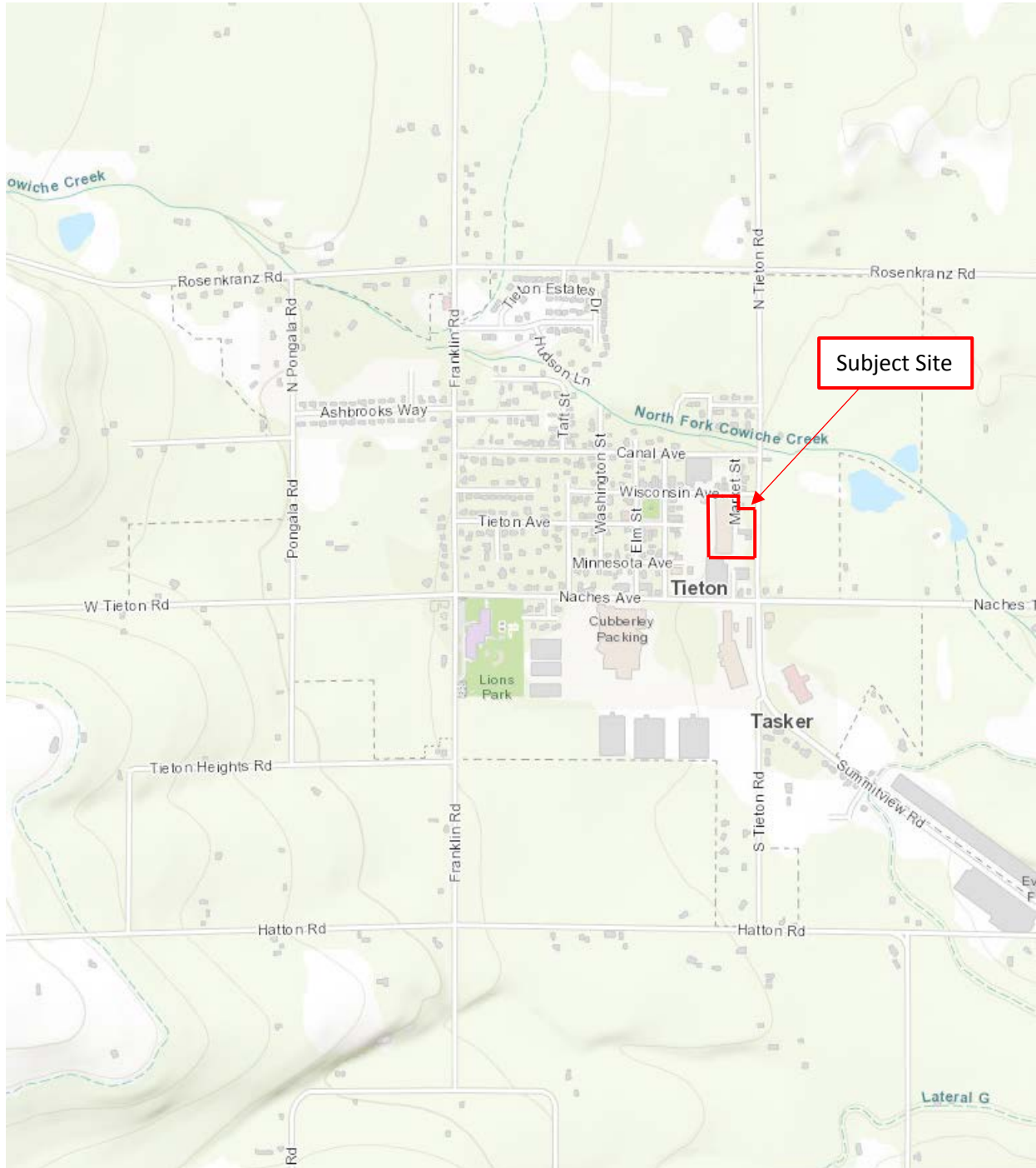

A22

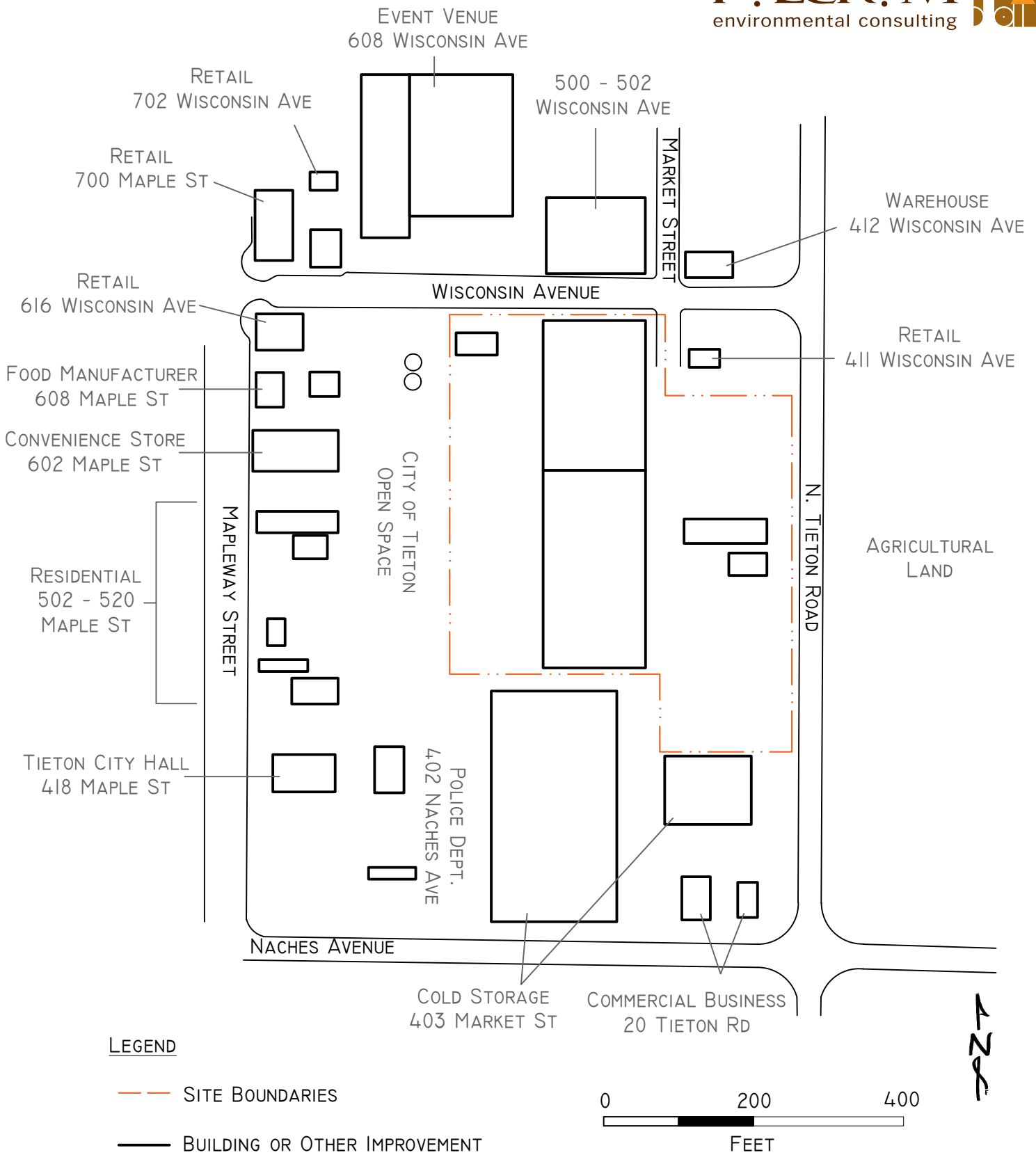

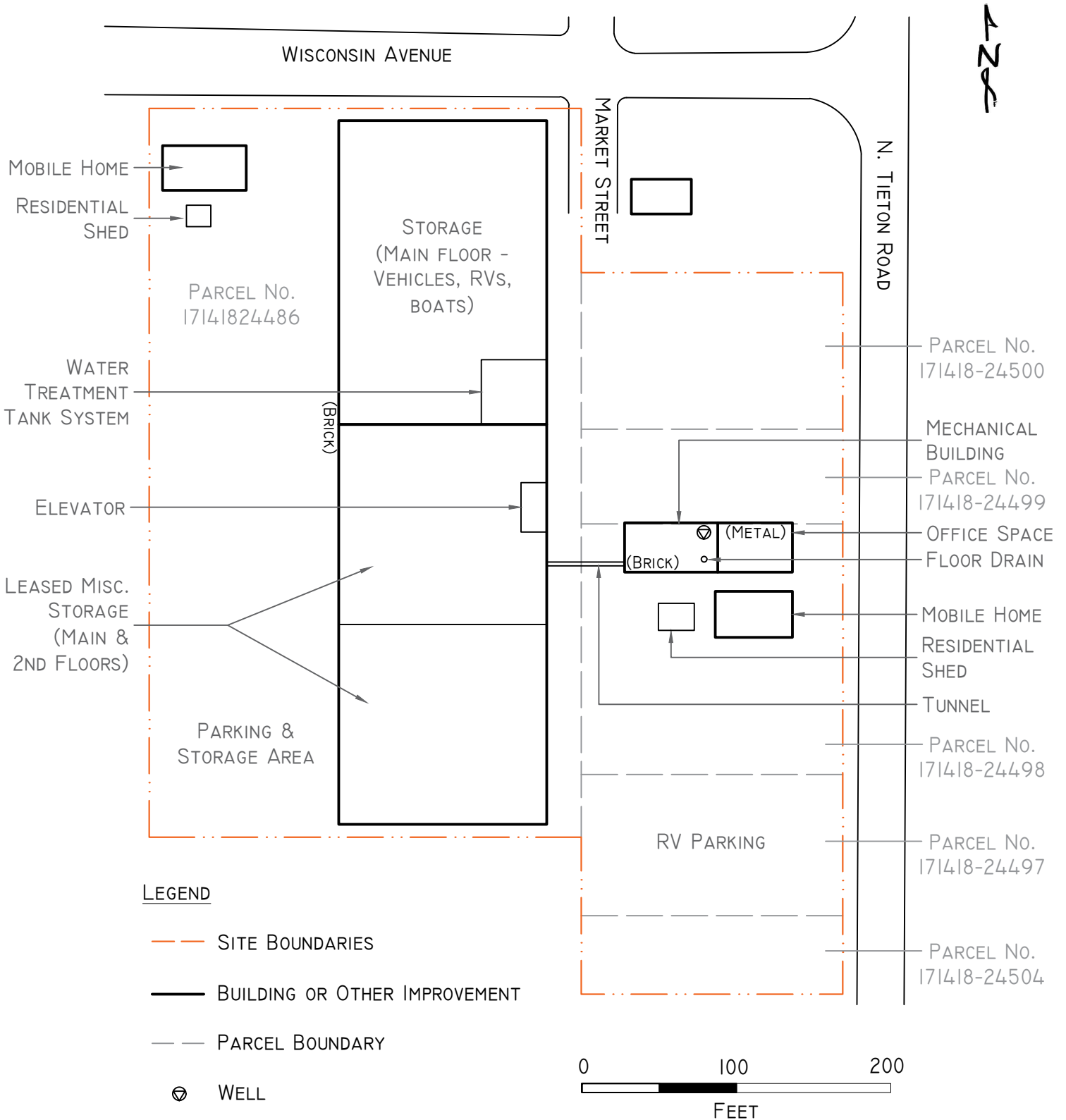

428



## Appendix A

### Qualifications of Environmental Professionals



## Personnel Qualifications

### Environmental Technician: Nicole McPhee

Ms. McPhee grew up in Florida, ventured west in search of mountains, and graduated from Central Washington University with a Bachelor of Geology. While at CWU, Nicole attended field camp at the White Mountain Research Center in Bishop, California where she studied the nature and occurrence of formations to create cross sections and prepared mapping in ArcGIS. Prior to graduation, she also attended Geologic Field Methods field campus, a five-week course in Mitchell, Oregon and the Lost River Valley, Idaho. Prior to joining Fulcrum, Ms. McPhee was a Wild Horse Wind Farm Renewable Energy Center Intern where she educated the public on the operation of the first solar farm in Kittitas County, Washington.

Ms. McPhee's focus includes environmental investigation and remediation projects, including complex, high paced projects to remediate petroleum contamination associated with former smudge pot storage. She received her Underground Storage Tank Decommissioning and Washington State Site Assessors certificate. She has also assisted during a wide range of Fulcrum's projects including indoor air quality investigations and hazardous building materials surveys.

### Project Scientist: Ashley Yellick, GIT

Ms. Yellick graduated from North Dakota State University in 2013 with a Bachelor of Science in Geology. Ms. Yellick has completed over 100 Phase I ESAs and has experience completing soil vapor intrusion investigations, subsurface and groundwater investigations, soil classification, and remedial excavation oversight in Washington and Minnesota. Ms. Yellick is registered in the State of Washington as a Geologist In Training.

Ms. Yellick's education, training, and experience demonstrate that she is an Environmental Professional as defined by the Environmental Protection Agency's All Appropriate Inquiry, 40 CFR 312.

### Professional Geologist: Jeremy Lynn

Mr. Lynn graduated from the University of Idaho in 2006 with a Bachelor of Science in Geologic Sciences with an emphasis in hydrogeology. Mr. Lynn has experience managing subsurface and hydrogeologic investigations; stormwater control management design and implementation; wetlands assessments and delineation; and remedial design and oversight throughout the Pacific Northwest. Mr. Lynn additionally has experience in managing and designing groundwater protection systems under federal Resource Conservation and Recovery Act (RCRA); Atomic Energy Act (AEA); and Comprehensive Environmental Response, Compensation, and Liability Act (CERCLA) programs. Mr. Lynn is a Washington State Licensed Hydrogeologist and Project Management Institute certified Project Management Professional.

Mr. Lynn's education, training, and certifications demonstrate that he is an Environmental Professional as defined by the Environmental Protection Agency's All Appropriate Inquiry, 40 CFR 312.



## Declarative Statements

We, declare that, to the best of our professional knowledge and belief, we meet the definition of Environmental Professional as defined in ASTM E1527-13 and §312.10 of 40 CFR 312.

We have the specific qualifications based on education, training, and experience to assess a property of the nature, history, and setting of the Subject Site. We have developed and performed the all appropriate inquiries in conformance with the standards and practices set in ASTM E1527-13 and 40 CFR Part 312.

**Authored by:**  **Date:** 10/26/2020  
Nicole McPhee, Environmental Technician  
Fulcrum Environmental Consulting, Inc.

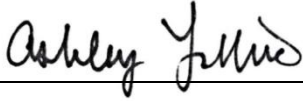
**Authored by:**  **Date:** 10/26/2020  
Ashley L. Yellick, GIT, Project Scientist  
Fulcrum Environmental Consulting, Inc.

**Reviewed by:**  **Date:** 10/26/2020  
Jeremy M. Lynn, LHG, PMP, Hydrogeologist  
Fulcrum Environmental Consulting, Inc.





## Appendix B

User-Provided Document(s)

None



## Appendix C

EDR Radius Map™ Report  
with GeoCheck®

**551 Wisconsin Avenue**

551 Wisconsin Avenue

Tieton, WA 98947

Inquiry Number: 6194446.2s

September 16, 2020

# The EDR Radius Map™ Report with GeoCheck®



6 Armstrong Road, 4th floor  
Shelton, CT 06484  
Toll Free: 800.352.0050  
[www.edrnet.com](http://www.edrnet.com)

# TABLE OF CONTENTS

<u>SECTION</u>	<u>PAGE</u>
Executive Summary .....	ES1
Overview Map .....	2
Detail Map .....	3
Map Findings Summary .....	4
Map Findings .....	8
Orphan Summary .....	42
Government Records Searched/Data Currency Tracking .....	GR-1
 <b><u>GEOCHECK ADDENDUM</u></b>	
Physical Setting Source Addendum .....	A-1
Physical Setting Source Summary .....	A-2
Physical Setting SSURGO Soil Map .....	A-5
Physical Setting Source Map .....	A-14
Physical Setting Source Map Findings .....	A-16
Physical Setting Source Records Searched .....	PSGR-1

***Thank you for your business.***  
 Please contact EDR at 1-800-352-0050  
 with any questions or comments.

### Disclaimer - Copyright and Trademark Notice

This Report contains certain information obtained from a variety of public and other sources reasonably available to Environmental Data Resources, Inc. It cannot be concluded from this Report that coverage information for the target and surrounding properties does not exist from other sources. **NO WARRANTY EXPRESSED OR IMPLIED, IS MADE WHATSOEVER IN CONNECTION WITH THIS REPORT. ENVIRONMENTAL DATA RESOURCES, INC. SPECIFICALLY DISCLAIMS THE MAKING OF ANY SUCH WARRANTIES, INCLUDING WITHOUT LIMITATION, MERCHANTABILITY OR FITNESS FOR A PARTICULAR USE OR PURPOSE. ALL RISK IS ASSUMED BY THE USER. IN NO EVENT SHALL ENVIRONMENTAL DATA RESOURCES, INC. BE LIABLE TO ANYONE, WHETHER ARISING OUT OF ERRORS OR OMISSIONS, NEGLIGENCE, ACCIDENT OR ANY OTHER CAUSE, FOR ANY LOSS OF DAMAGE, INCLUDING, WITHOUT LIMITATION, SPECIAL, INCIDENTAL, CONSEQUENTIAL, OR EXEMPLARY DAMAGES. ANY LIABILITY ON THE PART OF ENVIRONMENTAL DATA RESOURCES, INC. IS STRICTLY LIMITED TO A REFUND OF THE AMOUNT PAID FOR THIS REPORT.** Purchaser accepts this Report "AS IS". Any analyses, estimates, ratings, environmental risk levels or risk codes provided in this Report are provided for illustrative purposes only, and are not intended to provide, nor should they be interpreted as providing any facts regarding, or prediction or forecast of, any environmental risk for any property. Only a Phase I Environmental Site Assessment performed by an environmental professional can provide information regarding the environmental risk for any property. Additionally, the information provided in this Report is not to be construed as legal advice.

Copyright 2020 by Environmental Data Resources, Inc. All rights reserved. Reproduction in any media or format, in whole or in part, of any report or map of Environmental Data Resources, Inc., or its affiliates, is prohibited without prior written permission.

EDR and its logos (including Sanborn and Sanborn Map) are trademarks of Environmental Data Resources, Inc. or its affiliates. All other trademarks used herein are the property of their respective owners.

## EXECUTIVE SUMMARY

A search of available environmental records was conducted by Environmental Data Resources, Inc (EDR). The report was designed to assist parties seeking to meet the search requirements of EPA's Standards and Practices for All Appropriate Inquiries (40 CFR Part 312), the ASTM Standard Practice for Environmental Site Assessments (E 1527-13), the ASTM Standard Practice for Environmental Site Assessments for Forestland or Rural Property (E 2247-16), the ASTM Standard Practice for Limited Environmental Due Diligence: Transaction Screen Process (E 1528-14) or custom requirements developed for the evaluation of environmental risk associated with a parcel of real estate.

### TARGET PROPERTY INFORMATION

#### ADDRESS

551 WISCONSIN AVENUE  
TIETON, WA 98947

#### COORDINATES

Latitude (North): 46.7037930 - 46° 42' 13.65"  
Longitude (West): 120.7535360 - 120° 45' 12.72"  
Universal Transverse Mercator: Zone 10  
UTM X (Meters): 671733.0  
UTM Y (Meters): 5174481.0  
Elevation: 1920 ft. above sea level

### USGS TOPOGRAPHIC MAP ASSOCIATED WITH TARGET PROPERTY

Target Property Map: 6004805 TIETON, WA  
Version Date: 2014  
  
East Map: 5992523 NACHES, WA  
Version Date: 2013

### AERIAL PHOTOGRAPHY IN THIS REPORT

Portions of Photo from: 20150703  
Source: USDA

MAPPED SITES SUMMARY

Target Property Address:  
551 WISCONSIN AVENUE  
TIETON, WA 98947

Click on Map ID to see full detail.

MAP ID	SITE NAME	ADDRESS	DATABASE ACRONYMS	RELATIVE ELEVATION	DIST (ft. & mi.) DIRECTION
<a href="#">1</a>	SNOKIST TIETON	MARKET ST	FINDS	Lower	1 ft.
<a href="#">A2</a>	MIGHTY TIETON	608 WISCONSIN ST	UST	Higher	91, 0.017, NNW
<a href="#">A3</a>	MIGHTY TIETON	608 WISCONSIN ST	ALLSITES	Higher	91, 0.017, NNW
<a href="#">B4</a>	CPC INTERNATIONAL AP	403 MARKET ST	ALLSITES, FINDS, ECHO	Lower	100, 0.019, South
<a href="#">B5</a>	SIMPLOT SOILBUILDERS	20 N TIETON RD	ALLSITES, RCRA NonGen / NLR, FINDS, ECHO	Lower	168, 0.032, SSE
<a href="#">C6</a>	SNOKIST TIETON	MARKET ST	UST, ALLSITES	Lower	201, 0.038, NNE
<a href="#">D7</a>	YAKIMA CITY KIWANIS	MAPLE ST E OF FAIR A	ALLSITES, FINDS	Higher	274, 0.052, West
<a href="#">8</a>	EVANS FRUIT CO INC N	409 NACHES	ALLSITES, FINDS	Lower	314, 0.059, SSE
<a href="#">D9</a>	PAMELA EERKES	519 MAPLE ST/PO BOX	UST, ALLSITES	Higher	342, 0.065, West
<a href="#">D10</a>	TIETON SERVICE	519 MAPLE ST	EDR Hist Auto	Higher	342, 0.065, West
<a href="#">C11</a>	SNOKIST GROWERS TIET	100 N TIETON	ALLSITES, FINDS	Lower	378, 0.072, NNE
<a href="#">12</a>	USPS TIETON 548428G0	814 WISCONSIN AVE	ALLSITES, UIC	Higher	429, 0.081, WNW
<a href="#">E13</a>	JIMS GARAGE	ELM & NACHES	EDR Hist Auto	Higher	629, 0.119, SW
<a href="#">E14</a>	KELLER FRUIT & COLD	ELM & NACHES	UST, ALLSITES	Higher	629, 0.119, SW
<a href="#">E15</a>	CPC INTERNATIONAL CU	909 NACHES AVE	ALLSITES, SPILLS, NPDES	Higher	835, 0.158, SW
<a href="#">F16</a>	CENTURYTEL TIETON	19913 SUMMITVIEW RD	ALLSITES, FINDS	Lower	951, 0.180, SSE
<a href="#">F17</a>	JULIE ANN BOSMA	19851 SUMMITVIEW RD	LUST, UST, ICR, ALLSITES, CSCSL NFA	Lower	984, 0.186, SSE
<a href="#">F18</a>	UPPER VALLEY FARM SV	19851 SUMMITVIEW	RCRA NonGen / NLR, FINDS, ECHO	Lower	984, 0.186, SSE
<a href="#">19</a>	AT&T TIETON	16.5 MILES W OF	ALLSITES, RCRA NonGen / NLR	Higher	1054, 0.200, WSW
<a href="#">20</a>	TIETON SCHOOL	711 FRANKLIN ROAD	ICR	Higher	2033, 0.385, WSW

# EXECUTIVE SUMMARY

## TARGET PROPERTY SEARCH RESULTS

The target property was not listed in any of the databases searched by EDR.

## DATABASES WITH NO MAPPED SITES

No mapped sites were found in EDR's search of available ("reasonably ascertainable ") government records either on the target property or within the search radius around the target property for the following databases:

## STANDARD ENVIRONMENTAL RECORDS

### ***Federal NPL site list***

NPL..... National Priority List  
Proposed NPL..... Proposed National Priority List Sites  
NPL LIENS..... Federal Superfund Liens

### ***Federal Delisted NPL site list***

Delisted NPL..... National Priority List Deletions

### ***Federal CERCLIS list***

FEDERAL FACILITY..... Federal Facility Site Information listing  
SEMS..... Superfund Enterprise Management System

### ***Federal CERCLIS NFRAP site list***

SEMS-ARCHIVE..... Superfund Enterprise Management System Archive

### ***Federal RCRA CORRACTS facilities list***

CORRACTS..... Corrective Action Report

### ***Federal RCRA non-CORRACTS TSD facilities list***

RCRA-TSDF..... RCRA - Treatment, Storage and Disposal

### ***Federal RCRA generators list***

RCRA-LQG..... RCRA - Large Quantity Generators  
RCRA-SQG..... RCRA - Small Quantity Generators  
RCRA-VSQG..... RCRA - Very Small Quantity Generators (Formerly Conditionally Exempt Small Quantity Generators)

### ***Federal institutional controls / engineering controls registries***

LUCIS..... Land Use Control Information System

## EXECUTIVE SUMMARY

US ENG CONTROLS..... Engineering Controls Sites List  
US INST CONTROLS..... Institutional Controls Sites List

### ***Federal ERNS list***

ERNS..... Emergency Response Notification System

### ***State- and tribal - equivalent NPL***

HSL..... Hazardous Sites List

### ***State- and tribal - equivalent CERCLIS***

CSCSL..... Confirmed and Suspected Contaminated Sites List

### ***State and tribal landfill and/or solid waste disposal site lists***

SWF/LF..... Solid Waste Facility Database

### ***State and tribal leaking storage tank lists***

INDIAN LUST..... Leaking Underground Storage Tanks on Indian Land

### ***State and tribal registered storage tank lists***

FEMA UST..... Underground Storage Tank Listing  
AST..... Aboveground Storage Tank Locations  
INDIAN UST..... Underground Storage Tanks on Indian Land

### ***State and tribal institutional control / engineering control registries***

INST CONTROL..... Institutional Control Site List

### ***State and tribal voluntary cleanup sites***

INDIAN VCP..... Voluntary Cleanup Priority Listing  
VCP..... Voluntary Cleanup Program Sites  
PTAP..... PTAP Site Listing

### ***State and tribal Brownfields sites***

BROWNFIELDS..... Brownfields Sites Listing

### **ADDITIONAL ENVIRONMENTAL RECORDS**

#### ***Local Brownfield lists***

US BROWNFIELDS..... A Listing of Brownfields Sites

#### ***Local Lists of Landfill / Solid Waste Disposal Sites***

SWTIRE..... Solid Waste Tire Facilities  
SWRCY..... Recycling Facility List  
INDIAN ODI..... Report on the Status of Open Dumps on Indian Lands



## EXECUTIVE SUMMARY

ODI..... Open Dump Inventory  
DEBRIS REGION 9..... Torres Martinez Reservation Illegal Dump Site Locations  
IHS OPEN DUMPS..... Open Dumps on Indian Land

### **Local Lists of Hazardous waste / Contaminated Sites**

US HIST CDL..... Delisted National Clandestine Laboratory Register  
CDL..... Clandestine Drug Lab Contaminated Site List  
HIST CDL..... List of Sites Contaminated by Clandestine Drug Labs  
US CDL..... National Clandestine Laboratory Register  
AQUEOUS FOAM..... Firefighting Foam Incidents  
PFAS..... PFAS Contamination Site Location Listing

### **Local Land Records**

LIENS 2..... CERCLA Lien Information

### **Records of Emergency Release Reports**

HMIRS..... Hazardous Materials Information Reporting System  
SPILLS..... Reported Spills  
SPILLS 90..... SPILLS 90 data from FirstSearch

### **Other Ascertainable Records**

FUDS..... Formerly Used Defense Sites  
DOD..... Department of Defense Sites  
SCRD DRYCLEANERS..... State Coalition for Remediation of Drycleaners Listing  
US FIN ASSUR..... Financial Assurance Information  
EPA WATCH LIST..... EPA WATCH LIST  
2020 COR ACTION..... 2020 Corrective Action Program List  
TSCA..... Toxic Substances Control Act  
TRIS..... Toxic Chemical Release Inventory System  
SSTS..... Section 7 Tracking Systems  
ROD..... Records Of Decision  
RMP..... Risk Management Plans  
RAATS..... RCRA Administrative Action Tracking System  
PRP..... Potentially Responsible Parties  
PADS..... PCB Activity Database System  
ICIS..... Integrated Compliance Information System  
FTTS..... FIFRA/ TSCA Tracking System - FIFRA (Federal Insecticide, Fungicide, & Rodenticide Act)/TSCA (Toxic Substances Control Act)  
MLTS..... Material Licensing Tracking System  
COAL ASH DOE..... Steam-Electric Plant Operation Data  
COAL ASH EPA..... Coal Combustion Residues Surface Impoundments List  
PCB TRANSFORMER..... PCB Transformer Registration Database  
RADINFO..... Radiation Information Database  
HIST FTTS..... FIFRA/TSCA Tracking System Administrative Case Listing  
DOT OPS..... Incident and Accident Data  
CONSENT..... Superfund (CERCLA) Consent Decrees  
INDIAN RESERV..... Indian Reservations  
FUSRAP..... Formerly Utilized Sites Remedial Action Program  
UMTRA..... Uranium Mill Tailings Sites  
LEAD SMELTERS..... Lead Smelter Sites  
US AIRS..... Aerometric Information Retrieval System Facility Subsystem

## EXECUTIVE SUMMARY

US MINES.....	Mines Master Index File
ABANDONED MINES.....	Abandoned Mines
UXO.....	Unexploded Ordnance Sites
ECHO.....	Enforcement & Compliance History Information
DOCKET HWC.....	Hazardous Waste Compliance Docket Listing
FUELS PROGRAM.....	EPA Fuels Program Registered Listing
AIRS.....	Washington Emissions Data System
ASBESTOS.....	ASBESTOS
COAL ASH.....	Coal Ash Disposal Site Listing
DRYCLEANERS.....	Drycleaner List
Financial Assurance.....	Financial Assurance Information Listing
Inactive Drycleaners.....	Inactive Drycleaners
MANIFEST.....	Hazardous Waste Manifest Data
NPDES.....	Water Quality Permit System Data
UIC.....	Underground Injection Wells Listing
MINES MRDS.....	Mineral Resources Data System

### EDR HIGH RISK HISTORICAL RECORDS

#### ***EDR Exclusive Records***

EDR MGP.....	EDR Proprietary Manufactured Gas Plants
EDR Hist Cleaner.....	EDR Exclusive Historical Cleaners

### EDR RECOVERED GOVERNMENT ARCHIVES

#### ***Exclusive Recovered Govt. Archives***

RGA HWS.....	Recovered Government Archive State Hazardous Waste Facilities List
RGA LF.....	Recovered Government Archive Solid Waste Facilities List
RGA LUST.....	Recovered Government Archive Leaking Underground Storage Tank

### SURROUNDING SITES: SEARCH RESULTS

Surrounding sites were identified in the following databases.

Elevations have been determined from the USGS Digital Elevation Model and should be evaluated on a relative (not an absolute) basis. Relative elevation information between sites of close proximity should be field verified. Sites with an elevation equal to or higher than the target property have been differentiated below from sites with an elevation lower than the target property.

Page numbers and map identification numbers refer to the EDR Radius Map report where detailed data on individual sites can be reviewed.

Sites listed in ***bold italics*** are in multiple databases.

Unmappable (orphan) sites are not considered in the foregoing analysis.

### STANDARD ENVIRONMENTAL RECORDS

#### ***State and tribal leaking storage tank lists***

LUST: The Leaking Underground Storage Tank Incident Reports contain an inventory of reported

## EXECUTIVE SUMMARY

leaking underground storage tank incidents. The data come from the Department of Ecology's Leaking Underground Storage Tanks Site List.

A review of the LUST list, as provided by EDR, has revealed that there is 1 LUST site within approximately 0.5 miles of the target property.

<u>Lower Elevation</u>	<u>Address</u>	<u>Direction / Distance</u>	<u>Map ID</u>	<u>Page</u>
<b>JULIE ANN BOSMA</b> Database: LUST, Date of Government Version: 05/12/2020 Release Date: 06/25/1991 LUST Date: 12/17/2012 Facility Status: LUST - NFA Cleanup Site ID: 10322 Soil: Remediated-Below Facility ID: 73381958	<b>19851 SUMMITVIEW RD</b>	<b>SSE 1/8 - 1/4 (0.186 mi.)</b>	<b>F17</b>	<b>28</b>

### **State and tribal registered storage tank lists**

UST: The Underground Storage Tank database contains registered USTs. USTs are regulated under Subtitle I of the Resource Conservation and Recovery Act (RCRA). The data come from the Department of Ecology's Statewide UST Site/Tank Report.

A review of the UST list, as provided by EDR, and dated 05/12/2020 has revealed that there are 5 UST sites within approximately 0.25 miles of the target property.

<u>Equal/Higher Elevation</u>	<u>Address</u>	<u>Direction / Distance</u>	<u>Map ID</u>	<u>Page</u>
<b>MIGHTY TIETON</b> Facility ID: 6203 Tank Status: Closed in Place Tank Status: Removed Tank Closure Date: 01/23/2017 Site Id: 620313	<b>608 WISCONSIN ST</b>	<b>NNW 0 - 1/8 (0.017 mi.)</b>	<b>A2</b>	<b>8</b>
<b>PAMELA EERKES</b> Facility ID: 13951227 Tank Status: Removed Site Id: 11188	<b>519 MAPLE ST/PO BOX</b>	<b>W 0 - 1/8 (0.065 mi.)</b>	<b>D9</b>	<b>15</b>
<b>KELLER FRUIT &amp; COLD</b> Facility ID: 83363541 Tank Status: Exempt Tank Status: Removed Tank Closure Date: 04/04/2005 Site Id: 1439	<b>ELM &amp; NACHES</b>	<b>SW 0 - 1/8 (0.119 mi.)</b>	<b>E14</b>	<b>23</b>

<u>Lower Elevation</u>	<u>Address</u>	<u>Direction / Distance</u>	<u>Map ID</u>	<u>Page</u>
<b>SNOKIST TIETON</b> Facility ID: 7455454 Tank Status: Removed Site Id: 4741	<b>MARKET ST</b>	<b>NNE 0 - 1/8 (0.038 mi.)</b>	<b>C6</b>	<b>13</b>
<b>JULIE ANN BOSMA</b> Facility ID: 73381958	<b>19851 SUMMITVIEW RD</b>	<b>SSE 1/8 - 1/4 (0.186 mi.)</b>	<b>F17</b>	<b>28</b>

## EXECUTIVE SUMMARY

Tank Status: Temporarily Closed  
 Tank Status: Removed  
 Site Id: 11239

### **State and tribal voluntary cleanup sites**

ICR: These are remedial action reports Ecology has received from either the owner or operator of the site. These actions have been conducted without department oversight or approval and are not under an order or decree.

A review of the ICR list, as provided by EDR, and dated 12/01/2002 has revealed that there are 2 ICR sites within approximately 0.5 miles of the target property.

<u>Equal/Higher Elevation</u>	<u>Address</u>	<u>Direction / Distance</u>	<u>Map ID</u>	<u>Page</u>
<b>TIETON SCHOOL</b> Contaminants Found at Site: 6 Type of Report Ecology Received: F Date Ecology Received Report: / / Media Contaminated: GW,S	711 FRANKLIN ROAD	WSW 1/4 - 1/2 (0.385 mi.)	20	41

<u>Lower Elevation</u>	<u>Address</u>	<u>Direction / Distance</u>	<u>Map ID</u>	<u>Page</u>
<b>JULIE ANN BOSMA</b> Contaminants Found at Site: 6 Type of Report Ecology Received: I Date Ecology Received Report: 03/31/94 Media Contaminated: S	19851 SUMMITVIEW RD	SSE 1/8 - 1/4 (0.186 mi.)	F17	28

### **ADDITIONAL ENVIRONMENTAL RECORDS**

#### **Local Lists of Hazardous waste / Contaminated Sites**

ALLSITES: Information on facilities and sites of interest to the Department of Ecology.

A review of the ALLSITES list, as provided by EDR, and dated 04/17/2020 has revealed that there are 14 ALLSITES sites within approximately 0.5 miles of the target property.

<u>Equal/Higher Elevation</u>	<u>Address</u>	<u>Direction / Distance</u>	<u>Map ID</u>	<u>Page</u>
<b>MIGHTY TIETON</b> Facility Id: 6203	608 WISCONSIN ST	NNW 0 - 1/8 (0.017 mi.)	A3	9
<b>YAKIMA CITY KIWANIS</b> Facility Id: 2104755	MAPLE ST E OF FAIR A	W 0 - 1/8 (0.052 mi.)	D7	14
<b>PAMELA EERKES</b> Facility Id: 13951227	519 MAPLE ST/PO BOX	W 0 - 1/8 (0.065 mi.)	D9	15
<b>USPS TIETON 548428G0</b> Facility Id: 96376	814 WISCONSIN AVE	WNW 0 - 1/8 (0.081 mi.)	12	22
<b>KELLER FRUIT &amp; COLD</b>	ELM & NACHES	SW 0 - 1/8 (0.119 mi.)	E14	23

## EXECUTIVE SUMMARY

Facility Id: 83363541				
<b>CPC INTERNATIONAL CU</b>	<b>909 NACHES AVE</b>	<b>SW 1/8 - 1/4 (0.158 mi.)</b>	<b>E15</b>	<b>27</b>
Facility Id: 66923619				
<b>AT&amp;T TIETON</b>	<b>16.5 MILES W OF</b>	<b>WSW 1/8 - 1/4 (0.200 mi.)</b>	<b>19</b>	<b>39</b>
Facility Id: 44245699				
<b>Lower Elevation</b>	<b>Address</b>	<b>Direction / Distance</b>	<b>Map ID</b>	<b>Page</b>
<b>CPC INTERNATIONAL AP</b>	<b>403 MARKET ST</b>	<b>S 0 - 1/8 (0.019 mi.)</b>	<b>B4</b>	<b>10</b>
Facility Id: 18754588				
<b>SIMPLOT SOILBUILDERS</b>	<b>20 N TIETON RD</b>	<b>SSE 0 - 1/8 (0.032 mi.)</b>	<b>B5</b>	<b>10</b>
Facility Id: 42437442				
<b>SNOKIST TIETON</b>	<b>MARKET ST</b>	<b>NNE 0 - 1/8 (0.038 mi.)</b>	<b>C6</b>	<b>13</b>
Facility Id: 7455454				
<b>EVANS FRUIT CO INC N</b>	<b>409 NACHES</b>	<b>SSE 0 - 1/8 (0.059 mi.)</b>	<b>8</b>	<b>15</b>
Facility Id: 14738561				
<b>SNOKIST GROWERS TIET</b>	<b>100 N TIETON</b>	<b>NNE 0 - 1/8 (0.072 mi.)</b>	<b>C11</b>	<b>22</b>
Facility Id: 55666282				
<b>CENTURYTEL TIETON</b>	<b>19913 SUMMITVIEW RD</b>	<b>SSE 1/8 - 1/4 (0.180 mi.)</b>	<b>F16</b>	<b>28</b>
Facility Id: 98925472				
<b>JULIE ANN BOSMA</b>	<b>19851 SUMMITVIEW RD</b>	<b>SSE 1/8 - 1/4 (0.186 mi.)</b>	<b>F17</b>	<b>28</b>
Facility Id: 73381958				

CSCSL NFA: The data set contains information about sites previously on the Confirmed and Suspected Contaminated Sites list that have received a No Further Action (NFA) determination. Because it is necessary to maintain historical records of sites that have been investigated and cleaned up, sites are not deleted from the database when cleanup activities are completed. Instead a No Further Action code is entered based upon the type of NFA determination the site received.

A review of the CSCSL NFA list, as provided by EDR, and dated 04/13/2020 has revealed that there is 1 CSCSL NFA site within approximately 0.5 miles of the target property.

<b>Lower Elevation</b>	<b>Address</b>	<b>Direction / Distance</b>	<b>Map ID</b>	<b>Page</b>
<b>JULIE ANN BOSMA</b>	<b>19851 SUMMITVIEW RD</b>	<b>SSE 1/8 - 1/4 (0.186 mi.)</b>	<b>F17</b>	<b>28</b>
CS Id: 10322				
Facility/Site Id: 73381958				
Soil: Remediated-Below				
NFA Date: 12/17/2012				
Contaminant Name: Petroleum-Diesel				
Contaminant Name: Petroleum-Other				

### Other Ascertainable Records

RCRA NonGen / NLR: RCRAInfo is EPA's comprehensive information system, providing access to data supporting the Resource Conservation and Recovery Act (RCRA) of 1976 and the Hazardous and Solid Waste Amendments (HSWA) of 1984. The database includes selective information on sites which generate, transport, store, treat and/or

## EXECUTIVE SUMMARY

dispose of hazardous waste as defined by the Resource Conservation and Recovery Act (RCRA). Non-Generators do not presently generate hazardous waste.

A review of the RCRA NonGen / NLR list, as provided by EDR, and dated 03/23/2020 has revealed that there are 3 RCRA NonGen / NLR sites within approximately 0.25 miles of the target property.

<u>Equal/Higher Elevation</u>	<u>Address</u>	<u>Direction / Distance</u>	<u>Map ID</u>	<u>Page</u>
<b>AT&amp;T TIETON</b> EPA ID:: WAT540010154	<b>16.5 MILES W OF</b>	<b>WSW 1/8 - 1/4 (0.200 mi.)</b>	<b>19</b>	<b>39</b>
<u>Lower Elevation</u>	<u>Address</u>	<u>Direction / Distance</u>	<u>Map ID</u>	<u>Page</u>
<b>SIMPLIT SOILBUILDERS</b> EPA ID:: WAD000618025	<b>20 N TIETON RD</b>	<b>SSE 0 - 1/8 (0.032 mi.)</b>	<b>B5</b>	<b>10</b>
<b>UPPER VALLEY FARM SV</b> EPA ID:: WAD988515540	<b>19851 SUMMITVIEW</b>	<b>SSE 1/8 - 1/4 (0.186 mi.)</b>	<b>F18</b>	<b>35</b>

**FINDS:** The Facility Index System contains both facility information and "pointers" to other sources of information that contain more detail. These include: RCRIS; Permit Compliance System (PCS); Aerometric Information Retrieval System (AIRS); FATES (FIFRA [Federal Insecticide Fungicide Rodenticide Act] and TSCA Enforcement System, FTTS [FIFRA/TSCA Tracking System]; CERCLIS; DOCKET (Enforcement Docket used to manage and track information on civil judicial enforcement cases for all environmental statutes); Federal Underground Injection Control (FURS); Federal Reporting Data System (FRDS); Surface Impoundments (SIA); TSCA Chemicals in Commerce Information System (CICS); PADS; RCRA-J (medical waste transporters/disposers); TRIS; and TSCA. The source of this database is the U.S. EPA/NTIS.

A review of the FINDS list, as provided by EDR, and dated 02/03/2020 has revealed that there is 1 FINDS site within approximately 0.001 miles of the target property.

<u>Lower Elevation</u>	<u>Address</u>	<u>Direction / Distance</u>	<u>Map ID</u>	<u>Page</u>
<b>SNOKIST TIETON</b> Registry ID:: 110015539595	<b>MARKET ST</b>	<b>0 - 1/8 (0.000 mi.)</b>	<b>1</b>	<b>8</b>

### EDR HIGH RISK HISTORICAL RECORDS

#### ***EDR Exclusive Records***

EDR Hist Auto: EDR has searched selected national collections of business directories and has collected listings of potential gas station/filling station/service station sites that were available to EDR researchers. EDR's review was limited to those categories of sources that might, in EDR's opinion, include gas station/filling station/service station establishments. The categories reviewed included, but were not limited to gas, gas station, gasoline station, filling station, auto, automobile repair, auto service station, service station, etc. This database falls within a category of information EDR classifies as "High Risk Historical Records", or HRHR. EDR's HRHR effort presents unique and sometimes proprietary data about past sites and operations that typically create environmental concerns, but may not show up in current government records searches.

A review of the EDR Hist Auto list, as provided by EDR, has revealed that there are 2 EDR Hist Auto

## EXECUTIVE SUMMARY

sites within approximately 0.125 miles of the target property.

<u>Equal/Higher Elevation</u>	<u>Address</u>	<u>Direction / Distance</u>	<u>Map ID</u>	<u>Page</u>
TIETON SERVICE	519 MAPLE ST	W 0 - 1/8 (0.065 mi.)	D10	21
JIMS GARAGE	ELM & NACHES	SW 0 - 1/8 (0.119 mi.)	E13	23

## EXECUTIVE SUMMARY

There were no unmapped sites in this report.



# OVERVIEW MAP - 6194446.2S

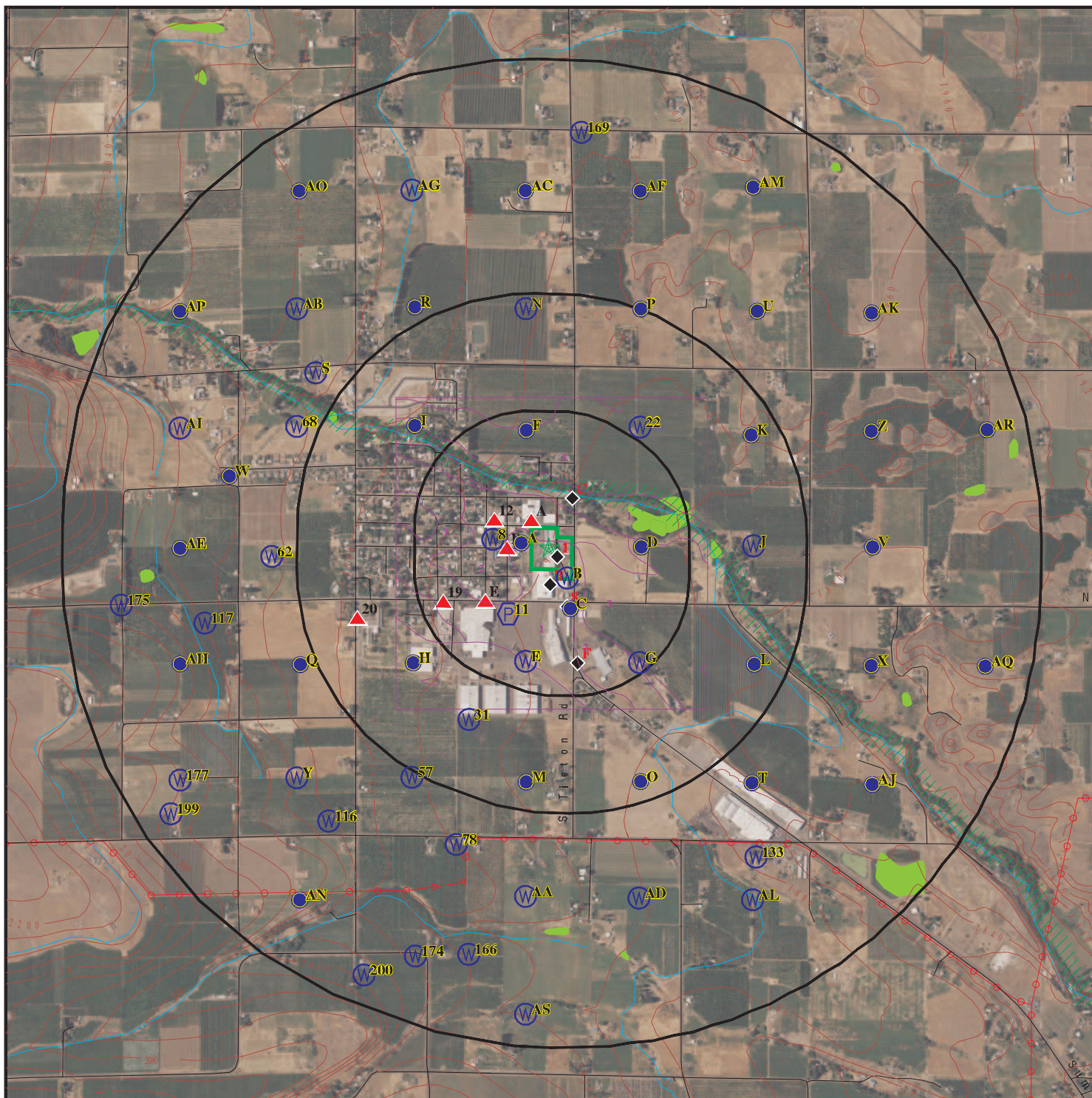

Target Property

Sites at elevations higher than or equal to the target property

Sites at elevations lower than the target property

Manufactured Gas Plants

National Priority List Sites

Dept. Defense Sites

Indian Reservations BIA

Power transmission lines

Special Flood Hazard Area (1%)

0.2% Annual Chance Flood Hazard

National Wetland Inventory

State Wetlands







This report includes Interactive Map Layers to display and/or hide map information. The legend includes only those icons for the default map view.





SITE NAME: 551 Wisconsin Avenue  
 ADDRESS: 551 Wisconsin Avenue  
 Tieton WA 98947  
 LAT/LONG: 46.703793 / 120.753536

CLIENT: Fulcrum Environmental  
 CONTACT: Nicole  
 INQUIRY #: 6194446.2s  
 DATE: September 16, 2020 8:02 pm

# DETAIL MAP - 6194446.2S



-  Target Property
-  Sites at elevations higher than or equal to the target property
-  Sites at elevations lower than the target property
-  Manufactured Gas Plants
-  Sensitive Receptors
-  National Priority List Sites
-  Dept. Defense Sites

-  Indian Reservations BIA
-  Special Flood Hazard Area (1%)
-  0.2% Annual Chance Flood Hazard
-  National Wetland Inventory
-  State Wetlands

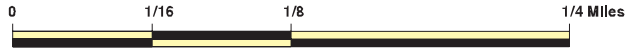

This report includes Interactive Map Layers to display and/or hide map information. The legend includes only those icons for the default map view.

SITE NAME: 551 Wisconsin Avenue  
 ADDRESS: 551 Wisconsin Avenue  
 Tieton WA 98947  
 LAT/LONG: 46.703793 / 120.753536

CLIENT: Fulcrum Environmental  
 CONTACT: Nicole  
 INQUIRY #: 6194446.2s  
 DATE: September 16, 2020 8:03 pm

## MAP FINDINGS SUMMARY

Database	Search Distance (Miles)	Target Property	< 1/8	1/8 - 1/4	1/4 - 1/2	1/2 - 1	> 1	Total Plotted
<b>STANDARD ENVIRONMENTAL RECORDS</b>								
<b><i>Federal NPL site list</i></b>								
NPL	1.000		0	0	0	0	NR	0
Proposed NPL	1.000		0	0	0	0	NR	0
NPL LIENS	1.000		0	0	0	0	NR	0
<b><i>Federal Delisted NPL site list</i></b>								
Delisted NPL	1.000		0	0	0	0	NR	0
<b><i>Federal CERCLIS list</i></b>								
FEDERAL FACILITY	0.500		0	0	0	NR	NR	0
SEMS	0.500		0	0	0	NR	NR	0
<b><i>Federal CERCLIS NFRAP site list</i></b>								
SEMS-ARCHIVE	0.500		0	0	0	NR	NR	0
<b><i>Federal RCRA CORRACTS facilities list</i></b>								
CORRACTS	1.000		0	0	0	0	NR	0
<b><i>Federal RCRA non-CORRACTS TSD facilities list</i></b>								
RCRA-TSDF	0.500		0	0	0	NR	NR	0
<b><i>Federal RCRA generators list</i></b>								
RCRA-LQG	0.250		0	0	NR	NR	NR	0
RCRA-SQG	0.250		0	0	NR	NR	NR	0
RCRA-VSQG	0.250		0	0	NR	NR	NR	0
<b><i>Federal institutional controls / engineering controls registries</i></b>								
LUCIS	0.500		0	0	0	NR	NR	0
US ENG CONTROLS	0.500		0	0	0	NR	NR	0
US INST CONTROLS	0.500		0	0	0	NR	NR	0
<b><i>Federal ERNS list</i></b>								
ERNS	0.001		0	NR	NR	NR	NR	0
<b><i>State- and tribal - equivalent NPL</i></b>								
HSL	1.000		0	0	0	0	NR	0
<b><i>State- and tribal - equivalent CERCLIS</i></b>								
CSCSL	1.000		0	0	0	0	NR	0
<b><i>State and tribal landfill and/or solid waste disposal site lists</i></b>								
SWF/LF	0.500		0	0	0	NR	NR	0
<b><i>State and tribal leaking storage tank lists</i></b>								
LUST	0.500		0	1	0	NR	NR	1

## MAP FINDINGS SUMMARY

Database	Search Distance (Miles)	Target Property	< 1/8	1/8 - 1/4	1/4 - 1/2	1/2 - 1	> 1	Total Plotted
INDIAN LUST	0.500		0	0	0	NR	NR	0
<b>State and tribal registered storage tank lists</b>								
FEMA UST	0.250		0	0	NR	NR	NR	0
UST	0.250		4	1	NR	NR	NR	5
AST	0.250		0	0	NR	NR	NR	0
INDIAN UST	0.250		0	0	NR	NR	NR	0
<b>State and tribal institutional control / engineering control registries</b>								
INST CONTROL	0.500		0	0	0	NR	NR	0
<b>State and tribal voluntary cleanup sites</b>								
INDIAN VCP	0.500		0	0	0	NR	NR	0
VCP	0.500		0	0	0	NR	NR	0
ICR	0.500		0	1	1	NR	NR	2
PTAP	0.500		0	0	0	NR	NR	0
<b>State and tribal Brownfields sites</b>								
BROWNFIELDS	0.500		0	0	0	NR	NR	0
<b><u>ADDITIONAL ENVIRONMENTAL RECORDS</u></b>								
<b>Local Brownfield lists</b>								
US BROWNFIELDS	0.500		0	0	0	NR	NR	0
<b>Local Lists of Landfill / Solid Waste Disposal Sites</b>								
SWTIRE	0.500		0	0	0	NR	NR	0
SWRCY	0.500		0	0	0	NR	NR	0
INDIAN ODI	0.500		0	0	0	NR	NR	0
ODI	0.500		0	0	0	NR	NR	0
DEBRIS REGION 9	0.500		0	0	0	NR	NR	0
IHS OPEN DUMPS	0.500		0	0	0	NR	NR	0
<b>Local Lists of Hazardous waste / Contaminated Sites</b>								
US HIST CDL	0.001		0	NR	NR	NR	NR	0
ALLSITES	0.500		10	4	0	NR	NR	14
CDL	0.001		0	NR	NR	NR	NR	0
HIST CDL	0.001		0	NR	NR	NR	NR	0
CSCSL NFA	0.500		0	1	0	NR	NR	1
US CDL	0.001		0	NR	NR	NR	NR	0
AQUEOUS FOAM	0.500		0	0	0	NR	NR	0
PFAS	0.500		0	0	0	NR	NR	0
<b>Local Land Records</b>								
LIENS 2	0.001		0	NR	NR	NR	NR	0
<b>Records of Emergency Release Reports</b>								
HMIRS	0.001		0	NR	NR	NR	NR	0

## MAP FINDINGS SUMMARY

Database	Search Distance (Miles)	Target Property	< 1/8	1/8 - 1/4	1/4 - 1/2	1/2 - 1	> 1	Total Plotted
SPILLS	0.001		0	NR	NR	NR	NR	0
SPILLS 90	0.001		0	NR	NR	NR	NR	0
<b>Other Ascertainable Records</b>								
RCRA NonGen / NLR	0.250		1	2	NR	NR	NR	3
FUDS	1.000		0	0	0	0	NR	0
DOD	1.000		0	0	0	0	NR	0
SCRD DRYCLEANERS	0.500		0	0	0	NR	NR	0
US FIN ASSUR	0.001		0	NR	NR	NR	NR	0
EPA WATCH LIST	0.001		0	NR	NR	NR	NR	0
2020 COR ACTION	0.250		0	0	NR	NR	NR	0
TSCA	0.001		0	NR	NR	NR	NR	0
TRIS	0.001		0	NR	NR	NR	NR	0
SSTS	0.001		0	NR	NR	NR	NR	0
ROD	1.000		0	0	0	0	NR	0
RMP	0.001		0	NR	NR	NR	NR	0
RAATS	0.001		0	NR	NR	NR	NR	0
PRP	0.001		0	NR	NR	NR	NR	0
PADS	0.001		0	NR	NR	NR	NR	0
ICIS	0.001		0	NR	NR	NR	NR	0
FTTS	0.001		0	NR	NR	NR	NR	0
MLTS	0.001		0	NR	NR	NR	NR	0
COAL ASH DOE	0.001		0	NR	NR	NR	NR	0
COAL ASH EPA	0.500		0	0	0	NR	NR	0
PCB TRANSFORMER	0.001		0	NR	NR	NR	NR	0
RADINFO	0.001		0	NR	NR	NR	NR	0
HIST FTTS	0.001		0	NR	NR	NR	NR	0
DOT OPS	0.001		0	NR	NR	NR	NR	0
CONSENT	1.000		0	0	0	0	NR	0
INDIAN RESERV	1.000		0	0	0	0	NR	0
FUSRAP	1.000		0	0	0	0	NR	0
UMTRA	0.500		0	0	0	NR	NR	0
LEAD SMELTERS	0.001		0	NR	NR	NR	NR	0
US AIRS	0.001		0	NR	NR	NR	NR	0
US MINES	0.250		0	0	NR	NR	NR	0
ABANDONED MINES	0.250		0	0	NR	NR	NR	0
FINDS	0.001		1	NR	NR	NR	NR	1
UXO	1.000		0	0	0	0	NR	0
ECHO	0.001		0	NR	NR	NR	NR	0
DOCKET HWC	0.001		0	NR	NR	NR	NR	0
FUELS PROGRAM	0.250		0	0	NR	NR	NR	0
AIRS	0.001		0	NR	NR	NR	NR	0
ASBESTOS	0.001		0	NR	NR	NR	NR	0
COAL ASH	0.500		0	0	0	NR	NR	0
DRYCLEANERS	0.250		0	0	NR	NR	NR	0
Financial Assurance	0.001		0	NR	NR	NR	NR	0
Inactive Drycleaners	0.250		0	0	NR	NR	NR	0
MANIFEST	0.250		0	0	NR	NR	NR	0
NPDES	0.001		0	NR	NR	NR	NR	0
UIC	0.001		0	NR	NR	NR	NR	0
MINES MRDS	0.001		0	NR	NR	NR	NR	0

## MAP FINDINGS SUMMARY

<u>Database</u>	<u>Search Distance (Miles)</u>	<u>Target Property</u>	<u>&lt; 1/8</u>	<u>1/8 - 1/4</u>	<u>1/4 - 1/2</u>	<u>1/2 - 1</u>	<u>&gt; 1</u>	<u>Total Plotted</u>
<b><u>EDR HIGH RISK HISTORICAL RECORDS</u></b>								
<b><i>EDR Exclusive Records</i></b>								
EDR MGP	1.000		0	0	0	0	NR	0
EDR Hist Auto	0.125		2	NR	NR	NR	NR	2
EDR Hist Cleaner	0.125		0	NR	NR	NR	NR	0
<b><u>EDR RECOVERED GOVERNMENT ARCHIVES</u></b>								
<b><i>Exclusive Recovered Govt. Archives</i></b>								
RGA HWS	0.001		0	NR	NR	NR	NR	0
RGA LF	0.001		0	NR	NR	NR	NR	0
RGA LUST	0.001		0	NR	NR	NR	NR	0
- Totals --		0	18	10	1	0	0	29

**NOTES:**

TP = Target Property

NR = Not Requested at this Search Distance

Sites may be listed in more than one database

MAP FINDINGS

Map ID  
Direction  
Distance  
Elevation

Site

Database(s)

EDR ID Number  
EPA ID Number

**1**  
**SNOKIST TIETON**  
**MARKET ST**  
**TIETON, WA 98947**

**< 1/8**  
**1 ft.**

**FINDS** **1007077285**  
**N/A**

**Relative:**  
**Lower**

**FINDS:**  
Registry ID: 110015539595

**Actual:**  
**1918 ft.**

Click Here:  
Environmental Interest/Information System:  
Washington Facility / Site Identification System (WA-FSIS) provides a means to query and display data maintained by the Washington Department of Ecology. This system contains key information for each facility/site that is currently, or has been, of interest to the Air Quality, Dam Safety, Hazardous Waste, Toxics Cleanup, and Water Quality Programs.

[Click this hyperlink](#) while viewing on your computer to access additional FINDS: detail in the EDR Site Report.

**A2**  
**NNW**  
**< 1/8**  
**0.017 mi.**  
**91 ft.**

**MIGHTY TIETON**  
**608 WISCONSIN ST**  
**TIETON, WA 98947**

**Site 1 of 2 in cluster A**

**UST** **U004259816**  
**N/A**

**Relative:**  
**Higher**

**Actual:**  
**1924 ft.**

**UST:**  
Name: MIGHTY TIETON  
Address: 608 WISCONSIN ST  
City: TIETON  
Zip: 98947  
Facility ID: 6203  
Site Id: 620313  
UBI: Not reported  
Phone Number: Not reported  
Decimal Latitude: 46.7046256472558  
Decimal Longitude: -120.755641833343

Tank Name: 1  
Tag Number: Not reported  
Tank Status: Removed  
Tank Status Date: 10/19/2016  
Tank Install Date: Not reported  
Tank Closure Date: 01/23/2017  
Capacity Range: 111 TO 1,100 Gallons  
Tank Permit Expiration Date: Not reported  
Tank Upgrade Date: Not reported  
Tank Spill Prevention: Not reported  
Tank Overfill Prevention: Not reported  
Tank Material: Not reported  
Tank Construction: Not reported  
Tank Tightness Test: Not reported  
Tank Corrosion Protection: Not reported  
Tank Manifold: Not reported  
Tank Release Detection: Not reported  
Tank SFC Type: Not reported  
Pipe Material: Not reported  
Pipe Construction: Not reported  
Pipe Primary Release Detection: Not reported  
Pipe Second Release Detection: Not reported

Map ID  
Direction  
Distance  
Elevation

MAP FINDINGS

Site

Database(s)

EDR ID Number  
EPA ID Number

**MIGHTY TIETON (Continued)**

**U004259816**

Pipe Corrosion Protection: Not reported  
Pipe Pumping System: Not reported  
Responsible Unit: Central  
Dispencer/Pump SFC Type: Not reported  
  
Name: MIGHTY TIETON  
Address: 608 WISCONSIN ST  
City: TIETON  
Zip: 98947  
  
Tank Name: 2  
Tag Number: Not reported  
Tank Status: Closed in Place  
Tank Status Date: 11/14/2016  
Tank Install Date: Not reported  
Tank Closure Date: 01/23/2017  
Capacity Range: 111 TO 1,100 Gallons  
Tank Permit Expiration Date: Not reported  
Tank Upgrade Date: Not reported  
Tank Spill Prevention: Not reported  
Tank Overfill Prevention: Not reported  
Tank Material: Not reported  
Tank Construction: Not reported  
Tank Tightness Test: Not reported  
Tank Corrosion Protection: Not reported  
Tank Manifold: Not reported  
Tank Release Detection: Not reported  
Tank SFC Type: Not reported  
Pipe Material: Not reported  
Pipe Construction: Not reported  
Pipe Primary Release Detection: Not reported  
Pipe Second Release Detection: Not reported  
Pipe Corrosion Protection: Not reported  
Pipe Pumping System: Not reported  
Responsible Unit: Central  
Dispencer/Pump SFC Type: Not reported

**A3  
NNW  
< 1/8  
0.017 mi.  
91 ft.**

**MIGHTY TIETON  
608 WISCONSIN ST  
TIETON, WA 98947  
  
Site 2 of 2 in cluster A**

**ALLSITES S11895425  
N/A**

**Relative:  
Higher  
Actual:  
1924 ft.**

**ALLSITES:  
Name: MIGHTY TIETON  
Facility Id: 6203**



MAP FINDINGS

Map ID Direction Distance Elevation		Database(s)	EDR ID Number EPA ID Number
--	--	-------------	--------------------------------

<b>B4</b> South < 1/8 0.019 mi. 100 ft.	<b>CPC INTERNATIONAL APPLE COMPANY MARKET ST</b> <b>403 MARKET ST</b> <b>TIETON, WA 98947</b>  <b>Site 1 of 2 in cluster B</b>	<b>ALLSITES</b> <b>FINDS</b> <b>ECHO</b>	<b>1007074794</b> <b>N/A</b>
---	--	--	---------------------------------

**Relative: Lower**      ALLSITES:  
Name: CPC INTERNATIONAL APPLE CO MARKET ST  
Facility Id: 18754588

**Actual: 1917 ft.**

FINDS:  
Registry ID: 110015514362

Click Here:

Environmental Interest/Information System:

Washington Facility / Site Identification System (WA-FSIS) provides a means to query and display data maintained by the Washington Department of Ecology. This system contains key information for each facility/site that is currently, or has been, of interest to the Air Quality, Dam Safety, Hazardous Waste, Toxics Cleanup, and Water Quality Programs.

US EPA Risk Management Plan (RMP) database stores the risk management plans reported by companies that handle, manufacture, use, or store certain flammable or toxic substances, as required under section 112(r) of the Clean Air Act (CAA).

[Click this hyperlink](#) while viewing on your computer to access additional FINDS: detail in the EDR Site Report.

ECHO:  
Envid: 1007074794  
Registry ID: 110015514362  
DFR URL: <http://echo.epa.gov/detailed-facility-report?fid=110015514362>  
Name: CPC INTERNATIONAL APPLE COMPANY MARKET ST  
Address: 403 MARKET ST  
City,State,Zip: TIETON, WA 98947

<b>B5</b> SSE < 1/8 0.032 mi. 168 ft.	<b>SIMPLOT SOILBUILDERS TIETON</b> <b>20 N TIETON RD</b> <b>TIETON, WA 98947</b>  <b>Site 2 of 2 in cluster B</b>	<b>ALLSITES</b> <b>RCRA NonGen / NLR</b> <b>FINDS</b> <b>ECHO</b>	<b>1004793327</b> <b>WAD000618025</b>
---	---	--	--

**Relative: Lower**      ALLSITES:  
Name: SIMPLOT SOILBUILDERS TIETON  
Facility Id: 42437442

RCRA NonGen / NLR:

Date form received by agency: 2005-05-17 00:00:00.0  
Facility name: SIMPLOT SOILBUILDERS TIETON  
Facility address: 20 N TIETON RD  
TIETON, WA 98947  
EPA ID: WAD000618025  
Mailing address: PO BOX 9  
MOXEE, WA 98936  
Contact: JOHN CULLEN  
Contact address: PO BOX 9  
MOXEE, WA 98936  
Contact country: US

Map ID  
Direction  
Distance  
Elevation

MAP FINDINGS

Site

Database(s)

EDR ID Number  
EPA ID Number

**SIMPLOT SOILBUILDERS TIETON (Continued)**

**1004793327**

Contact telephone: 509-248-5756  
Contact email: JGCULLEN@SIMPLOT.COM  
EPA Region: 10  
Classification: Non-Generator  
Description: Handler: Non-Generators do not presently generate hazardous waste

Owner/Operator Summary:

Owner/operator name: PAGE, DON  
Owner/operator address: PO BOX 9  
MOXEE, WA 98936  
Owner/operator country: US  
Owner/operator telephone: 509-248-5756  
Owner/operator email: Not reported  
Owner/operator fax: Not reported  
Owner/operator extension: Not reported  
Legal status: Private  
Owner/Operator Type: Operator  
Owner/Op start date: Not reported  
Owner/Op end date: Not reported

Owner/operator name: JR SIMPLOT CO  
Owner/operator address: PO BOX 27  
BOISE, ID 83707  
Owner/operator country: US  
Owner/operator telephone: 208-336-2110  
Owner/operator email: Not reported  
Owner/operator fax: Not reported  
Owner/operator extension: Not reported  
Legal status: Private  
Owner/Operator Type: Owner  
Owner/Op start date: 1996-08-21 00:00:00.  
Owner/Op end date: Not reported

Owner/operator name: JR SIMPLOT CO  
Owner/operator address: PO BOX 27  
BOISE, ID 83707  
Owner/operator country: US  
Owner/operator telephone: 208-336-2110  
Owner/operator email: Not reported  
Owner/operator fax: Not reported  
Owner/operator extension: Not reported  
Legal status: Private  
Owner/Operator Type: Owner  
Owner/Op start date: Not reported  
Owner/Op end date: Not reported

Handler Activities Summary:

U.S. importer of hazardous waste: No  
Mixed waste (haz. and radioactive): No  
Recycler of hazardous waste: No  
Transporter of hazardous waste: No  
Treater, storer or disposer of HW: No  
Underground injection activity: No  
On-site burner exemption: No  
Furnace exemption: No  
Used oil fuel burner: No

Map ID  
Direction  
Distance  
Elevation

MAP FINDINGS

Site

Database(s)

EDR ID Number  
EPA ID Number

**SIMPLOT SOILBUILDERS TIETON (Continued)**

**1004793327**

Used oil processor: No  
User oil refiner: No  
Used oil fuel marketer to burner: No  
Used oil Specification marketer: No  
Used oil transfer facility: No  
Used oil transporter: No

Historical Generators:

Date form received by agency: 2005-05-16 00:00:00.0

Site name: SIMPLOT SOILBUILDERS TIETON

Classification: Not a generator, verified

Date form received by agency: 2005-05-16 00:00:00.0

Site name: SIMPLOT SOILBUILDERS TIETON

Classification: Not a generator, verified

Date form received by agency: 2005-05-16 00:00:00.0

Site name: SIMPLOT SOILBUILDERS TIETON

Classification: Conditionally Exempt Small Quantity Generator

Date form received by agency: 2004-01-13 00:00:00.0

Site name: SIMPLOT SOILBUILDERS TIETON

Classification: Not a generator, verified

Date form received by agency: 2003-12-31 00:00:00.0

Site name: SIMPLOT SOILBUILDERS TIETON

Classification: Not a generator, verified

Date form received by agency: 2003-01-31 00:00:00.0

Site name: SIMPLOT SOILBUILDERS TIETON

Classification: Not a generator, verified

Date form received by agency: 2002-01-11 00:00:00.0

Site name: SIMPLOT SOILBUILDERS TIETON

Classification: Not a generator, verified

Date form received by agency: 2001-03-01 00:00:00.0

Site name: SIMPLOT SOILBUILDERS TIETON

Classification: Not a generator, verified

Date form received by agency: 2000-02-28 00:00:00.0

Site name: SIMPLOT SOILBUILDERS TIETON

Classification: Not a generator, verified

Date form received by agency: 1999-01-04 00:00:00.0

Site name: SIMPLOT SOILBUILDERS TIETON

Classification: Conditionally Exempt Small Quantity Generator

Date form received by agency: 1998-01-23 00:00:00.0

Site name: SIMPLOT SOILBUILDERS TIETON

Classification: Conditionally Exempt Small Quantity Generator

Date form received by agency: 1997-01-30 00:00:00.0

Site name: SIMPLOT SOILBUILDERS TIETON

Classification: Conditionally Exempt Small Quantity Generator

Date form received by agency: 1996-02-26 00:00:00.0

Map ID  
 Direction  
 Distance  
 Elevation

MAP FINDINGS

Site

Database(s)

EDR ID Number  
 EPA ID Number

**SIMPLOT SOILBUILDERS TIETON (Continued)**

**1004793327**

Site name: SIMPLOT SOILBUILDERS TIETON  
 Classification: Conditionally Exempt Small Quantity Generator

Violation Status: No violations found

**FINDS:**

Registry ID: 110005310886

Click Here:

**Environmental Interest/Information System:**

Washington Facility / Site Identification System (WA-FSIS) provides a means to query and display data maintained by the Washington Department of Ecology. This system contains key information for each facility/site that is currently, or has been, of interest to the Air Quality, Dam Safety, Hazardous Waste, Toxics Cleanup, and Water Quality Programs.

RCRAInfo is a national information system that supports the Resource Conservation and Recovery Act (RCRA) program through the tracking of events and activities related to facilities that generate, transport, and treat, store, or dispose of hazardous waste. RCRAInfo allows RCRA program staff to track the notification, permit, compliance, and corrective action activities required under RCRA.

HAZARDOUS WASTE BIENNIAL REPORTER

[Click this hyperlink](#) while viewing on your computer to access additional FINDS: detail in the EDR Site Report.

**ECHO:**

Envid: 1004793327  
 Registry ID: 110005310886  
 DFR URL: <http://echo.epa.gov/detailed-facility-report?fid=110005310886>  
 Name: SIMPLOT SOILBUILDERS TIETON  
 Address: 20 N TIETON RD  
 City,State,Zip: TIETON, WA 98947

**C6**  
**NNE**  
 < 1/8  
 0.038 mi.  
 201 ft.

**SNOKIST TIETON**  
**MARKET ST**  
**TIETON, WA 98947**

**UST** **U001123737**  
**ALLSITES** **N/A**

**Site 1 of 2 in cluster C**

**Relative:**  
**Lower**  
**Actual:**  
**1919 ft.**

**UST:**  
 Name: SNOKIST TIETON  
 Address: MARKET ST  
 City: TIETON  
 Zip: 98947  
 Facility ID: 7455454  
 Site Id: 4741  
 UBI: Not reported  
 Phone Number: Not reported  
 Decimal Latitude: 46.703385  
 Decimal Longitude: -120.754608

Tank Name: 1)DIESEL  
 Tag Number: Not reported  
 Tank Status: Removed  
 Tank Status Date: 08/06/1996  
 Tank Install Date: 12/31/1964

Map ID  
Direction  
Distance  
Elevation

MAP FINDINGS

Site

Database(s)

EDR ID Number  
EPA ID Number

**SNOKIST TIETON (Continued)**

**U001123737**

Tank Closure Date: Not reported  
Capacity Range: Not reported  
Tank Permit Expiration Date: Not reported  
Tank Upgrade Date: Not reported  
Tank Spill Prevention: Not reported  
Tank Overfill Prevention: Not reported  
Tank Material: Steel  
Tank Construction: Not reported  
Tank Tightness Test: Not reported  
Tank Corrosion Protection: Not reported  
Tank Manifold: Not reported  
Tank Release Detection: Not reported  
Tank SFC Type: Not reported  
Pipe Material: Not reported  
Pipe Construction: Above Ground Piping  
Pipe Primary Release Detection: Not reported  
Pipe Second Release Detection: Not reported  
Pipe Corrosion Protection: Not reported  
Pipe Pumping System: Not reported  
Responsible Unit: Central  
Dispencer/Pump SFC Type: Not reported

ALLSITES:

Name: SNOKIST TIETON  
Facility Id: 7455454

**D7**  
**West**  
**< 1/8**  
**0.052 mi.**  
**274 ft.**

**YAKIMA CITY KIWANIS WELL**  
**MAPLE ST E OF FAIR AVE**  
**YAKIMA, WA 98901**  
**Site 1 of 3 in cluster D**

**ALLSITES 1008922744**  
**FINDS N/A**

**Relative:**  
**Higher**  
**Actual:**  
**1927 ft.**

ALLSITES:  
Name: YAKIMA CITY KIWANIS WELL  
Facility Id: 2104755

FINDS:  
Registry ID: 110022928769

Click Here:

Environmental Interest/Information System:

Washington Facility / Site Identification System (WA-FSIS) provides a means to query and display data maintained by the Washington Department of Ecology. This system contains key information for each facility/site that is currently, or has been, of interest to the Air Quality, Dam Safety, Hazardous Waste, Toxics Cleanup, and Water Quality Programs.

Click this hyperlink while viewing on your computer to access additional FINDS: detail in the EDR Site Report.

MAP FINDINGS

Map ID Direction Distance Elevation		Database(s)	EDR ID Number EPA ID Number
--	--	-------------	--------------------------------

<b>8</b> <b>SSE</b> <b>&lt; 1/8</b> <b>0.059 mi.</b> <b>314 ft.</b>	<b>EVANS FRUIT CO INC NACHES</b> <b>409 NACHES</b> <b>TIETON, WA 98947</b>	<b>ALLSITES</b> <b>FINDS</b>	<b>1007075512</b> <b>N/A</b>
---	--	---------------------------------	---------------------------------

**Relative:** ALLSITES:  
**Lower** Name: EVANS FRUIT CO INC NACHES  
 Facility Id: 14738561

**Actual:**  
**1912 ft.**

FINDS:  
 Registry ID: 110015521602

Click Here:

Environmental Interest/Information System:

Washington Facility / Site Identification System (WA-FSIS) provides a means to query and display data maintained by the Washington Department of Ecology. This system contains key information for each facility/site that is currently, or has been, of interest to the Air Quality, Dam Safety, Hazardous Waste, Toxics Cleanup, and Water Quality Programs.

ICIS (Integrated Compliance Information System) is the Integrated Compliance Information System and provides a database that, when complete, will contain integrated Enforcement and Compliance information across most of EPA's programs. The vision for ICIS is to replace EPA's independent databases that contain Enforcement data with a single repository for that information. Currently, ICIS contains all Federal Administrative and Judicial enforcement actions. This information is maintained in ICIS by EPA in the Regional offices and it Headquarters. A future release of ICIS will replace the Permit Compliance System (PCS) which supports the NPDES and will integrate that information with Federal actions already in the system. ICIS also has the capability to track other activities occurring in the Region that support Compliance and Enforcement programs. These include; Incident Tracking, Compliance Assistance, and Compliance Monitoring.

[Click this hyperlink](#) while viewing on your computer to access additional FINDS: detail in the EDR Site Report.

<b>D9</b> <b>West</b> <b>&lt; 1/8</b> <b>0.065 mi.</b> <b>342 ft.</b>	<b>PAMELA EERKES</b> <b>519 MAPLE ST/PO BOX 385</b> <b>TIETON, WA 98947</b>  <b>Site 2 of 3 in cluster D</b>	<b>UST</b> <b>ALLSITES</b>	<b>U004040630</b> <b>N/A</b>
---	--	-------------------------------	---------------------------------

**Relative:** UST:  
**Higher** Name: PAMELA EERKES  
**Actual:** Address: 519 MAPLE ST/PO BOX 385  
**1928 ft.** City: TIETON  
 Zip: 98947  
 Facility ID: 13951227  
 Site Id: 11188  
 UBI: Not reported  
 Phone Number: Not reported  
 Decimal Latitude: 46.38295  
 Decimal Longitude: -120.306406

Tank Name: A  
 Tag Number: Not reported  
 Tank Status: Removed

Map ID  
Direction  
Distance  
Elevation

MAP FINDINGS

Site

Database(s)

EDR ID Number  
EPA ID Number

**PAMELA EERKES (Continued)**

**U004040630**

Tank Status Date: 12/10/1999  
Tank Install Date: 12/31/1964  
Tank Closure Date: Not reported  
Capacity Range: Not reported  
Tank Permit Expiration Date: Not reported  
Tank Upgrade Date: Not reported  
Tank Spill Prevention: Not reported  
Tank Overfill Prevention: Not reported  
Tank Material: Not reported  
Tank Construction: Not reported  
Tank Tightness Test: Not reported  
Tank Corrosion Protection: Not reported  
Tank Manifold: Not reported  
Tank Release Detection: Not reported  
Tank SFC Type: Not reported  
Pipe Material: Not reported  
Pipe Construction: Not reported  
Pipe Primary Release Detection: Not reported  
Pipe Second Release Detection: Not reported  
Pipe Corrosion Protection: Not reported  
Pipe Pumping System: Not reported  
Responsible Unit: Central  
Dispencer/Pump SFC Type: Not reported

Name: PAMELA EERKES  
Address: 519 MAPLE ST/PO BOX 385  
City: TIETON  
Zip: 98947

Tank Name: B  
Tag Number: Not reported  
Tank Status: Removed  
Tank Status Date: 12/10/1999  
Tank Install Date: 12/31/1964  
Tank Closure Date: Not reported  
Capacity Range: Not reported  
Tank Permit Expiration Date: Not reported  
Tank Upgrade Date: Not reported  
Tank Spill Prevention: Not reported  
Tank Overfill Prevention: Not reported  
Tank Material: Not reported  
Tank Construction: Not reported  
Tank Tightness Test: Not reported  
Tank Corrosion Protection: Not reported  
Tank Manifold: Not reported  
Tank Release Detection: Not reported  
Tank SFC Type: Not reported  
Pipe Material: Not reported  
Pipe Construction: Not reported  
Pipe Primary Release Detection: Not reported  
Pipe Second Release Detection: Not reported  
Pipe Corrosion Protection: Not reported  
Pipe Pumping System: Not reported  
Responsible Unit: Central  
Dispencer/Pump SFC Type: Not reported

Name: PAMELA EERKES

Map ID  
Direction  
Distance  
Elevation

MAP FINDINGS

Site

Database(s)

EDR ID Number  
EPA ID Number

**PAMELA EERKES (Continued)**

**U004040630**

Address: 519 MAPLE ST/PO BOX 385  
City: TIETON  
Zip: 98947

Tank Name: C  
Tag Number: Not reported  
Tank Status: Removed  
Tank Status Date: 12/10/1999  
Tank Install Date: 12/31/1964  
Tank Closure Date: Not reported  
Capacity Range: Not reported  
Tank Permit Expiration Date: Not reported  
Tank Upgrade Date: Not reported  
Tank Spill Prevention: Not reported  
Tank Overfill Prevention: Not reported  
Tank Material: Not reported  
Tank Construction: Not reported  
Tank Tightness Test: Not reported  
Tank Corrosion Protection: Not reported  
Tank Manifold: Not reported  
Tank Release Detection: Not reported  
Tank SFC Type: Not reported  
Pipe Material: Not reported  
Pipe Construction: Not reported  
Pipe Primary Release Detection: Not reported  
Pipe Second Release Detection: Not reported  
Pipe Corrosion Protection: Not reported  
Pipe Pumping System: Not reported  
Responsible Unit: Central  
Dispencer/Pump SFC Type: Not reported

Name: PAMELA EERKES  
Address: 519 MAPLE ST/PO BOX 385  
City: TIETON  
Zip: 98947

Tank Name: D  
Tag Number: Not reported  
Tank Status: Removed  
Tank Status Date: 12/10/1999  
Tank Install Date: 12/31/1964  
Tank Closure Date: Not reported  
Capacity Range: Not reported  
Tank Permit Expiration Date: Not reported  
Tank Upgrade Date: Not reported  
Tank Spill Prevention: Not reported  
Tank Overfill Prevention: Not reported  
Tank Material: Not reported  
Tank Construction: Not reported  
Tank Tightness Test: Not reported  
Tank Corrosion Protection: Not reported  
Tank Manifold: Not reported  
Tank Release Detection: Not reported  
Tank SFC Type: Not reported  
Pipe Material: Not reported  
Pipe Construction: Not reported  
Pipe Primary Release Detection: Not reported



Map ID  
Direction  
Distance  
Elevation

MAP FINDINGS

Site

Database(s)

EDR ID Number  
EPA ID Number

**PAMELA EERKES (Continued)**

**U004040630**

Pipe Second Release Detection: Not reported  
Pipe Corrosion Protection: Not reported  
Pipe Pumping System: Not reported  
Responsible Unit: Central  
Dispencer/Pump SFC Type: Not reported

Name: PAMELA EERKES  
Address: 519 MAPLE ST/PO BOX 385  
City: TIETON  
Zip: 98947

Tank Name: DIESEL  
Tag Number: Not reported  
Tank Status: Removed  
Tank Status Date: 08/06/1996  
Tank Install Date: 12/31/1964  
Tank Closure Date: Not reported  
Capacity Range: Not reported  
Tank Permit Expiration Date: Not reported  
Tank Upgrade Date: Not reported  
Tank Spill Prevention: Not reported  
Tank Overfill Prevention: Not reported  
Tank Material: Not reported  
Tank Construction: Not reported  
Tank Tightness Test: Not reported  
Tank Corrosion Protection: Not reported  
Tank Manifold: Not reported  
Tank Release Detection: Not reported  
Tank SFC Type: Not reported  
Pipe Material: Not reported  
Pipe Construction: Not reported  
Pipe Primary Release Detection: Not reported  
Pipe Second Release Detection: Not reported  
Pipe Corrosion Protection: Not reported  
Pipe Pumping System: Not reported  
Responsible Unit: Central  
Dispencer/Pump SFC Type: Not reported

Name: PAMELA EERKES  
Address: 519 MAPLE ST/PO BOX 385  
City: TIETON  
Zip: 98947

Tank Name: HEAT OIL  
Tag Number: Not reported  
Tank Status: Removed  
Tank Status Date: 08/06/1996  
Tank Install Date: 12/31/1964  
Tank Closure Date: Not reported  
Capacity Range: Not reported  
Tank Permit Expiration Date: Not reported  
Tank Upgrade Date: Not reported  
Tank Spill Prevention: Not reported  
Tank Overfill Prevention: Not reported  
Tank Material: Not reported  
Tank Construction: Not reported  
Tank Tightness Test: Not reported

Map ID  
Direction  
Distance  
Elevation

MAP FINDINGS

Site

Database(s)

EDR ID Number  
EPA ID Number

**PAMELA EERKES (Continued)**

**U004040630**

Tank Corrosion Protection: Not reported  
Tank Manifold: Not reported  
Tank Release Detection: Not reported  
Tank SFC Type: Not reported  
Pipe Material: Not reported  
Pipe Construction: Not reported  
Pipe Primary Release Detection: Not reported  
Pipe Second Release Detection: Not reported  
Pipe Corrosion Protection: Not reported  
Pipe Pumping System: Not reported  
Responsible Unit: Central  
Dispencer/Pump SFC Type: Not reported

Name: PAMELA EERKES  
Address: 519 MAPLE ST/PO BOX 385  
City: TIETON  
Zip: 98947

Tank Name: REG GAS  
Tag Number: Not reported  
Tank Status: Removed  
Tank Status Date: 08/06/1996  
Tank Install Date: 12/31/1964  
Tank Closure Date: Not reported  
Capacity Range: Not reported  
Tank Permit Expiration Date: Not reported  
Tank Upgrade Date: Not reported  
Tank Spill Prevention: Not reported  
Tank Overfill Prevention: Not reported  
Tank Material: Not reported  
Tank Construction: Not reported  
Tank Tightness Test: Not reported  
Tank Corrosion Protection: Not reported  
Tank Manifold: Not reported  
Tank Release Detection: Not reported  
Tank SFC Type: Not reported  
Pipe Material: Not reported  
Pipe Construction: Not reported  
Pipe Primary Release Detection: Not reported  
Pipe Second Release Detection: Not reported  
Pipe Corrosion Protection: Not reported  
Pipe Pumping System: Not reported  
Responsible Unit: Central  
Dispencer/Pump SFC Type: Not reported

Name: PAMELA EERKES  
Address: 519 MAPLE ST/PO BOX 385  
City: TIETON  
Zip: 98947

Tank Name: SUPER GAS  
Tag Number: Not reported  
Tank Status: Removed  
Tank Status Date: 08/06/1996  
Tank Install Date: 12/31/1964  
Tank Closure Date: Not reported  
Capacity Range: Not reported

Map ID  
Direction  
Distance  
Elevation

MAP FINDINGS

Site

Database(s)

EDR ID Number  
EPA ID Number

**PAMELA EERKES (Continued)**

**U004040630**

Tank Permit Expiration Date: Not reported  
Tank Upgrade Date: Not reported  
Tank Spill Prevention: Not reported  
Tank Overfill Prevention: Not reported  
Tank Material: Not reported  
Tank Construction: Not reported  
Tank Tightness Test: Not reported  
Tank Corrosion Protection: Not reported  
Tank Manifold: Not reported  
Tank Release Detection: Not reported  
Tank SFC Type: Not reported  
Pipe Material: Not reported  
Pipe Construction: Not reported  
Pipe Primary Release Detection: Not reported  
Pipe Second Release Detection: Not reported  
Pipe Corrosion Protection: Not reported  
Pipe Pumping System: Not reported  
Responsible Unit: Central  
Dispenser/Pump SFC Type: Not reported

Name: PAMELA EERKES  
Address: 519 MAPLE ST/PO BOX 385  
City: TIETON  
Zip: 98947

Tank Name: UNLEAD GAS  
Tag Number: Not reported  
Tank Status: Removed  
Tank Status Date: 08/06/1996  
Tank Install Date: 12/31/1964  
Tank Closure Date: Not reported  
Capacity Range: Not reported  
Tank Permit Expiration Date: Not reported  
Tank Upgrade Date: Not reported  
Tank Spill Prevention: Not reported  
Tank Overfill Prevention: Not reported  
Tank Material: Not reported  
Tank Construction: Not reported  
Tank Tightness Test: Not reported  
Tank Corrosion Protection: Not reported  
Tank Manifold: Not reported  
Tank Release Detection: Not reported  
Tank SFC Type: Not reported  
Pipe Material: Not reported  
Pipe Construction: Not reported  
Pipe Primary Release Detection: Not reported  
Pipe Second Release Detection: Not reported  
Pipe Corrosion Protection: Not reported  
Pipe Pumping System: Not reported  
Responsible Unit: Central  
Dispenser/Pump SFC Type: Not reported

Name: PAMELA EERKES  
Address: 519 MAPLE ST/PO BOX 385  
City: TIETON  
Zip: 98947

Map ID  
 Direction  
 Distance  
 Elevation

MAP FINDINGS

Site

Database(s)

EDR ID Number  
 EPA ID Number

**PAMELA EERKES (Continued)**

**U004040630**

Tank Name: WASTE OIL  
 Tag Number: Not reported  
 Tank Status: Removed  
 Tank Status Date: 08/06/1996  
 Tank Install Date: 12/31/1964  
 Tank Closure Date: Not reported  
 Capacity Range: 111 TO 1,100 Gallons  
 Tank Permit Expiration Date: Not reported  
 Tank Upgrade Date: Not reported  
 Tank Spill Prevention: Not reported  
 Tank Overfill Prevention: Not reported  
 Tank Material: Not reported  
 Tank Construction: Not reported  
 Tank Tightness Test: Not reported  
 Tank Corrosion Protection: Not reported  
 Tank Manifold: Not reported  
 Tank Release Detection: Not reported  
 Tank SFC Type: Not reported  
 Pipe Material: Not reported  
 Pipe Construction: Not reported  
 Pipe Primary Release Detection: Not reported  
 Pipe Second Release Detection: Not reported  
 Pipe Corrosion Protection: Not reported  
 Pipe Pumping System: Not reported  
 Responsible Unit: Central  
 Dispenser/Pump SFC Type: Not reported

**ALLSITES:**

Name: PAMELA EERKES  
 Facility Id: 13951227

**D10**  
**West**  
 < 1/8  
 0.065 mi.  
 342 ft.

**TIETON SERVICE**  
**519 MAPLE ST**  
**TIETON, WA 98947**  
**Site 3 of 3 in cluster D**

**EDR Hist Auto 1022187640**  
**N/A**

**Relative:**  
**Higher**

EDR Hist Auto

**Actual:**  
**1928 ft.**

Year:	Name:	Type:
1983	TIETON SERVICE	Gasoline Service Stations
1985	TIETON SERVICE	Gasoline Service Stations
1986	TIETON SERVICE	Gasoline Service Stations
1987	TIETON SERVICE	Gasoline Service Stations
1988	CHANDLER TOM	Gasoline Service Stations
1988	TIETON SERVICE	Gasoline Service Stations
1989	TIETON SERVICE	Gasoline Service Stations, NEC
1989	CHANDLER TOM	Gasoline Service Stations, NEC
1990	TIETON SERVICE	Gasoline Service Stations, NEC
1990	CHANDLER TOM	Gasoline Service Stations, NEC
1991	CHANDLER TOM	Gasoline Service Stations, NEC
1991	TIETON SERVICE	Gasoline Service Stations, NEC
1992	CHANDLER TOM	Gasoline Service Stations, NEC
1992	TIETON SERVICE	Gasoline Service Stations, NEC
1993	CHANDLER TOM	Gasoline Service Stations, NEC

MAP FINDINGS

Map ID  
Direction  
Distance  
Elevation

Site

Database(s)

EDR ID Number  
EPA ID Number

**C11**  
**NNE**  
**< 1/8**  
**0.072 mi.**  
**378 ft.**

**SNOKIST GROWERS TIETON**  
**100 N TIETON**  
**TIETON, WA 98947**  
  
**Site 2 of 2 in cluster C**

**ALLSITES** **1007068710**  
**FINDS** **N/A**

**Relative:**  
**Lower**  
  
**Actual:**  
**1916 ft.**

ALLSITES:  
Name: SNOKIST GROWERS TIETON  
Facility Id: 55666282

FINDS:  
Registry ID: 110015453105

Click Here:

Environmental Interest/Information System:

Washington Facility / Site Identification System (WA-FSIS) provides a means to query and display data maintained by the Washington Department of Ecology. This system contains key information for each facility/site that is currently, or has been, of interest to the Air Quality, Dam Safety, Hazardous Waste, Toxics Cleanup, and Water Quality Programs.

[Click this hyperlink](#) while viewing on your computer to access additional FINDS: detail in the EDR Site Report.

**12**  
**WNW**  
**< 1/8**  
**0.081 mi.**  
**429 ft.**

**USPS TIETON 548428G01**  
**814 WISCONSIN AVE**  
**TIETON, WA**

**ALLSITES** **S118391937**  
**UIC** **N/A**

**Relative:**  
**Higher**  
  
**Actual:**  
**1931 ft.**

ALLSITES:  
Name: USPS TIETON 548428G01  
Facility Id: 96376

UIC:  
Name: USPS TIETON 548428G01  
Address: 814 WISCONSIN AVE  
City,State,Zip: TIETON, WA  
Site Number: 19964  
Owner Name: US Postal Service  
Well Status: Active  
EPA Well Type: 5H1 - Stormwater  
Latitude: 46.704839  
Longitude: 120.755586  
Well Name: USPS TIETON-1  
Registration Type: Non-Municipal Stormwater  
Construction Date: 01/01/1900  
Construction Type: Drywell  
Depth: 5

MAP FINDINGS

Map ID  
 Direction  
 Distance  
 Elevation

Site

Database(s)

EDR ID Number  
 EPA ID Number

**E13**  
**SW**  
 < 1/8  
 0.119 mi.  
 629 ft.

**JIMS GARAGE**  
**ELM & NACHES**  
**TIETON, WA 98947**  
**Site 1 of 3 in cluster E**

**EDR Hist Auto**    **1020764924**  
 N/A

**Relative:**  
**Higher**

EDR Hist Auto

**Actual:**  
**1926 ft.**

Year:	Name:	Type:
1969	JIMS GARAGE	Not reported
1970	JIMS GARAGE	Not reported
1971	JIMS GARAGE	Not reported
1972	JIMS GARAGE	Not reported
1973	JIMS GARAGE	Farm And Garden Machinery
1974	JIMS GARAGE INC	Farm And Garden Machinery
1976	JIMS GARAGE INC	Heavy Construction, NEC

**E14**  
**SW**  
 < 1/8  
 0.119 mi.  
 629 ft.

**KELLER FRUIT & COLD STORAGE INC**  
**ELM & NACHES**  
**TIETON, WA 98947**  
**Site 2 of 3 in cluster E**

**UST**    **U004021259**  
**ALLSITES**    **N/A**

**Relative:**  
**Higher**

UST:

**Actual:**  
**1926 ft.**

Name:	KELLER FRUIT & COLD STORAGE INC
Address:	ELM & NACHES
City:	TIETON
Zip:	98947
Facility ID:	83363541
Site Id:	1439
UBI:	Not reported
Phone Number:	Not reported
Decimal Latitude:	46.7017963405297
Decimal Longitude:	-120.757503774708
Tank Name:	1 DIESEL
Tag Number:	Not reported
Tank Status:	Removed
Tank Status Date:	04/04/2005
Tank Install Date:	01/01/1961
Tank Closure Date:	04/04/2005
Capacity Range:	2,001 to 4,999 Gallons
Tank Permit Expiration Date:	Not reported
Tank Upgrade Date:	Not reported
Tank Spill Prevention:	None
Tank Overfill Prevention:	None
Tank Material:	Not reported
Tank Construction:	Single Wall Tank
Tank Tightness Test:	Not reported
Tank Corrosion Protection:	None
Tank Manifold:	Not reported
Tank Release Detection:	Manual Inventory Control (daily)
Tank SFC Type:	Not reported
Pipe Material:	Not reported
Pipe Construction:	Single Wall Pipe
Pipe Primary Release Detection:	Safe Suction (No Leak Detection)
Pipe Second Release Detection:	Not reported
Pipe Corrosion Protection:	None
Pipe Pumping System:	Not reported
Responsible Unit:	Central

Map ID  
Direction  
Distance  
Elevation

MAP FINDINGS

Site

Database(s)

EDR ID Number  
EPA ID Number

**KELLER FRUIT & COLD STORAGE INC (Continued)**

**U004021259**

Dispencer/Pump SFC Type: Not reported  
  
Name: KELLER FRUIT & COLD STORAGE INC  
Address: ELM & NACHES  
City: TIETON  
Zip: 98947

Tank Name: 2 REG  
Tag Number: Not reported  
Tank Status: Removed  
Tank Status Date: 04/04/2005  
Tank Install Date: 01/01/1961  
Tank Closure Date: 04/04/2005  
Capacity Range: 2,001 to 4,999 Gallons  
Tank Permit Expiration Date: Not reported  
Tank Upgrade Date: Not reported  
Tank Spill Prevention: None  
Tank Overfill Prevention: None  
Tank Material: Not reported  
Tank Construction: Single Wall Tank  
Tank Tightness Test: Not reported  
Tank Corrosion Protection: None  
Tank Manifold: Not reported  
Tank Release Detection: Manual Inventory Control (daily)  
Tank SFC Type: Not reported  
Pipe Material: Not reported  
Pipe Construction: Single Wall Pipe  
Pipe Primary Release Detection: Safe Suction (No Leak Detection)  
Pipe Second Release Detection: Not reported  
Pipe Corrosion Protection: None  
Pipe Pumping System: Not reported  
Responsible Unit: Central  
Dispencer/Pump SFC Type: Not reported

Name: KELLER FRUIT & COLD STORAGE INC  
Address: ELM & NACHES  
City: TIETON  
Zip: 98947

Tank Name: 3 UNLEAD  
Tag Number: Not reported  
Tank Status: Removed  
Tank Status Date: 04/04/2005  
Tank Install Date: 01/01/1961  
Tank Closure Date: 04/04/2005  
Capacity Range: 111 TO 1,100 Gallons  
Tank Permit Expiration Date: Not reported  
Tank Upgrade Date: Not reported  
Tank Spill Prevention: None  
Tank Overfill Prevention: None  
Tank Material: Not reported  
Tank Construction: Single Wall Tank  
Tank Tightness Test: Not reported  
Tank Corrosion Protection: None  
Tank Manifold: Not reported  
Tank Release Detection: Manual Inventory Control (daily)  
Tank SFC Type: Not reported

Map ID  
Direction  
Distance  
Elevation

MAP FINDINGS

Site

Database(s)

EDR ID Number  
EPA ID Number

**KELLER FRUIT & COLD STORAGE INC (Continued)**

**U004021259**

Pipe Material: Not reported  
Pipe Construction: Single Wall Pipe  
Pipe Primary Release Detection: Safe Suction (No Leak Detection)  
Pipe Second Release Detection: Not reported  
Pipe Corrosion Protection: None  
Pipe Pumping System: Not reported  
Responsible Unit: Central  
Dispencer/Pump SFC Type: Not reported

Name: KELLER FRUIT & COLD STORAGE INC  
Address: ELM & NACHES  
City: TIETON  
Zip: 98947

Tank Name: 4 STOVE  
Tag Number: Not reported  
Tank Status: Exempt  
Tank Status Date: 08/06/1996  
Tank Install Date: 12/31/1964  
Tank Closure Date: Not reported  
Capacity Range: Not reported  
Tank Permit Expiration Date: Not reported  
Tank Upgrade Date: Not reported  
Tank Spill Prevention: Not reported  
Tank Overfill Prevention: Not reported  
Tank Material: Steel  
Tank Construction: Not reported  
Tank Tightness Test: Not reported  
Tank Corrosion Protection: Not reported  
Tank Manifold: Not reported  
Tank Release Detection: Not reported  
Tank SFC Type: Not reported  
Pipe Material: Steel  
Pipe Construction: Not reported  
Pipe Primary Release Detection: Not reported  
Pipe Second Release Detection: Not reported  
Pipe Corrosion Protection: Not reported  
Pipe Pumping System: Not reported  
Responsible Unit: Central  
Dispencer/Pump SFC Type: Not reported

Name: KELLER FRUIT & COLD STORAGE INC  
Address: ELM & NACHES  
City: TIETON  
Zip: 98947

Tank Name: 5 DPA  
Tag Number: Not reported  
Tank Status: Exempt  
Tank Status Date: 08/06/1996  
Tank Install Date: 12/31/1964  
Tank Closure Date: Not reported  
Capacity Range: Not reported  
Tank Permit Expiration Date: Not reported  
Tank Upgrade Date: Not reported  
Tank Spill Prevention: Not reported  
Tank Overfill Prevention: Not reported



Map ID  
Direction  
Distance  
Elevation

MAP FINDINGS

Site

Database(s)

EDR ID Number  
EPA ID Number

**KELLER FRUIT & COLD STORAGE INC (Continued)**

**U004021259**

Tank Material: Steel  
Tank Construction: Not reported  
Tank Tightness Test: Not reported  
Tank Corrosion Protection: Not reported  
Tank Manifold: Not reported  
Tank Release Detection: Not reported  
Tank SFC Type: Not reported  
Pipe Material: Not reported  
Pipe Construction: Above Ground Piping  
Pipe Primary Release Detection: Not reported  
Pipe Second Release Detection: Not reported  
Pipe Corrosion Protection: Not reported  
Pipe Pumping System: Not reported  
Responsible Unit: Central  
Dispencer/Pump SFC Type: Not reported

Name: KELLER FRUIT & COLD STORAGE INC  
Address: ELM & NACHES  
City: TIETON  
Zip: 98947

Tank Name: 6 DPA  
Tag Number: Not reported  
Tank Status: Exempt  
Tank Status Date: 08/06/1996  
Tank Install Date: 12/31/1964  
Tank Closure Date: Not reported  
Capacity Range: Not reported  
Tank Permit Expiration Date: Not reported  
Tank Upgrade Date: Not reported  
Tank Spill Prevention: Not reported  
Tank Overfill Prevention: Not reported  
Tank Material: Not reported  
Tank Construction: Not reported  
Tank Tightness Test: Not reported  
Tank Corrosion Protection: Not reported  
Tank Manifold: Not reported  
Tank Release Detection: Not reported  
Tank SFC Type: Not reported  
Pipe Material: Not reported  
Pipe Construction: Not reported  
Pipe Primary Release Detection: Not reported  
Pipe Second Release Detection: Not reported  
Pipe Corrosion Protection: Not reported  
Pipe Pumping System: Not reported  
Responsible Unit: Central  
Dispencer/Pump SFC Type: Not reported

**ALLSITES:**

Name: KELLER FRUIT & COLD STORAGE INC  
Facility Id: 83363541

Map ID  
Direction  
Distance  
Elevation

MAP FINDINGS

Site

Database(s)

EDR ID Number  
EPA ID Number

**E15**  
**SW**  
**1/8-1/4**  
**0.158 mi.**  
**835 ft.**

**CPC INTERNATIONAL CUBBERLEY PLANT**  
**909 NACHES AVE**  
**TIETON, WA 98947**

**ALLSITES** **S106562831**  
**SPILLS** **N/A**  
**NPDES**

**Site 3 of 3 in cluster E**

**Relative:**  
**Higher**  
**Actual:**  
**1929 ft.**

**ALLSITES:**  
Name: CPC INTERNATIONAL CUBBERLEY PLANT  
Facility Id: 66923619

**SPILLS:**  
Name: CPC INTERNATIONAL  
Address: 909 NACHES AVE  
City,State,Zip: TIETON, WA  
Facility ID: 542992  
Medium: Not reported  
Material Desc: CHEMICAL  
Material Qty: Not reported  
Material Units: UNKNOWN  
Date Received: 08/18/2004  
Contact Name: UNKNOWN  
Incident Date: Not reported  
Incident Category Type: Not reported  
Incident Category: Not reported  
Latitude: Not reported  
Longitude: Not reported  
Source Type: Not reported  
Source: Not reported  
Vessel Facility Name2: Not reported  
Recovered Quantity: Not reported  
Resp Party Contact: Not reported  
Cause: Not reported  
Cause Type: Not reported  
Resp Party Name: Not reported

**NPDES:**  
Name: CPC INTERNATIONAL APPLE CO CUBBERLEY  
Address: 909 NACHES AVE  
City,State,Zip: TIETON, WA 98947  
Facility Status: Not reported  
Facility Type: Fruit Packer GP  
Admin Region: Central  
Date Issued: 07/20/2016  
Latitude: Not reported  
Longitude: Not reported  
Permit ID: WAG435040  
Permit Version: Not reported  
Permit Status: Active  
Permit SubStatus: Not reported  
Ecology Contact: Not reported  
WRIA: Not reported  
Permit Expiration Date: 08/30/2021  
Effective Date: 09/01/2016  
Days to Expiration: -504

MAP FINDINGS

Map ID			EDR ID Number
Direction			EPA ID Number
Distance			
Elevation	Site	Database(s)	

---

<b>F16</b> <b>SSE</b> <b>1/8-1/4</b> <b>0.180 mi.</b> <b>951 ft.</b>	<b>CENTURYTEL TIETON</b> <b>19913 SUMMITVIEW RD</b> <b>TIETON, WA 98947</b>  <b>Site 1 of 3 in cluster F</b>	<b>ALLSITES</b> <b>FINDS</b>	<b>1006976016</b> <b>N/A</b>
--	--	---------------------------------	---------------------------------

**Relative:** ALLSITES:  
**Lower** Name: CENTURYTEL TIETON  
**Actual:** Facility Id: 98925472  
**1904 ft.**

**FINDS:**  
 Registry ID: 110015384332

Click Here:

Environmental Interest/Information System:

Washington Facility / Site Identification System (WA-FSIS) provides a means to query and display data maintained by the Washington Department of Ecology. This system contains key information for each facility/site that is currently, or has been, of interest to the Air Quality, Dam Safety, Hazardous Waste, Toxics Cleanup, and Water Quality Programs.

[Click this hyperlink](#) while viewing on your computer to access additional FINDS: detail in the EDR Site Report.

<b>F17</b> <b>SSE</b> <b>1/8-1/4</b> <b>0.186 mi.</b> <b>984 ft.</b>	<b>JULIE ANN BOSMA</b> <b>19851 SUMMITVIEW RD</b> <b>TIETON, WA 98947</b>  <b>Site 2 of 3 in cluster F</b>	<b>LUST</b> <b>UST</b> <b>ICR</b> <b>ALLSITES</b> <b>CSCSL NFA</b>	<b>U003025539</b> <b>N/A</b>
--	--	--	---------------------------------

**Relative:** LUST:  
**Lower** Name: UPPER VALLEY FARM SERVICE CENTER  
**Actual:** Address: 19851 SUMMITVIEW RD  
**1904 ft.** City,State,Zip: TIETON, WA 98947  
 Facility ID: 73381958  
 Lust Status Type: LUST - NFA  
 Cleanup Site ID: 10322  
 Cleanup Unit Type: Not reported  
 Process Type: Not reported  
 Cleanup Unit Name: CDM Enterprises LLC,Julie Ann Bosma,UPPER VALLEY FARM SVC CENTER  
 Response Section: Central  
 Release Date: 06/25/1991  
 Lust Date: 12/17/2012  
 Region: Central  
 Lust ID: 1895  
 UST ID: 11239  
 Contaminant Name: Petroleum-Diesel  
 Ground Water: Not reported  
 Surface Water: Not reported  
 Soil: Remediated-Below  
 Sediment: Not reported  
 Air: Not reported  
 Bedrock: Not reported  
 Lat/Long: 46.699872 / -120.75112

Name: UPPER VALLEY FARM SERVICE CENTER  
 Address: 19851 SUMMITVIEW RD  
 City,State,Zip: TIETON, WA 98947  
 Facility ID: 73381958

Map ID  
Direction  
Distance  
Elevation

MAP FINDINGS

Site

Database(s)

EDR ID Number  
EPA ID Number

**JULIE ANN BOSMA (Continued)**

**U003025539**

Lust Status Type: LUST - NFA  
Cleanup Site ID: 10322  
Cleanup Unit Type: Not reported  
Process Type: Not reported  
Cleanup Unit Name: CDM Enterprises LLC,Julie Ann Bosma,UPPER VALLEY FARM SVC CENTER  
Response Section: Central  
Release Date: 06/25/1991  
Lust Date: 12/17/2012  
Region: Central  
Lust ID: 1895  
UST ID: 11239  
Contaminant Name: Petroleum-Other  
Ground Water: Not reported  
Surface Water: Not reported  
Soil: Remediated-Below  
Sediment: Not reported  
Air: Not reported  
Bedrock: Not reported  
Lat/Long: 46.699872 / -120.75112

UST:

Name: JULIE ANN BOSMA  
Address: 19851 SUMMITVIEW RD  
City: TIETON  
Zip: 98947  
Facility ID: 73381958  
Site Id: 11239  
UBI: Not reported  
Phone Number: Not reported  
Decimal Latitude: 46.699872  
Decimal Longitude: -120.751127

Tank Name: 1  
Tag Number: Not reported  
Tank Status: Temporarily Closed  
Tank Status Date: 12/04/2007  
Tank Install Date: 06/20/1991  
Tank Closure Date: Not reported  
Capacity Range: 10,000 to 19,999 Gallons  
Tank Permit Expiration Date: 06/30/2017  
Tank Upgrade Date: 04/17/1998  
Tank Spill Prevention: Spill Bucket/Spill Box  
Tank Overfill Prevention: Automatic Shutoff (fill pipe)  
Tank Material: Fiberglass Reinforced Plastic  
Tank Construction: Single Wall Tank  
Tank Tightness Test: Not reported  
Tank Corrosion Protection: Corrosion Resistant  
Tank Manifold: Not reported  
Tank Release Detection: Automatic Tank Gauging  
Tank SFC Type: Sump  
Pipe Material: Fiberglass  
Pipe Construction: Double Wall Pipe  
Pipe Primary Release Detection: Automatic Line Leak Detector (ALLD)  
Pipe Second Release Detection: Not reported  
Pipe Corrosion Protection: Corrosion Resistant  
Pipe Pumping System: Pressurized System  
Responsible Unit: Central

Map ID  
Direction  
Distance  
Elevation

MAP FINDINGS

Site

Database(s)

EDR ID Number  
EPA ID Number

**JULIE ANN BOSMA (Continued)**

**U003025539**

Dispencer/Pump SFC Type: Rubber Boot

Name: JULIE ANN BOSMA  
Address: 19851 SUMMITVIEW RD  
City: TIETON  
Zip: 98947

Tank Name: 1DSL  
Tag Number: Not reported  
Tank Status: Removed  
Tank Status Date: 08/03/1992  
Tank Install Date: 12/31/1964  
Tank Closure Date: Not reported  
Capacity Range: 2,001 to 4,999 Gallons  
Tank Permit Expiration Date: Not reported  
Tank Upgrade Date: Not reported  
Tank Spill Prevention: Not reported  
Tank Overfill Prevention: Not reported  
Tank Material: Steel  
Tank Construction: Single Wall Tank  
Tank Tightness Test: Not reported  
Tank Corrosion Protection: Not reported  
Tank Manifold: Not reported  
Tank Release Detection: Not reported  
Tank SFC Type: Not reported  
Pipe Material: Not reported  
Pipe Construction: Not reported  
Pipe Primary Release Detection: Not reported  
Pipe Second Release Detection: Not reported  
Pipe Corrosion Protection: Not reported  
Pipe Pumping System: Not reported  
Responsible Unit: Central  
Dispencer/Pump SFC Type: Not reported

Name: JULIE ANN BOSMA  
Address: 19851 SUMMITVIEW RD  
City: TIETON  
Zip: 98947

Tank Name: 2  
Tag Number: Not reported  
Tank Status: Temporarily Closed  
Tank Status Date: 12/04/2007  
Tank Install Date: 06/20/1991  
Tank Closure Date: Not reported  
Capacity Range: 10,000 to 19,999 Gallons  
Tank Permit Expiration Date: 06/30/2017  
Tank Upgrade Date: 04/17/1998  
Tank Spill Prevention: Spill Bucket/Spill Box  
Tank Overfill Prevention: Automatic Shutoff (fill pipe)  
Tank Material: Fiberglass Reinforced Plastic  
Tank Construction: Single Wall Tank  
Tank Tightness Test: Not reported  
Tank Corrosion Protection: Corrosion Resistant  
Tank Manifold: Not reported  
Tank Release Detection: Automatic Tank Gauging  
Tank SFC Type: Sump

Map ID  
Direction  
Distance  
Elevation

MAP FINDINGS

Site

Database(s)

EDR ID Number  
EPA ID Number

**JULIE ANN BOSMA (Continued)**

**U003025539**

Pipe Material: Fiberglass  
Pipe Construction: Double Wall Pipe  
Pipe Primary Release Detection: Automatic Line Leak Detector (ALLD)  
Pipe Second Release Detection: Not reported  
Pipe Corrosion Protection: Corrosion Resistant  
Pipe Pumping System: Pressurized System  
Responsible Unit: Central  
Dispencer/Pump SFC Type: Rubber Boot

Name: JULIE ANN BOSMA  
Address: 19851 SUMMITVIEW RD  
City: TIETON  
Zip: 98947

Tank Name: 2REG  
Tag Number: Not reported  
Tank Status: Removed  
Tank Status Date: 08/03/1992  
Tank Install Date: 12/31/1964  
Tank Closure Date: Not reported  
Capacity Range: 5,000 to 9,999 Gallons  
Tank Permit Expiration Date: Not reported  
Tank Upgrade Date: Not reported  
Tank Spill Prevention: Not reported  
Tank Overfill Prevention: Not reported  
Tank Material: Steel  
Tank Construction: Single Wall Tank  
Tank Tightness Test: Not reported  
Tank Corrosion Protection: Not reported  
Tank Manifold: Not reported  
Tank Release Detection: Not reported  
Tank SFC Type: Not reported  
Pipe Material: Not reported  
Pipe Construction: Not reported  
Pipe Primary Release Detection: Not reported  
Pipe Second Release Detection: Not reported  
Pipe Corrosion Protection: Not reported  
Pipe Pumping System: Not reported  
Responsible Unit: Central  
Dispencer/Pump SFC Type: Not reported

Name: JULIE ANN BOSMA  
Address: 19851 SUMMITVIEW RD  
City: TIETON  
Zip: 98947

Tank Name: 3  
Tag Number: Not reported  
Tank Status: Temporarily Closed  
Tank Status Date: 12/04/2007  
Tank Install Date: 06/20/1991  
Tank Closure Date: Not reported  
Capacity Range: 5,000 to 9,999 Gallons  
Tank Permit Expiration Date: 06/30/2017  
Tank Upgrade Date: 04/17/1998  
Tank Spill Prevention: Spill Bucket/Spill Box  
Tank Overfill Prevention: Automatic Shutoff (fill pipe)

Map ID  
Direction  
Distance  
Elevation

MAP FINDINGS

Site

Database(s)

EDR ID Number  
EPA ID Number

**JULIE ANN BOSMA (Continued)**

**U003025539**

Tank Material: Fiberglass Reinforced Plastic  
Tank Construction: Single Wall Tank  
Tank Tightness Test: Not reported  
Tank Corrosion Protection: Corrosion Resistant  
Tank Manifold: Not reported  
Tank Release Detection: Automatic Tank Gauging  
Tank SFC Type: Sump  
Pipe Material: Fiberglass  
Pipe Construction: Double Wall Pipe  
Pipe Primary Release Detection: Automatic Line Leak Detector (ALLD)  
Pipe Second Release Detection: Not reported  
Pipe Corrosion Protection: Corrosion Resistant  
Pipe Pumping System: Pressurized System  
Responsible Unit: Central  
Dispencer/Pump SFC Type: Rubber Boot

Name: JULIE ANN BOSMA  
Address: 19851 SUMMITVIEW RD  
City: TIETON  
Zip: 98947

Tank Name: 3UNL  
Tag Number: Not reported  
Tank Status: Removed  
Tank Status Date: 08/03/1992  
Tank Install Date: 12/31/1964  
Tank Closure Date: Not reported  
Capacity Range: 10,000 to 19,999 Gallons  
Tank Permit Expiration Date: Not reported  
Tank Upgrade Date: Not reported  
Tank Spill Prevention: Not reported  
Tank Overfill Prevention: Not reported  
Tank Material: Steel  
Tank Construction: Single Wall Tank  
Tank Tightness Test: Not reported  
Tank Corrosion Protection: Not reported  
Tank Manifold: Not reported  
Tank Release Detection: Not reported  
Tank SFC Type: Not reported  
Pipe Material: Not reported  
Pipe Construction: Not reported  
Pipe Primary Release Detection: Not reported  
Pipe Second Release Detection: Not reported  
Pipe Corrosion Protection: Not reported  
Pipe Pumping System: Not reported  
Responsible Unit: Central  
Dispencer/Pump SFC Type: Not reported

Name: JULIE ANN BOSMA  
Address: 19851 SUMMITVIEW RD  
City: TIETON  
Zip: 98947

Tank Name: 4  
Tag Number: Not reported  
Tank Status: Temporarily Closed  
Tank Status Date: 12/04/2007

Map ID  
Direction  
Distance  
Elevation

MAP FINDINGS

Site

Database(s)

EDR ID Number  
EPA ID Number

**JULIE ANN BOSMA (Continued)**

**U003025539**

Tank Install Date: 06/20/1991  
Tank Closure Date: Not reported  
Capacity Range: 10,000 to 19,999 Gallons  
Tank Permit Expiration Date: 06/30/2017  
Tank Upgrade Date: 04/17/1998  
Tank Spill Prevention: Spill Bucket/Spill Box  
Tank Overfill Prevention: Automatic Shutoff (fill pipe)  
Tank Material: Fiberglass Reinforced Plastic  
Tank Construction: Single Wall Tank  
Tank Tightness Test: Not reported  
Tank Corrosion Protection: Corrosion Resistant  
Tank Manifold: Not reported  
Tank Release Detection: Automatic Tank Gauging  
Tank SFC Type: Sump  
Pipe Material: Fiberglass  
Pipe Construction: Double Wall Pipe  
Pipe Primary Release Detection: Automatic Line Leak Detector (ALLD)  
Pipe Second Release Detection: Not reported  
Pipe Corrosion Protection: Corrosion Resistant  
Pipe Pumping System: Pressurized System  
Responsible Unit: Central  
Dispencer/Pump SFC Type: Rubber Boot

Name: JULIE ANN BOSMA  
Address: 19851 SUMMITVIEW RD  
City: TIETON  
Zip: 98947

Tank Name: 4PRM  
Tag Number: Not reported  
Tank Status: Removed  
Tank Status Date: 08/03/1992  
Tank Install Date: 12/31/1964  
Tank Closure Date: Not reported  
Capacity Range: 5,000 to 9,999 Gallons  
Tank Permit Expiration Date: Not reported  
Tank Upgrade Date: Not reported  
Tank Spill Prevention: Not reported  
Tank Overfill Prevention: Not reported  
Tank Material: Steel  
Tank Construction: Single Wall Tank  
Tank Tightness Test: Not reported  
Tank Corrosion Protection: Not reported  
Tank Manifold: Not reported  
Tank Release Detection: Not reported  
Tank SFC Type: Not reported  
Pipe Material: Not reported  
Pipe Construction: Not reported  
Pipe Primary Release Detection: Not reported  
Pipe Second Release Detection: Not reported  
Pipe Corrosion Protection: Not reported  
Pipe Pumping System: Not reported  
Responsible Unit: Central  
Dispencer/Pump SFC Type: Not reported

ICR:

Date Ecology Received Report: 03/31/94



Map ID  
Direction  
Distance  
Elevation

MAP FINDINGS

Site

Database(s)

EDR ID Number  
EPA ID Number

**JULIE ANN BOSMA (Continued)**

**U003025539**

Contaminants Found at Site: Petroleum products  
Media Contaminated: Soil  
Waste Management: Tank  
Region: Central  
Type of Report Ecology Received: Interim cleanup report  
Site Register Issue: 95-07  
County Code: 39  
Contact: Not reported  
Report Title: Not reported

**ALLSITES:**

Name: CDM ENTERPRISES LLC  
Facility Id: 73381958

**CSCSL NFA:**

Name: UPPER VALLEY FARM SERVICE CENTER  
Address: 19851 SUMMITVIEW RD  
City,State,Zip: TIETON, WA 98947  
Facility/Site Id: 73381958  
CS Id: 10322  
NFA Date: 12/17/2012  
Alternate Site Names: CDM Enterprises LLC,Julie Ann Bosma,UPPER VALLEY FARM SVC CENTER  
NFA Reason: NFA-Initial Investigation  
Site Status: NFA  
Region: Central  
Contaminant Name: Petroleum-Diesel  
Ground Water: Not reported  
Surface Water: Not reported  
Soil: Remediated-Below  
Sediment: Not reported  
Air: Not reported  
Bedrock: Not reported  
Latitude: 46.699872  
Longitude: -120.751127

Name: UPPER VALLEY FARM SERVICE CENTER  
Address: 19851 SUMMITVIEW RD  
City,State,Zip: TIETON, WA 98947  
Facility/Site Id: 73381958  
CS Id: 10322  
NFA Date: 12/17/2012  
Alternate Site Names: CDM Enterprises LLC,Julie Ann Bosma,UPPER VALLEY FARM SVC CENTER  
NFA Reason: NFA-Initial Investigation  
Site Status: NFA  
Region: Central  
Contaminant Name: Petroleum-Other  
Ground Water: Not reported  
Surface Water: Not reported  
Soil: Remediated-Below  
Sediment: Not reported  
Air: Not reported  
Bedrock: Not reported  
Latitude: 46.699872  
Longitude: -120.751127

Map ID  
Direction  
Distance  
Elevation

MAP FINDINGS

Site

Database(s)

EDR ID Number  
EPA ID Number

**F18**  
**SSE**  
**1/8-1/4**  
**0.186 mi.**  
**984 ft.**

**UPPER VALLEY FARM SVC CENTER**  
**19851 SUMMITVIEW**  
**TIETON, WA 98947**

**RCRA NonGen / NLR** **1000838757**  
**FINDS** **WAD988515540**  
**ECHO**

**Site 3 of 3 in cluster F**

**Relative:**  
**Lower**

RCRA NonGen / NLR:

**Actual:**  
**1904 ft.**

Date form received by agency: 2002-02-07 00:00:00.0  
Facility name: UPPER VALLEY FARM SVC CENTER  
Facility address: 19851 SUMMITVIEW  
TIETON, WA 98947  
EPA ID: WAD988515540  
Mailing address: PO BOX 455  
COWICHE, WA 98923  
Contact: UPPER VALLEY FA UPPER VALLEY FA  
Contact address: PO BOX 455  
COWICHE, WA 98923  
Contact country: US  
Contact telephone: 000-000-0000  
Contact email: Not reported  
EPA Region: 10  
Land type: Private  
Classification: Non-Generator  
Description: Handler: Non-Generators do not presently generate hazardous waste

Owner/Operator Summary:

Owner/operator name: UPPER VALLEY FA U  
Owner/operator address: PO BOX 455  
COWICHE, WA 98923  
Owner/operator country: US  
Owner/operator telephone: 000-000-0000  
Owner/operator email: Not reported  
Owner/operator fax: Not reported  
Owner/operator extension: Not reported  
Legal status: Private  
Owner/Operator Type: Operator  
Owner/Op start date: 1996-08-28 00:00:00.  
Owner/Op end date: Not reported

Owner/operator name: UPPER VALLEY FARM SVC CENTER  
Owner/operator address: 19851 SUMMITVIEW  
TIETON, WA 98947  
Owner/operator country: US  
Owner/operator telephone: 000-000-0000  
Owner/operator email: Not reported  
Owner/operator fax: Not reported  
Owner/operator extension: Not reported  
Legal status: Private  
Owner/Operator Type: Operator  
Owner/Op start date: Not reported  
Owner/Op end date: Not reported

Owner/operator name: JAMES G  
Owner/operator address: 80 FRANKLIN RD  
TIETON, WA 98947  
Owner/operator country: US  
Owner/operator telephone: 509-673-2071  
Owner/operator email: Not reported  
Owner/operator fax: Not reported

Map ID  
Direction  
Distance  
Elevation

MAP FINDINGS

Site

Database(s)

EDR ID Number  
EPA ID Number

**UPPER VALLEY FARM SVC CENTER (Continued)**

**1000838757**

Owner/operator extension: Not reported  
Legal status: Private  
Owner/Operator Type: Owner  
Owner/Op start date: 1993-06-14 00:00:00.  
Owner/Op end date: Not reported

Owner/operator name: UPPER VALLEY FARM SVC CENTER  
Owner/operator address: 80 FRANKLIN RD  
TIETON, WA 98947

Owner/operator country: US  
Owner/operator telephone: 509-673-2071  
Owner/operator email: Not reported  
Owner/operator fax: Not reported  
Owner/operator extension: Not reported  
Legal status: Private  
Owner/Operator Type: Owner  
Owner/Op start date: 1993-06-14 00:00:00.  
Owner/Op end date: Not reported

Owner/operator name: UPPER VALLEY FARM SVC CENTER  
Owner/operator address: 19851 SUMMITVIEW  
TIETON, WA 98947

Owner/operator country: US  
Owner/operator telephone: 000-000-0000  
Owner/operator email: Not reported  
Owner/operator fax: Not reported  
Owner/operator extension: Not reported  
Legal status: Private  
Owner/Operator Type: Owner  
Owner/Op start date: Not reported  
Owner/Op end date: Not reported

Handler Activities Summary:

U.S. importer of hazardous waste: No  
Mixed waste (haz. and radioactive): No  
Recycler of hazardous waste: No  
Transporter of hazardous waste: No  
Treater, storer or disposer of HW: No  
Underground injection activity: No  
On-site burner exemption: No  
Furnace exemption: No  
Used oil fuel burner: No  
Used oil processor: No  
User oil refiner: No  
Used oil fuel marketer to burner: No  
Used oil Specification marketer: No  
Used oil transfer facility: No  
Used oil transporter: No

Historical Generators:

Date form received by agency: 2002-02-07 00:00:00.0  
Site name: UPPER VALLEY FARM SVC CENTER  
Classification: Conditionally Exempt Small Quantity Generator

Date form received by agency: 2001-01-30 00:00:00.0  
Site name: UPPER VALLEY FARM SVC CENTER

Map ID  
Direction  
Distance  
Elevation

MAP FINDINGS

Site

Database(s)

EDR ID Number  
EPA ID Number

**UPPER VALLEY FARM SVC CENTER (Continued)**

**1000838757**

Classification: Not a generator, verified

Date form received by agency: 2001-01-29 00:00:00.0  
Site name: UPPER VALLEY FARM SVC CENTER  
Classification: Not a generator, verified

Date form received by agency: 2001-01-29 00:00:00.0  
Site name: UPPER VALLEY FARM SVC CENTER  
Classification: Not a generator, verified

Date form received by agency: 2000-02-28 00:00:00.0  
Site name: UPPER VALLEY FARM SVC CENTER  
Classification: Conditionally Exempt Small Quantity Generator

Date form received by agency: 1999-02-19 00:00:00.0  
Site name: UPPER VALLEY FARM SVC CENTER  
Classification: Conditionally Exempt Small Quantity Generator

Date form received by agency: 1998-02-23 00:00:00.0  
Site name: UPPER VALLEY FARM SVC CENTER  
Classification: Conditionally Exempt Small Quantity Generator

Date form received by agency: 1997-01-21 00:00:00.0  
Site name: UPPER VALLEY FARM SVC CENTER  
Classification: Conditionally Exempt Small Quantity Generator

Date form received by agency: 1996-02-05 00:00:00.0  
Site name: UPPER VALLEY FARM SVC CENTER  
Classification: Conditionally Exempt Small Quantity Generator

Date form received by agency: 1994-01-01 00:00:00.0  
Site name: UPPER VALLEY FARM SVC CENTER  
Classification: Not a generator, verified

Date form received by agency: 1993-12-31 00:00:00.0  
Site name: UPPER VALLEY FARM SVC CENTER  
Classification: Conditionally Exempt Small Quantity Generator

Facility Has Received Notices of Violations:

Regulation violated: SR - -060  
Area of violation: Generators - General  
Date violation determined: 1992-11-17 00:00:00.0  
Date achieved compliance: 1993-01-05 00:00:00.0  
Violation lead agency: State  
Enforcement action: VERBAL INFORMAL  
Enforcement action date: 1992-11-17 00:00:00.0  
Enf. disposition status: Not reported  
Enf. disp. status date: Not reported  
Enforcement lead agency: State  
Proposed penalty amount: Not reported  
Final penalty amount: Not reported  
Paid penalty amount: Not reported

Regulation violated: SR - -141  
Area of violation: Generators - General  
Date violation determined: 1992-11-17 00:00:00.0  
Date achieved compliance: 1993-01-05 00:00:00.0

Map ID  
Direction  
Distance  
Elevation

MAP FINDINGS

Site

Database(s)

EDR ID Number  
EPA ID Number

UPPER VALLEY FARM SVC CENTER (Continued)

1000838757

Violation lead agency: State  
Enforcement action: VERBAL INFORMAL  
Enforcement action date: 1992-11-17 00:00:00.0  
Enf. disposition status: Not reported  
Enf. disp. status date: Not reported  
Enforcement lead agency: State  
Proposed penalty amount: Not reported  
Final penalty amount: Not reported  
Paid penalty amount: Not reported

Regulation violated: SR - -060  
Area of violation: Generators - General  
Date violation determined: 1992-11-17 00:00:00.0  
Date achieved compliance: 1993-01-05 00:00:00.0  
Violation lead agency: State  
Enforcement action: WRITTEN INFORMAL  
Enforcement action date: 1992-12-01 00:00:00.0  
Enf. disposition status: Not reported  
Enf. disp. status date: Not reported  
Enforcement lead agency: State  
Proposed penalty amount: Not reported  
Final penalty amount: Not reported  
Paid penalty amount: Not reported

Regulation violated: SR - -070  
Area of violation: Generators - General  
Date violation determined: 1992-11-17 00:00:00.0  
Date achieved compliance: 1993-01-05 00:00:00.0  
Violation lead agency: State  
Enforcement action: VERBAL INFORMAL  
Enforcement action date: 1992-11-17 00:00:00.0  
Enf. disposition status: Not reported  
Enf. disp. status date: Not reported  
Enforcement lead agency: State  
Proposed penalty amount: Not reported  
Final penalty amount: Not reported  
Paid penalty amount: Not reported

Regulation violated: SR - -141  
Area of violation: Generators - General  
Date violation determined: 1992-11-17 00:00:00.0  
Date achieved compliance: 1993-01-05 00:00:00.0  
Violation lead agency: State  
Enforcement action: WRITTEN INFORMAL  
Enforcement action date: 1992-12-01 00:00:00.0  
Enf. disposition status: Not reported  
Enf. disp. status date: Not reported  
Enforcement lead agency: State  
Proposed penalty amount: Not reported  
Final penalty amount: Not reported  
Paid penalty amount: Not reported

Regulation violated: SR - -070  
Area of violation: Generators - General  
Date violation determined: 1992-11-17 00:00:00.0  
Date achieved compliance: 1993-01-05 00:00:00.0  
Violation lead agency: State

Map ID  
Direction  
Distance  
Elevation

MAP FINDINGS

Site

Database(s)

EDR ID Number  
EPA ID Number

**UPPER VALLEY FARM SVC CENTER (Continued)**

**1000838757**

Enforcement action: WRITTEN INFORMAL  
Enforcement action date: 1992-12-01 00:00:00.0  
Enf. disposition status: Not reported  
Enf. disp. status date: Not reported  
Enforcement lead agency: State  
Proposed penalty amount: Not reported  
Final penalty amount: Not reported  
Paid penalty amount: Not reported

Evaluation Action Summary:

Evaluation date: 1992-11-17 00:00:00.0  
Evaluation: FOCUSED COMPLIANCE INSPECTION  
Area of violation: Generators - General  
Date achieved compliance: 1993-01-05 00:00:00.0  
Evaluation lead agency: State

FINDS:

Registry ID: 110005382282

Click Here:

Environmental Interest/Information System:

Washington Facility / Site Identification System (WA-FSIS) provides a means to query and display data maintained by the Washington Department of Ecology. This system contains key information for each facility/site that is currently, or has been, of interest to the Air Quality, Dam Safety, Hazardous Waste, Toxics Cleanup, and Water Quality Programs.

RCRAInfo is a national information system that supports the Resource Conservation and Recovery Act (RCRA) program through the tracking of events and activities related to facilities that generate, transport, and treat, store, or dispose of hazardous waste. RCRAInfo allows RCRA program staff to track the notification, permit, compliance, and corrective action activities required under RCRA.

[Click this hyperlink](#) while viewing on your computer to access additional FINDS: detail in the EDR Site Report.

ECHO:

Envid: 1000838757  
Registry ID: 110005382282  
DFR URL: <http://echo.epa.gov/detailed-facility-report?fid=110005382282>  
Name: CDM ENTERPRISES LLC  
Address: 19851 SUMMITVIEW  
City,State,Zip: TIETON, WA 98947

19  
WSW  
1/8-1/4  
0.200 mi.  
1054 ft.

**AT&T TIETON  
16.5 MILES W OF  
TIETON, WA 98947**

**ALLSITES 1001491327  
RCRA NonGen / NLR WAT540010154**

**Relative:  
Higher  
Actual:  
1937 ft.**

ALLSITES:  
Name: AT&T TIETON  
Facility Id: 44245699

RCRA NonGen / NLR:

Date form received by agency: 1996-03-01 00:00:00.0

Map ID  
Direction  
Distance  
Elevation

MAP FINDINGS

Site

Database(s)

EDR ID Number  
EPA ID Number

**AT&T TIETON (Continued)**

**1001491327**

Facility name: AT&T TIETON  
Facility address: 16.5 MILES W OF  
TIETON, WA 98947  
EPA ID: WAT540010154  
Mailing address: 227 W MONROE ST STE 1004  
CHICAGO, WA 60606  
Contact: PROMILA LAL  
Contact address: 227 W MONROE ST STE 2240  
CHICAGO, IL 60606  
Contact country: US  
Contact telephone: 312-230-5239  
Contact email: Not reported  
EPA Region: 10  
Classification: Non-Generator  
Description: Handler: Non-Generators do not presently generate hazardous waste

**Owner/Operator Summary:**

Owner/operator name: WOLD, VERN  
Owner/operator address: 501 W 2ND AVE  
SPOKANE, WA 99204  
Owner/operator country: US  
Owner/operator telephone: 509-459-6295  
Owner/operator email: Not reported  
Owner/operator fax: Not reported  
Owner/operator extension: Not reported  
Legal status: Private  
Owner/Operator Type: Operator  
Owner/Op start date: Not reported  
Owner/Op end date: Not reported

Owner/operator name: AT T CORP  
Owner/operator address: 295 MAPLE AVE  
BASKING RIDGE, NJ 07920  
Owner/operator country: US  
Owner/operator telephone: 201-645-4113  
Owner/operator email: Not reported  
Owner/operator fax: Not reported  
Owner/operator extension: Not reported  
Legal status: Private  
Owner/Operator Type: Owner  
Owner/Op start date: 1996-09-11 00:00:00.  
Owner/Op end date: Not reported

Owner/operator name: AT T CORP  
Owner/operator address: 295 MAPLE AVE  
BASKING RIDGE, NJ 07920  
Owner/operator country: US  
Owner/operator telephone: 201-645-4113  
Owner/operator email: Not reported  
Owner/operator fax: Not reported  
Owner/operator extension: Not reported  
Legal status: Private  
Owner/Operator Type: Owner  
Owner/Op start date: Not reported  
Owner/Op end date: Not reported

Map ID  
Direction  
Distance  
Elevation

MAP FINDINGS

Site

Database(s)

EDR ID Number  
EPA ID Number

**AT&T TIETON (Continued)**

**1001491327**

Handler Activities Summary:

U.S. importer of hazardous waste: No  
Mixed waste (haz. and radioactive): No  
Recycler of hazardous waste: No  
Transporter of hazardous waste: No  
Treater, storer or disposer of HW: No  
Underground injection activity: No  
On-site burner exemption: No  
Furnace exemption: No  
Used oil fuel burner: No  
Used oil processor: No  
User oil refiner: No  
Used oil fuel marketer to burner: No  
Used oil Specification marketer: No  
Used oil transfer facility: No  
Used oil transporter: No

Historical Generators:

Date form received by agency: 1996-02-29 00:00:00.0  
Site name: AT&T TIETON  
Classification: Not a generator, verified

Date form received by agency: 1996-02-29 00:00:00.0  
Site name: AT&T TIETON  
Classification: Conditionally Exempt Small Quantity Generator

Date form received by agency: 1996-02-29 00:00:00.0  
Site name: AT&T TIETON  
Classification: Conditionally Exempt Small Quantity Generator

Date form received by agency: 1996-02-29 00:00:00.0  
Site name: AT&T TIETON  
Classification: Not a generator, verified

Violation Status: No violations found

**20**  
**WSW**  
**1/4-1/2**  
**0.385 mi.**  
**2033 ft.**

**TIETON SCHOOL**  
**711 FRANKLIN ROAD**  
**TIETON, WA 98947**

**ICR S104487745**  
**N/A**

**Relative:**  
**Higher**

ICR:

**Actual:**  
**1956 ft.**

Date Ecology Received Report: / /  
Contaminants Found at Site: Petroleum products  
Media Contaminated: Groundwater, Soil  
Waste Management: Tank  
Region: Central  
Type of Report Ecology Received: Final cleanup report  
Site Register Issue: 90-18  
County Code: 39  
Contact: Not reported  
Report Title: Not reported



Count: 0 records.

ORPHAN SUMMARY

<u>City</u>	<u>EDR ID</u>	<u>Site Name</u>	<u>Site Address</u>	<u>Zip</u>	<u>Database(s)</u>
NO SITES FOUND					

# GOVERNMENT RECORDS SEARCHED / DATA CURRENCY TRACKING

To maintain currency of the following federal and state databases, EDR contacts the appropriate governmental agency on a monthly or quarterly basis, as required.

**Number of Days to Update:** Provides confirmation that EDR is reporting records that have been updated within 90 days from the date the government agency made the information available to the public.

## **STANDARD ENVIRONMENTAL RECORDS**

### ***Federal NPL site list***

#### **NPL: National Priority List**

National Priorities List (Superfund). The NPL is a subset of CERCLIS and identifies over 1,200 sites for priority cleanup under the Superfund Program. NPL sites may encompass relatively large areas. As such, EDR provides polygon coverage for over 1,000 NPL site boundaries produced by EPA's Environmental Photographic Interpretation Center (EPIC) and regional EPA offices.

Date of Government Version: 07/29/2020	Source: EPA
Date Data Arrived at EDR: 08/03/2020	Telephone: N/A
Date Made Active in Reports: 08/25/2020	Last EDR Contact: 09/03/2020
Number of Days to Update: 22	Next Scheduled EDR Contact: 10/12/2020
	Data Release Frequency: Quarterly

#### **NPL Site Boundaries**

##### **Sources:**

EPA's Environmental Photographic Interpretation Center (EPIC)  
Telephone: 202-564-7333

EPA Region 1  
Telephone 617-918-1143

EPA Region 6  
Telephone: 214-655-6659

EPA Region 3  
Telephone 215-814-5418

EPA Region 7  
Telephone: 913-551-7247

EPA Region 4  
Telephone 404-562-8033

EPA Region 8  
Telephone: 303-312-6774

EPA Region 5  
Telephone 312-886-6686

EPA Region 9  
Telephone: 415-947-4246

EPA Region 10  
Telephone 206-553-8665

#### **Proposed NPL: Proposed National Priority List Sites**

A site that has been proposed for listing on the National Priorities List through the issuance of a proposed rule in the Federal Register. EPA then accepts public comments on the site, responds to the comments, and places on the NPL those sites that continue to meet the requirements for listing.

Date of Government Version: 07/29/2020	Source: EPA
Date Data Arrived at EDR: 08/03/2020	Telephone: N/A
Date Made Active in Reports: 08/25/2020	Last EDR Contact: 09/03/2020
Number of Days to Update: 22	Next Scheduled EDR Contact: 10/12/2020
	Data Release Frequency: Quarterly

#### **NPL LIENS: Federal Superfund Liens**

Federal Superfund Liens. Under the authority granted the USEPA by CERCLA of 1980, the USEPA has the authority to file liens against real property in order to recover remedial action expenditures or when the property owner received notification of potential liability. USEPA compiles a listing of filed notices of Superfund Liens.

# GOVERNMENT RECORDS SEARCHED / DATA CURRENCY TRACKING

Date of Government Version: 10/15/1991  
Date Data Arrived at EDR: 02/02/1994  
Date Made Active in Reports: 03/30/1994  
Number of Days to Update: 56

Source: EPA  
Telephone: 202-564-4267  
Last EDR Contact: 08/15/2011  
Next Scheduled EDR Contact: 11/28/2011  
Data Release Frequency: No Update Planned

## ***Federal Delisted NPL site list***

Delisted NPL: National Priority List Deletions

The National Oil and Hazardous Substances Pollution Contingency Plan (NCP) establishes the criteria that the EPA uses to delete sites from the NPL. In accordance with 40 CFR 300.425.(e), sites may be deleted from the NPL where no further response is appropriate.

Date of Government Version: 07/29/2020  
Date Data Arrived at EDR: 08/03/2020  
Date Made Active in Reports: 08/25/2020  
Number of Days to Update: 22

Source: EPA  
Telephone: N/A  
Last EDR Contact: 09/03/2020  
Next Scheduled EDR Contact: 10/12/2020  
Data Release Frequency: Quarterly

## ***Federal CERCLIS list***

FEDERAL FACILITY: Federal Facility Site Information listing

A listing of National Priority List (NPL) and Base Realignment and Closure (BRAC) sites found in the Comprehensive Environmental Response, Compensation and Liability Information System (CERCLIS) Database where EPA Federal Facilities Restoration and Reuse Office is involved in cleanup activities.

Date of Government Version: 04/03/2019  
Date Data Arrived at EDR: 04/05/2019  
Date Made Active in Reports: 05/14/2019  
Number of Days to Update: 39

Source: Environmental Protection Agency  
Telephone: 703-603-8704  
Last EDR Contact: 07/02/2020  
Next Scheduled EDR Contact: 10/12/2020  
Data Release Frequency: Varies

SEMS: Superfund Enterprise Management System

SEMS (Superfund Enterprise Management System) tracks hazardous waste sites, potentially hazardous waste sites, and remedial activities performed in support of EPA's Superfund Program across the United States. The list was formerly known as CERCLIS, renamed to SEMS by the EPA in 2015. The list contains data on potentially hazardous waste sites that have been reported to the USEPA by states, municipalities, private companies and private persons, pursuant to Section 103 of the Comprehensive Environmental Response, Compensation, and Liability Act (CERCLA). This dataset also contains sites which are either proposed to or on the National Priorities List (NPL) and the sites which are in the screening and assessment phase for possible inclusion on the NPL.

Date of Government Version: 07/29/2020  
Date Data Arrived at EDR: 08/03/2020  
Date Made Active in Reports: 08/25/2020  
Number of Days to Update: 22

Source: EPA  
Telephone: 800-424-9346  
Last EDR Contact: 09/03/2020  
Next Scheduled EDR Contact: 10/26/2020  
Data Release Frequency: Quarterly

## ***Federal CERCLIS NFRAP site list***

SEMS-ARCHIVE: Superfund Enterprise Management System Archive

# GOVERNMENT RECORDS SEARCHED / DATA CURRENCY TRACKING

SEMS-ARCHIVE (Superfund Enterprise Management System Archive) tracks sites that have no further interest under the Federal Superfund Program based on available information. The list was formerly known as the CERCLIS-NFRAP, renamed to SEMS ARCHIVE by the EPA in 2015. EPA may perform a minimal level of assessment work at a site while it is archived if site conditions change and/or new information becomes available. Archived sites have been removed and archived from the inventory of SEMS sites. Archived status indicates that, to the best of EPA's knowledge, assessment at a site has been completed and that EPA has determined no further steps will be taken to list the site on the National Priorities List (NPL), unless information indicates this decision was not appropriate or other considerations require a recommendation for listing at a later time. The decision does not necessarily mean that there is no hazard associated with a given site; it only means that, based upon available information, the location is not judged to be potential NPL site.

Date of Government Version: 07/29/2020	Source: EPA
Date Data Arrived at EDR: 08/03/2020	Telephone: 800-424-9346
Date Made Active in Reports: 08/25/2020	Last EDR Contact: 09/03/2020
Number of Days to Update: 22	Next Scheduled EDR Contact: 10/26/2020
	Data Release Frequency: Quarterly

## ***Federal RCRA CORRACTS facilities list***

CORRACTS: Corrective Action Report

CORRACTS identifies hazardous waste handlers with RCRA corrective action activity.

Date of Government Version: 03/23/2020	Source: EPA
Date Data Arrived at EDR: 03/25/2020	Telephone: 800-424-9346
Date Made Active in Reports: 05/21/2020	Last EDR Contact: 06/22/2020
Number of Days to Update: 57	Next Scheduled EDR Contact: 10/05/2020
	Data Release Frequency: Quarterly

## ***Federal RCRA non-CORRACTS TSD facilities list***

RCRA-TSDF: RCRA - Treatment, Storage and Disposal

RCRAInfo is EPA's comprehensive information system, providing access to data supporting the Resource Conservation and Recovery Act (RCRA) of 1976 and the Hazardous and Solid Waste Amendments (HSWA) of 1984. The database includes selective information on sites which generate, transport, store, treat and/or dispose of hazardous waste as defined by the Resource Conservation and Recovery Act (RCRA). Transporters are individuals or entities that move hazardous waste from the generator offsite to a facility that can recycle, treat, store, or dispose of the waste. TSDFs treat, store, or dispose of the waste.

Date of Government Version: 03/23/2020	Source: Environmental Protection Agency
Date Data Arrived at EDR: 03/25/2020	Telephone: (206) 553-1200
Date Made Active in Reports: 05/21/2020	Last EDR Contact: 06/22/2020
Number of Days to Update: 57	Next Scheduled EDR Contact: 10/05/2020
	Data Release Frequency: Quarterly

## ***Federal RCRA generators list***

RCRA-LQG: RCRA - Large Quantity Generators

RCRAInfo is EPA's comprehensive information system, providing access to data supporting the Resource Conservation and Recovery Act (RCRA) of 1976 and the Hazardous and Solid Waste Amendments (HSWA) of 1984. The database includes selective information on sites which generate, transport, store, treat and/or dispose of hazardous waste as defined by the Resource Conservation and Recovery Act (RCRA). Large quantity generators (LQGs) generate over 1,000 kilograms (kg) of hazardous waste, or over 1 kg of acutely hazardous waste per month.

Date of Government Version: 03/23/2020	Source: Environmental Protection Agency
Date Data Arrived at EDR: 03/25/2020	Telephone: (206) 553-1200
Date Made Active in Reports: 05/21/2020	Last EDR Contact: 06/22/2020
Number of Days to Update: 57	Next Scheduled EDR Contact: 10/05/2020
	Data Release Frequency: Quarterly

# GOVERNMENT RECORDS SEARCHED / DATA CURRENCY TRACKING

## RCRA-SQG: RCRA - Small Quantity Generators

RCRAInfo is EPA's comprehensive information system, providing access to data supporting the Resource Conservation and Recovery Act (RCRA) of 1976 and the Hazardous and Solid Waste Amendments (HSWA) of 1984. The database includes selective information on sites which generate, transport, store, treat and/or dispose of hazardous waste as defined by the Resource Conservation and Recovery Act (RCRA). Small quantity generators (SQGs) generate between 100 kg and 1,000 kg of hazardous waste per month.

Date of Government Version: 03/23/2020	Source: Environmental Protection Agency
Date Data Arrived at EDR: 03/25/2020	Telephone: (206) 553-1200
Date Made Active in Reports: 05/21/2020	Last EDR Contact: 06/22/2020
Number of Days to Update: 57	Next Scheduled EDR Contact: 10/05/2020
	Data Release Frequency: Quarterly

## RCRA-VSQG: RCRA - Very Small Quantity Generators (Formerly Conditionally Exempt Small Quantity Generators)

RCRAInfo is EPA's comprehensive information system, providing access to data supporting the Resource Conservation and Recovery Act (RCRA) of 1976 and the Hazardous and Solid Waste Amendments (HSWA) of 1984. The database includes selective information on sites which generate, transport, store, treat and/or dispose of hazardous waste as defined by the Resource Conservation and Recovery Act (RCRA). Very small quantity generators (VSQGs) generate less than 100 kg of hazardous waste, or less than 1 kg of acutely hazardous waste per month.

Date of Government Version: 03/23/2020	Source: Environmental Protection Agency
Date Data Arrived at EDR: 03/25/2020	Telephone: (206) 553-1200
Date Made Active in Reports: 05/21/2020	Last EDR Contact: 06/22/2020
Number of Days to Update: 57	Next Scheduled EDR Contact: 10/05/2020
	Data Release Frequency: Quarterly

## ***Federal institutional controls / engineering controls registries***

### LUCIS: Land Use Control Information System

LUCIS contains records of land use control information pertaining to the former Navy Base Realignment and Closure properties.

Date of Government Version: 05/15/2020	Source: Department of the Navy
Date Data Arrived at EDR: 05/19/2020	Telephone: 843-820-7326
Date Made Active in Reports: 06/18/2020	Last EDR Contact: 08/04/2020
Number of Days to Update: 30	Next Scheduled EDR Contact: 11/23/2020
	Data Release Frequency: Varies

### US ENG CONTROLS: Engineering Controls Sites List

A listing of sites with engineering controls in place. Engineering controls include various forms of caps, building foundations, liners, and treatment methods to create pathway elimination for regulated substances to enter environmental media or effect human health.

Date of Government Version: 02/13/2020	Source: Environmental Protection Agency
Date Data Arrived at EDR: 02/20/2020	Telephone: 703-603-0695
Date Made Active in Reports: 05/15/2020	Last EDR Contact: 08/24/2020
Number of Days to Update: 85	Next Scheduled EDR Contact: 12/07/2020
	Data Release Frequency: Varies

### US INST CONTROLS: Institutional Controls Sites List

A listing of sites with institutional controls in place. Institutional controls include administrative measures, such as groundwater use restrictions, construction restrictions, property use restrictions, and post remediation care requirements intended to prevent exposure to contaminants remaining on site. Deed restrictions are generally required as part of the institutional controls.

Date of Government Version: 02/13/2020	Source: Environmental Protection Agency
Date Data Arrived at EDR: 02/20/2020	Telephone: 703-603-0695
Date Made Active in Reports: 05/15/2020	Last EDR Contact: 08/24/2020
Number of Days to Update: 85	Next Scheduled EDR Contact: 12/07/2020
	Data Release Frequency: Varies

# GOVERNMENT RECORDS SEARCHED / DATA CURRENCY TRACKING

## **Federal ERNS list**

ERNS: Emergency Response Notification System

Emergency Response Notification System. ERNS records and stores information on reported releases of oil and hazardous substances.

Date of Government Version: 03/22/2020  
Date Data Arrived at EDR: 03/24/2020  
Date Made Active in Reports: 06/18/2020  
Number of Days to Update: 86

Source: National Response Center, United States Coast Guard  
Telephone: 202-267-2180  
Last EDR Contact: 06/22/2020  
Next Scheduled EDR Contact: 10/05/2020  
Data Release Frequency: Quarterly

## **State- and tribal - equivalent NPL**

HSL: Hazardous Sites List

The Hazardous Sites List is a subset of the CSCSL Report. It includes sites which have been assessed and ranked using the Washington Ranking Method (WARM).

Date of Government Version: 02/26/2020  
Date Data Arrived at EDR: 03/05/2020  
Date Made Active in Reports: 05/04/2020  
Number of Days to Update: 60

Source: Department of Ecology  
Telephone: 360-407-7200  
Last EDR Contact: 09/01/2020  
Next Scheduled EDR Contact: 12/14/2020  
Data Release Frequency: Semi-Annually

## **State- and tribal - equivalent CERCLIS**

CSCSL: Confirmed and Suspected Contaminated Sites List

State Hazardous Waste Sites. State hazardous waste site records are the states' equivalent to CERCLIS. These sites may or may not already be listed on the federal CERCLIS list. Priority sites planned for cleanup using state funds (state equivalent of Superfund) are identified along with sites where cleanup will be paid for by potentially responsible parties. Available information varies by state.

Date of Government Version: 04/13/2020  
Date Data Arrived at EDR: 04/15/2020  
Date Made Active in Reports: 07/01/2020  
Number of Days to Update: 77

Source: Department of Ecology  
Telephone: 360-407-7200  
Last EDR Contact: 07/15/2020  
Next Scheduled EDR Contact: 10/26/2020  
Data Release Frequency: Quarterly

## **State and tribal landfill and/or solid waste disposal site lists**

SWF/LF: Solid Waste Facility Database

Solid Waste Facilities/Landfill Sites. SWF/LF type records typically contain an inventory of solid waste disposal facilities or landfills in a particular state. Depending on the state, these may be active or inactive facilities or open dumps that failed to meet RCRA Subtitle D Section 4004 criteria for solid waste landfills or disposal sites.

Date of Government Version: 06/05/2020  
Date Data Arrived at EDR: 06/11/2020  
Date Made Active in Reports: 07/01/2020  
Number of Days to Update: 20

Source: Department of Ecology  
Telephone: 360-407-6132  
Last EDR Contact: 09/04/2020  
Next Scheduled EDR Contact: 12/14/2020  
Data Release Frequency: Annually

## **State and tribal leaking storage tank lists**

LUST: Leaking Underground Storage Tanks Site List

Leaking Underground Storage Tank Incident Reports. LUST records contain an inventory of reported leaking underground storage tank incidents. Not all states maintain these records, and the information stored varies by state.

Date of Government Version: 05/12/2020  
Date Data Arrived at EDR: 05/13/2020  
Date Made Active in Reports: 07/30/2020  
Number of Days to Update: 78

Source: Department of Ecology  
Telephone: 360-407-7183  
Last EDR Contact: 08/11/2020  
Next Scheduled EDR Contact: 11/23/2020  
Data Release Frequency: Quarterly

# GOVERNMENT RECORDS SEARCHED / DATA CURRENCY TRACKING

INDIAN LUST R10: Leaking Underground Storage Tanks on Indian Land  
LUSTs on Indian land in Alaska, Idaho, Oregon and Washington.

Date of Government Version: 04/14/2020	Source: EPA Region 10
Date Data Arrived at EDR: 05/20/2020	Telephone: 206-553-2857
Date Made Active in Reports: 08/12/2020	Last EDR Contact: 07/24/2020
Number of Days to Update: 84	Next Scheduled EDR Contact: 11/02/2020
	Data Release Frequency: Varies

INDIAN LUST R1: Leaking Underground Storage Tanks on Indian Land  
A listing of leaking underground storage tank locations on Indian Land.

Date of Government Version: 04/29/2020	Source: EPA Region 1
Date Data Arrived at EDR: 05/20/2020	Telephone: 617-918-1313
Date Made Active in Reports: 08/12/2020	Last EDR Contact: 07/24/2020
Number of Days to Update: 84	Next Scheduled EDR Contact: 11/02/2020
	Data Release Frequency: Varies

INDIAN LUST R4: Leaking Underground Storage Tanks on Indian Land  
LUSTs on Indian land in Florida, Mississippi and North Carolina.

Date of Government Version: 04/14/2020	Source: EPA Region 4
Date Data Arrived at EDR: 05/26/2020	Telephone: 404-562-8677
Date Made Active in Reports: 08/12/2020	Last EDR Contact: 07/24/2020
Number of Days to Update: 78	Next Scheduled EDR Contact: 11/02/2020
	Data Release Frequency: Varies

INDIAN LUST R5: Leaking Underground Storage Tanks on Indian Land  
Leaking underground storage tanks located on Indian Land in Michigan, Minnesota and Wisconsin.

Date of Government Version: 04/14/2020	Source: EPA, Region 5
Date Data Arrived at EDR: 05/20/2020	Telephone: 312-886-7439
Date Made Active in Reports: 08/12/2020	Last EDR Contact: 07/24/2020
Number of Days to Update: 84	Next Scheduled EDR Contact: 11/02/2020
	Data Release Frequency: Varies

INDIAN LUST R9: Leaking Underground Storage Tanks on Indian Land  
LUSTs on Indian land in Arizona, California, New Mexico and Nevada

Date of Government Version: 04/08/2020	Source: Environmental Protection Agency
Date Data Arrived at EDR: 05/20/2020	Telephone: 415-972-3372
Date Made Active in Reports: 08/12/2020	Last EDR Contact: 07/24/2020
Number of Days to Update: 84	Next Scheduled EDR Contact: 11/02/2020
	Data Release Frequency: Varies

INDIAN LUST R8: Leaking Underground Storage Tanks on Indian Land  
LUSTs on Indian land in Colorado, Montana, North Dakota, South Dakota, Utah and Wyoming.

Date of Government Version: 04/14/2020	Source: EPA Region 8
Date Data Arrived at EDR: 05/20/2020	Telephone: 303-312-6271
Date Made Active in Reports: 08/12/2020	Last EDR Contact: 07/24/2020
Number of Days to Update: 84	Next Scheduled EDR Contact: 11/02/2020
	Data Release Frequency: Varies

INDIAN LUST R7: Leaking Underground Storage Tanks on Indian Land  
LUSTs on Indian land in Iowa, Kansas, and Nebraska

Date of Government Version: 04/15/2020	Source: EPA Region 7
Date Data Arrived at EDR: 05/20/2020	Telephone: 913-551-7003
Date Made Active in Reports: 08/12/2020	Last EDR Contact: 07/24/2020
Number of Days to Update: 84	Next Scheduled EDR Contact: 11/02/2020
	Data Release Frequency: Varies

# GOVERNMENT RECORDS SEARCHED / DATA CURRENCY TRACKING

INDIAN LUST R6: Leaking Underground Storage Tanks on Indian Land  
LUSTs on Indian land in New Mexico and Oklahoma.

Date of Government Version: 04/08/2020	Source: EPA Region 6
Date Data Arrived at EDR: 05/20/2020	Telephone: 214-665-6597
Date Made Active in Reports: 08/12/2020	Last EDR Contact: 07/24/2020
Number of Days to Update: 84	Next Scheduled EDR Contact: 11/02/2020
	Data Release Frequency: Varies

## **State and tribal registered storage tank lists**

FEMA UST: Underground Storage Tank Listing  
A listing of all FEMA owned underground storage tanks.

Date of Government Version: 02/01/2020	Source: FEMA
Date Data Arrived at EDR: 03/19/2020	Telephone: 202-646-5797
Date Made Active in Reports: 06/09/2020	Last EDR Contact: 07/06/2020
Number of Days to Update: 82	Next Scheduled EDR Contact: 10/19/2020
	Data Release Frequency: Varies

UST: Underground Storage Tank Database  
Registered Underground Storage Tanks. UST's are regulated under Subtitle I of the Resource Conservation and Recovery Act (RCRA) and must be registered with the state department responsible for administering the UST program. Available information varies by state program.

Date of Government Version: 05/12/2020	Source: Department of Ecology
Date Data Arrived at EDR: 05/13/2020	Telephone: 360-407-7183
Date Made Active in Reports: 07/30/2020	Last EDR Contact: 08/14/2020
Number of Days to Update: 78	Next Scheduled EDR Contact: 11/23/2020
	Data Release Frequency: Quarterly

AST: Aboveground Storage Tank Locations  
A listing of aboveground storage tank locations regulated by the Department of Ecology's Spill Prevention, Preparedness and Response Program.

Date of Government Version: 12/14/2015	Source: Department of Ecology
Date Data Arrived at EDR: 02/02/2016	Telephone: 360-407-7562
Date Made Active in Reports: 05/03/2016	Last EDR Contact: 07/22/2020
Number of Days to Update: 91	Next Scheduled EDR Contact: 11/09/2020
	Data Release Frequency: Varies

INDIAN UST R1: Underground Storage Tanks on Indian Land  
The Indian Underground Storage Tank (UST) database provides information about underground storage tanks on Indian land in EPA Region 1 (Connecticut, Maine, Massachusetts, New Hampshire, Rhode Island, Vermont and ten Tribal Nations).

Date of Government Version: 04/29/2020	Source: EPA, Region 1
Date Data Arrived at EDR: 05/20/2020	Telephone: 617-918-1313
Date Made Active in Reports: 08/12/2020	Last EDR Contact: 07/24/2020
Number of Days to Update: 84	Next Scheduled EDR Contact: 11/02/2020
	Data Release Frequency: Varies

INDIAN UST R9: Underground Storage Tanks on Indian Land  
The Indian Underground Storage Tank (UST) database provides information about underground storage tanks on Indian land in EPA Region 9 (Arizona, California, Hawaii, Nevada, the Pacific Islands, and Tribal Nations).

Date of Government Version: 04/08/2020	Source: EPA Region 9
Date Data Arrived at EDR: 05/20/2020	Telephone: 415-972-3368
Date Made Active in Reports: 08/12/2020	Last EDR Contact: 07/23/2020
Number of Days to Update: 84	Next Scheduled EDR Contact: 11/01/2020
	Data Release Frequency: Varies



# GOVERNMENT RECORDS SEARCHED / DATA CURRENCY TRACKING

## INDIAN UST R10: Underground Storage Tanks on Indian Land

The Indian Underground Storage Tank (UST) database provides information about underground storage tanks on Indian land in EPA Region 10 (Alaska, Idaho, Oregon, Washington, and Tribal Nations).

Date of Government Version: 04/14/2020	Source: EPA Region 10
Date Data Arrived at EDR: 05/20/2020	Telephone: 206-553-2857
Date Made Active in Reports: 08/12/2020	Last EDR Contact: 07/24/2020
Number of Days to Update: 84	Next Scheduled EDR Contact: 11/02/2020
	Data Release Frequency: Varies

## INDIAN UST R5: Underground Storage Tanks on Indian Land

The Indian Underground Storage Tank (UST) database provides information about underground storage tanks on Indian land in EPA Region 5 (Michigan, Minnesota and Wisconsin and Tribal Nations).

Date of Government Version: 04/14/2020	Source: EPA Region 5
Date Data Arrived at EDR: 05/20/2020	Telephone: 312-886-6136
Date Made Active in Reports: 08/12/2020	Last EDR Contact: 07/24/2020
Number of Days to Update: 84	Next Scheduled EDR Contact: 11/02/2020
	Data Release Frequency: Varies

## INDIAN UST R4: Underground Storage Tanks on Indian Land

The Indian Underground Storage Tank (UST) database provides information about underground storage tanks on Indian land in EPA Region 4 (Alabama, Florida, Georgia, Kentucky, Mississippi, North Carolina, South Carolina, Tennessee and Tribal Nations)

Date of Government Version: 04/14/2020	Source: EPA Region 4
Date Data Arrived at EDR: 05/26/2020	Telephone: 404-562-9424
Date Made Active in Reports: 08/12/2020	Last EDR Contact: 07/24/2020
Number of Days to Update: 78	Next Scheduled EDR Contact: 11/02/2020
	Data Release Frequency: Varies

## INDIAN UST R8: Underground Storage Tanks on Indian Land

The Indian Underground Storage Tank (UST) database provides information about underground storage tanks on Indian land in EPA Region 8 (Colorado, Montana, North Dakota, South Dakota, Utah, Wyoming and 27 Tribal Nations).

Date of Government Version: 04/14/2020	Source: EPA Region 8
Date Data Arrived at EDR: 05/20/2020	Telephone: 303-312-6137
Date Made Active in Reports: 08/13/2020	Last EDR Contact: 07/24/2020
Number of Days to Update: 85	Next Scheduled EDR Contact: 11/02/2020
	Data Release Frequency: Varies

## INDIAN UST R7: Underground Storage Tanks on Indian Land

The Indian Underground Storage Tank (UST) database provides information about underground storage tanks on Indian land in EPA Region 7 (Iowa, Kansas, Missouri, Nebraska, and 9 Tribal Nations).

Date of Government Version: 04/03/2020	Source: EPA Region 7
Date Data Arrived at EDR: 05/20/2020	Telephone: 913-551-7003
Date Made Active in Reports: 08/12/2020	Last EDR Contact: 07/24/2020
Number of Days to Update: 84	Next Scheduled EDR Contact: 11/02/2020
	Data Release Frequency: Varies

## INDIAN UST R6: Underground Storage Tanks on Indian Land

The Indian Underground Storage Tank (UST) database provides information about underground storage tanks on Indian land in EPA Region 6 (Louisiana, Arkansas, Oklahoma, New Mexico, Texas and 65 Tribes).

Date of Government Version: 04/08/2020	Source: EPA Region 6
Date Data Arrived at EDR: 05/20/2020	Telephone: 214-665-7591
Date Made Active in Reports: 08/12/2020	Last EDR Contact: 07/24/2020
Number of Days to Update: 84	Next Scheduled EDR Contact: 11/02/2020
	Data Release Frequency: Varies

# GOVERNMENT RECORDS SEARCHED / DATA CURRENCY TRACKING

## ***State and tribal institutional control / engineering control registries***

INST CONTROL: Institutional Control Site List  
Sites that have institutional controls.

Date of Government Version: 04/13/2020	Source: Department of Ecology
Date Data Arrived at EDR: 04/15/2020	Telephone: 360-407-7170
Date Made Active in Reports: 07/01/2020	Last EDR Contact: 07/15/2020
Number of Days to Update: 77	Next Scheduled EDR Contact: 10/26/2020
	Data Release Frequency: Quarterly

## ***State and tribal voluntary cleanup sites***

INDIAN VCP R7: Voluntary Cleanup Priority Listing  
A listing of voluntary cleanup priority sites located on Indian Land located in Region 7.

Date of Government Version: 03/20/2008	Source: EPA, Region 7
Date Data Arrived at EDR: 04/22/2008	Telephone: 913-551-7365
Date Made Active in Reports: 05/19/2008	Last EDR Contact: 04/20/2009
Number of Days to Update: 27	Next Scheduled EDR Contact: 07/20/2009
	Data Release Frequency: Varies

INDIAN VCP R1: Voluntary Cleanup Priority Listing  
A listing of voluntary cleanup priority sites located on Indian Land located in Region 1.

Date of Government Version: 07/27/2015	Source: EPA, Region 1
Date Data Arrived at EDR: 09/29/2015	Telephone: 617-918-1102
Date Made Active in Reports: 02/18/2016	Last EDR Contact: 06/17/2020
Number of Days to Update: 142	Next Scheduled EDR Contact: 10/05/2020
	Data Release Frequency: Varies

ICR: Independent Cleanup Reports  
These are remedial action reports Ecology has received from either the owner or operator of the sites. These actions have been conducted without department oversight or approval and are not under an order or decree. This database is no longer updated by the Department of Ecology.

Date of Government Version: 12/01/2002	Source: Department of Ecology
Date Data Arrived at EDR: 01/03/2003	Telephone: 360-407-7200
Date Made Active in Reports: 01/22/2003	Last EDR Contact: 08/10/2009
Number of Days to Update: 19	Next Scheduled EDR Contact: 11/09/2009
	Data Release Frequency: No Update Planned

VCP: Voluntary Cleanup Program Sites  
Sites that have entered either the Voluntary Cleanup Program or its predecessor Independent Remedial Action Program.

Date of Government Version: 04/13/2020	Source: Department of Ecology
Date Data Arrived at EDR: 04/15/2020	Telephone: 360-407-7200
Date Made Active in Reports: 07/02/2020	Last EDR Contact: 07/15/2020
Number of Days to Update: 78	Next Scheduled EDR Contact: 10/26/2020
	Data Release Frequency: Varies

PTAP: PTAP Site Listing  
A list of sites accepted into the Petroleum Technical Assistance Program. The Petroleum Technical Assistance Program (PTAP) expands the state's ability to respond to the high customer demand to clean up petroleum contaminated sites. Under the PTAP, the Pollution Liability Insurance Agency (PLIA) may provide informal site-specific technical consultations and issue written opinion letters to persons conducting independent remedial actions at qualifying petroleum cleanup sites. PLIA may provide these services under the authority of RCW 70.149.040(9) and the Model Toxics Control Act (MTCA), Chapter 70.149 RCW and Chapter 173-340 WAC.

# GOVERNMENT RECORDS SEARCHED / DATA CURRENCY TRACKING

Date of Government Version: 05/12/2020  
Date Data Arrived at EDR: 05/13/2020  
Date Made Active in Reports: 07/30/2020  
Number of Days to Update: 78

Source: Department of Ecology  
Telephone: 360-407-0515  
Last EDR Contact: 08/12/2020  
Next Scheduled EDR Contact: 11/23/2020  
Data Release Frequency: Varies

## ***State and tribal Brownfields sites***

### **BROWNFIELDS: Brownfields Sites Listing**

A listing of brownfields sites included in the Confirmed & Suspected Sites Listing. Brownfields are abandoned, idle or underused commercial or industrial properties, where the expansion or redevelopment is hindered by real or perceived contamination. Brownfields vary in size, location, age, and past use -- they can be anything from a five-hundred acre automobile assembly plant to a small, abandoned corner gas station.

Date of Government Version: 04/13/2020  
Date Data Arrived at EDR: 04/15/2020  
Date Made Active in Reports: 07/01/2020  
Number of Days to Update: 77

Source: Department of Ecology  
Telephone: 360-725-4030  
Last EDR Contact: 07/15/2020  
Next Scheduled EDR Contact: 10/26/2020  
Data Release Frequency: Quarterly

## **ADDITIONAL ENVIRONMENTAL RECORDS**

### ***Local Brownfield lists***

#### **US BROWNFIELDS: A Listing of Brownfields Sites**

Brownfields are real property, the expansion, redevelopment, or reuse of which may be complicated by the presence or potential presence of a hazardous substance, pollutant, or contaminant. Cleaning up and reinvesting in these properties takes development pressures off of undeveloped, open land, and both improves and protects the environment. Assessment, Cleanup and Redevelopment Exchange System (ACRES) stores information reported by EPA Brownfields grant recipients on brownfields properties assessed or cleaned up with grant funding as well as information on Targeted Brownfields Assessments performed by EPA Regions. A listing of ACRES Brownfield sites is obtained from Cleanups in My Community. Cleanups in My Community provides information on Brownfields properties for which information is reported back to EPA, as well as areas served by Brownfields grant programs.

Date of Government Version: 06/01/2020  
Date Data Arrived at EDR: 06/02/2020  
Date Made Active in Reports: 06/09/2020  
Number of Days to Update: 7

Source: Environmental Protection Agency  
Telephone: 202-566-2777  
Last EDR Contact: 09/15/2020  
Next Scheduled EDR Contact: 12/28/2020  
Data Release Frequency: Semi-Annually

### ***Local Lists of Landfill / Solid Waste Disposal Sites***

#### **SWRCY: Recycling Facility List**

A listing of recycling center locations.

Date of Government Version: 04/30/2020  
Date Data Arrived at EDR: 05/19/2020  
Date Made Active in Reports: 08/11/2020  
Number of Days to Update: 84

Source: Department of Ecology  
Telephone: 360-407-6105  
Last EDR Contact: 07/27/2020  
Next Scheduled EDR Contact: 11/02/2020  
Data Release Frequency: Varies

#### **SWTIRE: Solid Waste Tire Facilities**

This study identified sites statewide with unauthorized accumulations of scrap tires.

Date of Government Version: 11/01/2005  
Date Data Arrived at EDR: 03/16/2006  
Date Made Active in Reports: 04/13/2006  
Number of Days to Update: 28

Source: Department of Ecology  
Telephone: N/A  
Last EDR Contact: 09/08/2017  
Next Scheduled EDR Contact: 12/18/2017  
Data Release Frequency: Varies

# GOVERNMENT RECORDS SEARCHED / DATA CURRENCY TRACKING

## SWTIRE 2: Solid Waste Tire Facilities 2 solid waste tire piles

Date of Government Version: 06/03/2020	Source: Department of Ecology
Date Data Arrived at EDR: 06/04/2020	Telephone: 425-649-7104
Date Made Active in Reports: 08/18/2020	Last EDR Contact: 08/26/2020
Number of Days to Update: 75	Next Scheduled EDR Contact: 12/14/2020
	Data Release Frequency: Varies

## INDIAN ODI: Report on the Status of Open Dumps on Indian Lands Location of open dumps on Indian land.

Date of Government Version: 12/31/1998	Source: Environmental Protection Agency
Date Data Arrived at EDR: 12/03/2007	Telephone: 703-308-8245
Date Made Active in Reports: 01/24/2008	Last EDR Contact: 07/21/2020
Number of Days to Update: 52	Next Scheduled EDR Contact: 11/09/2020
	Data Release Frequency: Varies

## ODI: Open Dump Inventory

An open dump is defined as a disposal facility that does not comply with one or more of the Part 257 or Part 258 Subtitle D Criteria.

Date of Government Version: 06/30/1985	Source: Environmental Protection Agency
Date Data Arrived at EDR: 08/09/2004	Telephone: 800-424-9346
Date Made Active in Reports: 09/17/2004	Last EDR Contact: 06/09/2004
Number of Days to Update: 39	Next Scheduled EDR Contact: N/A
	Data Release Frequency: No Update Planned

## DEBRIS REGION 9: Torres Martinez Reservation Illegal Dump Site Locations

A listing of illegal dump sites location on the Torres Martinez Indian Reservation located in eastern Riverside County and northern Imperial County, California.

Date of Government Version: 01/12/2009	Source: EPA, Region 9
Date Data Arrived at EDR: 05/07/2009	Telephone: 415-947-4219
Date Made Active in Reports: 09/21/2009	Last EDR Contact: 07/14/2020
Number of Days to Update: 137	Next Scheduled EDR Contact: 11/02/2020
	Data Release Frequency: No Update Planned

## IHS OPEN DUMPS: Open Dumps on Indian Land

A listing of all open dumps located on Indian Land in the United States.

Date of Government Version: 04/01/2014	Source: Department of Health & Human Services, Indian Health Service
Date Data Arrived at EDR: 08/06/2014	Telephone: 301-443-1452
Date Made Active in Reports: 01/29/2015	Last EDR Contact: 07/31/2020
Number of Days to Update: 176	Next Scheduled EDR Contact: 11/09/2020
	Data Release Frequency: Varies

### **Local Lists of Hazardous waste / Contaminated Sites**

## US HIST CDL: National Clandestine Laboratory Register

A listing of clandestine drug lab locations that have been removed from the DEAs National Clandestine Laboratory Register.

Date of Government Version: 03/18/2020	Source: Drug Enforcement Administration
Date Data Arrived at EDR: 03/19/2020	Telephone: 202-307-1000
Date Made Active in Reports: 06/09/2020	Last EDR Contact: 08/19/2020
Number of Days to Update: 82	Next Scheduled EDR Contact: 12/07/2020
	Data Release Frequency: No Update Planned

# GOVERNMENT RECORDS SEARCHED / DATA CURRENCY TRACKING

## ALLSITES: Facility/Site Identification System Listing

Information on facilities and sites of interest to the Department of Ecology.

Date of Government Version: 04/17/2020	Source: Department of Ecology
Date Data Arrived at EDR: 04/28/2020	Telephone: 360-407-6423
Date Made Active in Reports: 07/13/2020	Last EDR Contact: 07/22/2020
Number of Days to Update: 76	Next Scheduled EDR Contact: 11/09/2020
	Data Release Frequency: Quarterly

## CDL: Clandestine Drug Lab Contaminated Site List

Illegal methamphetamine labs use hazardous chemicals that create public health hazards. Chemicals and residues can cause burns, respiratory and neurological damage, and death. Biological hazards associated with intravenous needles, feces, and blood also pose health risks.

Date of Government Version: 12/31/2019	Source: Department of Health
Date Data Arrived at EDR: 02/13/2020	Telephone: 360-236-3380
Date Made Active in Reports: 04/22/2020	Last EDR Contact: 07/28/2020
Number of Days to Update: 69	Next Scheduled EDR Contact: 11/16/2020
	Data Release Frequency: Varies

## HIST CDL: List of Sites Contaminated by Clandestine Drug Labs

This listing of contaminated sites by Clandestine Drug Labs includes non-remediated properties. The current CDL listing does not. This listing is no longer updated by the state agency.

Date of Government Version: 02/08/2007	Source: Department of Health
Date Data Arrived at EDR: 06/26/2007	Telephone: 360-236-3381
Date Made Active in Reports: 07/19/2007	Last EDR Contact: 06/02/2008
Number of Days to Update: 23	Next Scheduled EDR Contact: 09/01/2008
	Data Release Frequency: No Update Planned

## CSCSL NFA: Confirmed and Contaminated Sites - No Further Action

This report contains information about sites that are undergoing cleanup and sites that are awaiting further investigation and/or cleanup. Sites on the Hazardous Sites List (see above) are included in this data set.

Date of Government Version: 04/13/2020	Source: Department of Ecology
Date Data Arrived at EDR: 04/15/2020	Telephone: 360-407-7170
Date Made Active in Reports: 07/01/2020	Last EDR Contact: 07/15/2020
Number of Days to Update: 77	Next Scheduled EDR Contact: 10/26/2020
	Data Release Frequency: Quarterly

## US CDL: Clandestine Drug Labs

A listing of clandestine drug lab locations. The U.S. Department of Justice ("the Department") provides this web site as a public service. It contains addresses of some locations where law enforcement agencies reported they found chemicals or other items that indicated the presence of either clandestine drug laboratories or dumpsites. In most cases, the source of the entries is not the Department, and the Department has not verified the entry and does not guarantee its accuracy. Members of the public must verify the accuracy of all entries by, for example, contacting local law enforcement and local health departments.

Date of Government Version: 03/18/2020	Source: Drug Enforcement Administration
Date Data Arrived at EDR: 03/19/2020	Telephone: 202-307-1000
Date Made Active in Reports: 06/09/2020	Last EDR Contact: 08/19/2020
Number of Days to Update: 82	Next Scheduled EDR Contact: 12/07/2020
	Data Release Frequency: Quarterly

## AQUEOUS FOAM: Firefighting Foam Incidents

Aqueous film-forming foam-laced water running off from fuel spills, firefighting events and routine training sessions has put those chemicals in ground water, surface water, sediments, biota, and other natural resources of the state.

Date of Government Version: 03/28/2020	Source: Department of Ecology
Date Data Arrived at EDR: 04/02/2020	Telephone: 360-407-6116
Date Made Active in Reports: 06/24/2020	Last EDR Contact: 07/01/2020
Number of Days to Update: 83	Next Scheduled EDR Contact: 10/19/2020
	Data Release Frequency: Varies

# GOVERNMENT RECORDS SEARCHED / DATA CURRENCY TRACKING

## PFAS: PFAS Contamination Site Location Listing

PFOS and PFOA stand for perfluorooctane sulfonate and perfluorooctanoic acid, respectively. Both are fluorinated organic chemicals, part of a larger family of compounds referred to as perfluoroalkyl substances (PFASs).

Date of Government Version: 04/21/2020	Source: Department of Ecology
Date Data Arrived at EDR: 04/23/2020	Telephone: 360-407-6116
Date Made Active in Reports: 07/10/2020	Last EDR Contact: 07/01/2020
Number of Days to Update: 78	Next Scheduled EDR Contact: 10/19/2020
	Data Release Frequency: Varies

## Local Land Records

### LIENS 2: CERCLA Lien Information

A Federal CERCLA ('Superfund') lien can exist by operation of law at any site or property at which EPA has spent Superfund monies. These monies are spent to investigate and address releases and threatened releases of contamination. CERCLIS provides information as to the identity of these sites and properties.

Date of Government Version: 07/29/2020	Source: Environmental Protection Agency
Date Data Arrived at EDR: 08/03/2020	Telephone: 202-564-6023
Date Made Active in Reports: 08/25/2020	Last EDR Contact: 09/03/2020
Number of Days to Update: 22	Next Scheduled EDR Contact: 10/12/2020
	Data Release Frequency: Semi-Annually

## Records of Emergency Release Reports

### HMIRS: Hazardous Materials Information Reporting System

Hazardous Materials Incident Report System. HMIRS contains hazardous material spill incidents reported to DOT.

Date of Government Version: 02/27/2020	Source: U.S. Department of Transportation
Date Data Arrived at EDR: 03/24/2020	Telephone: 202-366-4555
Date Made Active in Reports: 06/18/2020	Last EDR Contact: 06/23/2020
Number of Days to Update: 86	Next Scheduled EDR Contact: 10/05/2020
	Data Release Frequency: Quarterly

### SPILLS: Reported Spills

Spills reported to the Spill Prevention, Preparedness and Response Division.

Date of Government Version: 06/08/2020	Source: Department of Ecology
Date Data Arrived at EDR: 06/17/2020	Telephone: 360-407-6950
Date Made Active in Reports: 09/01/2020	Last EDR Contact: 08/26/2020
Number of Days to Update: 76	Next Scheduled EDR Contact: 12/14/2020
	Data Release Frequency: Semi-Annually

### SPILLS 90: SPILLS90 data from FirstSearch

Spills 90 includes those spill and release records available exclusively from FirstSearch databases. Typically, they may include chemical, oil and/or hazardous substance spills recorded after 1990. Duplicate records that are already included in EDR incident and release records are not included in Spills 90.

Date of Government Version: 05/23/2006	Source: FirstSearch
Date Data Arrived at EDR: 01/03/2013	Telephone: N/A
Date Made Active in Reports: 03/06/2013	Last EDR Contact: 01/03/2013
Number of Days to Update: 62	Next Scheduled EDR Contact: N/A
	Data Release Frequency: No Update Planned

## Other Ascertainable Records

### RCRA NonGen / NLR: RCRA - Non Generators / No Longer Regulated

RCRAInfo is EPA's comprehensive information system, providing access to data supporting the Resource Conservation and Recovery Act (RCRA) of 1976 and the Hazardous and Solid Waste Amendments (HSWA) of 1984. The database includes selective information on sites which generate, transport, store, treat and/or dispose of hazardous waste as defined by the Resource Conservation and Recovery Act (RCRA). Non-Generators do not presently generate hazardous waste.

# GOVERNMENT RECORDS SEARCHED / DATA CURRENCY TRACKING

Date of Government Version: 03/23/2020  
Date Data Arrived at EDR: 03/25/2020  
Date Made Active in Reports: 05/21/2020  
Number of Days to Update: 57

Source: Environmental Protection Agency  
Telephone: (206) 553-1200  
Last EDR Contact: 06/22/2020  
Next Scheduled EDR Contact: 10/05/2020  
Data Release Frequency: Quarterly

## FUDS: Formerly Used Defense Sites

The listing includes locations of Formerly Used Defense Sites properties where the US Army Corps of Engineers is actively working or will take necessary cleanup actions.

Date of Government Version: 05/13/2020  
Date Data Arrived at EDR: 05/18/2020  
Date Made Active in Reports: 08/12/2020  
Number of Days to Update: 86

Source: U.S. Army Corps of Engineers  
Telephone: 202-528-4285  
Last EDR Contact: 08/13/2020  
Next Scheduled EDR Contact: 11/30/2020  
Data Release Frequency: Varies

## DOD: Department of Defense Sites

This data set consists of federally owned or administered lands, administered by the Department of Defense, that have any area equal to or greater than 640 acres of the United States, Puerto Rico, and the U.S. Virgin Islands.

Date of Government Version: 12/31/2005  
Date Data Arrived at EDR: 11/10/2006  
Date Made Active in Reports: 01/11/2007  
Number of Days to Update: 62

Source: USGS  
Telephone: 888-275-8747  
Last EDR Contact: 07/09/2020  
Next Scheduled EDR Contact: 10/19/2020  
Data Release Frequency: Semi-Annually

## FEDLAND: Federal and Indian Lands

Federally and Indian administrated lands of the United States. Lands included are administrated by: Army Corps of Engineers, Bureau of Reclamation, National Wild and Scenic River, National Wildlife Refuge, Public Domain Land, Wilderness, Wilderness Study Area, Wildlife Management Area, Bureau of Indian Affairs, Bureau of Land Management, Department of Justice, Forest Service, Fish and Wildlife Service, National Park Service.

Date of Government Version: 04/02/2018  
Date Data Arrived at EDR: 04/11/2018  
Date Made Active in Reports: 11/06/2019  
Number of Days to Update: 574

Source: U.S. Geological Survey  
Telephone: 888-275-8747  
Last EDR Contact: 07/06/2020  
Next Scheduled EDR Contact: 10/19/2020  
Data Release Frequency: N/A

## SCRD DRYCLEANERS: State Coalition for Remediation of Drycleaners Listing

The State Coalition for Remediation of Drycleaners was established in 1998, with support from the U.S. EPA Office of Superfund Remediation and Technology Innovation. It is comprised of representatives of states with established drycleaner remediation programs. Currently the member states are Alabama, Connecticut, Florida, Illinois, Kansas, Minnesota, Missouri, North Carolina, Oregon, South Carolina, Tennessee, Texas, and Wisconsin.

Date of Government Version: 01/01/2017  
Date Data Arrived at EDR: 02/03/2017  
Date Made Active in Reports: 04/07/2017  
Number of Days to Update: 63

Source: Environmental Protection Agency  
Telephone: 615-532-8599  
Last EDR Contact: 08/05/2020  
Next Scheduled EDR Contact: 11/23/2020  
Data Release Frequency: Varies

## US FIN ASSUR: Financial Assurance Information

All owners and operators of facilities that treat, store, or dispose of hazardous waste are required to provide proof that they will have sufficient funds to pay for the clean up, closure, and post-closure care of their facilities.

Date of Government Version: 06/15/2020  
Date Data Arrived at EDR: 06/22/2020  
Date Made Active in Reports: 09/10/2020  
Number of Days to Update: 80

Source: Environmental Protection Agency  
Telephone: 202-566-1917  
Last EDR Contact: 06/22/2020  
Next Scheduled EDR Contact: 10/05/2020  
Data Release Frequency: Quarterly

## GOVERNMENT RECORDS SEARCHED / DATA CURRENCY TRACKING

### EPA WATCH LIST: EPA WATCH LIST

EPA maintains a "Watch List" to facilitate dialogue between EPA, state and local environmental agencies on enforcement matters relating to facilities with alleged violations identified as either significant or high priority. Being on the Watch List does not mean that the facility has actually violated the law only that an investigation by EPA or a state or local environmental agency has led those organizations to allege that an unproven violation has in fact occurred. Being on the Watch List does not represent a higher level of concern regarding the alleged violations that were detected, but instead indicates cases requiring additional dialogue between EPA, state and local agencies - primarily because of the length of time the alleged violation has gone unaddressed or unresolved.

Date of Government Version: 08/30/2013	Source: Environmental Protection Agency
Date Data Arrived at EDR: 03/21/2014	Telephone: 617-520-3000
Date Made Active in Reports: 06/17/2014	Last EDR Contact: 07/31/2020
Number of Days to Update: 88	Next Scheduled EDR Contact: 11/16/2020
	Data Release Frequency: Quarterly

### 2020 COR ACTION: 2020 Corrective Action Program List

The EPA has set ambitious goals for the RCRA Corrective Action program by creating the 2020 Corrective Action Universe. This RCRA cleanup baseline includes facilities expected to need corrective action. The 2020 universe contains a wide variety of sites. Some properties are heavily contaminated while others were contaminated but have since been cleaned up. Still others have not been fully investigated yet, and may require little or no remediation. Inclusion in the 2020 Universe does not necessarily imply failure on the part of a facility to meet its RCRA obligations.

Date of Government Version: 09/30/2017	Source: Environmental Protection Agency
Date Data Arrived at EDR: 05/08/2018	Telephone: 703-308-4044
Date Made Active in Reports: 07/20/2018	Last EDR Contact: 08/06/2020
Number of Days to Update: 73	Next Scheduled EDR Contact: 11/16/2020
	Data Release Frequency: Varies

### TSCA: Toxic Substances Control Act

Toxic Substances Control Act. TSCA identifies manufacturers and importers of chemical substances included on the TSCA Chemical Substance Inventory list. It includes data on the production volume of these substances by plant site.

Date of Government Version: 12/31/2016	Source: EPA
Date Data Arrived at EDR: 06/17/2020	Telephone: 202-260-5521
Date Made Active in Reports: 09/10/2020	Last EDR Contact: 06/17/2020
Number of Days to Update: 85	Next Scheduled EDR Contact: 09/28/2020
	Data Release Frequency: Every 4 Years

### TRIS: Toxic Chemical Release Inventory System

Toxic Release Inventory System. TRIS identifies facilities which release toxic chemicals to the air, water and land in reportable quantities under SARA Title III Section 313.

Date of Government Version: 12/31/2018	Source: EPA
Date Data Arrived at EDR: 02/05/2020	Telephone: 202-566-0250
Date Made Active in Reports: 04/24/2020	Last EDR Contact: 08/14/2020
Number of Days to Update: 79	Next Scheduled EDR Contact: 11/30/2020
	Data Release Frequency: Annually

### SSTS: Section 7 Tracking Systems

Section 7 of the Federal Insecticide, Fungicide and Rodenticide Act, as amended (92 Stat. 829) requires all registered pesticide-producing establishments to submit a report to the Environmental Protection Agency by March 1st each year. Each establishment must report the types and amounts of pesticides, active ingredients and devices being produced, and those having been produced and sold or distributed in the past year.

Date of Government Version: 03/01/2020	Source: EPA
Date Data Arrived at EDR: 04/21/2020	Telephone: 202-564-4203
Date Made Active in Reports: 07/15/2020	Last EDR Contact: 07/21/2020
Number of Days to Update: 85	Next Scheduled EDR Contact: 11/02/2020
	Data Release Frequency: Annually



## GOVERNMENT RECORDS SEARCHED / DATA CURRENCY TRACKING

### ROD: Records Of Decision

Record of Decision. ROD documents mandate a permanent remedy at an NPL (Superfund) site containing technical and health information to aid in the cleanup.

Date of Government Version: 07/29/2020  
Date Data Arrived at EDR: 08/03/2020  
Date Made Active in Reports: 08/25/2020  
Number of Days to Update: 22

Source: EPA  
Telephone: 703-416-0223  
Last EDR Contact: 09/03/2020  
Next Scheduled EDR Contact: 12/14/2020  
Data Release Frequency: Annually

### RMP: Risk Management Plans

When Congress passed the Clean Air Act Amendments of 1990, it required EPA to publish regulations and guidance for chemical accident prevention at facilities using extremely hazardous substances. The Risk Management Program Rule (RMP Rule) was written to implement Section 112(r) of these amendments. The rule, which built upon existing industry codes and standards, requires companies of all sizes that use certain flammable and toxic substances to develop a Risk Management Program, which includes a(n): Hazard assessment that details the potential effects of an accidental release, an accident history of the last five years, and an evaluation of worst-case and alternative accidental releases; Prevention program that includes safety precautions and maintenance, monitoring, and employee training measures; and Emergency response program that spells out emergency health care, employee training measures and procedures for informing the public and response agencies (e.g the fire department) should an accident occur.

Date of Government Version: 01/31/2020  
Date Data Arrived at EDR: 05/13/2020  
Date Made Active in Reports: 08/03/2020  
Number of Days to Update: 82

Source: Environmental Protection Agency  
Telephone: 202-564-8600  
Last EDR Contact: 07/15/2020  
Next Scheduled EDR Contact: 11/02/2020  
Data Release Frequency: Varies

### RAATS: RCRA Administrative Action Tracking System

RCRA Administration Action Tracking System. RAATS contains records based on enforcement actions issued under RCRA pertaining to major violators and includes administrative and civil actions brought by the EPA. For administration actions after September 30, 1995, data entry in the RAATS database was discontinued. EPA will retain a copy of the database for historical records. It was necessary to terminate RAATS because a decrease in agency resources made it impossible to continue to update the information contained in the database.

Date of Government Version: 04/17/1995  
Date Data Arrived at EDR: 07/03/1995  
Date Made Active in Reports: 08/07/1995  
Number of Days to Update: 35

Source: EPA  
Telephone: 202-564-4104  
Last EDR Contact: 06/02/2008  
Next Scheduled EDR Contact: 09/01/2008  
Data Release Frequency: No Update Planned

### PRP: Potentially Responsible Parties

A listing of verified Potentially Responsible Parties

Date of Government Version: 04/27/2020  
Date Data Arrived at EDR: 05/06/2020  
Date Made Active in Reports: 06/09/2020  
Number of Days to Update: 34

Source: EPA  
Telephone: 202-564-6023  
Last EDR Contact: 09/03/2020  
Next Scheduled EDR Contact: 11/16/2020  
Data Release Frequency: Quarterly

### PADS: PCB Activity Database System

PCB Activity Database. PADS Identifies generators, transporters, commercial storers and/or brokers and disposers of PCB's who are required to notify the EPA of such activities.

Date of Government Version: 10/09/2019  
Date Data Arrived at EDR: 10/11/2019  
Date Made Active in Reports: 12/20/2019  
Number of Days to Update: 70

Source: EPA  
Telephone: 202-566-0500  
Last EDR Contact: 07/13/2020  
Next Scheduled EDR Contact: 10/19/2020  
Data Release Frequency: Annually

# GOVERNMENT RECORDS SEARCHED / DATA CURRENCY TRACKING

## ICIS: Integrated Compliance Information System

The Integrated Compliance Information System (ICIS) supports the information needs of the national enforcement and compliance program as well as the unique needs of the National Pollutant Discharge Elimination System (NPDES) program.

Date of Government Version: 11/18/2016	Source: Environmental Protection Agency
Date Data Arrived at EDR: 11/23/2016	Telephone: 202-564-2501
Date Made Active in Reports: 02/10/2017	Last EDR Contact: 06/30/2020
Number of Days to Update: 79	Next Scheduled EDR Contact: 10/19/2020
	Data Release Frequency: Quarterly

**FTTS: FIFRA/ TSCA Tracking System - FIFRA (Federal Insecticide, Fungicide, & Rodenticide Act)/TSCA (Toxic Substances Control Act)**  
FTTS tracks administrative cases and pesticide enforcement actions and compliance activities related to FIFRA, TSCA and EPCRA (Emergency Planning and Community Right-to-Know Act). To maintain currency, EDR contacts the Agency on a quarterly basis.

Date of Government Version: 04/09/2009	Source: EPA/Office of Prevention, Pesticides and Toxic Substances
Date Data Arrived at EDR: 04/16/2009	Telephone: 202-566-1667
Date Made Active in Reports: 05/11/2009	Last EDR Contact: 08/18/2017
Number of Days to Update: 25	Next Scheduled EDR Contact: 12/04/2017
	Data Release Frequency: No Update Planned

**FTTS INSP: FIFRA/ TSCA Tracking System - FIFRA (Federal Insecticide, Fungicide, & Rodenticide Act)/TSCA (Toxic Substances Control Act)**  
A listing of FIFRA/TSCA Tracking System (FTTS) inspections and enforcements.

Date of Government Version: 04/09/2009	Source: EPA
Date Data Arrived at EDR: 04/16/2009	Telephone: 202-566-1667
Date Made Active in Reports: 05/11/2009	Last EDR Contact: 08/18/2017
Number of Days to Update: 25	Next Scheduled EDR Contact: 12/04/2017
	Data Release Frequency: No Update Planned

## MLTS: Material Licensing Tracking System

MLTS is maintained by the Nuclear Regulatory Commission and contains a list of approximately 8,100 sites which possess or use radioactive materials and which are subject to NRC licensing requirements. To maintain currency, EDR contacts the Agency on a quarterly basis.

Date of Government Version: 10/25/2019	Source: Nuclear Regulatory Commission
Date Data Arrived at EDR: 10/25/2019	Telephone: 301-415-7169
Date Made Active in Reports: 01/15/2020	Last EDR Contact: 07/20/2020
Number of Days to Update: 82	Next Scheduled EDR Contact: 11/02/2020
	Data Release Frequency: Quarterly

## COAL ASH DOE: Steam-Electric Plant Operation Data

A listing of power plants that store ash in surface ponds.

Date of Government Version: 12/31/2018	Source: Department of Energy
Date Data Arrived at EDR: 12/04/2019	Telephone: 202-586-8719
Date Made Active in Reports: 01/15/2020	Last EDR Contact: 09/04/2020
Number of Days to Update: 42	Next Scheduled EDR Contact: 12/14/2020
	Data Release Frequency: Varies

## COAL ASH EPA: Coal Combustion Residues Surface Impoundments List

A listing of coal combustion residues surface impoundments with high hazard potential ratings.

Date of Government Version: 01/12/2017	Source: Environmental Protection Agency
Date Data Arrived at EDR: 03/05/2019	Telephone: N/A
Date Made Active in Reports: 11/11/2019	Last EDR Contact: 08/31/2020
Number of Days to Update: 251	Next Scheduled EDR Contact: 12/14/2020
	Data Release Frequency: Varies

# GOVERNMENT RECORDS SEARCHED / DATA CURRENCY TRACKING

## PCB TRANSFORMER: PCB Transformer Registration Database

The database of PCB transformer registrations that includes all PCB registration submittals.

Date of Government Version: 09/13/2019	Source: Environmental Protection Agency
Date Data Arrived at EDR: 11/06/2019	Telephone: 202-566-0517
Date Made Active in Reports: 02/10/2020	Last EDR Contact: 08/06/2020
Number of Days to Update: 96	Next Scheduled EDR Contact: 11/16/2020
	Data Release Frequency: Varies

## RADINFO: Radiation Information Database

The Radiation Information Database (RADINFO) contains information about facilities that are regulated by U.S. Environmental Protection Agency (EPA) regulations for radiation and radioactivity.

Date of Government Version: 07/01/2019	Source: Environmental Protection Agency
Date Data Arrived at EDR: 07/01/2019	Telephone: 202-343-9775
Date Made Active in Reports: 09/23/2019	Last EDR Contact: 06/24/2020
Number of Days to Update: 84	Next Scheduled EDR Contact: 10/12/2020
	Data Release Frequency: Quarterly

## HIST FTTS: FIFRA/TSCA Tracking System Administrative Case Listing

A complete administrative case listing from the FIFRA/TSCA Tracking System (FTTS) for all ten EPA regions. The information was obtained from the National Compliance Database (NCDB). NCDB supports the implementation of FIFRA (Federal Insecticide, Fungicide, and Rodenticide Act) and TSCA (Toxic Substances Control Act). Some EPA regions are now closing out records. Because of that, and the fact that some EPA regions are not providing EPA Headquarters with updated records, it was decided to create a HIST FTTS database. It included records that may not be included in the newer FTTS database updates. This database is no longer updated.

Date of Government Version: 10/19/2006	Source: Environmental Protection Agency
Date Data Arrived at EDR: 03/01/2007	Telephone: 202-564-2501
Date Made Active in Reports: 04/10/2007	Last EDR Contact: 12/17/2007
Number of Days to Update: 40	Next Scheduled EDR Contact: 03/17/2008
	Data Release Frequency: No Update Planned

## HIST FTTS INSP: FIFRA/TSCA Tracking System Inspection & Enforcement Case Listing

A complete inspection and enforcement case listing from the FIFRA/TSCA Tracking System (FTTS) for all ten EPA regions. The information was obtained from the National Compliance Database (NCDB). NCDB supports the implementation of FIFRA (Federal Insecticide, Fungicide, and Rodenticide Act) and TSCA (Toxic Substances Control Act). Some EPA regions are now closing out records. Because of that, and the fact that some EPA regions are not providing EPA Headquarters with updated records, it was decided to create a HIST FTTS database. It included records that may not be included in the newer FTTS database updates. This database is no longer updated.

Date of Government Version: 10/19/2006	Source: Environmental Protection Agency
Date Data Arrived at EDR: 03/01/2007	Telephone: 202-564-2501
Date Made Active in Reports: 04/10/2007	Last EDR Contact: 12/17/2008
Number of Days to Update: 40	Next Scheduled EDR Contact: 03/17/2008
	Data Release Frequency: No Update Planned

## DOT OPS: Incident and Accident Data

Department of Transportation, Office of Pipeline Safety Incident and Accident data.

Date of Government Version: 01/02/2020	Source: Department of Transportation, Office of Pipeline Safety
Date Data Arrived at EDR: 01/28/2020	Telephone: 202-366-4595
Date Made Active in Reports: 04/17/2020	Last EDR Contact: 07/27/2020
Number of Days to Update: 80	Next Scheduled EDR Contact: 11/09/2020
	Data Release Frequency: Quarterly

## CONSENT: Superfund (CERCLA) Consent Decrees

Major legal settlements that establish responsibility and standards for cleanup at NPL (Superfund) sites. Released periodically by United States District Courts after settlement by parties to litigation matters.

# GOVERNMENT RECORDS SEARCHED / DATA CURRENCY TRACKING

Date of Government Version: 06/30/2020  
Date Data Arrived at EDR: 07/15/2020  
Date Made Active in Reports: 07/21/2020  
Number of Days to Update: 6

Source: Department of Justice, Consent Decree Library  
Telephone: Varies  
Last EDR Contact: 07/06/2020  
Next Scheduled EDR Contact: 10/19/2020  
Data Release Frequency: Varies

## BRS: Biennial Reporting System

The Biennial Reporting System is a national system administered by the EPA that collects data on the generation and management of hazardous waste. BRS captures detailed data from two groups: Large Quantity Generators (LQG) and Treatment, Storage, and Disposal Facilities.

Date of Government Version: 12/31/2015  
Date Data Arrived at EDR: 02/22/2017  
Date Made Active in Reports: 09/28/2017  
Number of Days to Update: 218

Source: EPA/NTIS  
Telephone: 800-424-9346  
Last EDR Contact: 06/22/2020  
Next Scheduled EDR Contact: 10/05/2020  
Data Release Frequency: Biennially

## INDIAN RESERV: Indian Reservations

This map layer portrays Indian administered lands of the United States that have any area equal to or greater than 640 acres.

Date of Government Version: 12/31/2014  
Date Data Arrived at EDR: 07/14/2015  
Date Made Active in Reports: 01/10/2017  
Number of Days to Update: 546

Source: USGS  
Telephone: 202-208-3710  
Last EDR Contact: 07/07/2020  
Next Scheduled EDR Contact: 10/19/2020  
Data Release Frequency: Semi-Annually

## FUSRAP: Formerly Utilized Sites Remedial Action Program

DOE established the Formerly Utilized Sites Remedial Action Program (FUSRAP) in 1974 to remediate sites where radioactive contamination remained from Manhattan Project and early U.S. Atomic Energy Commission (AEC) operations.

Date of Government Version: 08/08/2017  
Date Data Arrived at EDR: 09/11/2018  
Date Made Active in Reports: 09/14/2018  
Number of Days to Update: 3

Source: Department of Energy  
Telephone: 202-586-3559  
Last EDR Contact: 07/28/2020  
Next Scheduled EDR Contact: 11/16/2020  
Data Release Frequency: Varies

## UMTRA: Uranium Mill Tailings Sites

Uranium ore was mined by private companies for federal government use in national defense programs. When the mills shut down, large piles of the sand-like material (mill tailings) remain after uranium has been extracted from the ore. Levels of human exposure to radioactive materials from the piles are low; however, in some cases tailings were used as construction materials before the potential health hazards of the tailings were recognized.

Date of Government Version: 08/30/2019  
Date Data Arrived at EDR: 11/15/2019  
Date Made Active in Reports: 01/28/2020  
Number of Days to Update: 74

Source: Department of Energy  
Telephone: 505-845-0011  
Last EDR Contact: 08/21/2020  
Next Scheduled EDR Contact: 11/30/2020  
Data Release Frequency: Varies

## LEAD SMELTER 1: Lead Smelter Sites

A listing of former lead smelter site locations.

Date of Government Version: 07/29/2020  
Date Data Arrived at EDR: 08/03/2020  
Date Made Active in Reports: 08/25/2020  
Number of Days to Update: 22

Source: Environmental Protection Agency  
Telephone: 703-603-8787  
Last EDR Contact: 09/03/2020  
Next Scheduled EDR Contact: 10/12/2020  
Data Release Frequency: Varies

## LEAD SMELTER 2: Lead Smelter Sites

A list of several hundred sites in the U.S. where secondary lead smelting was done from 1931 and 1964. These sites may pose a threat to public health through ingestion or inhalation of contaminated soil or dust

# GOVERNMENT RECORDS SEARCHED / DATA CURRENCY TRACKING

Date of Government Version: 04/05/2001  
Date Data Arrived at EDR: 10/27/2010  
Date Made Active in Reports: 12/02/2010  
Number of Days to Update: 36

Source: American Journal of Public Health  
Telephone: 703-305-6451  
Last EDR Contact: 12/02/2009  
Next Scheduled EDR Contact: N/A  
Data Release Frequency: No Update Planned

## US AIRS (AFS): Aerometric Information Retrieval System Facility Subsystem (AFS)

The database is a sub-system of Aerometric Information Retrieval System (AIRS). AFS contains compliance data on air pollution point sources regulated by the U.S. EPA and/or state and local air regulatory agencies. This information comes from source reports by various stationary sources of air pollution, such as electric power plants, steel mills, factories, and universities, and provides information about the air pollutants they produce. Action, air program, air program pollutant, and general level plant data. It is used to track emissions and compliance data from industrial plants.

Date of Government Version: 10/12/2016  
Date Data Arrived at EDR: 10/26/2016  
Date Made Active in Reports: 02/03/2017  
Number of Days to Update: 100

Source: EPA  
Telephone: 202-564-2496  
Last EDR Contact: 09/26/2017  
Next Scheduled EDR Contact: 01/08/2018  
Data Release Frequency: Annually

## US AIRS MINOR: Air Facility System Data

A listing of minor source facilities.

Date of Government Version: 10/12/2016  
Date Data Arrived at EDR: 10/26/2016  
Date Made Active in Reports: 02/03/2017  
Number of Days to Update: 100

Source: EPA  
Telephone: 202-564-2496  
Last EDR Contact: 09/26/2017  
Next Scheduled EDR Contact: 01/08/2018  
Data Release Frequency: Annually

## US MINES: Mines Master Index File

Contains all mine identification numbers issued for mines active or opened since 1971. The data also includes violation information.

Date of Government Version: 05/01/2020  
Date Data Arrived at EDR: 05/21/2020  
Date Made Active in Reports: 08/13/2020  
Number of Days to Update: 84

Source: Department of Labor, Mine Safety and Health Administration  
Telephone: 303-231-5959  
Last EDR Contact: 08/25/2020  
Next Scheduled EDR Contact: 12/07/2020  
Data Release Frequency: Semi-Annually

## MINES VIOLATIONS: MSHA Violation Assessment Data

Mines violation and assessment information. Department of Labor, Mine Safety & Health Administration.

Date of Government Version: 05/28/2020  
Date Data Arrived at EDR: 05/28/2020  
Date Made Active in Reports: 08/13/2020  
Number of Days to Update: 77

Source: DOL, Mine Safety & Health Admi  
Telephone: 202-693-9424  
Last EDR Contact: 09/10/2020  
Next Scheduled EDR Contact: 12/14/2020  
Data Release Frequency: Quarterly

## US MINES 2: Ferrous and Nonferrous Metal Mines Database Listing

This map layer includes ferrous (ferrous metal mines are facilities that extract ferrous metals, such as iron ore or molybdenum) and nonferrous (Nonferrous metal mines are facilities that extract nonferrous metals, such as gold, silver, copper, zinc, and lead) metal mines in the United States.

Date of Government Version: 05/06/2020  
Date Data Arrived at EDR: 05/27/2020  
Date Made Active in Reports: 08/13/2020  
Number of Days to Update: 78

Source: USGS  
Telephone: 703-648-7709  
Last EDR Contact: 08/28/2020  
Next Scheduled EDR Contact: 12/07/2020  
Data Release Frequency: Varies

# GOVERNMENT RECORDS SEARCHED / DATA CURRENCY TRACKING

## US MINES 3: Active Mines & Mineral Plants Database Listing

Active Mines and Mineral Processing Plant operations for commodities monitored by the Minerals Information Team of the USGS.

Date of Government Version: 04/14/2011	Source: USGS
Date Data Arrived at EDR: 06/08/2011	Telephone: 703-648-7709
Date Made Active in Reports: 09/13/2011	Last EDR Contact: 08/28/2020
Number of Days to Update: 97	Next Scheduled EDR Contact: 12/07/2020
	Data Release Frequency: Varies

## ABANDONED MINES: Abandoned Mines

An inventory of land and water impacted by past mining (primarily coal mining) is maintained by OSMRE to provide information needed to implement the Surface Mining Control and Reclamation Act of 1977 (SMCRA). The inventory contains information on the location, type, and extent of AML impacts, as well as, information on the cost associated with the reclamation of those problems. The inventory is based upon field surveys by State, Tribal, and OSMRE program officials. It is dynamic to the extent that it is modified as new problems are identified and existing problems are reclaimed.

Date of Government Version: 06/22/2020	Source: Department of Interior
Date Data Arrived at EDR: 06/22/2020	Telephone: 202-208-2609
Date Made Active in Reports: 09/10/2020	Last EDR Contact: 09/01/2020
Number of Days to Update: 80	Next Scheduled EDR Contact: 12/21/2020
	Data Release Frequency: Quarterly

## FINDS: Facility Index System/Facility Registry System

Facility Index System. FINDS contains both facility information and 'pointers' to other sources that contain more detail. EDR includes the following FINDS databases in this report: PCS (Permit Compliance System), AIRS (Aerometric Information Retrieval System), DOCKET (Enforcement Docket used to manage and track information on civil judicial enforcement cases for all environmental statutes), FURS (Federal Underground Injection Control), C-DOCKET (Criminal Docket System used to track criminal enforcement actions for all environmental statutes), FFIS (Federal Facilities Information System), STATE (State Environmental Laws and Statutes), and PADS (PCB Activity Data System).

Date of Government Version: 02/03/2020	Source: EPA
Date Data Arrived at EDR: 03/03/2020	Telephone: (206) 553-1200
Date Made Active in Reports: 05/28/2020	Last EDR Contact: 09/15/2020
Number of Days to Update: 86	Next Scheduled EDR Contact: 12/14/2020
	Data Release Frequency: Quarterly

## DOCKET HWC: Hazardous Waste Compliance Docket Listing

A complete list of the Federal Agency Hazardous Waste Compliance Docket Facilities.

Date of Government Version: 05/31/2018	Source: Environmental Protection Agency
Date Data Arrived at EDR: 07/26/2018	Telephone: 202-564-0527
Date Made Active in Reports: 10/05/2018	Last EDR Contact: 08/19/2020
Number of Days to Update: 71	Next Scheduled EDR Contact: 12/07/2020
	Data Release Frequency: Varies

## ECHO: Enforcement & Compliance History Information

ECHO provides integrated compliance and enforcement information for about 800,000 regulated facilities nationwide.

Date of Government Version: 04/04/2020	Source: Environmental Protection Agency
Date Data Arrived at EDR: 04/07/2020	Telephone: 202-564-2280
Date Made Active in Reports: 06/26/2020	Last EDR Contact: 07/02/2020
Number of Days to Update: 80	Next Scheduled EDR Contact: 10/19/2020
	Data Release Frequency: Quarterly

## UXO: Unexploded Ordnance Sites

A listing of unexploded ordnance site locations

# GOVERNMENT RECORDS SEARCHED / DATA CURRENCY TRACKING

Date of Government Version: 12/31/2017  
Date Data Arrived at EDR: 01/17/2019  
Date Made Active in Reports: 04/01/2019  
Number of Days to Update: 74

Source: Department of Defense  
Telephone: 703-704-1564  
Last EDR Contact: 07/09/2020  
Next Scheduled EDR Contact: 10/26/2020  
Data Release Frequency: Varies

## FUELS PROGRAM: EPA Fuels Program Registered Listing

This listing includes facilities that are registered under the Part 80 (Code of Federal Regulations) EPA Fuels Programs. All companies now are required to submit new and updated registrations.

Date of Government Version: 05/18/2020  
Date Data Arrived at EDR: 05/19/2020  
Date Made Active in Reports: 08/03/2020  
Number of Days to Update: 76

Source: EPA  
Telephone: 800-385-6164  
Last EDR Contact: 08/17/2020  
Next Scheduled EDR Contact: 11/30/2020  
Data Release Frequency: Quarterly

## AIRS (EMI): Washington Emissions Data System Emissions inventory data.

Date of Government Version: 12/31/2018  
Date Data Arrived at EDR: 01/28/2020  
Date Made Active in Reports: 04/06/2020  
Number of Days to Update: 69

Source: Department of Ecology  
Telephone: 360-407-6040  
Last EDR Contact: 07/09/2020  
Next Scheduled EDR Contact: 10/26/2020  
Data Release Frequency: Annually

## ASBESTOS: Asbestos Notification Listing Asbestos sites

Date of Government Version: 05/19/2020  
Date Data Arrived at EDR: 06/05/2020  
Date Made Active in Reports: 08/21/2020  
Number of Days to Update: 77

Source: Department of Labor & Industries  
Telephone: 360-902-6209  
Last EDR Contact: 08/12/2020  
Next Scheduled EDR Contact: 11/30/2020  
Data Release Frequency: Varies

## COAL ASH: Coal Ash Disposal Site Listing A listing of coal ash disposal site locations.

Date of Government Version: 06/09/2020  
Date Data Arrived at EDR: 06/09/2020  
Date Made Active in Reports: 06/24/2020  
Number of Days to Update: 15

Source: Department of Ecology  
Telephone: 360-407-6933  
Last EDR Contact: 08/26/2020  
Next Scheduled EDR Contact: 12/14/2020  
Data Release Frequency: Varies

## DRYCLEANERS: Drycleaner List

A listing of registered drycleaners who registered with the Department of Ecology (using the SIC code of 7215 and 7216) as hazardous waste generators.

Date of Government Version: 04/06/2020  
Date Data Arrived at EDR: 04/08/2020  
Date Made Active in Reports: 04/14/2020  
Number of Days to Update: 6

Source: Department of Ecology  
Telephone: 360-407-6732  
Last EDR Contact: 07/09/2020  
Next Scheduled EDR Contact: 10/26/2020  
Data Release Frequency: Varies

## Financial Assurance 1: Financial Assurance Information Listing

A listing of financial assurance information for underground storage tank facilities. Financial assurance is intended to ensure that resources are available to pay for the cost of closure, post-closure care, and corrective measures if the owner or operator of a regulated facility is unable or unwilling to pay.

Date of Government Version: 02/24/2020  
Date Data Arrived at EDR: 02/26/2020  
Date Made Active in Reports: 05/04/2020  
Number of Days to Update: 68

Source: Department of Ecology  
Telephone: 360-586-1060  
Last EDR Contact: 08/19/2020  
Next Scheduled EDR Contact: 12/07/2020  
Data Release Frequency: No Update Planned

# GOVERNMENT RECORDS SEARCHED / DATA CURRENCY TRACKING

## Financial Assurance 2: Financial Assurance Information Listing

A listing of financial assurance information for hazardous waste facilities. Financial assurance is intended to ensure that resources are available to pay for the cost of closure, post-closure care, and corrective measures if the owner or operator of a regulated facility is unable or unwilling to pay.

Date of Government Version: 05/19/2020	Source: Department of Ecology
Date Data Arrived at EDR: 05/29/2020	Telephone: 360-407-6754
Date Made Active in Reports: 08/12/2020	Last EDR Contact: 08/05/2020
Number of Days to Update: 75	Next Scheduled EDR Contact: 11/23/2020
	Data Release Frequency: Varies

## Financial Assurance 3: Financial Assurance Information Listing

A listing of financial assurance information for solid waste facilities. Financial assurance is intended to ensure that resources are available to pay for the cost of closure, post-closure care, and corrective measures if the owner or operator of a regulated facility is unable or unwilling to pay.

Date of Government Version: 11/15/2017	Source: Department of Ecology
Date Data Arrived at EDR: 11/20/2017	Telephone: 360-407-6136
Date Made Active in Reports: 01/04/2018	Last EDR Contact: 08/05/2020
Number of Days to Update: 45	Next Scheduled EDR Contact: 11/23/2020
	Data Release Frequency: No Update Planned

## INACTIVE DRYCLEANERS: Inactive Drycleaners

A listing of inactive drycleaner facility locations.

Date of Government Version: 04/06/2020	Source: Department of Ecology
Date Data Arrived at EDR: 04/08/2020	Telephone: 360-407-6732
Date Made Active in Reports: 04/14/2020	Last EDR Contact: 07/09/2020
Number of Days to Update: 6	Next Scheduled EDR Contact: 10/26/2020
	Data Release Frequency: Annually

## WA MANIFEST: Hazardous Waste Manifest Data

Hazardous waste manifest information.

Date of Government Version: 03/29/2019	Source: Department of Ecology
Date Data Arrived at EDR: 03/29/2019	Telephone: N/A
Date Made Active in Reports: 06/24/2019	Last EDR Contact: 09/14/2020
Number of Days to Update: 87	Next Scheduled EDR Contact: 12/28/2020
	Data Release Frequency: Annually

## NPDES: Water Quality Permit System Data

A listing of permitted wastewater facilities.

Date of Government Version: 04/13/2020	Source: Department of Ecology
Date Data Arrived at EDR: 04/15/2020	Telephone: 360-407-6073
Date Made Active in Reports: 07/01/2020	Last EDR Contact: 07/15/2020
Number of Days to Update: 77	Next Scheduled EDR Contact: 10/26/2020
	Data Release Frequency: Quarterly

## UIC: Underground Injection Wells Listing

A listing of underground injection wells.

Date of Government Version: 04/13/2020	Source: Department of Ecology
Date Data Arrived at EDR: 04/15/2020	Telephone: 360-407-6143
Date Made Active in Reports: 07/02/2020	Last EDR Contact: 07/15/2020
Number of Days to Update: 78	Next Scheduled EDR Contact: 10/26/2020
	Data Release Frequency: Quarterly

## PCS INACTIVE: Listing of Inactive PCS Permits

An inactive permit is a facility that has shut down or is no longer discharging.



# GOVERNMENT RECORDS SEARCHED / DATA CURRENCY TRACKING

Date of Government Version: 11/05/2014  
Date Data Arrived at EDR: 01/06/2015  
Date Made Active in Reports: 05/06/2015  
Number of Days to Update: 120

Source: EPA  
Telephone: 202-564-2496  
Last EDR Contact: 07/09/2020  
Next Scheduled EDR Contact: 10/19/2020  
Data Release Frequency: Semi-Annually

## PCS: Permit Compliance System

PCS is a computerized management information system that contains data on National Pollutant Discharge Elimination System (NPDES) permit holding facilities. PCS tracks the permit, compliance, and enforcement status of NPDES facilities.

Date of Government Version: 07/14/2011  
Date Data Arrived at EDR: 08/05/2011  
Date Made Active in Reports: 09/29/2011  
Number of Days to Update: 55

Source: EPA, Office of Water  
Telephone: 202-564-2496  
Last EDR Contact: 09/11/2020  
Next Scheduled EDR Contact: 12/21/2020  
Data Release Frequency: Semi-Annually

## PCS ENF: Enforcement data

No description is available for this data

Date of Government Version: 12/31/2014  
Date Data Arrived at EDR: 02/05/2015  
Date Made Active in Reports: 03/06/2015  
Number of Days to Update: 29

Source: EPA  
Telephone: 202-564-2497  
Last EDR Contact: 07/01/2020  
Next Scheduled EDR Contact: 10/19/2020  
Data Release Frequency: Varies

## MINES MRDS: Mineral Resources Data System Mineral Resources Data System

Date of Government Version: 04/06/2018  
Date Data Arrived at EDR: 10/21/2019  
Date Made Active in Reports: 10/24/2019  
Number of Days to Update: 3

Source: USGS  
Telephone: 703-648-6533  
Last EDR Contact: 08/28/2020  
Next Scheduled EDR Contact: 12/07/2020  
Data Release Frequency: Varies

## EDR HIGH RISK HISTORICAL RECORDS

### *EDR Exclusive Records*

#### EDR MGP: EDR Proprietary Manufactured Gas Plants

The EDR Proprietary Manufactured Gas Plant Database includes records of coal gas plants (manufactured gas plants) compiled by EDR's researchers. Manufactured gas sites were used in the United States from the 1800's to 1950's to produce a gas that could be distributed and used as fuel. These plants used whale oil, rosin, coal, or a mixture of coal, oil, and water that also produced a significant amount of waste. Many of the byproducts of the gas production, such as coal tar (oily waste containing volatile and non-volatile chemicals), sludges, oils and other compounds are potentially hazardous to human health and the environment. The byproduct from this process was frequently disposed of directly at the plant site and can remain or spread slowly, serving as a continuous source of soil and groundwater contamination.

Date of Government Version: N/A  
Date Data Arrived at EDR: N/A  
Date Made Active in Reports: N/A  
Number of Days to Update: N/A

Source: EDR, Inc.  
Telephone: N/A  
Last EDR Contact: N/A  
Next Scheduled EDR Contact: N/A  
Data Release Frequency: No Update Planned

#### EDR Hist Auto: EDR Exclusive Historical Auto Stations

EDR has searched selected national collections of business directories and has collected listings of potential gas station/filling station/service station sites that were available to EDR researchers. EDR's review was limited to those categories of sources that might, in EDR's opinion, include gas station/filling station/service station establishments. The categories reviewed included, but were not limited to gas, gas station, gasoline station, filling station, auto, automobile repair, auto service station, service station, etc. This database falls within a category of information EDR classifies as "High Risk Historical Records", or HRHR. EDR's HRHR effort presents unique and sometimes proprietary data about past sites and operations that typically create environmental concerns, but may not show up in current government records searches.

# GOVERNMENT RECORDS SEARCHED / DATA CURRENCY TRACKING

Date of Government Version: N/A  
Date Data Arrived at EDR: N/A  
Date Made Active in Reports: N/A  
Number of Days to Update: N/A

Source: EDR, Inc.  
Telephone: N/A  
Last EDR Contact: N/A  
Next Scheduled EDR Contact: N/A  
Data Release Frequency: Varies

## EDR Hist Cleaner: EDR Exclusive Historical Cleaners

EDR has searched selected national collections of business directories and has collected listings of potential dry cleaner sites that were available to EDR researchers. EDR's review was limited to those categories of sources that might, in EDR's opinion, include dry cleaning establishments. The categories reviewed included, but were not limited to dry cleaners, cleaners, laundry, laundromat, cleaning/laundry, wash & dry etc. This database falls within a category of information EDR classifies as "High Risk Historical Records", or HRHR. EDR's HRHR effort presents unique and sometimes proprietary data about past sites and operations that typically create environmental concerns, but may not show up in current government records searches.

Date of Government Version: N/A  
Date Data Arrived at EDR: N/A  
Date Made Active in Reports: N/A  
Number of Days to Update: N/A

Source: EDR, Inc.  
Telephone: N/A  
Last EDR Contact: N/A  
Next Scheduled EDR Contact: N/A  
Data Release Frequency: Varies

## EDR RECOVERED GOVERNMENT ARCHIVES

### *Exclusive Recovered Govt. Archives*

#### RGA HWS: Recovered Government Archive State Hazardous Waste Facilities List

The EDR Recovered Government Archive State Hazardous Waste database provides a list of SHWS incidents derived from historical databases and includes many records that no longer appear in current government lists. Compiled from Records formerly available from the Department of Ecology in Washington.

Date of Government Version: N/A  
Date Data Arrived at EDR: 07/01/2013  
Date Made Active in Reports: 12/24/2013  
Number of Days to Update: 176

Source: Department of Ecology  
Telephone: N/A  
Last EDR Contact: 06/01/2012  
Next Scheduled EDR Contact: N/A  
Data Release Frequency: Varies

#### RGA LF: Recovered Government Archive Solid Waste Facilities List

The EDR Recovered Government Archive Landfill database provides a list of landfills derived from historical databases and includes many records that no longer appear in current government lists. Compiled from Records formerly available from the Department of Ecology in Washington.

Date of Government Version: N/A  
Date Data Arrived at EDR: 07/01/2013  
Date Made Active in Reports: 01/10/2014  
Number of Days to Update: 193

Source: Department of Ecology  
Telephone: N/A  
Last EDR Contact: 06/01/2012  
Next Scheduled EDR Contact: N/A  
Data Release Frequency: Varies

#### RGA LUST: Recovered Government Archive Leaking Underground Storage Tank

The EDR Recovered Government Archive Leaking Underground Storage Tank database provides a list of LUST incidents derived from historical databases and includes many records that no longer appear in current government lists. Compiled from Records formerly available from the Department of Ecology in Washington.

Date of Government Version: N/A  
Date Data Arrived at EDR: 07/01/2013  
Date Made Active in Reports: 12/24/2013  
Number of Days to Update: 176

Source: Department of Ecology  
Telephone: N/A  
Last EDR Contact: 06/01/2012  
Next Scheduled EDR Contact: N/A  
Data Release Frequency: Varies

# GOVERNMENT RECORDS SEARCHED / DATA CURRENCY TRACKING

## COUNTY RECORDS

### KING COUNTY:

#### LF KING: Abandoned Landfill Study in King County

The King County Abandoned Landfill Survey was conducted from October through December 1984 by the Health Department's Environmental Health Division at the request of the King County Council. The primary objective of the survey was to determine if any public health problems existed at the predetermined 24 sites.

Date of Government Version: 04/30/1985	Source: Seattle-King County Department of Public Health
Date Data Arrived at EDR: 11/07/1994	Telephone: 206-296-4785
Date Made Active in Reports: N/A	Last EDR Contact: 10/21/1994
Number of Days to Update: 0	Next Scheduled EDR Contact: N/A
	Data Release Frequency: No Update Planned

### SEATTLE COUNTY:

#### LF SEATTLE CITY: Abandoned Landfill Study in the City of Seattle

The Seattle Abandoned Landfill Survey was conducted in June and July of 1984 by the Health Department's Environmental Health Division at the request of the Mayor's Office. The primary objective of the survey was to determine if any public health problems existed at the predetermined 12 sites.

Date of Government Version: 07/30/1984	Source: Seattle - King County Department of Public Health
Date Data Arrived at EDR: 11/07/1994	Telephone: 206-296-4785
Date Made Active in Reports: N/A	Last EDR Contact: 10/21/1994
Number of Days to Update: 0	Next Scheduled EDR Contact: N/A
	Data Release Frequency: No Update Planned

### SEATTLE/KING COUNTY:

#### LF SEATTLE/KING: Seattle - King County Abandoned Landfill Toxicity / Hazard Assessment Project

This report presents the Seattle-King County Health Department's follow-up investigation of two city owned and four county owned abandoned landfills which was conducted from February to December 1986.

Date of Government Version: 12/31/1986	Source: Department of Public Health
Date Data Arrived at EDR: 08/18/1995	Telephone: 206-296-4785
Date Made Active in Reports: 09/20/1995	Last EDR Contact: 08/14/1995
Number of Days to Update: 33	Next Scheduled EDR Contact: N/A
	Data Release Frequency: No Update Planned

### SNOHOMISH COUNTY:

#### LF SNOHOMISH: Solid Waste Sites of Record at Snohomish Health District

Solid waste disposal and/or utilization sites in Snohomish County.

Date of Government Version: 09/23/2019	Source: Snohomish Health District
Date Data Arrived at EDR: 09/25/2019	Telephone: 206-339-5250
Date Made Active in Reports: 10/24/2019	Last EDR Contact: 09/14/2020
Number of Days to Update: 29	Next Scheduled EDR Contact: 12/28/2020
	Data Release Frequency: No Update Planned

### TACOMA/PIERCE COUNTY:

#### LF TACOMA/PIERCE: Closed Landfill Survey

Following numerous requests for information about closed dumpsites and landfills in Pierce County, the Tacoma-Pierce County Health Department decided to conduct a study on the matter. The aim of the study was to evaluate public health risks associated with the closed dumpsites and landfills, and to determine the need, if any, for further investigations of a more detailed nature. The sites represent all of the known dumpsites and landfills closed after 1950.

# GOVERNMENT RECORDS SEARCHED / DATA CURRENCY TRACKING

Date of Government Version: 09/01/2002  
Date Data Arrived at EDR: 03/24/2003  
Date Made Active in Reports: 05/14/2003  
Number of Days to Update: 51

Source: Tacoma-Pierce County Health Department  
Telephone: 206-591-6500  
Last EDR Contact: 03/19/2003  
Next Scheduled EDR Contact: N/A  
Data Release Frequency: No Update Planned

## OTHER DATABASE(S)

Depending on the geographic area covered by this report, the data provided in these specialty databases may or may not be complete. For example, the existence of wetlands information data in a specific report does not mean that all wetlands in the area covered by the report are included. Moreover, the absence of any reported wetlands information does not necessarily mean that wetlands do not exist in the area covered by the report.

### CT MANIFEST: Hazardous Waste Manifest Data

Facility and manifest data. Manifest is a document that lists and tracks hazardous waste from the generator through transporters to a tsd facility.

Date of Government Version: 05/12/2020  
Date Data Arrived at EDR: 05/12/2020  
Date Made Active in Reports: 07/27/2020  
Number of Days to Update: 76

Source: Department of Energy & Environmental Protection  
Telephone: 860-424-3375  
Last EDR Contact: 08/10/2020  
Next Scheduled EDR Contact: 11/23/2020  
Data Release Frequency: No Update Planned

### NY MANIFEST: Facility and Manifest Data

Manifest is a document that lists and tracks hazardous waste from the generator through transporters to a TSD facility.

Date of Government Version: 01/01/2019  
Date Data Arrived at EDR: 04/29/2020  
Date Made Active in Reports: 07/10/2020  
Number of Days to Update: 72

Source: Department of Environmental Conservation  
Telephone: 518-402-8651  
Last EDR Contact: 07/31/2020  
Next Scheduled EDR Contact: 11/09/2020  
Data Release Frequency: Quarterly

### PA MANIFEST: Manifest Information

Hazardous waste manifest information.

Date of Government Version: 06/30/2018  
Date Data Arrived at EDR: 07/19/2019  
Date Made Active in Reports: 09/10/2019  
Number of Days to Update: 53

Source: Department of Environmental Protection  
Telephone: 717-783-8990  
Last EDR Contact: 07/09/2020  
Next Scheduled EDR Contact: 10/26/2020  
Data Release Frequency: Annually

### WI MANIFEST: Manifest Information

Hazardous waste manifest information.

Date of Government Version: 05/31/2018  
Date Data Arrived at EDR: 06/19/2019  
Date Made Active in Reports: 09/03/2019  
Number of Days to Update: 76

Source: Department of Natural Resources  
Telephone: N/A  
Last EDR Contact: 09/02/2020  
Next Scheduled EDR Contact: 12/21/2020  
Data Release Frequency: Annually

### Oil/Gas Pipelines

Source: Endeavor Business Media

Petroleum Bundle (Crude Oil, Refined Products, Petrochemicals, Gas Liquids (LPG/NGL), and Specialty Gases (Miscellaneous)) N = Natural Gas Bundle (Natural Gas, Gas Liquids (LPG/NGL), and Specialty Gases (Miscellaneous)). This map includes information copyrighted by Endeavor Business Media. This information is provided on a best effort basis and Endeavor Business Media does not guarantee its accuracy nor warrant its fitness for any particular purpose. Such information has been reprinted with the permission of Endeavor Business Media.

### Electric Power Transmission Line Data

Source: Endeavor Business Media

This map includes information copyrighted by Endeavor Business Media. This information is provided on a best effort basis and Endeavor Business Media does not guarantee its accuracy nor warrant its fitness for any particular purpose. Such information has been reprinted with the permission of Endeavor Business Media.

## GOVERNMENT RECORDS SEARCHED / DATA CURRENCY TRACKING

**Sensitive Receptors:** There are individuals deemed sensitive receptors due to their fragile immune systems and special sensitivity to environmental discharges. These sensitive receptors typically include the elderly, the sick, and children. While the location of all sensitive receptors cannot be determined, EDR indicates those buildings and facilities - schools, daycares, hospitals, medical centers, and nursing homes - where individuals who are sensitive receptors are likely to be located.

### AHA Hospitals:

Source: American Hospital Association, Inc.

Telephone: 312-280-5991

The database includes a listing of hospitals based on the American Hospital Association's annual survey of hospitals.

### Medical Centers: Provider of Services Listing

Source: Centers for Medicare & Medicaid Services

Telephone: 410-786-3000

A listing of hospitals with Medicare provider number, produced by Centers of Medicare & Medicaid Services, a federal agency within the U.S. Department of Health and Human Services.

### Nursing Homes

Source: National Institutes of Health

Telephone: 301-594-6248

Information on Medicare and Medicaid certified nursing homes in the United States.

### Public Schools

Source: National Center for Education Statistics

Telephone: 202-502-7300

The National Center for Education Statistics' primary database on elementary and secondary public education in the United States. It is a comprehensive, annual, national statistical database of all public elementary and secondary schools and school districts, which contains data that are comparable across all states.

### Private Schools

Source: National Center for Education Statistics

Telephone: 202-502-7300

The National Center for Education Statistics' primary database on private school locations in the United States.

### Daycare Centers: Daycare Center Listing

Source: Department of Social & Health Services

Telephone: 253-383-1735

**Flood Zone Data:** This data was obtained from the Federal Emergency Management Agency (FEMA). It depicts 100-year and 500-year flood zones as defined by FEMA. It includes the National Flood Hazard Layer (NFHL) which incorporates Flood Insurance Rate Map (FIRM) data and Q3 data from FEMA in areas not covered by NFHL.

Source: FEMA

Telephone: 877-336-2627

Date of Government Version: 2003, 2015

**NWI:** National Wetlands Inventory. This data, available in select counties across the country, was obtained by EDR in 2002, 2005 and 2010 from the U.S. Fish and Wildlife Service.

### State Wetlands Data: Wetland Inventory

Source: Department of Ecology

Telephone: 360-407-6121

### Current USGS 7.5 Minute Topographic Map

Source: U.S. Geological Survey

# GOVERNMENT RECORDS SEARCHED / DATA CURRENCY TRACKING

## STREET AND ADDRESS INFORMATION

© 2015 TomTom North America, Inc. All rights reserved. This material is proprietary and the subject of copyright protection and other intellectual property rights owned by or licensed to Tele Atlas North America, Inc. The use of this material is subject to the terms of a license agreement. You will be held liable for any unauthorized copying or disclosure of this material.

## GEOCHECK<sup>®</sup> - PHYSICAL SETTING SOURCE ADDENDUM

### TARGET PROPERTY ADDRESS

551 WISCONSIN AVENUE  
551 WISCONSIN AVENUE  
TIETON, WA 98947

### TARGET PROPERTY COORDINATES

Latitude (North):	46.703793 - 46° 42' 13.65"
Longitude (West):	120.753536 - 120° 45' 12.73"
Universal Transverse Mercator:	Zone 10
UTM X (Meters):	671733.0
UTM Y (Meters):	5174481.0
Elevation:	1920 ft. above sea level

### USGS TOPOGRAPHIC MAP

Target Property Map:	6004805 TIETON, WA
Version Date:	2014
East Map:	5992523 NACHES, WA
Version Date:	2013

EDR's GeoCheck Physical Setting Source Addendum is provided to assist the environmental professional in forming an opinion about the impact of potential contaminant migration.

Assessment of the impact of contaminant migration generally has two principle investigative components:

1. Groundwater flow direction, and
2. Groundwater flow velocity.

Groundwater flow direction may be impacted by surface topography, hydrology, hydrogeology, characteristics of the soil, and nearby wells. Groundwater flow velocity is generally impacted by the nature of the geologic strata.

# GEOCHECK® - PHYSICAL SETTING SOURCE SUMMARY

## GROUNDWATER FLOW DIRECTION INFORMATION

Groundwater flow direction for a particular site is best determined by a qualified environmental professional using site-specific well data. If such data is not reasonably ascertainable, it may be necessary to rely on other sources of information, such as surface topographic information, hydrologic information, hydrogeologic data collected on nearby properties, and regional groundwater flow information (from deep aquifers).

## TOPOGRAPHIC INFORMATION

Surface topography may be indicative of the direction of surficial groundwater flow. This information can be used to assist the environmental professional in forming an opinion about the impact of nearby contaminated properties or, should contamination exist on the target property, what downgradient sites might be impacted.

## TARGET PROPERTY TOPOGRAPHY

General Topographic Gradient: General ESE

## SURROUNDING TOPOGRAPHY: ELEVATION PROFILES

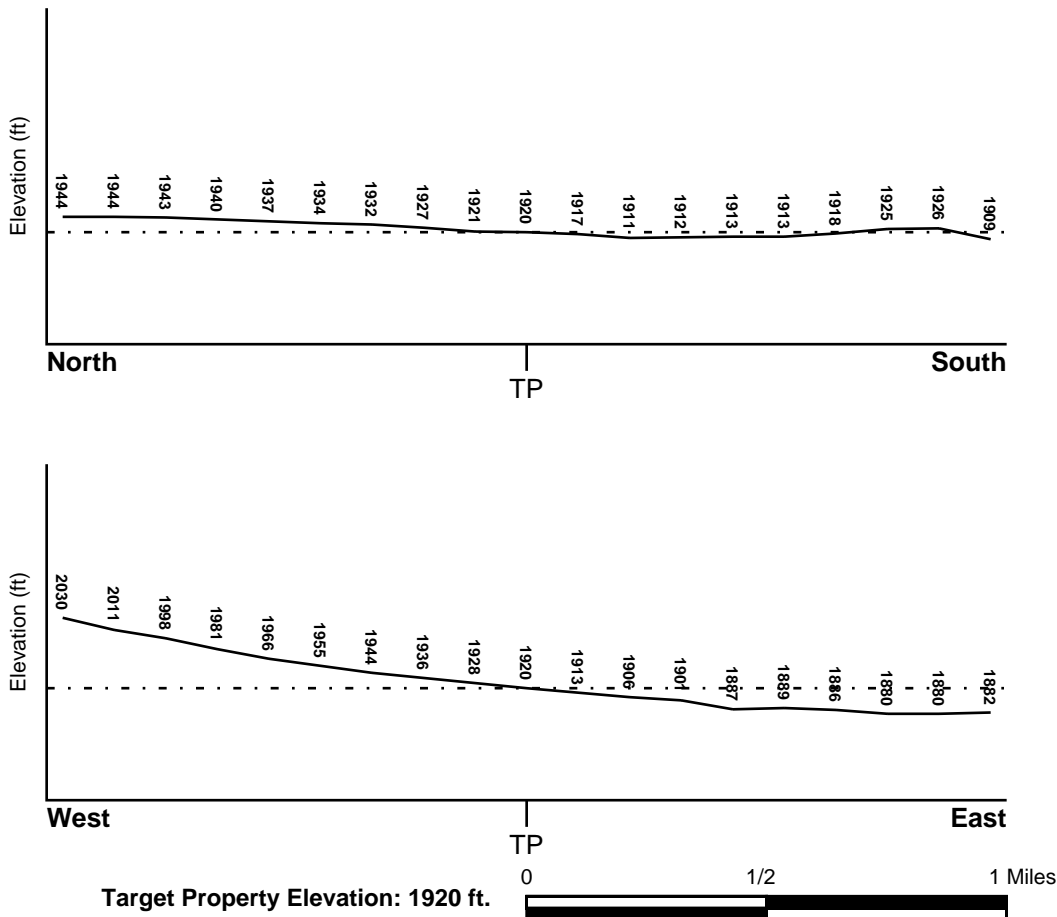

Source: Topography has been determined from the USGS 7.5' Digital Elevation Model and should be evaluated on a relative (not an absolute) basis. Relative elevation information between sites of close proximity should be field verified.



# GEOCHECK® - PHYSICAL SETTING SOURCE SUMMARY

## HYDROLOGIC INFORMATION

Surface water can act as a hydrologic barrier to groundwater flow. Such hydrologic information can be used to assist the environmental professional in forming an opinion about the impact of nearby contaminated properties or, should contamination exist on the target property, what downgradient sites might be impacted.

Refer to the Physical Setting Source Map following this summary for hydrologic information (major waterways and bodies of water).

## **FEMA FLOOD ZONE**

<u>Flood Plain Panel at Target Property</u>	<u>FEMA Source Type</u>
53077C0675D	FEMA FIRM Flood data
<u>Additional Panels in search area:</u>	<u>FEMA Source Type</u>
53077C0678D	FEMA FIRM Flood data

## **NATIONAL WETLAND INVENTORY**

<u>NWI Quad at Target Property</u>	<u>NWI Electronic Data Coverage</u>
TIETON	YES - refer to the Overview Map and Detail Map

## HYDROGEOLOGIC INFORMATION

Hydrogeologic information obtained by installation of wells on a specific site can often be an indicator of groundwater flow direction in the immediate area. Such hydrogeologic information can be used to assist the environmental professional in forming an opinion about the impact of nearby contaminated properties or, should contamination exist on the target property, what downgradient sites might be impacted.

### **Site-Specific Hydrogeological Data\*:**

Search Radius:	1.25 miles
Status:	Not found

## **AQUIFLOW®**

Search Radius: 1.000 Mile.

EDR has developed the AQUIFLOW Information System to provide data on the general direction of groundwater flow at specific points. EDR has reviewed reports submitted by environmental professionals to regulatory authorities at select sites and has extracted the date of the report, groundwater flow direction as determined hydrogeologically, and the depth to water table.

<u>MAP ID</u>	<u>LOCATION FROM TP</u>	<u>GENERAL DIRECTION GROUNDWATER FLOW</u>
Not Reported		

## GEOCHECK® - PHYSICAL SETTING SOURCE SUMMARY

### GROUNDWATER FLOW VELOCITY INFORMATION

Groundwater flow velocity information for a particular site is best determined by a qualified environmental professional using site specific geologic and soil strata data. If such data are not reasonably ascertainable, it may be necessary to rely on other sources of information, including geologic age identification, rock stratigraphic unit and soil characteristics data collected on nearby properties and regional soil information. In general, contaminant plumes move more quickly through sandy-gravelly types of soils than silty-clayey types of soils.

### GEOLOGIC INFORMATION IN GENERAL AREA OF TARGET PROPERTY

Geologic information can be used by the environmental professional in forming an opinion about the relative speed at which contaminant migration may be occurring.

#### **ROCK STRATIGRAPHIC UNIT**

Era:	Cenozoic
System:	Tertiary
Series:	Pliocene
Code:	Tpc ( <i>decoded above as Era, System &amp; Series</i> )

#### **GEOLOGIC AGE IDENTIFICATION**

Category: Continental Deposits

Geologic Age and Rock Stratigraphic Unit Source: P.G. Schruben, R.E. Arndt and W.J. Bawiec, Geology of the Conterminous U.S. at 1:2,500,000 Scale - a digital representation of the 1974 P.B. King and H.M. Beikman Map, USGS Digital Data Series DDS - 11 (1994).

# SSURGO SOIL MAP - 6194446.2s

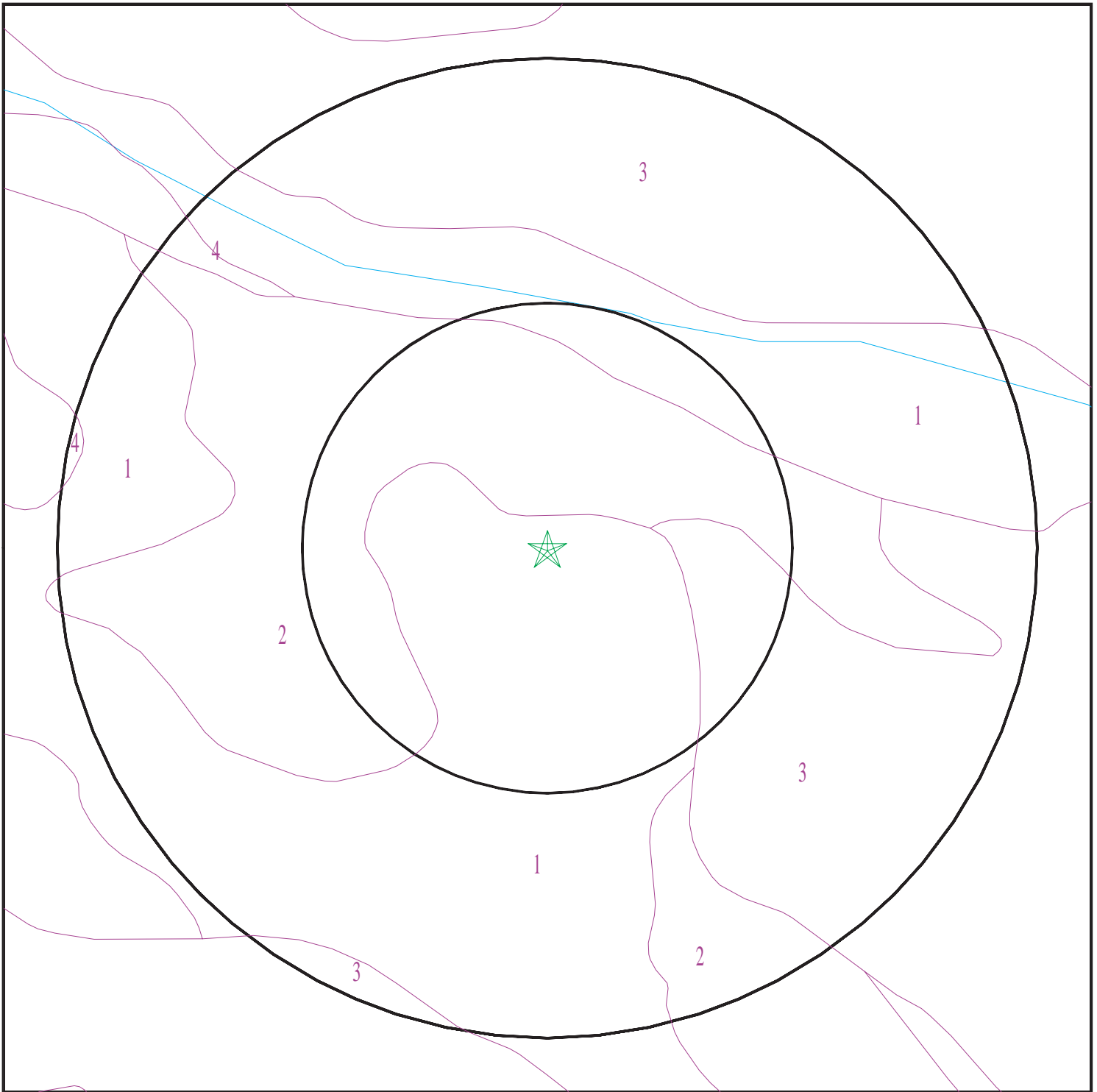

- ★ Target Property
- ∩ SSURGO Soil
- ∩ Water



SITE NAME: 551 Wisconsin Avenue  
ADDRESS: 551 Wisconsin Avenue  
Tieton WA 98947  
LAT/LONG: 46.703793 / 120.753536

CLIENT: Fulcrum Environmental  
CONTACT: Nicole  
INQUIRY #: 6194446.2s  
DATE: September 16, 2020 8:03 pm

# GEOCHECK® - PHYSICAL SETTING SOURCE SUMMARY

## DOMINANT SOIL COMPOSITION IN GENERAL AREA OF TARGET PROPERTY

The U.S. Department of Agriculture's (USDA) Soil Conservation Service (SCS) leads the National Cooperative Soil Survey (NCSS) and is responsible for collecting, storing, maintaining and distributing soil survey information for privately owned lands in the United States. A soil map in a soil survey is a representation of soil patterns in a landscape. The following information is based on Soil Conservation Service SSURGO data.

### Soil Map ID: 1

Soil Component Name: Logy cobbly

Soil Surface Texture: cobbly silt loam

Hydrologic Group: Class B - Moderate infiltration rates. Deep and moderately deep, moderately well and well drained soils with moderately coarse textures.

Soil Drainage Class: Well drained

Hydric Status: Not hydric

Corrosion Potential - Uncoated Steel: Moderate

Depth to Bedrock Min: > 0 inches

Depth to Watertable Min: > 0 inches

Soil Layer Information							
Layer	Boundary		Soil Texture Class	Classification		Saturated hydraulic conductivity micro m/sec	Soil Reaction (pH)
	Upper	Lower		AASHTO Group	Unified Soil		
1	0 inches	11 inches	cobbly silt loam	Silt-Clay Materials (more than 35 pct. passing No. 200), Silty Soils.	COARSE-GRAINED SOILS, Gravels, Clean gravels, Poorly Graded Gravel.	Max: 705 Min: 141	Max: 7.8 Min: 6.6
2	11 inches	33 inches	extremely gravelly loam	Silt-Clay Materials (more than 35 pct. passing No. 200), Silty Soils.	COARSE-GRAINED SOILS, Gravels, Clean gravels, Poorly Graded Gravel.	Max: 705 Min: 141	Max: 7.8 Min: 6.6
3	33 inches	59 inches	extremely gravelly coarse sand	Silt-Clay Materials (more than 35 pct. passing No. 200), Silty Soils.	COARSE-GRAINED SOILS, Gravels, Clean gravels, Poorly Graded Gravel.	Max: 705 Min: 141	Max: 7.8 Min: 6.6

## GEOCHECK® - PHYSICAL SETTING SOURCE SUMMARY

### Soil Map ID: 2

Soil Component Name: Yakima

Soil Surface Texture: silt loam

Hydrologic Group: Class B - Moderate infiltration rates. Deep and moderately deep, moderately well and well drained soils with moderately coarse textures.

Soil Drainage Class: Well drained

Hydric Status: Not hydric

Corrosion Potential - Uncoated Steel: Moderate

Depth to Bedrock Min: > 0 inches

Depth to Watertable Min: > 0 inches

Soil Layer Information							
Layer	Boundary		Soil Texture Class	Classification		Saturated hydraulic conductivity micro m/sec	Soil Reaction (pH)
	Upper	Lower		AASHTO Group	Unified Soil		
1	0 inches	12 inches	silt loam	Silt-Clay Materials (more than 35 pct. passing No. 200), Silty Soils.	Not reported	Max: 705 Min: 141	Max: 7.8 Min: 6.1
2	12 inches	29 inches	gravelly very fine sandy loam	Silt-Clay Materials (more than 35 pct. passing No. 200), Silty Soils.	Not reported	Max: 705 Min: 141	Max: 7.8 Min: 6.1
3	29 inches	59 inches	extremely gravelly coarse sand	Silt-Clay Materials (more than 35 pct. passing No. 200), Silty Soils.	Not reported	Max: 705 Min: 141	Max: 7.8 Min: 6.1

### Soil Map ID: 3

Soil Component Name: Harwood

Soil Surface Texture: loam

Hydrologic Group: Class C - Slow infiltration rates. Soils with layers impeding downward movement of water, or soils with moderately fine or fine textures.

Soil Drainage Class: Well drained

## GEOCHECK® - PHYSICAL SETTING SOURCE SUMMARY

Hydric Status: Not hydric

Corrosion Potential - Uncoated Steel: High

Depth to Bedrock Min: > 0 inches

Depth to Watertable Min: > 0 inches

Soil Layer Information							
Layer	Boundary		Soil Texture Class	Classification		Saturated hydraulic conductivity micro m/sec	Soil Reaction (pH)
	Upper	Lower		AASHTO Group	Unified Soil		
1	0 inches	7 inches	loam	Silt-Clay Materials (more than 35 pct. passing No. 200), Silty Soils.	Not reported	Max: 0.42 Min: 0.01	Max: Min:
2	7 inches	25 inches	loam	Silt-Clay Materials (more than 35 pct. passing No. 200), Silty Soils.	Not reported	Max: 0.42 Min: 0.01	Max: Min:
3	25 inches	29 inches	gravelly loam	Silt-Clay Materials (more than 35 pct. passing No. 200), Silty Soils.	Not reported	Max: 0.42 Min: 0.01	Max: Min:
4	29 inches	33 inches	cemented material	Silt-Clay Materials (more than 35 pct. passing No. 200), Silty Soils.	Not reported	Max: 0.42 Min: 0.01	Max: Min:

**Soil Map ID: 4**

Soil Component Name: Logy

Soil Surface Texture: silt loam

Hydrologic Group: Class B - Moderate infiltration rates. Deep and moderately deep, moderately well and well drained soils with moderately coarse textures.

Soil Drainage Class: Well drained

## GEOCHECK® - PHYSICAL SETTING SOURCE SUMMARY

Hydric Status: Not hydric

Corrosion Potential - Uncoated Steel: Moderate

Depth to Bedrock Min: > 0 inches

Depth to Watertable Min: > 0 inches

Soil Layer Information							
Layer	Boundary		Soil Texture Class	Classification		Saturated hydraulic conductivity micro m/sec	Soil Reaction (pH)
	Upper	Lower		AASHTO Group	Unified Soil		
1	0 inches	11 inches	silt loam	Silt-Clay Materials (more than 35 pct. passing No. 200), Silty Soils.	COARSE-GRAINED SOILS, Gravels, Clean gravels, Poorly Graded Gravel.	Max: 705 Min: 141	Max: 7.8 Min: 6.6
2	11 inches	33 inches	extremely gravelly loam	Silt-Clay Materials (more than 35 pct. passing No. 200), Silty Soils.	COARSE-GRAINED SOILS, Gravels, Clean gravels, Poorly Graded Gravel.	Max: 705 Min: 141	Max: 7.8 Min: 6.6
3	33 inches	59 inches	extremely gravelly coarse sand	Silt-Clay Materials (more than 35 pct. passing No. 200), Silty Soils.	COARSE-GRAINED SOILS, Gravels, Clean gravels, Poorly Graded Gravel.	Max: 705 Min: 141	Max: 7.8 Min: 6.6

### LOCAL / REGIONAL WATER AGENCY RECORDS

EDR Local/Regional Water Agency records provide water well information to assist the environmental professional in assessing sources that may impact ground water flow direction, and in forming an opinion about the impact of contaminant migration on nearby drinking water wells.

### WELL SEARCH DISTANCE INFORMATION

<u>DATABASE</u>	<u>SEARCH DISTANCE (miles)</u>
Federal USGS	1.000
Federal FRDS PWS	Nearest PWS within 1 mile
State Database	1.000

### FEDERAL USGS WELL INFORMATION

<u>MAP ID</u>	<u>WELL ID</u>	<u>LOCATION FROM TP</u>
_____	_____	_____

## GEOCHECK® - PHYSICAL SETTING SOURCE SUMMARY

### FEDERAL USGS WELL INFORMATION

MAP ID	WELL ID	LOCATION FROM TP
A1	USGS40001228321	0 - 1/8 Mile WNW
B5	USGS40001228267	0 - 1/8 Mile SE
B6	USGS40001228247	0 - 1/8 Mile SSE
C10	USGS40001228231	1/8 - 1/4 Mile South
D14	USGS40001228307	1/8 - 1/4 Mile East
F18	USGS40001228450	1/8 - 1/4 Mile North
I25	USGS40001228472	1/4 - 1/2 Mile NW
H26	USGS40001228196	1/4 - 1/2 Mile SW
I27	USGS40001228473	1/4 - 1/2 Mile NW
K34	USGS40001228424	1/4 - 1/2 Mile ENE
L35	USGS40001226785	1/4 - 1/2 Mile ESE
M42	USGS40001228087	1/2 - 1 Mile South
K43	USGS40001228449	1/2 - 1 Mile ENE
L45	USGS40001228195	1/2 - 1 Mile ESE
L48	USGS40001228194	1/2 - 1 Mile ESE
O52	USGS40001228086	1/2 - 1 Mile SSE
P56	USGS40001228585	1/2 - 1 Mile NNE
Q58	USGS40001228197	1/2 - 1 Mile WSW
R59	USGS40001228586	1/2 - 1 Mile NNW
R61	USGS40001228587	1/2 - 1 Mile NNW
62	USGS40001228289	1/2 - 1 Mile West
R69	USGS40001228595	1/2 - 1 Mile NNW
S70	USGS40001228452	1/2 - 1 Mile NW
S71	USGS40001228451	1/2 - 1 Mile NW
T72	USGS40001227335	1/2 - 1 Mile SE
78	USGS40001227939	1/2 - 1 Mile SSW
U79	USGS40001228569	1/2 - 1 Mile NE
T80	USGS40001228085	1/2 - 1 Mile SE
U88	USGS40001228568	1/2 - 1 Mile NE
V93	USGS40001228306	1/2 - 1 Mile East
W95	USGS40001227614	1/2 - 1 Mile WNW
V96	USGS40001228305	1/2 - 1 Mile East
V97	USGS40001228320	1/2 - 1 Mile East
U98	USGS40001228584	1/2 - 1 Mile NE
Z108	USGS40001228448	1/2 - 1 Mile ENE
X109	USGS40001228193	1/2 - 1 Mile ESE
116	USGS40001227994	1/2 - 1 Mile SW
117	USGS40001228229	1/2 - 1 Mile WSW
X118	USGS40001228192	1/2 - 1 Mile ESE
AC119	USGS40001228682	1/2 - 1 Mile North
AE128	USGS40001228308	1/2 - 1 Mile West
AF132	USGS40001228681	1/2 - 1 Mile NNE
133	USGS40001227977	1/2 - 1 Mile SE
AH141	USGS40001228198	1/2 - 1 Mile WSW
AK153	USGS40001228567	1/2 - 1 Mile NE
AJ154	USGS40001228095	1/2 - 1 Mile SE
AJ155	USGS40001228084	1/2 - 1 Mile SE
AK156	USGS40001228566	1/2 - 1 Mile NE
AJ161	USGS40001228083	1/2 - 1 Mile SE
AM167	USGS40001228680	1/2 - 1 Mile NNE
AJ168	USGS40001228035	1/2 - 1 Mile SE
174	USGS40001227785	1/2 - 1 Mile SSW



# GEOCHECK® - PHYSICAL SETTING SOURCE SUMMARY

## FEDERAL USGS WELL INFORMATION

MAP ID	WELL ID	LOCATION FROM TP
AO176	USGS40001228683	1/2 - 1 Mile NW
AP178	USGS40001228570	1/2 - 1 Mile WNW
AM179	USGS40001228708	1/2 - 1 Mile NNE
AN189	USGS40001227849	1/2 - 1 Mile SSW
AQ193	USGS40001228190	1/2 - 1 Mile ESE
AQ194	USGS40001228191	1/2 - 1 Mile ESE
AR198	USGS40001228447	1/2 - 1 Mile ENE
199	USGS40001228014	1/2 - 1 Mile SW
200	USGS40001227774	1/2 - 1 Mile SSW

## FEDERAL FRDS PUBLIC WATER SUPPLY SYSTEM INFORMATION

MAP ID	WELL ID	LOCATION FROM TP
11	WA5388300	1/8 - 1/4 Mile SSW

Note: PWS System location is not always the same as well location.

## STATE DATABASE WELL INFORMATION

MAP ID	WELL ID	LOCATION FROM TP
A2	WALOG1000258386	0 - 1/8 Mile WNW
A3	WALOG1000259760	0 - 1/8 Mile WNW
A4	WALOG1000262868	0 - 1/8 Mile WNW
A7	WA1100000026822	0 - 1/8 Mile West
8	WA1100000026823	0 - 1/8 Mile West
C9	WALOG1000259769	1/8 - 1/4 Mile SSE
D12	WALOG1000122557	1/8 - 1/4 Mile East
D13	WALOG1000122558	1/8 - 1/4 Mile East
E15	WALOG1000258399	1/8 - 1/4 Mile SSW
E16	WALOG1000259768	1/8 - 1/4 Mile SSW
E17	WALOG1000262869	1/8 - 1/4 Mile SSW
F19	WALOG1000124233	1/4 - 1/2 Mile North
G20	WALOG1000664443	1/4 - 1/2 Mile SE
G21	WALOG1000664444	1/4 - 1/2 Mile SE
22	WALOG1000258388	1/4 - 1/2 Mile NE
H23	WALOG1000405086	1/4 - 1/2 Mile SW
H24	WALOG1000119522	1/4 - 1/2 Mile SW
I28	WALOG1000310345	1/4 - 1/2 Mile NW
I29	WALOG1000121377	1/4 - 1/2 Mile NW
I30	WALOG1000117747	1/4 - 1/2 Mile NW
31	WALOG1000119247	1/4 - 1/2 Mile SSW
J32	WALOG1000230009	1/4 - 1/2 Mile East
J33	WALOG1000309730	1/4 - 1/2 Mile East
M36	WALOG1000121771	1/4 - 1/2 Mile South
L37	WALOG1000125042	1/4 - 1/2 Mile ESE
L38	WALOG1000121281	1/4 - 1/2 Mile ESE
L39	WALOG1000258389	1/4 - 1/2 Mile ESE
L40	WALOG1000664428	1/4 - 1/2 Mile ESE

## GEOCHECK® - PHYSICAL SETTING SOURCE SUMMARY

### STATE DATABASE WELL INFORMATION

MAP ID	WELL ID	LOCATION FROM TP
L41	WALOG1000530538	1/4 - 1/2 Mile ESE
K44	WALOG1000117572	1/2 - 1 Mile ENE
N46	WALOG1000230773	1/2 - 1 Mile North
N47	WALOG1000206306	1/2 - 1 Mile North
O49	WALOG1000120017	1/2 - 1 Mile SSE
O50	WALOG1000242873	1/2 - 1 Mile SSE
O51	WALOG1000300438	1/2 - 1 Mile SSE
P53	WALOG1000118844	1/2 - 1 Mile NNE
P54	WALOG1000260255	1/2 - 1 Mile NNE
P55	WA110000004869	1/2 - 1 Mile NNE
57	WALOG1000126160	1/2 - 1 Mile SSW
Q60	WALOG1000118737	1/2 - 1 Mile WSW
R63	WALOG1000123399	1/2 - 1 Mile NNW
R64	WALOG1000302320	1/2 - 1 Mile NNW
R65	WALOG1000117347	1/2 - 1 Mile NNW
R66	WALOG1000121497	1/2 - 1 Mile NNW
R67	WALOG1000657867	1/2 - 1 Mile NNW
68	WALOG1000123599	1/2 - 1 Mile WNW
T73	WALOG1000126588	1/2 - 1 Mile SE
T74	WALOG1000117240	1/2 - 1 Mile SE
T75	WALOG1000258387	1/2 - 1 Mile SE
T76	WALOG1000751402	1/2 - 1 Mile SE
T77	WALOG1000664445	1/2 - 1 Mile SE
U81	WALOG1000280892	1/2 - 1 Mile NE
U82	WALOG1000255153	1/2 - 1 Mile NE
U83	WALOG1000124616	1/2 - 1 Mile NE
U84	WALOG1000119443	1/2 - 1 Mile NE
U85	WALOG1000124414	1/2 - 1 Mile NE
U86	WALOG1000657868	1/2 - 1 Mile NE
U87	WALOG1000373157	1/2 - 1 Mile NE
V89	WALOG1000119358	1/2 - 1 Mile East
V90	WALOG1000119273	1/2 - 1 Mile East
V91	WALOG1000535783	1/2 - 1 Mile East
V92	WALOG1000122846	1/2 - 1 Mile East
W94	WA1100000026824	1/2 - 1 Mile WNW
X99	WALOG1000126703	1/2 - 1 Mile ESE
X100	WALOG1000121735	1/2 - 1 Mile ESE
X101	WALOG1000664284	1/2 - 1 Mile ESE
X102	WALOG1000664283	1/2 - 1 Mile ESE
Y103	WALOG1000258873	1/2 - 1 Mile SW
Y104	WALOG1000206305	1/2 - 1 Mile SW
Y105	WALOG1000654823	1/2 - 1 Mile SW
Y106	WALOG1000372037	1/2 - 1 Mile SW
Z107	WALOG1000121280	1/2 - 1 Mile ENE
AA110	WALOG1000302319	1/2 - 1 Mile South
AA111	WALOG1000293340	1/2 - 1 Mile South
AA112	WALOG1000354870	1/2 - 1 Mile South
AA113	WALOG1000334146	1/2 - 1 Mile South
AB114	WALOG1000258872	1/2 - 1 Mile NW
AB115	WALOG1000116771	1/2 - 1 Mile NW
AC120	WALOG1000122183	1/2 - 1 Mile North
AC121	WALOG1000309487	1/2 - 1 Mile North

## GEOCHECK® - PHYSICAL SETTING SOURCE SUMMARY

### STATE DATABASE WELL INFORMATION

MAP ID	WELL ID	LOCATION FROM TP
AC122	WALOG1000313293	1/2 - 1 Mile North
AC123	WALOG1000122449	1/2 - 1 Mile North
AC124	WALOG1000126865	1/2 - 1 Mile North
AC125	WALOG1000290989	1/2 - 1 Mile North
AD126	WALOG1000118852	1/2 - 1 Mile SSE
AD127	WALOG1000664446	1/2 - 1 Mile SSE
AE129	WALOG1000116774	1/2 - 1 Mile West
AF130	WALOG1000121725	1/2 - 1 Mile NNE
AF131	WALOG1000120307	1/2 - 1 Mile NNE
AG134	WALOG1000729423	1/2 - 1 Mile NNW
AG135	WALOG1000366389	1/2 - 1 Mile NNW
AG136	WALOG1000230417	1/2 - 1 Mile NNW
AH137	WALOG1000123262	1/2 - 1 Mile WSW
AH138	WALOG1000117646	1/2 - 1 Mile WSW
AH139	WALOG1000411887	1/2 - 1 Mile WSW
AH140	WALOG1000206020	1/2 - 1 Mile WSW
AI142	WALOG1000124596	1/2 - 1 Mile WNW
AI143	WALOG1000304978	1/2 - 1 Mile WNW
AJ144	WALOG1000313310	1/2 - 1 Mile SE
AJ145	WALOG1000126422	1/2 - 1 Mile SE
AJ146	WALOG1000123237	1/2 - 1 Mile SE
AJ147	WALOG1000664323	1/2 - 1 Mile SE
AJ148	WALOG1000664322	1/2 - 1 Mile SE
AJ149	WALOG1000664321	1/2 - 1 Mile SE
AK150	WALOG1000453378	1/2 - 1 Mile NE
AK151	WALOG1000121279	1/2 - 1 Mile NE
AK152	WALOG1000120808	1/2 - 1 Mile NE
AL157	WALOG1000282689	1/2 - 1 Mile SSE
AL158	WALOG1000117073	1/2 - 1 Mile SSE
AL159	WALOG1000325346	1/2 - 1 Mile SSE
AL160	WALOG1000300439	1/2 - 1 Mile SSE
AM162	WALOG1000116836	1/2 - 1 Mile NNE
AM163	WALOG1000117038	1/2 - 1 Mile NNE
AM164	WALOG1000121226	1/2 - 1 Mile NNE
AM165	WA110000029171	1/2 - 1 Mile NNE
166	WALOG1000120572	1/2 - 1 Mile South
169	WALOG1000259751	1/2 - 1 Mile North
AN170	WALOG1000548638	1/2 - 1 Mile SW
AN171	WALOG1000230133	1/2 - 1 Mile SW
AN172	WALOG1000654889	1/2 - 1 Mile SW
AN173	WALOG1000654888	1/2 - 1 Mile SW
175	WALOG1000476815	1/2 - 1 Mile West
177	WALOG1000447614	1/2 - 1 Mile WSW
AO180	WALOG1000653259	1/2 - 1 Mile NW
AO181	WALOG1000125935	1/2 - 1 Mile NW
AP182	WALOG1000126660	1/2 - 1 Mile WNW
AP183	WALOG1000254555	1/2 - 1 Mile WNW
AP184	WALOG1000124681	1/2 - 1 Mile WNW
AP185	WALOG1000121565	1/2 - 1 Mile WNW
AP186	WALOG1000124606	1/2 - 1 Mile WNW
AP187	WALOG1000653470	1/2 - 1 Mile WNW
AP188	WALOG1000268904	1/2 - 1 Mile WNW

## GEOCHECK® - PHYSICAL SETTING SOURCE SUMMARY

### STATE DATABASE WELL INFORMATION

<u>MAP ID</u>	<u>WELL ID</u>	<u>LOCATION FROM TP</u>
AQ190	WALOG1000117781	1/2 - 1 Mile ESE
AQ191	WALOG1000664259	1/2 - 1 Mile ESE
AQ192	WALOG1000782334	1/2 - 1 Mile ESE
AR195	WALOG1000462631	1/2 - 1 Mile ENE
AR196	WALOG1000310343	1/2 - 1 Mile ENE
AR197	WALOG1000122964	1/2 - 1 Mile ENE
AS201	WALOG1000231076	1/2 - 1 Mile South
AS202	WALOG1000629489	1/2 - 1 Mile South
AS203	WALOG1000625191	1/2 - 1 Mile South

# PHYSICAL SETTING SOURCE MAP - 6194446.2s

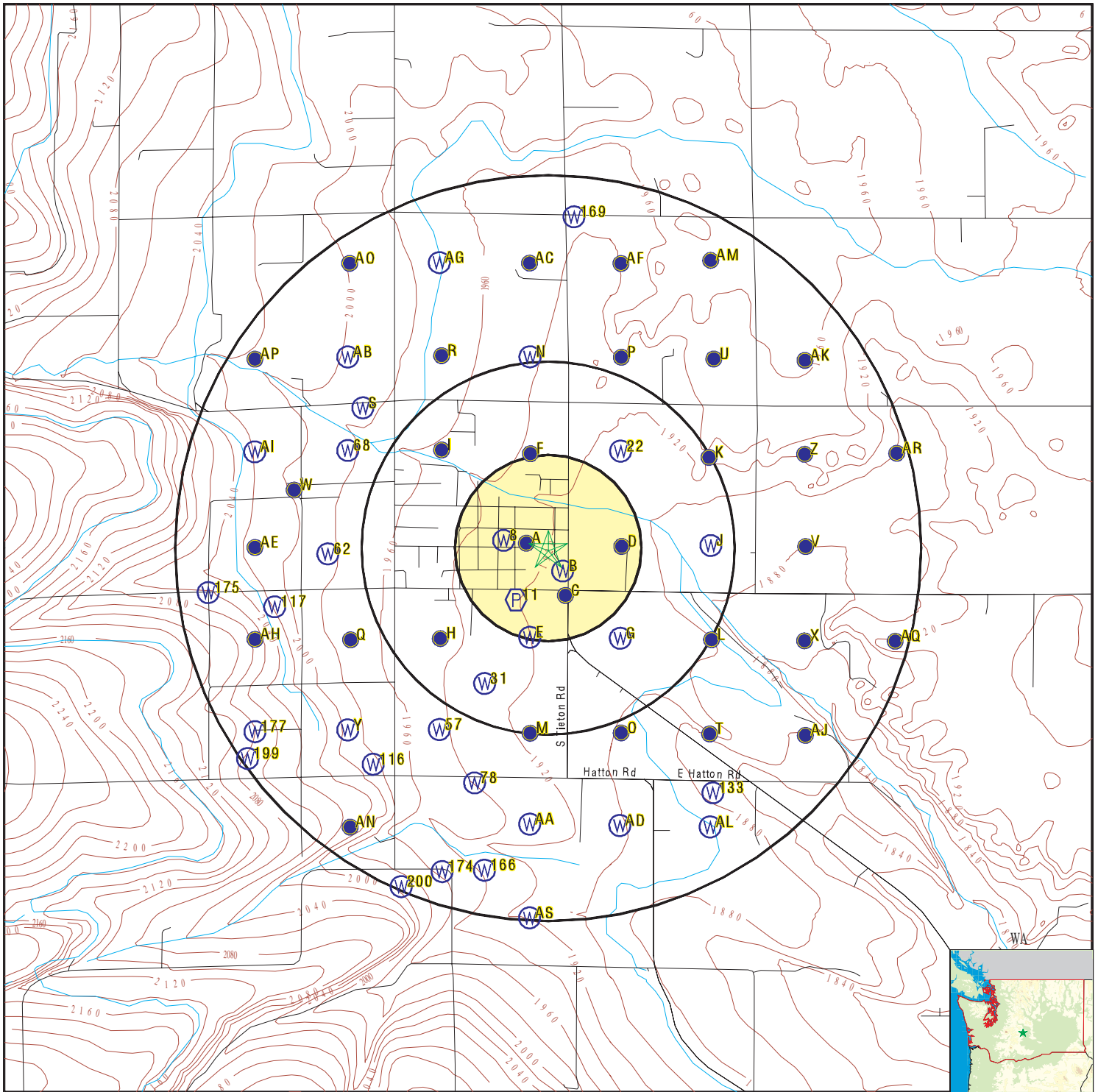

- County Boundary
- Major Roads
- Contour Lines
- Earthquake epicenter, Richter 5 or greater
- Water Wells
- Public Water Supply Wells
- Cluster of Multiple Icons

- Groundwater Flow Direction
- Indeterminate Groundwater Flow at Location
- Groundwater Flow Varies at Location
- Closest Hydrogeological Data
- Oil, gas or related wells



SITE NAME: 551 Wisconsin Avenue  
 ADDRESS: 551 Wisconsin Avenue  
           Tieton WA 98947  
 LAT/LONG: 46.703793 / 120.753536

CLIENT: Fulcrum Environmental  
 CONTACT: Nicole  
 INQUIRY #: 6194446.2s  
 DATE: September 16, 2020 8:03 pm

# GEOCHECK® - PHYSICAL SETTING SOURCE MAP FINDINGS

Map ID  
Direction  
Distance  
Elevation

Database      EDR ID Number

**A1**  
**WNW**  
**0 - 1/8 Mile**  
**Higher**

**FED USGS      USGS40001228321**

Organization ID:	USGS-WA	Type:	Well
Organization Name:	USGS Washington Water Science Center	HUC:	17030002
Monitor Location:	14N/17E-18F03	Drainage Area Units:	Not Reported
Description:	Not Reported	Contrib Drainage Area Units:	Not Reported
Drainage Area:	Not Reported	Formation Type:	Not Reported
Contrib Drainage Area:	Not Reported	Construction Date:	19531217
Aquifer:	Not Reported	Well Depth Units:	ft
Aquifer Type:	Not Reported	Well Hole Depth Units:	ft
Well Depth:	453		
Well Hole Depth:	463		

**A2**  
**WNW**  
**0 - 1/8 Mile**  
**Higher**

**WA WELLS      WALOG1000258386**

Database:	Ecology Well Logs	Well Log ID:	333626
Well Tag:	Not Reported	Project Tag:	Not Reported
Notice of Intent #:	Not Reported	Date Received:	Not Reported
Diameter:	12	Casing Depth:	463
Well Completion:	Not Reported	Well Owner:	Town Of Tieton
Well Type:	Water	Driller #:	Not Reported
Static Level:	0	Flow Rate (GPM):	0
Flow Type:	Not Reported	PSI:	0
Well Test:	Not Reported	Water Reclamation #:	38

**A3**  
**WNW**  
**0 - 1/8 Mile**  
**Higher**

**WA WELLS      WALOG1000259760**

Database:	Ecology Well Logs	Well Log ID:	335030
Well Tag:	Not Reported	Project Tag:	Not Reported
Notice of Intent #:	Not Reported	Date Received:	Not Reported
Diameter:	8	Casing Depth:	250
Well Completion:	Not Reported	Well Owner:	Yakima Co Horticultural Union
Well Type:	Water	Driller #:	Not Reported
Static Level:	0	Flow Rate (GPM):	0
Flow Type:	Not Reported	PSI:	0
Well Test:	Not Reported	Water Reclamation #:	38

**A4**  
**WNW**  
**0 - 1/8 Mile**  
**Higher**

**WA WELLS      WALOG1000262868**

Database:	Ecology Well Logs	Well Log ID:	338325
Well Tag:	AGP050	Project Tag:	Not Reported
Notice of Intent #:	R052004	Date Received:	15-JUN-02

## GEOCHECK® - PHYSICAL SETTING SOURCE MAP FINDINGS

Diameter:	0	Casing Depth:	12.5
Well Completion:	28-JAN-02	Well Owner:	Keller Property Trust
Well Type:	Resource Protection	Driller #:	Not Reported
Static Level:	0	Flow Rate (GPM):	0
Flow Type:	Not Reported	PSI:	0
Well Test:	Not Reported	Water Reclamation #:	38

**B5**  
**SE**  
**0 - 1/8 Mile**  
**Lower**

**FED USGS USGS40001228267**

Organization ID:	USGS-WA		
Organization Name:	USGS Washington Water Science Center		
Monitor Location:	14N/17E-18F02	Type:	Well
Description:	Not Reported	HUC:	17030002
Drainage Area:	Not Reported	Drainage Area Units:	Not Reported
Contrib Drainage Area:	Not Reported	Contrib Drainage Area Unts:	Not Reported
Aquifer:	Not Reported	Formation Type:	Not Reported
Aquifer Type:	Not Reported	Construction Date:	19320101
Well Depth:	128	Well Depth Units:	ft
Well Hole Depth:	Not Reported	Well Hole Depth Units:	Not Reported

**B6**  
**SSE**  
**0 - 1/8 Mile**  
**Lower**

**FED USGS USGS40001228247**

Organization ID:	USGS-WA		
Organization Name:	USGS Washington Water Science Center		
Monitor Location:	14N/17E-18F01	Type:	Well
Description:	Not Reported	HUC:	17030002
Drainage Area:	Not Reported	Drainage Area Units:	Not Reported
Contrib Drainage Area:	Not Reported	Contrib Drainage Area Unts:	Not Reported
Aquifer:	Not Reported	Formation Type:	Not Reported
Aquifer Type:	Not Reported	Construction Date:	19220101
Well Depth:	250	Well Depth Units:	ft
Well Hole Depth:	Not Reported	Well Hole Depth Units:	Not Reported

Ground water levels,Number of Measurements:	1	Level reading date:	1922-01-01
Feet below surface:	40	Feet to sea level:	Not Reported
Note:	Not Reported		

**A7**  
**West**  
**0 - 1/8 Mile**  
**Higher**

**WA WELLS WA110000026822**

Database:	Water Wells	PWS ID:	88300
Source #:	01	Source Name:	Well #1 - AFK936
Source Status:	Inactive	Source Type:	Ground Water - Well
Source Use:	Emergency	Date Source Effective:	01/01/1970
Date Source Inactive:	07/11/2006	Water Resource Inventory Area:	Naches
Well Depth:	128	Source Susceptibility:	X
System Name:	TIETON WATER DEPT, CITY OF		
Public Water System Group:	A	System Type:	Community Water System

## GEOCHECK® - PHYSICAL SETTING SOURCE MAP FINDINGS

Full Time Res Pop:	1254	Total Population Served:	1475
Total Connections:	468	PWS Status:	Active
Residential Connections:	435	DOE Well Tag:	38G015
Capacity (GPM):	80	Influenced by Droughts:	Not Reported
Influenced by Flooding:	Not Reported	Influenced by Surface Water:	U

**8**  
**West**  
**0 - 1/8 Mile**  
**Higher**

**WA WELLS    WA1100000026823**

Database:	Water Wells	PWS ID:	88300
Source #:	02	Source Name:	Well #2 - AFK938
Source Status:	Active	Source Type:	Ground Water - Well
Source Use:	Permanent	Date Source Effective:	01/01/1970
Date Source Inactive:	Not Reported	Water Resource Inventory Area:	Naches
Well Depth:	453		
Source Susceptibility:	Moderate Susceptibility to Contaminants		
System Name:	TIETON WATER DEPT, CITY OF		
Public Water System Group:	A	System Type:	Community Water System
Full Time Res Pop:	1254	Total Population Served:	1475
Total Connections:	468	PWS Status:	Active
Residential Connections:	435	DOE Well Tag:	38G016
Capacity (GPM):	240	Influenced by Droughts:	N
Influenced by Flooding:	N	Influenced by Surface Water:	U

**C9**  
**SSE**  
**1/8 - 1/4 Mile**  
**Lower**

**WA WELLS    WALOG1000259769**

Database:	Ecology Well Logs	Well Log ID:	335039
Well Tag:	Not Reported	Project Tag:	Not Reported
Notice of Intent #:	Not Reported	Date Received:	Not Reported
Diameter:	10	Casing Depth:	128
Well Completion:	01-JAN-32	Well Owner:	Yakima Co Horticultural Union
Well Type:	Water	Driller #:	Not Reported
Static Level:	0	Flow Rate (GPM):	0
Flow Type:	Not Reported	PSI:	0
Well Test:	Not Reported	Water Reclamation #:	38

**C10**  
**South**  
**1/8 - 1/4 Mile**  
**Lower**

**FED USGS    USGS40001228231**

Organization ID:	USGS-WA		
Organization Name:	USGS Washington Water Science Center		
Monitor Location:	14N/17E-18L01	Type:	Well
Description:	Not Reported	HUC:	17030002
Drainage Area:	Not Reported	Drainage Area Units:	Not Reported
Contrib Drainage Area:	Not Reported	Contrib Drainage Area Unts:	Not Reported
Aquifer:	Not Reported	Formation Type:	Not Reported
Aquifer Type:	Not Reported	Construction Date:	19440901
Well Depth:	210	Well Depth Units:	ft
Well Hole Depth:	Not Reported	Well Hole Depth Units:	Not Reported



# GEOCHECK® - PHYSICAL SETTING SOURCE MAP FINDINGS

Ground water levels, Number of Measurements:	1	Level reading date:	1944-10-05
Feet below surface:	63	Feet to sea level:	Not Reported
Note:	Not Reported		

**11  
SSW  
1/8 - 1/4 Mile  
Higher**

**FRDS PWS    WA5388300**

Epa region:	10	State:	WA
Pwsid:	WA5388300	Pwsname:	TIETON WATER DEPT, CITY OF
Cityserved:	Not Reported	Stateserved:	WA
Zipsserved:	Not Reported	Fipscounty:	53077
Status:	Active	Retpopsrvd:	1475
Pwssvconn:	468	Psource longname:	Groundwater
Pwstype:	CWS	Owner:	Local_Govt
Contact:	Richard Olson, Jr	Contactorgname:	TIETON WATER DEPT, CITY OF
Contactphone:	Not Reported	Contactaddress1:	PO Box 357
Contactaddress2:	Not Reported	Contactcity:	Tieton
Contactstate:	WA	Contactzip:	98947
Pwsactivitycode:	A		
PWS ID:	WA5388300	PWS name:	TIETON WATER DEPT, TOWN OF
Address:	Not Reported	Care of:	Not Reported
City:	TIETON	State:	WA
Zip:	98947	Owner:	TIETON WATER DEPT, TOWN OF
Source code:	Ground water	Population:	1050
PWS ID:	WA5388300	PWS type:	Not Reported
PWS name:	Not Reported	PWS address:	Not Reported
PWS city:	Not Reported	PWS state:	Not Reported
PWS zip:	Not Reported	PWS name:	TIETON WATER DEPT, CITY OF
PWS type code:	C	Retail population served:	1411
Contact:	Richard Olson, Jr	Contact address:	PO Box 357
Contact address:	Tieton	Contact city:	WA
Contact state:	98	Contact zip:	Not Reported
Contact telephone:	Not Reported		
PWS ID:	WA5388300	Activity status:	Active
Date system activated:	Not Reported	Date system deactivated:	Not Reported
Retail population:	00000855	System name:	TIETON WATER DEPT, TOWN OF
System address:	Not Reported	System city:	TIETON
System state:	WA	System zip:	98947
Population served:	501 - 1,000 Persons	Treatment:	Treated
Latitude:	464207	Longitude:	1204515
Violation id:	0647132	Orig code:	S
State:	WA	Violation Year:	2006
Contamination code:	3100	Contamination Name:	Coliform (TCR)
Violation code:	23	Violation name:	Monitoring, Routine Major (TCR)
Rule code:	110	Rule name:	TCR
Violation measur:	Not Reported	Unit of measure:	Not Reported
State mcl:	Not Reported	Cmp bdt:	09/01/2006
Cmp edt:	09/30/2006		
Violation id:	0986003	Orig code:	S
State:	WA	Violation Year:	2009
Contamination code:	1040	Contamination Name:	Nitrate
Violation code:	03	Violation name:	Monitoring, Regular

## GEOCHECK® - PHYSICAL SETTING SOURCE MAP FINDINGS

Rule code:	331	Rule name:	Nitrates
Violation measur:	Not Reported	Unit of measure:	Not Reported
State mcl:	Not Reported	Cmp bdt:	01/01/2009
Cmp edt:	12/31/2009		
Violation id:	10461302031	Orig code:	S
State:	WA	Violation Year:	2008
Contamination code:	2031	Contamination Name:	Dalapon
Violation code:	03	Violation name:	Monitoring, Regular
Rule code:	320	Rule name:	SOC
Violation measur:	Not Reported	Unit of measure:	Not Reported
State mcl:	Not Reported	Cmp bdt:	01/01/2008
Cmp edt:	12/31/2010		
Violation id:	10461302040	Orig code:	S
State:	WA	Violation Year:	2008
Contamination code:	2040	Contamination Name:	Picloram
Violation code:	03	Violation name:	Monitoring, Regular
Rule code:	320	Rule name:	SOC
Violation measur:	Not Reported	Unit of measure:	Not Reported
State mcl:	Not Reported	Cmp bdt:	01/01/2008
Cmp edt:	12/31/2010		
Violation id:	10461302041	Orig code:	S
State:	WA	Violation Year:	2008
Contamination code:	2041	Contamination Name:	Dinoseb
Violation code:	03	Violation name:	Monitoring, Regular
Rule code:	320	Rule name:	SOC
Violation measur:	Not Reported	Unit of measure:	Not Reported
State mcl:	Not Reported	Cmp bdt:	01/01/2008
Cmp edt:	12/31/2010		
Violation id:	10461302110	Orig code:	S
State:	WA	Violation Year:	2008
Contamination code:	2110	Contamination Name:	2,4,5-TP
Violation code:	03	Violation name:	Monitoring, Regular
Rule code:	320	Rule name:	SOC
Violation measur:	Not Reported	Unit of measure:	Not Reported
State mcl:	Not Reported	Cmp bdt:	01/01/2008
Cmp edt:	12/31/2010		
Violation id:	10461302326	Orig code:	S
State:	WA	Violation Year:	2008
Contamination code:	2326	Contamination Name:	Pentachlorophenol
Violation code:	03	Violation name:	Monitoring, Regular
Rule code:	320	Rule name:	SOC
Violation measur:	Not Reported	Unit of measure:	Not Reported
State mcl:	Not Reported	Cmp bdt:	01/01/2008
Cmp edt:	12/31/2010		
Violation id:	10461302440	Orig code:	S
State:	WA	Violation Year:	2008
Contamination code:	2440	Contamination Name:	Dicamba
Violation code:	03	Violation name:	Monitoring, Regular
Rule code:	500	Rule name:	Not Regulated
Violation measur:	Not Reported	Unit of measure:	Not Reported
State mcl:	Not Reported	Cmp bdt:	01/01/2008
Cmp edt:	12/31/2010		
Violation id:	10461312005	Orig code:	S
State:	WA	Violation Year:	2008
Contamination code:	2005	Contamination Name:	Endrin

## GEOCHECK® - PHYSICAL SETTING SOURCE MAP FINDINGS

Violation code:	03	Violation name:	Monitoring, Regular
Rule code:	320	Rule name:	SOC
Violation measur:	Not Reported	Unit of measure:	Not Reported
State mcl:	Not Reported	Cmp bdt:	01/01/2008
Cmp edt:	12/31/2010		
Violation id:	10461312010	Orig code:	S
State:	WA	Violation Year:	2008
Contamination code:	2010	Contamination Name:	BHC-GAMMA
Violation code:	03	Violation name:	Monitoring, Regular
Rule code:	320	Rule name:	SOC
Violation measur:	Not Reported	Unit of measure:	Not Reported
State mcl:	Not Reported	Cmp bdt:	01/01/2008
Cmp edt:	12/31/2010		
Violation id:	10461312015	Orig code:	S
State:	WA	Violation Year:	2008
Contamination code:	2015	Contamination Name:	Methoxychlor
Violation code:	03	Violation name:	Monitoring, Regular
Rule code:	320	Rule name:	SOC
Violation measur:	Not Reported	Unit of measure:	Not Reported
State mcl:	Not Reported	Cmp bdt:	01/01/2008
Cmp edt:	12/31/2010		
Violation id:	10461312020	Orig code:	S
State:	WA	Violation Year:	2008
Contamination code:	2020	Contamination Name:	Toxaphene
Violation code:	03	Violation name:	Monitoring, Regular
Rule code:	320	Rule name:	SOC
Violation measur:	Not Reported	Unit of measure:	Not Reported
State mcl:	Not Reported	Cmp bdt:	01/01/2008
Cmp edt:	12/31/2010		
Violation id:	10461312035	Orig code:	S
State:	WA	Violation Year:	2008
Contamination code:	2035	Contamination Name:	Di(2-ethylhexyl) adipate
Violation code:	03	Violation name:	Monitoring, Regular
Rule code:	320	Rule name:	SOC
Violation measur:	Not Reported	Unit of measure:	Not Reported
State mcl:	Not Reported	Cmp bdt:	01/01/2008
Cmp edt:	12/31/2010		
Violation id:	10461312037	Orig code:	S
State:	WA	Violation Year:	2008
Contamination code:	2037	Contamination Name:	Simazine
Violation code:	03	Violation name:	Monitoring, Regular
Rule code:	320	Rule name:	SOC
Violation measur:	Not Reported	Unit of measure:	Not Reported
State mcl:	Not Reported	Cmp bdt:	01/01/2008
Cmp edt:	12/31/2010		
Violation id:	10461312039	Orig code:	S
State:	WA	Violation Year:	2008
Contamination code:	2039	Contamination Name:	Di(2-ethylhexyl) phthalate
Violation code:	03	Violation name:	Monitoring, Regular
Rule code:	320	Rule name:	SOC
Violation measur:	Not Reported	Unit of measure:	Not Reported
State mcl:	Not Reported	Cmp bdt:	01/01/2008
Cmp edt:	12/31/2010		
Violation id:	10461312042	Orig code:	S
State:	WA	Violation Year:	2008

## GEOCHECK® - PHYSICAL SETTING SOURCE MAP FINDINGS

Contamination code:	2042	Contamination Name:	Hexachlorocyclopentadiene
Violation code:	03	Violation name:	Monitoring, Regular
Rule code:	320	Rule name:	SOC
Violation measur:	Not Reported	Unit of measure:	Not Reported
State mcl:	Not Reported	Cmp bdt:	01/01/2008
Cmp edt:	12/31/2010		
Violation id:	10461312045	Orig code:	S
State:	WA	Violation Year:	2008
Contamination code:	2045	Contamination Name:	Metolachlor
Violation code:	03	Violation name:	Monitoring, Regular
Rule code:	500	Rule name:	Not Regulated
Violation measur:	Not Reported	Unit of measure:	Not Reported
State mcl:	Not Reported	Cmp bdt:	01/01/2008
Cmp edt:	12/31/2010		
Violation id:	10461312050	Orig code:	S
State:	WA	Violation Year:	2008
Contamination code:	2050	Contamination Name:	Atrazine
Violation code:	03	Violation name:	Monitoring, Regular
Rule code:	320	Rule name:	SOC
Violation measur:	Not Reported	Unit of measure:	Not Reported
State mcl:	Not Reported	Cmp bdt:	01/01/2008
Cmp edt:	12/31/2010		
Violation id:	10461312051	Orig code:	S
State:	WA	Violation Year:	2008
Contamination code:	2051	Contamination Name:	LASSO
Violation code:	03	Violation name:	Monitoring, Regular
Rule code:	320	Rule name:	SOC
Violation measur:	Not Reported	Unit of measure:	Not Reported
State mcl:	Not Reported	Cmp bdt:	01/01/2008
Cmp edt:	12/31/2010		
Violation id:	10461312065	Orig code:	S
State:	WA	Violation Year:	2008
Contamination code:	2065	Contamination Name:	Heptachlor
Violation code:	03	Violation name:	Monitoring, Regular
Rule code:	320	Rule name:	SOC
Violation measur:	Not Reported	Unit of measure:	Not Reported
State mcl:	Not Reported	Cmp bdt:	01/01/2008
Cmp edt:	12/31/2010		
Violation id:	10461312067	Orig code:	S
State:	WA	Violation Year:	2008
Contamination code:	2067	Contamination Name:	Heptachlor epoxide
Violation code:	03	Violation name:	Monitoring, Regular
Rule code:	320	Rule name:	SOC
Violation measur:	Not Reported	Unit of measure:	Not Reported
State mcl:	Not Reported	Cmp bdt:	01/01/2008
Cmp edt:	12/31/2010		
Violation id:	10461312070	Orig code:	S
State:	WA	Violation Year:	2008
Contamination code:	2070	Contamination Name:	Dieldrin
Violation code:	03	Violation name:	Monitoring, Regular
Rule code:	500	Rule name:	Not Regulated
Violation measur:	Not Reported	Unit of measure:	Not Reported
State mcl:	Not Reported	Cmp bdt:	01/01/2008
Cmp edt:	12/31/2010		
Violation id:	10461312076	Orig code:	S

## GEOCHECK® - PHYSICAL SETTING SOURCE MAP FINDINGS

State:	WA	Violation Year:	2008
Contamination code:	2076	Contamination Name:	Butachlor
Violation code:	03	Violation name:	Monitoring, Regular
Rule code:	500	Rule name:	Not Regulated
Violation measur:	Not Reported	Unit of measure:	Not Reported
State mcl:	Not Reported	Cmp bdt:	01/01/2008
Cmp edt:	12/31/2010		
Violation id:	10461312077	Orig code:	S
State:	WA	Violation Year:	2008
Contamination code:	2077	Contamination Name:	Propachlor
Violation code:	03	Violation name:	Monitoring, Regular
Rule code:	500	Rule name:	Not Regulated
Violation measur:	Not Reported	Unit of measure:	Not Reported
State mcl:	Not Reported	Cmp bdt:	01/01/2008
Cmp edt:	12/31/2010		
Violation id:	10461312274	Orig code:	S
State:	WA	Violation Year:	2008
Contamination code:	2274	Contamination Name:	HEXACHLOROBENZENE
Violation code:	03	Violation name:	Monitoring, Regular
Rule code:	320	Rule name:	SOC
Violation measur:	Not Reported	Unit of measure:	Not Reported
State mcl:	Not Reported	Cmp bdt:	01/01/2008
Cmp edt:	12/31/2010		
Violation id:	10461312306	Orig code:	S
State:	WA	Violation Year:	2008
Contamination code:	2306	Contamination Name:	Benzo(a)pyrene
Violation code:	03	Violation name:	Monitoring, Regular
Rule code:	320	Rule name:	SOC
Violation measur:	Not Reported	Unit of measure:	Not Reported
State mcl:	Not Reported	Cmp bdt:	01/01/2008
Cmp edt:	12/31/2010		
Violation id:	10461312326	Orig code:	S
State:	WA	Violation Year:	2008
Contamination code:	2326	Contamination Name:	Pentachlorophenol
Violation code:	03	Violation name:	Monitoring, Regular
Rule code:	320	Rule name:	SOC
Violation measur:	Not Reported	Unit of measure:	Not Reported
State mcl:	Not Reported	Cmp bdt:	01/01/2008
Cmp edt:	12/31/2010		
Violation id:	10461312595	Orig code:	S
State:	WA	Violation Year:	2008
Contamination code:	2595	Contamination Name:	Metribuzin
Violation code:	03	Violation name:	Monitoring, Regular
Rule code:	500	Rule name:	Not Regulated
Violation measur:	Not Reported	Unit of measure:	Not Reported
State mcl:	Not Reported	Cmp bdt:	01/01/2008
Cmp edt:	12/31/2010		
Violation id:	10461312959	Orig code:	S
State:	WA	Violation Year:	2008
Contamination code:	2959	Contamination Name:	Chlordane
Violation code:	03	Violation name:	Monitoring, Regular
Rule code:	320	Rule name:	SOC
Violation measur:	Not Reported	Unit of measure:	Not Reported
State mcl:	Not Reported	Cmp bdt:	01/01/2008
Cmp edt:	12/31/2010		

## GEOCHECK® - PHYSICAL SETTING SOURCE MAP FINDINGS

Violation id:	10979502210	Orig code:	S
State:	WA	Violation Year:	2008
Contamination code:	2210	Contamination Name:	Chloromethane
Violation code:	03	Violation name:	Monitoring, Regular
Rule code:	500	Rule name:	Not Regulated
Violation measur:	Not Reported	Unit of measure:	Not Reported
State mcl:	Not Reported	Cmp bdt:	01/01/2008
Cmp edt:	12/31/2010		
Violation id:	10979502214	Orig code:	S
State:	WA	Violation Year:	2008
Contamination code:	2214	Contamination Name:	Bromomethane
Violation code:	03	Violation name:	Monitoring, Regular
Rule code:	500	Rule name:	Not Regulated
Violation measur:	Not Reported	Unit of measure:	Not Reported
State mcl:	Not Reported	Cmp bdt:	01/01/2008
Cmp edt:	12/31/2010		
Violation id:	10979502378	Orig code:	S
State:	WA	Violation Year:	2008
Contamination code:	2378	Contamination Name:	1,2,4-Trichlorobenzene
Violation code:	03	Violation name:	Monitoring, Regular
Rule code:	310	Rule name:	VOC
Violation measur:	Not Reported	Unit of measure:	Not Reported
State mcl:	Not Reported	Cmp bdt:	01/01/2008
Cmp edt:	12/31/2010		
Violation id:	10979502380	Orig code:	S
State:	WA	Violation Year:	2008
Contamination code:	2380	Contamination Name:	cis-1,2-Dichloroethylene
Violation code:	03	Violation name:	Monitoring, Regular
Rule code:	310	Rule name:	VOC
Violation measur:	Not Reported	Unit of measure:	Not Reported
State mcl:	Not Reported	Cmp bdt:	01/01/2008
Cmp edt:	12/31/2010		
Violation id:	10979502964	Orig code:	S
State:	WA	Violation Year:	2008
Contamination code:	2964	Contamination Name:	DICHLOROMETHANE
Violation code:	03	Violation name:	Monitoring, Regular
Rule code:	310	Rule name:	VOC
Violation measur:	Not Reported	Unit of measure:	Not Reported
State mcl:	Not Reported	Cmp bdt:	01/01/2008
Cmp edt:	12/31/2010		
Violation id:	10979502965	Orig code:	S
State:	WA	Violation Year:	2008
Contamination code:	2965	Contamination Name:	o-Chlorotoluene
Violation code:	03	Violation name:	Monitoring, Regular
Rule code:	500	Rule name:	Not Regulated
Violation measur:	Not Reported	Unit of measure:	Not Reported
State mcl:	Not Reported	Cmp bdt:	01/01/2008
Cmp edt:	12/31/2010		
Violation id:	10979502968	Orig code:	S
State:	WA	Violation Year:	2008
Contamination code:	2968	Contamination Name:	o-Dichlorobenzene
Violation code:	03	Violation name:	Monitoring, Regular
Rule code:	310	Rule name:	VOC
Violation measur:	Not Reported	Unit of measure:	Not Reported
State mcl:	Not Reported	Cmp bdt:	01/01/2008
Cmp edt:	12/31/2010		

## GEOCHECK® - PHYSICAL SETTING SOURCE MAP FINDINGS

Violation id:	10979502969	Orig code:	S
State:	WA	Violation Year:	2008
Contamination code:	2969	Contamination Name:	p-Dichlorobenzene
Violation code:	03	Violation name:	Monitoring, Regular
Rule code:	310	Rule name:	VOC
Violation measur:	Not Reported	Unit of measure:	Not Reported
State mcl:	Not Reported	Cmp bdt:	01/01/2008
Cmp edt:	12/31/2010		
Violation id:	10979502976	Orig code:	S
State:	WA	Violation Year:	2008
Contamination code:	2976	Contamination Name:	Vinyl chloride
Violation code:	03	Violation name:	Monitoring, Regular
Rule code:	310	Rule name:	VOC
Violation measur:	Not Reported	Unit of measure:	Not Reported
State mcl:	Not Reported	Cmp bdt:	01/01/2008
Cmp edt:	12/31/2010		
Violation id:	10979502977	Orig code:	S
State:	WA	Violation Year:	2008
Contamination code:	2977	Contamination Name:	1,1-Dichloroethylene
Violation code:	03	Violation name:	Monitoring, Regular
Rule code:	310	Rule name:	VOC
Violation measur:	Not Reported	Unit of measure:	Not Reported
State mcl:	Not Reported	Cmp bdt:	01/01/2008
Cmp edt:	12/31/2010		
Violation id:	10979502978	Orig code:	S
State:	WA	Violation Year:	2008
Contamination code:	2978	Contamination Name:	1,1-Dichloroethane
Violation code:	03	Violation name:	Monitoring, Regular
Rule code:	500	Rule name:	Not Regulated
Violation measur:	Not Reported	Unit of measure:	Not Reported
State mcl:	Not Reported	Cmp bdt:	01/01/2008
Cmp edt:	12/31/2010		
Violation id:	10979502979	Orig code:	S
State:	WA	Violation Year:	2008
Contamination code:	2979	Contamination Name:	trans-1,2-Dichloroethylene
Violation code:	03	Violation name:	Monitoring, Regular
Rule code:	310	Rule name:	VOC
Violation measur:	Not Reported	Unit of measure:	Not Reported
State mcl:	Not Reported	Cmp bdt:	01/01/2008
Cmp edt:	12/31/2010		
Violation id:	10979502980	Orig code:	S
State:	WA	Violation Year:	2008
Contamination code:	2980	Contamination Name:	1,2-Dichloroethane
Violation code:	03	Violation name:	Monitoring, Regular
Rule code:	310	Rule name:	VOC
Violation measur:	Not Reported	Unit of measure:	Not Reported
State mcl:	Not Reported	Cmp bdt:	01/01/2008
Cmp edt:	12/31/2010		
Violation id:	10979502981	Orig code:	S
State:	WA	Violation Year:	2008
Contamination code:	2981	Contamination Name:	1,1,1-Trichloroethane
Violation code:	03	Violation name:	Monitoring, Regular
Rule code:	310	Rule name:	VOC
Violation measur:	Not Reported	Unit of measure:	Not Reported
State mcl:	Not Reported	Cmp bdt:	01/01/2008
Cmp edt:	12/31/2010		

## GEOCHECK® - PHYSICAL SETTING SOURCE MAP FINDINGS

Violation id:	10979502982	Orig code:	S
State:	WA	Violation Year:	2008
Contamination code:	2982	Contamination Name:	Carbon tetrachloride
Violation code:	03	Violation name:	Monitoring, Regular
Rule code:	310	Rule name:	VOC
Violation measur:	Not Reported	Unit of measure:	Not Reported
State mcl:	Not Reported	Cmp bdt:	01/01/2008
Cmp edt:	12/31/2010		
Violation id:	10979502983	Orig code:	S
State:	WA	Violation Year:	2008
Contamination code:	2983	Contamination Name:	1,2-Dichloropropane
Violation code:	03	Violation name:	Monitoring, Regular
Rule code:	310	Rule name:	VOC
Violation measur:	Not Reported	Unit of measure:	Not Reported
State mcl:	Not Reported	Cmp bdt:	01/01/2008
Cmp edt:	12/31/2010		
Violation id:	10979502984	Orig code:	S
State:	WA	Violation Year:	2008
Contamination code:	2984	Contamination Name:	Trichloroethylene
Violation code:	03	Violation name:	Monitoring, Regular
Rule code:	310	Rule name:	VOC
Violation measur:	Not Reported	Unit of measure:	Not Reported
State mcl:	Not Reported	Cmp bdt:	01/01/2008
Cmp edt:	12/31/2010		
Violation id:	10979502985	Orig code:	S
State:	WA	Violation Year:	2008
Contamination code:	2985	Contamination Name:	1,1,2-Trichloroethane
Violation code:	03	Violation name:	Monitoring, Regular
Rule code:	310	Rule name:	VOC
Violation measur:	Not Reported	Unit of measure:	Not Reported
State mcl:	Not Reported	Cmp bdt:	01/01/2008
Cmp edt:	12/31/2010		
Violation id:	10979502987	Orig code:	S
State:	WA	Violation Year:	2008
Contamination code:	2987	Contamination Name:	Tetrachloroethylene
Violation code:	03	Violation name:	Monitoring, Regular
Rule code:	310	Rule name:	VOC
Violation measur:	Not Reported	Unit of measure:	Not Reported
State mcl:	Not Reported	Cmp bdt:	01/01/2008
Cmp edt:	12/31/2010		
Violation id:	10979502989	Orig code:	S
State:	WA	Violation Year:	2008
Contamination code:	2989	Contamination Name:	CHLOROBENZENE
Violation code:	03	Violation name:	Monitoring, Regular
Rule code:	310	Rule name:	VOC
Violation measur:	Not Reported	Unit of measure:	Not Reported
State mcl:	Not Reported	Cmp bdt:	01/01/2008
Cmp edt:	12/31/2010		
Violation id:	10979502990	Orig code:	S
State:	WA	Violation Year:	2008
Contamination code:	2990	Contamination Name:	Benzene
Violation code:	03	Violation name:	Monitoring, Regular
Rule code:	310	Rule name:	VOC
Violation measur:	Not Reported	Unit of measure:	Not Reported
State mcl:	Not Reported	Cmp bdt:	01/01/2008
Cmp edt:	12/31/2010		



## GEOCHECK® - PHYSICAL SETTING SOURCE MAP FINDINGS

Violation id:	10979502991	Orig code:	S
State:	WA	Violation Year:	2008
Contamination code:	2991	Contamination Name:	Toluene
Violation code:	03	Violation name:	Monitoring, Regular
Rule code:	310	Rule name:	VOC
Violation measur:	Not Reported	Unit of measure:	Not Reported
State mcl:	Not Reported	Cmp bdt:	01/01/2008
Cmp edt:	12/31/2010		
Violation id:	10979502992	Orig code:	S
State:	WA	Violation Year:	2008
Contamination code:	2992	Contamination Name:	Ethylbenzene
Violation code:	03	Violation name:	Monitoring, Regular
Rule code:	310	Rule name:	VOC
Violation measur:	Not Reported	Unit of measure:	Not Reported
State mcl:	Not Reported	Cmp bdt:	01/01/2008
Cmp edt:	12/31/2010		
Violation id:	10979502993	Orig code:	S
State:	WA	Violation Year:	2008
Contamination code:	2993	Contamination Name:	Bromobenzene
Violation code:	03	Violation name:	Monitoring, Regular
Rule code:	500	Rule name:	Not Regulated
Violation measur:	Not Reported	Unit of measure:	Not Reported
State mcl:	Not Reported	Cmp bdt:	01/01/2008
Cmp edt:	12/31/2010		
Violation id:	10979502996	Orig code:	S
State:	WA	Violation Year:	2008
Contamination code:	2996	Contamination Name:	Styrene
Violation code:	03	Violation name:	Monitoring, Regular
Rule code:	310	Rule name:	VOC
Violation measur:	Not Reported	Unit of measure:	Not Reported
State mcl:	Not Reported	Cmp bdt:	01/01/2008
Cmp edt:	12/31/2010		
Violation id:	1333745	Orig code:	S
State:	WA	Violation Year:	2013
Contamination code:	7000	Contamination Name:	Consumer Confidence Rule
Violation code:	71	Violation name:	CCR Complete Failure to Report
Rule code:	420	Rule name:	CCR
Violation measur:	Not Reported	Unit of measure:	Not Reported
State mcl:	Not Reported	Cmp bdt:	07/01/2013
Cmp edt:	Not Reported		
Violation id:	9993001	Orig code:	S
State:	WA	Violation Year:	1999
Contamination code:	5000	Contamination Name:	Lead and Copper Rule
Violation code:	51	Violation name:	Initial Tap Sampling for Pb and Cu
Rule code:	350	Rule name:	LCR
Violation measur:	0	Unit of measure:	Not Reported
State mcl:	0	Cmp bdt:	01/01/1999
Cmp edt:	01/01/2000		
Violation ID:	0986003	Orig Code:	S
Enforcemnt FY:	2010	Enforcement Action:	01/01/2010
Enforcement Detail:	St Compliance achieved	Enforcement Category:	Resolving
Violation ID:	0986003	Orig Code:	S
Enforcemnt FY:	2010	Enforcement Action:	01/01/2010
Enforcement Detail:	St Compliance achieved	Enforcement Category:	Resolving

## GEOCHECK® - PHYSICAL SETTING SOURCE MAP FINDINGS

Violation ID:	0986003	Orig Code:	S
Enforcemnt FY:	2010	Enforcement Action:	01/01/2010
Enforcement Detail:	St Compliance achieved	Enforcement Category:	Resolving
Violation ID:	0986003	Orig Code:	S
Enforcemnt FY:	2010	Enforcement Action:	01/01/2010
Enforcement Detail:	St Compliance achieved	Enforcement Category:	Resolving
Violation ID:	10461302031	Orig Code:	S
Enforcemnt FY:	2011	Enforcement Action:	05/26/2011
Enforcement Detail:	St Compliance achieved	Enforcement Category:	Resolving
Violation ID:	10461302040	Orig Code:	S
Enforcemnt FY:	2011	Enforcement Action:	05/26/2011
Enforcement Detail:	St Compliance achieved	Enforcement Category:	Resolving
Violation ID:	10461302041	Orig Code:	S
Enforcemnt FY:	2011	Enforcement Action:	05/26/2011
Enforcement Detail:	St Compliance achieved	Enforcement Category:	Resolving
Violation ID:	10461302110	Orig Code:	S
Enforcemnt FY:	2011	Enforcement Action:	05/26/2011
Enforcement Detail:	St Compliance achieved	Enforcement Category:	Resolving
Violation ID:	10461302326	Orig Code:	S
Enforcemnt FY:	2011	Enforcement Action:	05/26/2011
Enforcement Detail:	St Compliance achieved	Enforcement Category:	Resolving
Violation ID:	10461302440	Orig Code:	S
Enforcemnt FY:	2011	Enforcement Action:	05/26/2011
Enforcement Detail:	St Compliance achieved	Enforcement Category:	Resolving
Violation ID:	10461312005	Orig Code:	S
Enforcemnt FY:	2011	Enforcement Action:	09/27/2011
Enforcement Detail:	St Compliance achieved	Enforcement Category:	Resolving
Violation ID:	10461312010	Orig Code:	S
Enforcemnt FY:	2011	Enforcement Action:	09/27/2011
Enforcement Detail:	St Compliance achieved	Enforcement Category:	Resolving
Violation ID:	10461312015	Orig Code:	S
Enforcemnt FY:	2011	Enforcement Action:	09/27/2011
Enforcement Detail:	St Compliance achieved	Enforcement Category:	Resolving
Violation ID:	10461312020	Orig Code:	S
Enforcemnt FY:	2011	Enforcement Action:	09/27/2011
Enforcement Detail:	St Compliance achieved	Enforcement Category:	Resolving
Violation ID:	10461312035	Orig Code:	S
Enforcemnt FY:	2011	Enforcement Action:	09/27/2011
Enforcement Detail:	St Compliance achieved	Enforcement Category:	Resolving
Violation ID:	10461312037	Orig Code:	S
Enforcemnt FY:	2011	Enforcement Action:	09/27/2011
Enforcement Detail:	St Compliance achieved	Enforcement Category:	Resolving
Violation ID:	10461312039	Orig Code:	S
Enforcemnt FY:	2011	Enforcement Action:	09/27/2011
Enforcement Detail:	St Compliance achieved	Enforcement Category:	Resolving
Violation ID:	10461312042	Orig Code:	S
Enforcemnt FY:	2011	Enforcement Action:	09/27/2011

## GEOCHECK® - PHYSICAL SETTING SOURCE MAP FINDINGS

Enforcement Detail:	St Compliance achieved	Enforcement Category:	Resolving
Violation ID:	10461312045	Orig Code:	S
Enforcemnt FY:	2011	Enforcement Action:	09/27/2011
Enforcement Detail:	St Compliance achieved	Enforcement Category:	Resolving
Violation ID:	10461312050	Orig Code:	S
Enforcemnt FY:	2011	Enforcement Action:	09/27/2011
Enforcement Detail:	St Compliance achieved	Enforcement Category:	Resolving
Violation ID:	10461312051	Orig Code:	S
Enforcemnt FY:	2011	Enforcement Action:	09/27/2011
Enforcement Detail:	St Compliance achieved	Enforcement Category:	Resolving
Violation ID:	10461312065	Orig Code:	S
Enforcemnt FY:	2011	Enforcement Action:	09/27/2011
Enforcement Detail:	St Compliance achieved	Enforcement Category:	Resolving
Violation ID:	10461312067	Orig Code:	S
Enforcemnt FY:	2011	Enforcement Action:	01/01/2011
Enforcement Detail:	St Compliance achieved	Enforcement Category:	Resolving
Violation ID:	10461312067	Orig Code:	S
Enforcemnt FY:	2011	Enforcement Action:	01/01/2011
Enforcement Detail:	St Compliance achieved	Enforcement Category:	Resolving
Violation ID:	10461312070	Orig Code:	S
Enforcemnt FY:	2011	Enforcement Action:	09/27/2011
Enforcement Detail:	St Compliance achieved	Enforcement Category:	Resolving
Violation ID:	10461312076	Orig Code:	S
Enforcemnt FY:	2011	Enforcement Action:	09/27/2011
Enforcement Detail:	St Compliance achieved	Enforcement Category:	Resolving
Violation ID:	10461312077	Orig Code:	S
Enforcemnt FY:	2011	Enforcement Action:	09/27/2011
Enforcement Detail:	St Compliance achieved	Enforcement Category:	Resolving
Violation ID:	10461312274	Orig Code:	S
Enforcemnt FY:	2011	Enforcement Action:	09/27/2011
Enforcement Detail:	St Compliance achieved	Enforcement Category:	Resolving
Violation ID:	10461312306	Orig Code:	S
Enforcemnt FY:	2011	Enforcement Action:	09/27/2011
Enforcement Detail:	St Compliance achieved	Enforcement Category:	Resolving
Violation ID:	10461312595	Orig Code:	S
Enforcemnt FY:	2011	Enforcement Action:	09/27/2011
Enforcement Detail:	St Compliance achieved	Enforcement Category:	Resolving
Violation ID:	10461312959	Orig Code:	S
Enforcemnt FY:	2011	Enforcement Action:	09/27/2011
Enforcement Detail:	St Compliance achieved	Enforcement Category:	Resolving
Violation ID:	10979502210	Orig Code:	S
Enforcemnt FY:	2011	Enforcement Action:	05/26/2011
Enforcement Detail:	St Compliance achieved	Enforcement Category:	Resolving
Violation ID:	10979502214	Orig Code:	S
Enforcemnt FY:	2011	Enforcement Action:	05/26/2011
Enforcement Detail:	St Compliance achieved	Enforcement Category:	Resolving

## GEOCHECK® - PHYSICAL SETTING SOURCE MAP FINDINGS

Violation ID:	10979502378	Orig Code:	S
Enforcemnt FY:	2011	Enforcement Action:	05/26/2011
Enforcement Detail:	St Compliance achieved	Enforcement Category:	Resolving
Violation ID:	10979502380	Orig Code:	S
Enforcemnt FY:	2011	Enforcement Action:	05/26/2011
Enforcement Detail:	St Compliance achieved	Enforcement Category:	Resolving
Violation ID:	10979502964	Orig Code:	S
Enforcemnt FY:	2011	Enforcement Action:	05/26/2011
Enforcement Detail:	St Compliance achieved	Enforcement Category:	Resolving
Violation ID:	10979502965	Orig Code:	S
Enforcemnt FY:	2011	Enforcement Action:	05/26/2011
Enforcement Detail:	St Compliance achieved	Enforcement Category:	Resolving
Violation ID:	10979502968	Orig Code:	S
Enforcemnt FY:	2011	Enforcement Action:	05/26/2011
Enforcement Detail:	St Compliance achieved	Enforcement Category:	Resolving
Violation ID:	10979502969	Orig Code:	S
Enforcemnt FY:	2011	Enforcement Action:	05/26/2011
Enforcement Detail:	St Compliance achieved	Enforcement Category:	Resolving
Violation ID:	10979502976	Orig Code:	S
Enforcemnt FY:	2011	Enforcement Action:	05/26/2011
Enforcement Detail:	St Compliance achieved	Enforcement Category:	Resolving
Violation ID:	10979502977	Orig Code:	S
Enforcemnt FY:	2011	Enforcement Action:	05/26/2011
Enforcement Detail:	St Compliance achieved	Enforcement Category:	Resolving
Violation ID:	10979502978	Orig Code:	S
Enforcemnt FY:	2011	Enforcement Action:	05/26/2011
Enforcement Detail:	St Compliance achieved	Enforcement Category:	Resolving
Violation ID:	10979502979	Orig Code:	S
Enforcemnt FY:	2011	Enforcement Action:	05/26/2011
Enforcement Detail:	St Compliance achieved	Enforcement Category:	Resolving
Violation ID:	10979502980	Orig Code:	S
Enforcemnt FY:	2011	Enforcement Action:	05/26/2011
Enforcement Detail:	St Compliance achieved	Enforcement Category:	Resolving
Violation ID:	10979502981	Orig Code:	S
Enforcemnt FY:	2011	Enforcement Action:	05/26/2011
Enforcement Detail:	St Compliance achieved	Enforcement Category:	Resolving
Violation ID:	10979502982	Orig Code:	S
Enforcemnt FY:	2011	Enforcement Action:	05/26/2011
Enforcement Detail:	St Compliance achieved	Enforcement Category:	Resolving
Violation ID:	10979502983	Orig Code:	S
Enforcemnt FY:	2011	Enforcement Action:	05/26/2011
Enforcement Detail:	St Compliance achieved	Enforcement Category:	Resolving
Violation ID:	10979502984	Orig Code:	S
Enforcemnt FY:	2011	Enforcement Action:	05/26/2011
Enforcement Detail:	St Compliance achieved	Enforcement Category:	Resolving
Violation ID:	10979502985	Orig Code:	S
Enforcemnt FY:	2011	Enforcement Action:	05/26/2011

## GEOCHECK® - PHYSICAL SETTING SOURCE MAP FINDINGS

Enforcement Detail:	St Compliance achieved	Enforcement Category:	Resolving
Violation ID:	10979502987	Orig Code:	S
Enforcement FY:	2011	Enforcement Action:	05/26/2011
Enforcement Detail:	St Compliance achieved	Enforcement Category:	Resolving
Violation ID:	10979502989	Orig Code:	S
Enforcement FY:	2011	Enforcement Action:	05/26/2011
Enforcement Detail:	St Compliance achieved	Enforcement Category:	Resolving
Violation ID:	10979502990	Orig Code:	S
Enforcement FY:	2011	Enforcement Action:	05/26/2011
Enforcement Detail:	St Compliance achieved	Enforcement Category:	Resolving
Violation ID:	10979502991	Orig Code:	S
Enforcement FY:	2011	Enforcement Action:	05/26/2011
Enforcement Detail:	St Compliance achieved	Enforcement Category:	Resolving
Violation ID:	10979502992	Orig Code:	S
Enforcement FY:	2011	Enforcement Action:	05/26/2011
Enforcement Detail:	St Compliance achieved	Enforcement Category:	Resolving
Violation ID:	10979502993	Orig Code:	S
Enforcement FY:	2011	Enforcement Action:	05/26/2011
Enforcement Detail:	St Compliance achieved	Enforcement Category:	Resolving
Violation ID:	10979502996	Orig Code:	S
Enforcement FY:	2011	Enforcement Action:	05/26/2011
Enforcement Detail:	St Compliance achieved	Enforcement Category:	Resolving
Violation ID:	1333745	Orig Code:	S
Enforcement FY:	2014	Enforcement Action:	10/07/2013
Enforcement Detail:	St Compliance achieved	Enforcement Category:	Resolving
Violation ID:	9993001	Orig Code:	S
Enforcement FY:	2000	Enforcement Action:	01/01/2000
Enforcement Detail:	St Compliance achieved	Enforcement Category:	Resolving
PWS name:	TIETON WATER DEPT, CITY OF		
Population served:	1411	PWS type code:	C
Violation ID:	0831192	Contaminant:	COLIFORM (TCR)
Violation type:	Max Contaminant Level, Monthly (TCR)		
Compliance start date:	8/1/2008 0:00:00	Compliance end date:	8/31/2008 0:00:00
Enforcement date:	No Enf Action as of	Enforcement action:	7/8/2009 0:00:00
Violation measurement:	Not Reported		
PWS name:	TIETON WATER DEPT, CITY OF		
Population served:	1411	PWS type code:	C
Violation ID:	0850277	Contaminant:	COLIFORM (TCR)
Violation type:	Monitoring, Repeat Major (TCR)		
Compliance start date:	9/1/2008 0:00:00	Compliance end date:	9/30/2008 0:00:00
Enforcement date:	No Enf Action as of	Enforcement action:	7/8/2009 0:00:00
Violation measurement:	Not Reported		
PWS name:	TIETON WATER DEPT, CITY OF		
Population served:	1411	PWS type code:	C
Violation ID:	9993001	Contaminant:	LEAD & COPPER RULE
Violation type:	Initial Tap Sampling for Pb and Cu		
Compliance start date:	1/1/1999 0:00:00	Compliance end date:	1/1/2000 0:00:00
Enforcement date:	1/1/2000 0:00:00	Enforcement action:	State Compliance Achieved
Violation measurement:	0		

## GEOCHECK® - PHYSICAL SETTING SOURCE MAP FINDINGS

PWS name:	TIETON WATER DEPT, CITY OF	PWS type code:	C
Population served:	1411	Contaminant:	COLIFORM (TCR)
Violation ID:	0647132		
Violation type:	Monitoring, Routine Major (TCR)		
Compliance start date:	9/1/2006 0:00:00	Compliance end date:	9/30/2006 0:00:00
Enforcement date:	No Enf Action as of	Enforcement action:	7/8/2009 0:00:00
Violation measurement:	Not Reported		

PWS name:	TIETON WATER DEPT, CITY OF	PWS type code:	C
Population served:	1411	Contaminant:	COLIFORM (TCR)
Violation ID:	0818701		
Violation type:	Max Contaminant Level, Monthly (TCR)		
Compliance start date:	6/1/2008 0:00:00	Compliance end date:	6/30/2008 0:00:00
Enforcement date:	No Enf Action as of	Enforcement action:	7/8/2009 0:00:00
Violation measurement:	Not Reported		

**D12**  
**East**  
**1/8 - 1/4 Mile**  
**Lower**

**WA WELLS      WALOG1000122557**

Database:	Ecology Well Logs	Well Log ID:	130735
Well Tag:	Not Reported	Project Tag:	Not Reported
Notice of Intent #:	Not Reported	Date Received:	07-JUL-86
Diameter:	6	Casing Depth:	110
Well Completion:	25-JUN-86	Well Owner:	Myrtle Soden
Well Type:	Water	Driller #:	Not Reported
Static Level:	0	Flow Rate (GPM):	0
Flow Type:	Not Reported	PSI:	0
Well Test:	Not Reported	Water Reclamation #:	38

**D13**  
**East**  
**1/8 - 1/4 Mile**  
**Lower**

**WA WELLS      WALOG1000122558**

Database:	Ecology Well Logs	Well Log ID:	130736
Well Tag:	Not Reported	Project Tag:	Not Reported
Notice of Intent #:	Not Reported	Date Received:	19-OCT-88
Diameter:	8	Casing Depth:	131
Well Completion:	24-SEP-88	Well Owner:	Myrtle Soden
Well Type:	Water	Driller #:	Not Reported
Static Level:	0	Flow Rate (GPM):	0
Flow Type:	Not Reported	PSI:	0
Well Test:	Not Reported	Water Reclamation #:	38

**D14**  
**East**  
**1/8 - 1/4 Mile**  
**Lower**

**FED USGS      USGS40001228307**

Organization ID:	USGS-WA		
Organization Name:	USGS Washington Water Science Center		
Monitor Location:	14N/17E-18G01	Type:	Well
Description:	GWSI DATABASE AUGMENTATION SITE		
HUC:	17030002	Drainage Area:	Not Reported
Drainage Area Units:	Not Reported	Contrib Drainage Area:	Not Reported

## GEOCHECK® - PHYSICAL SETTING SOURCE MAP FINDINGS

Contrib Drainage Area Unts:	Not Reported	Aquifer:	Not Reported
Formation Type:	Not Reported	Aquifer Type:	Not Reported
Construction Date:	19880921	Well Depth:	131
Well Depth Units:	ft	Well Hole Depth:	132
Well Hole Depth Units:	ft		

Ground water levels,Number of Measurements:	1	Level reading date:	1988-09-24
Feet below surface:	83	Feet to sea level:	Not Reported
Note:	Not Reported		

**E15  
SSW  
1/8 - 1/4 Mile  
Higher**

**WA WELLS    WALOG1000258399**

Database:	Ecology Well Logs	Well Log ID:	333639
Well Tag:	Not Reported	Project Tag:	Not Reported
Notice of Intent #:	Not Reported	Date Received:	05-OCT-44
Diameter:	8	Casing Depth:	210
Well Completion:	01-SEP-44	Well Owner:	Elon J Gilbert
Well Type:	Water	Driller #:	Not Reported
Static Level:	0	Flow Rate (GPM):	0
Flow Type:	Not Reported	PSI:	0
Well Test:	Not Reported	Water Reclamation #:	38

**E16  
SSW  
1/8 - 1/4 Mile  
Higher**

**WA WELLS    WALOG1000259768**

Database:	Ecology Well Logs	Well Log ID:	335038
Well Tag:	Not Reported	Project Tag:	Not Reported
Notice of Intent #:	Not Reported	Date Received:	01-SEP-44
Diameter:	8	Casing Depth:	210
Well Completion:	Not Reported	Well Owner:	Elon Gilbert
Well Type:	Water	Driller #:	Not Reported
Static Level:	0	Flow Rate (GPM):	0
Flow Type:	Not Reported	PSI:	0
Well Test:	Not Reported	Water Reclamation #:	38

**E17  
SSW  
1/8 - 1/4 Mile  
Higher**

**WA WELLS    WALOG1000262869**

Database:	Ecology Well Logs	Well Log ID:	338326
Well Tag:	AGM508	Project Tag:	Not Reported
Notice of Intent #:	W160607	Date Received:	09-JUL-02
Diameter:	8	Casing Depth:	297
Well Completion:	03-JUN-02	Well Owner:	Cpc
Well Type:	Water	Driller #:	Not Reported
Static Level:	0	Flow Rate (GPM):	0
Flow Type:	Not Reported	PSI:	0
Well Test:	Not Reported	Water Reclamation #:	38

# GEOCHECK® - PHYSICAL SETTING SOURCE MAP FINDINGS

Map ID  
 Direction  
 Distance  
 Elevation

Database      EDR ID Number

**F18**  
**North**  
**1/8 - 1/4 Mile**  
**Higher**

**FED USGS      USGS40001228450**

Organization ID:	USGS-WA		
Organization Name:	USGS Washington Water Science Center		
Monitor Location:	14N/17E-18C01	Type:	Well
Description:	GWSI DATABASE AUGMENTATION SITE		
HUC:	17030002	Drainage Area:	Not Reported
Drainage Area Units:	Not Reported	Contrib Drainage Area:	Not Reported
Contrib Drainage Area Units:	Not Reported	Aquifer:	Not Reported
Formation Type:	Not Reported	Aquifer Type:	Not Reported
Construction Date:	19800121	Well Depth:	320
Well Depth Units:	ft	Well Hole Depth:	320
Well Hole Depth Units:	ft		

Ground water levels, Number of Measurements:	1	Level reading date:	1980-01-25
Feet below surface:	125	Feet to sea level:	Not Reported
Note:	Not Reported		

**F19**  
**North**  
**1/4 - 1/2 Mile**  
**Higher**

**WA WELLS      WALOG1000124233**

Database:	Ecology Well Logs	Well Log ID:	132747
Well Tag:	Not Reported	Project Tag:	Not Reported
Notice of Intent #:	Not Reported	Date Received:	09-JUL-80
Diameter:	8	Casing Depth:	320
Well Completion:	25-NOV-80	Well Owner:	Stoltenow Orchards
Well Type:	Water	Driller #:	Not Reported
Static Level:	0	Flow Rate (GPM):	0
Flow Type:	Not Reported	PSI:	0
Well Test:	Not Reported	Water Reclamation #:	38

**G20**  
**SE**  
**1/4 - 1/2 Mile**  
**Lower**

**WA WELLS      WALOG1000664443**

Database:	Ecology Well Logs	Well Log ID:	1009797
Well Tag:	Not Reported	Project Tag:	Not Reported
Notice of Intent #:	Not Reported	Date Received:	01-JUN-92
Diameter:	6	Casing Depth:	280
Well Completion:	08-MAY-92	Well Owner:	Paul Hudson
Well Type:	Water	Driller #:	Not Reported
Static Level:	0	Flow Rate (GPM):	0
Flow Type:	Not Reported	PSI:	0
Well Test:	Not Reported	Water Reclamation #:	38



# GEOCHECK® - PHYSICAL SETTING SOURCE MAP FINDINGS

Map ID  
Direction  
Distance  
Elevation

Database      EDR ID Number

**G21**  
**SE**  
**1/4 - 1/2 Mile**  
**Lower**

**WA WELLS      WALOG1000664444**

Database:	Ecology Well Logs	Well Log ID:	1009800
Well Tag:	Not Reported	Project Tag:	Not Reported
Notice of Intent #:	W022602	Date Received:	15-SEP-93
Diameter:	8	Casing Depth:	100
Well Completion:	13-AUG-93	Well Owner:	Conrad Lust
Well Type:	Water	Driller #:	2109
Static Level:	50	Flow Rate (GPM):	25
Flow Type:	Static Level	PSI:	0
Well Test:	Air Test	Water Reclamation #:	38

**22**  
**NE**  
**1/4 - 1/2 Mile**  
**Lower**

**WA WELLS      WALOG1000258388**

Database:	Ecology Well Logs	Well Log ID:	333628
Well Tag:	Not Reported	Project Tag:	Not Reported
Notice of Intent #:	Not Reported	Date Received:	22-AUG-52
Diameter:	6	Casing Depth:	82
Well Completion:	Not Reported	Well Owner:	Harold A Miller
Well Type:	Water	Driller #:	Not Reported
Static Level:	0	Flow Rate (GPM):	0
Flow Type:	Not Reported	PSI:	0
Well Test:	Not Reported	Water Reclamation #:	38

**H23**  
**SW**  
**1/4 - 1/2 Mile**  
**Higher**

**WA WELLS      WALOG1000405086**

Database:	Ecology Well Logs	Well Log ID:	521043
Well Tag:	ALC122	Project Tag:	Not Reported
Notice of Intent #:	W210704	Date Received:	05-MAR-08
Diameter:	6	Casing Depth:	121
Well Completion:	09-NOV-05	Well Owner:	Joann Copeland
Well Type:	Water	Driller #:	Not Reported
Static Level:	0	Flow Rate (GPM):	0
Flow Type:	Not Reported	PSI:	0
Well Test:	Not Reported	Water Reclamation #:	38

**H24**  
**SW**  
**1/4 - 1/2 Mile**  
**Higher**

**WA WELLS      WALOG1000119522**

Database:	Ecology Well Logs	Well Log ID:	127134
Well Tag:	Not Reported	Project Tag:	Not Reported
Notice of Intent #:	080899	Date Received:	22-JUL-91
Diameter:	6	Casing Depth:	97

## GEOCHECK® - PHYSICAL SETTING SOURCE MAP FINDINGS

Well Completion:	17-JUL-91	Well Owner:	Gary Trepanier
Well Type:	Water	Driller #:	Not Reported
Static Level:	0	Flow Rate (GPM):	0
Flow Type:	Not Reported	PSI:	0
Well Test:	Not Reported	Water Reclamation #:	38

**I25  
NW  
1/4 - 1/2 Mile  
Higher**

**FED USGS      USGS40001228472**

Organization ID:	USGS-WA		
Organization Name:	USGS Washington Water Science Center		
Monitor Location:	14N/17E-18D02	Type:	Well
Description:	GWSI DATABASE AUGMENTATION SITE		
HUC:	17030002	Drainage Area:	Not Reported
Drainage Area Units:	Not Reported	Contrib Drainage Area:	Not Reported
Contrib Drainage Area Unts:	Not Reported	Aquifer:	Not Reported
Formation Type:	Not Reported	Aquifer Type:	Not Reported
Construction Date:	19800312	Well Depth:	160
Well Depth Units:	ft	Well Hole Depth:	163
Well Hole Depth Units:	ft		

**H26  
SW  
1/4 - 1/2 Mile  
Higher**

**FED USGS      USGS40001228196**

Organization ID:	USGS-WA		
Organization Name:	USGS Washington Water Science Center		
Monitor Location:	14N/17E-18M01	Type:	Well
Description:	GWSI DATABASE AUGMENTATION SITE		
HUC:	17030002	Drainage Area:	Not Reported
Drainage Area Units:	Not Reported	Contrib Drainage Area:	Not Reported
Contrib Drainage Area Unts:	Not Reported	Aquifer:	Not Reported
Formation Type:	Unclassified Overburden	Aquifer Type:	Not Reported
Construction Date:	19910716	Well Depth:	97
Well Depth Units:	ft	Well Hole Depth:	102
Well Hole Depth Units:	ft		

Ground water levels,Number of Measurements:	1	Level reading date:	1991-07-16
Feet below surface:	43	Feet to sea level:	Not Reported
Note:	Not Reported		

**I27  
NW  
1/4 - 1/2 Mile  
Higher**

**FED USGS      USGS40001228473**

Organization ID:	USGS-WA		
Organization Name:	USGS Washington Water Science Center		
Monitor Location:	14N/17E-18D01	Type:	Well
Description:	GWSI DATABASE AUGMENTATION SITE		
HUC:	17030002	Drainage Area:	Not Reported
Drainage Area Units:	Not Reported	Contrib Drainage Area:	Not Reported
Contrib Drainage Area Unts:	Not Reported	Aquifer:	Not Reported

## GEOCHECK® - PHYSICAL SETTING SOURCE MAP FINDINGS

Formation Type:	Not Reported	Aquifer Type:	Not Reported
Construction Date:	19790614	Well Depth:	150
Well Depth Units:	ft	Well Hole Depth:	152
Well Hole Depth Units:	ft		

Ground water levels, Number of Measurements:	1	Level reading date:	1979-06-15
Feet below surface:	115	Feet to sea level:	Not Reported
Note:	Not Reported		

**I28  
NW  
1/4 - 1/2 Mile  
Higher**

**WA WELLS    WALOG1000310345**

Database:	Ecology Well Logs	Well Log ID:	392532
Well Tag:	AKJ527	Project Tag:	Not Reported
Notice of Intent #:	W171047	Date Received:	16-NOV-04
Diameter:	6	Casing Depth:	335
Well Completion:	25-OCT-04	Well Owner:	Cliff House
Well Type:	Water	Driller #:	Not Reported
Static Level:	0	Flow Rate (GPM):	0
Flow Type:	Not Reported	PSI:	0
Well Test:	Not Reported	Water Reclamation #:	38

**I29  
NW  
1/4 - 1/2 Mile  
Higher**

**WA WELLS    WALOG1000121377**

Database:	Ecology Well Logs	Well Log ID:	129335
Well Tag:	Not Reported	Project Tag:	Not Reported
Notice of Intent #:	Not Reported	Date Received:	16-JUL-79
Diameter:	6	Casing Depth:	150
Well Completion:	15-JUN-79	Well Owner:	Laverne King
Well Type:	Water	Driller #:	Not Reported
Static Level:	0	Flow Rate (GPM):	0
Flow Type:	Not Reported	PSI:	0
Well Test:	Not Reported	Water Reclamation #:	38

**I30  
NW  
1/4 - 1/2 Mile  
Higher**

**WA WELLS    WALOG1000117747**

Database:	Ecology Well Logs	Well Log ID:	125030
Well Tag:	Not Reported	Project Tag:	Not Reported
Notice of Intent #:	Not Reported	Date Received:	23-APR-81
Diameter:	6	Casing Depth:	160
Well Completion:	13-MAR-81	Well Owner:	Charles Nichols
Well Type:	Water	Driller #:	Not Reported
Static Level:	0	Flow Rate (GPM):	0
Flow Type:	Not Reported	PSI:	0
Well Test:	Not Reported	Water Reclamation #:	38

# GEOCHECK® - PHYSICAL SETTING SOURCE MAP FINDINGS

Map ID  
Direction  
Distance  
Elevation

Database      EDR ID Number

**31**  
**SSW**  
**1/4 - 1/2 Mile**  
**Higher**

**WA WELLS      WALOG1000119247**

Database:	Ecology Well Logs	Well Log ID:	126814
Well Tag:	Not Reported	Project Tag:	Not Reported
Notice of Intent #:	Not Reported	Date Received:	Not Reported
Diameter:	6	Casing Depth:	230
Well Completion:	28-SEP-46	Well Owner:	F H Cubberley Fruit Co
Well Type:	Water	Driller #:	Not Reported
Static Level:	0	Flow Rate (GPM):	0
Flow Type:	Not Reported	PSI:	0
Well Test:	Not Reported	Water Reclamation #:	38

**J32**  
**East**  
**1/4 - 1/2 Mile**  
**Lower**

**WA WELLS      WALOG1000230009**

Database:	Ecology Well Logs	Well Log ID:	302547
Well Tag:	AGL851	Project Tag:	Not Reported
Notice of Intent #:	W149603	Date Received:	26-JUN-01
Diameter:	6	Casing Depth:	180
Well Completion:	29-MAY-01	Well Owner:	Gary J Trepanier
Well Type:	Water	Driller #:	Not Reported
Static Level:	0	Flow Rate (GPM):	0
Flow Type:	Not Reported	PSI:	0
Well Test:	Not Reported	Water Reclamation #:	38

**J33**  
**East**  
**1/4 - 1/2 Mile**  
**Lower**

**WA WELLS      WALOG1000309730**

Database:	Ecology Well Logs	Well Log ID:	391744
Well Tag:	ALF502	Project Tag:	Not Reported
Notice of Intent #:	W177405	Date Received:	05-NOV-04
Diameter:	6	Casing Depth:	105
Well Completion:	29-OCT-04	Well Owner:	Gary Trepanier
Well Type:	Water	Driller #:	Not Reported
Static Level:	0	Flow Rate (GPM):	0
Flow Type:	Not Reported	PSI:	0
Well Test:	Not Reported	Water Reclamation #:	38

**K34**  
**ENE**  
**1/4 - 1/2 Mile**  
**Higher**

**FED USGS      USGS40001228424**

Organization ID:	USGS-WA		
Organization Name:	USGS Washington Water Science Center		
Monitor Location:	14N/17E-18A01	Type:	Well
Description:	Not Reported	HUC:	17030002

## GEOCHECK® - PHYSICAL SETTING SOURCE MAP FINDINGS

Drainage Area:	Not Reported	Drainage Area Units:	Not Reported
Contrib Drainage Area:	Not Reported	Contrib Drainage Area Unts:	Not Reported
Aquifer:	Not Reported	Formation Type:	Not Reported
Aquifer Type:	Not Reported	Construction Date:	19520823
Well Depth:	82	Well Depth Units:	ft
Well Hole Depth:	82	Well Hole Depth Units:	ft
Ground water levels, Number of Measurements: 1		Level reading date:	1952-08-23
Feet below surface:	30	Feet to sea level:	Not Reported
Note:	Not Reported		

**L35**  
**ESE**  
**1/4 - 1/2 Mile**  
**Lower**

**FED USGS      USGS40001226785**

Organization ID:	USGS-WA		
Organization Name:	USGS Washington Water Science Center		
Monitor Location:	14N/17E-18J01	Type:	Well
Description:	Not Reported	HUC:	17030002
Drainage Area:	Not Reported	Drainage Area Units:	Not Reported
Contrib Drainage Area:	Not Reported	Contrib Drainage Area Unts:	Not Reported
Aquifer:	Not Reported	Formation Type:	Not Reported
Aquifer Type:	Not Reported	Construction Date:	19470729
Well Depth:	175	Well Depth Units:	ft
Well Hole Depth:	Not Reported	Well Hole Depth Units:	Not Reported

**M36**  
**South**  
**1/4 - 1/2 Mile**  
**Lower**

**WA WELLS      WALOG1000121771**

Database:	Ecology Well Logs	Well Log ID:	129796
Well Tag:	Not Reported	Project Tag:	Not Reported
Notice of Intent #:	Not Reported	Date Received:	16-MAR-82
Diameter:	6	Casing Depth:	103
Well Completion:	02-MAR-82	Well Owner:	Lois Haney
Well Type:	Water	Driller #:	Not Reported
Static Level:	0	Flow Rate (GPM):	0
Flow Type:	Not Reported	PSI:	0
Well Test:	Not Reported	Water Reclamation #:	38

**L37**  
**ESE**  
**1/4 - 1/2 Mile**  
**Lower**

**WA WELLS      WALOG1000125042**

Database:	Ecology Well Logs	Well Log ID:	133727
Well Tag:	Not Reported	Project Tag:	Not Reported
Notice of Intent #:	Not Reported	Date Received:	09-APR-87
Diameter:	6	Casing Depth:	80
Well Completion:	04-MAR-87	Well Owner:	William A Neal
Well Type:	Water	Driller #:	Not Reported
Static Level:	0	Flow Rate (GPM):	0
Flow Type:	Not Reported	PSI:	0
Well Test:	Not Reported	Water Reclamation #:	38

## GEOCHECK® - PHYSICAL SETTING SOURCE MAP FINDINGS

Map ID  
Direction  
Distance  
Elevation

Database      EDR ID Number

**L38**  
**ESE**  
**1/4 - 1/2 Mile**  
**Lower**

**WA WELLS      WALOG1000121281**

Database:	Ecology Well Logs	Well Log ID:	129225
Well Tag:	Not Reported	Project Tag:	Not Reported
Notice of Intent #:	Not Reported	Date Received:	12-MAR-87
Diameter:	6	Casing Depth:	100
Well Completion:	04-MAR-87	Well Owner:	Kermit Nelson
Well Type:	Water	Driller #:	Not Reported
Static Level:	0	Flow Rate (GPM):	0
Flow Type:	Not Reported	PSI:	0
Well Test:	Not Reported	Water Reclamation #:	38

**L39**  
**ESE**  
**1/4 - 1/2 Mile**  
**Lower**

**WA WELLS      WALOG1000258389**

Database:	Ecology Well Logs	Well Log ID:	333629
Well Tag:	Not Reported	Project Tag:	Not Reported
Notice of Intent #:	Not Reported	Date Received:	29-JUL-47
Diameter:	8	Casing Depth:	175
Well Completion:	Not Reported	Well Owner:	Wm D Monroe
Well Type:	Water	Driller #:	Not Reported
Static Level:	0	Flow Rate (GPM):	0
Flow Type:	Not Reported	PSI:	0
Well Test:	Not Reported	Water Reclamation #:	38

**L40**  
**ESE**  
**1/4 - 1/2 Mile**  
**Lower**

**WA WELLS      WALOG1000664428**

Database:	Ecology Well Logs	Well Log ID:	1009779
Well Tag:	Not Reported	Project Tag:	Not Reported
Notice of Intent #:	Not Reported	Date Received:	01-JUL-48
Diameter:	8	Casing Depth:	175
Well Completion:	29-JUL-47	Well Owner:	Wm D Monroe
Well Type:	Water	Driller #:	Not Reported
Static Level:	0	Flow Rate (GPM):	0
Flow Type:	Not Reported	PSI:	0
Well Test:	Not Reported	Water Reclamation #:	38

**L41**  
**ESE**  
**1/4 - 1/2 Mile**  
**Lower**

**WA WELLS      WALOG1000530538**

Database:	Ecology Well Logs	Well Log ID:	738131
Well Tag:	AFE174	Project Tag:	Not Reported
Notice of Intent #:	W113842	Date Received:	27-APR-01
Diameter:	6	Casing Depth:	140

## GEOCHECK® - PHYSICAL SETTING SOURCE MAP FINDINGS

Well Completion:	13-APR-01	Well Owner:	Ray Monroe
Well Type:	Water	Driller #:	Not Reported
Static Level:	0	Flow Rate (GPM):	0
Flow Type:	Not Reported	PSI:	0
Well Test:	Not Reported	Water Reclamation #:	38

**M42**  
**South**  
**1/2 - 1 Mile**  
**Lower**

**FED USGS      USGS40001228087**

Organization ID:	USGS-WA		
Organization Name:	USGS Washington Water Science Center		
Monitor Location:	14N/17E-18P01	Type:	Well
Description:	GWSI DATABASE AUGMENTATION SITE		
HUC:	17030002	Drainage Area:	Not Reported
Drainage Area Units:	Not Reported	Contrib Drainage Area:	Not Reported
Contrib Drainage Area Units:	Not Reported	Aquifer:	Not Reported
Formation Type:	Not Reported	Aquifer Type:	Not Reported
Construction Date:	19820215	Well Depth:	103
Well Depth Units:	ft	Well Hole Depth:	103
Well Hole Depth Units:	ft		

Ground water levels,Number of Measurements:	1	Level reading date:	1982-03-02
Feet below surface:	75	Feet to sea level:	Not Reported
Note:	Not Reported		

**K43**  
**ENE**  
**1/2 - 1 Mile**  
**Higher**

**FED USGS      USGS40001228449**

Organization ID:	USGS-WA		
Organization Name:	USGS Washington Water Science Center		
Monitor Location:	14N/17E-18A02	Type:	Well
Description:	GWSI DATABASE AUGMENTATION SITE		
HUC:	17030002	Drainage Area:	Not Reported
Drainage Area Units:	Not Reported	Contrib Drainage Area:	Not Reported
Contrib Drainage Area Units:	Not Reported	Aquifer:	Not Reported
Formation Type:	Not Reported	Aquifer Type:	Not Reported
Construction Date:	19870416	Well Depth:	312
Well Depth Units:	ft	Well Hole Depth:	345
Well Hole Depth Units:	ft		

Ground water levels,Number of Measurements:	1	Level reading date:	1987-04-21
Feet below surface:	76	Feet to sea level:	Not Reported
Note:	Not Reported		

**K44**  
**ENE**  
**1/2 - 1 Mile**  
**Higher**

**WA WELLS      WALOG1000117572**

Database:	Ecology Well Logs	Well Log ID:	124833
Well Tag:	Not Reported	Project Tag:	Not Reported
Notice of Intent #:	Not Reported	Date Received:	27-NOV-87

## GEOCHECK® - PHYSICAL SETTING SOURCE MAP FINDINGS

Diameter:	6	Casing Depth:	312
Well Completion:	21-APR-87	Well Owner:	C E Robbins
Well Type:	Water	Driller #:	Not Reported
Static Level:	0	Flow Rate (GPM):	0
Flow Type:	Not Reported	PSI:	0
Well Test:	Not Reported	Water Reclamation #:	38

**L45**  
**ESE**  
**1/2 - 1 Mile**  
**Lower**

**FED USGS      USGS40001228195**

Organization ID:	USGS-WA		
Organization Name:	USGS Washington Water Science Center		
Monitor Location:	14N/17E-18J02	Type:	Well
Description:	GWSI DATABASE AUGMENTATION SITE		
HUC:	17030002	Drainage Area:	Not Reported
Drainage Area Units:	Not Reported	Contrib Drainage Area:	Not Reported
Contrib Drainage Area Units:	Not Reported	Aquifer:	Not Reported
Formation Type:	Not Reported	Aquifer Type:	Not Reported
Construction Date:	19870304	Well Depth:	80
Well Depth Units:	ft	Well Hole Depth:	80
Well Hole Depth Units:	ft		

Ground water levels, Number of Measurements:	1	Level reading date:	1987-03-04
Feet below surface:	38	Feet to sea level:	Not Reported
Note:	Not Reported		

**N46**  
**North**  
**1/2 - 1 Mile**  
**Higher**

**WA WELLS      WALOG1000230773**

Database:	Ecology Well Logs	Well Log ID:	303328
Well Tag:	AFH245	Project Tag:	Not Reported
Notice of Intent #:	W122099	Date Received:	18-MAY-01
Diameter:	6	Casing Depth:	215
Well Completion:	01-MAY-01	Well Owner:	James Green
Well Type:	Water	Driller #:	Not Reported
Static Level:	0	Flow Rate (GPM):	0
Flow Type:	Not Reported	PSI:	0
Well Test:	Not Reported	Water Reclamation #:	38

**N47**  
**North**  
**1/2 - 1 Mile**  
**Higher**

**WA WELLS      WALOG1000206306**

Database:	Ecology Well Logs	Well Log ID:	255123
Well Tag:	AFH056	Project Tag:	Not Reported
Notice of Intent #:	W122758	Date Received:	09-FEB-00
Diameter:	6	Casing Depth:	255
Well Completion:	26-JAN-00	Well Owner:	Jay Clemans
Well Type:	Water	Driller #:	Not Reported
Static Level:	0	Flow Rate (GPM):	0
Flow Type:	Not Reported	PSI:	0



## GEOCHECK® - PHYSICAL SETTING SOURCE MAP FINDINGS

Well Test: Not Reported Water Reclamation #: 38

**L48  
ESE  
1/2 - 1 Mile  
Lower**

**FED USGS USGS40001228194**

Organization ID:	USGS-WA		
Organization Name:	USGS Washington Water Science Center		
Monitor Location:	14N/17E-18J03	Type:	Well
Description:	GWSI DATABASE AUGMENTATION SITE		
HUC:	17030002	Drainage Area:	Not Reported
Drainage Area Units:	Not Reported	Contrib Drainage Area:	Not Reported
Contrib Drainage Area Units:	Not Reported	Aquifer:	Not Reported
Formation Type:	Not Reported	Aquifer Type:	Not Reported
Construction Date:	19870304	Well Depth:	100
Well Depth Units:	ft	Well Hole Depth:	100
Well Hole Depth Units:	ft		

Ground water levels,Number of Measurements:	1	Level reading date:	1987-03-04
Feet below surface:	50	Feet to sea level:	Not Reported
Note:	Not Reported		

**O49  
SSE  
1/2 - 1 Mile  
Lower**

**WA WELLS WALOG1000120017**

Database:	Ecology Well Logs	Well Log ID:	127710
Well Tag:	Not Reported	Project Tag:	Not Reported
Notice of Intent #:	Not Reported	Date Received:	10-JAN-78
Diameter:	6	Casing Depth:	116
Well Completion:	17-MAY-62	Well Owner:	Henry Fordall
Well Type:	Water	Driller #:	Not Reported
Static Level:	0	Flow Rate (GPM):	0
Flow Type:	Not Reported	PSI:	0
Well Test:	Not Reported	Water Reclamation #:	38

**O50  
SSE  
1/2 - 1 Mile  
Lower**

**WA WELLS WALOG1000242873**

Database:	Ecology Well Logs	Well Log ID:	316062
Well Tag:	AFQ949	Project Tag:	Not Reported
Notice of Intent #:	W136679	Date Received:	27-NOV-01
Diameter:	6	Casing Depth:	145
Well Completion:	27-OCT-01	Well Owner:	Charlie Ellis
Well Type:	Water	Driller #:	Not Reported
Static Level:	0	Flow Rate (GPM):	0
Flow Type:	Not Reported	PSI:	0
Well Test:	Not Reported	Water Reclamation #:	38

# GEOCHECK® - PHYSICAL SETTING SOURCE MAP FINDINGS

Map ID  
Direction  
Distance  
Elevation

Database      EDR ID Number

**O51**  
**SSE**  
**1/2 - 1 Mile**  
**Lower**

**WA WELLS      WALOG1000300438**

Database:	Ecology Well Logs	Well Log ID:	381334
Well Tag:	AKJ508	Project Tag:	Not Reported
Notice of Intent #:	W171017	Date Received:	08-JUN-04
Diameter:	6	Casing Depth:	145
Well Completion:	30-APR-04	Well Owner:	Del Wyatt
Well Type:	Water	Driller #:	Not Reported
Static Level:	0	Flow Rate (GPM):	0
Flow Type:	Not Reported	PSI:	0
Well Test:	Not Reported	Water Reclamation #:	38

**O52**  
**SSE**  
**1/2 - 1 Mile**  
**Lower**

**FED USGS      USGS40001228086**

Organization ID:	USGS-WA		
Organization Name:	USGS Washington Water Science Center		
Monitor Location:	14N/17E-18Q01	Type:	Well
Description:	GWSI DATABASE AUGMENTATION SITE		
HUC:	17030002	Drainage Area:	Not Reported
Drainage Area Units:	Not Reported	Contrib Drainage Area:	Not Reported
Contrib Drainage Area Units:	Not Reported	Aquifer:	Not Reported
Formation Type:	Unclassified Overburden	Aquifer Type:	Not Reported
Construction Date:	19620507	Well Depth:	116
Well Depth Units:	ft	Well Hole Depth:	116
Well Hole Depth Units:	ft		

Ground water levels,Number of Measurements:	1	Level reading date:	1962-05-17
Feet below surface:	76	Feet to sea level:	Not Reported
Note:	Not Reported		

**P53**  
**NNE**  
**1/2 - 1 Mile**  
**Higher**

**WA WELLS      WALOG1000118844**

Database:	Ecology Well Logs	Well Log ID:	126348
Well Tag:	Not Reported	Project Tag:	Not Reported
Notice of Intent #:	Not Reported	Date Received:	03-MAR-79
Diameter:	6	Casing Depth:	280
Well Completion:	01-MAR-79	Well Owner:	Donald T
Well Type:	Water	Driller #:	Not Reported
Static Level:	0	Flow Rate (GPM):	0
Flow Type:	Not Reported	PSI:	0
Well Test:	Not Reported	Water Reclamation #:	38

# GEOCHECK® - PHYSICAL SETTING SOURCE MAP FINDINGS

Map ID  
 Direction  
 Distance  
 Elevation

Database      EDR ID Number

**P54**  
**NNE**  
**1/2 - 1 Mile**  
**Higher**

**WA WELLS      WALOG1000260255**

Database:	Ecology Well Logs	Well Log ID:	335552
Well Tag:	AHK350	Project Tag:	Not Reported
Notice of Intent #:	W122090	Date Received:	29-MAR-01
Diameter:	0	Casing Depth:	0
Well Completion:	14-MAR-01	Well Owner:	Jake Jundt
Well Type:	Water	Driller #:	Not Reported
Static Level:	0	Flow Rate (GPM):	0
Flow Type:	Not Reported	PSI:	0
Well Test:	Not Reported	Water Reclamation #:	38

**P55**  
**NNE**  
**1/2 - 1 Mile**  
**Higher**

**WA WELLS      WA110000004869**

Database:	Water Wells	PWS ID:	02046
Source #:	01	Source Name:	TILLET WELLS
Source Status:	Active	Source Type:	Ground Water - Well
Source Use:	Permanent	Date Source Effective:	12/29/1992
Date Source Inactive:	Not Reported	Water Resource Inventory Area:	Naches
Well Depth:	290	Source Susceptibility:	X
System Name:	TILLET WELLS WTR. SYS.	Public Water System Group:	B
System Type:	Group B Water System	Full Time Res Pop:	5
Total Population Served:	5	Total Connections:	2
PWS Status:	Active	Residential Connections:	2
DOE Well Tag:	Not Reported	Capacity (GPM):	18
Influenced by Droughts:	Not Reported	Influenced by Flooding:	Not Reported
Influenced by Surface Water:	U		

**P56**  
**NNE**  
**1/2 - 1 Mile**  
**Higher**

**FED USGS      USGS40001228585**

Organization ID:	USGS-WA		
Organization Name:	USGS Washington Water Science Center		
Monitor Location:	14N17E-07Q01	Type:	Well
Description:	GWSI DATABASE AUGMENTATION SITE		
HUC:	17030002	Drainage Area:	Not Reported
Drainage Area Units:	Not Reported	Contrib Drainage Area:	Not Reported
Contrib Drainage Area Units:	Not Reported	Aquifer:	Not Reported
Formation Type:	Not Reported	Aquifer Type:	Not Reported
Construction Date:	19790226	Well Depth:	280
Well Depth Units:	ft	Well Hole Depth:	290
Well Hole Depth Units:	ft		

Ground water levels,Number of Measurements:	1	Level reading date:	1979-03-01
Feet below surface:	130	Feet to sea level:	Not Reported
Note:	Not Reported		

# GEOCHECK® - PHYSICAL SETTING SOURCE MAP FINDINGS

Map ID  
Direction  
Distance  
Elevation

Database      EDR ID Number

**57**  
**SSW**  
**1/2 - 1 Mile**  
**Higher**

**WA WELLS      WALOG1000126160**

Database:	Ecology Well Logs	Well Log ID:	135170
Well Tag:	ABX864	Project Tag:	Not Reported
Notice of Intent #:	W047793	Date Received:	06-JUN-96
Diameter:	6	Casing Depth:	241
Well Completion:	17-MAY-96	Well Owner:	Ramon Gonzakz
Well Type:	Water	Driller #:	Not Reported
Static Level:	0	Flow Rate (GPM):	0
Flow Type:	Not Reported	PSI:	0
Well Test:	Not Reported	Water Reclamation #:	38

**Q58**  
**WSW**  
**1/2 - 1 Mile**  
**Higher**

**FED USGS      USGS40001228197**

Organization ID:	USGS-WA		
Organization Name:	USGS Washington Water Science Center		
Monitor Location:	14N/16E-13J01	Type:	Well
Description:	GWSI DATABASE AUGMENTATION SITE		
HUC:	17030002	Drainage Area:	Not Reported
Drainage Area Units:	Not Reported	Contrib Drainage Area:	Not Reported
Contrib Drainage Area Units:	Not Reported	Aquifer:	Not Reported
Formation Type:	Columbia River Basalt Group		
Aquifer Type:	Not Reported	Construction Date:	19800801
Well Depth:	290	Well Depth Units:	ft
Well Hole Depth:	290	Well Hole Depth Units:	ft

Ground water levels,Number of Measurements:	1	Level reading date:	1980-08-08
Feet below surface:	120	Feet to sea level:	Not Reported
Note:	Not Reported		

**R59**  
**NNW**  
**1/2 - 1 Mile**  
**Higher**

**FED USGS      USGS40001228586**

Organization ID:	USGS-WA		
Organization Name:	USGS Washington Water Science Center		
Monitor Location:	14N/17E-07N02	Type:	Well
Description:	GWSI DATABASE AUGMENTATION SITE		
HUC:	17030002	Drainage Area:	Not Reported
Drainage Area Units:	Not Reported	Contrib Drainage Area:	Not Reported
Contrib Drainage Area Units:	Not Reported	Aquifer:	Not Reported
Formation Type:	Unclassified Overburden	Aquifer Type:	Not Reported
Construction Date:	19850413	Well Depth:	352
Well Depth Units:	ft	Well Hole Depth:	352
Well Hole Depth Units:	ft		

Ground water levels,Number of Measurements:	1	Level reading date:	1985-04-17
Feet below surface:	216	Feet to sea level:	Not Reported

# GEOCHECK® - PHYSICAL SETTING SOURCE MAP FINDINGS

Note: Not Reported

**Q60**  
**WSW**  
**1/2 - 1 Mile**  
**Higher**

**WA WELLS      WALOG1000118737**

Database:	Ecology Well Logs	Well Log ID:	126213
Well Tag:	Not Reported	Project Tag:	Not Reported
Notice of Intent #:	Not Reported	Date Received:	Not Reported
Diameter:	8	Casing Depth:	290
Well Completion:	08-AUG-80	Well Owner:	Don Knutson
Well Type:	Water	Driller #:	Not Reported
Static Level:	0	Flow Rate (GPM):	0
Flow Type:	Not Reported	PSI:	0
Well Test:	Not Reported	Water Reclamation #:	38

**R61**  
**NNW**  
**1/2 - 1 Mile**  
**Higher**

**FED USGS      USGS40001228587**

Organization ID:	USGS-WA		
Organization Name:	USGS Washington Water Science Center		
Monitor Location:	14N/17E-07N01	Type:	Well
Description:	GWSI DATABASE AUGMENTATION SITE		
HUC:	17030002	Drainage Area:	Not Reported
Drainage Area Units:	Not Reported	Contrib Drainage Area:	Not Reported
Contrib Drainage Area Units:	Not Reported	Aquifer:	Not Reported
Formation Type:	Not Reported	Aquifer Type:	Not Reported
Construction Date:	19800101	Well Depth:	110
Well Depth Units:	ft	Well Hole Depth:	110
Well Hole Depth Units:	ft		

Ground water levels,Number of Measurements:	1	Level reading date:	1980-03-10
Feet below surface:	56	Feet to sea level:	Not Reported
Note:	Not Reported		

**62**  
**West**  
**1/2 - 1 Mile**  
**Higher**

**FED USGS      USGS40001228289**

Organization ID:	USGS-WA		
Organization Name:	USGS Washington Water Science Center		
Monitor Location:	14N/16E-13H01	Type:	Well
Description:	Not Reported	HUC:	17030002
Drainage Area:	Not Reported	Drainage Area Units:	Not Reported
Contrib Drainage Area:	Not Reported	Contrib Drainage Area Units:	Not Reported
Aquifer:	Not Reported	Formation Type:	Not Reported
Aquifer Type:	Not Reported	Construction Date:	19991021
Well Depth:	165	Well Depth Units:	ft
Well Hole Depth:	165	Well Hole Depth Units:	ft

Ground water levels,Number of Measurements:	2	Level reading date:	2001-08-21
Feet below surface:	138.64	Feet to sea level:	Not Reported

## GEOCHECK® - PHYSICAL SETTING SOURCE MAP FINDINGS

Note: Not Reported

Level reading date:	1999-10-28	Feet below surface:	140
Feet to sea level:	Not Reported	Note:	Not Reported

**R63  
NNW  
1/2 - 1 Mile  
Higher**

**WA WELLS    WALOG1000123399**

Database:	Ecology Well Logs	Well Log ID:	131747
Well Tag:	Not Reported	Project Tag:	Not Reported
Notice of Intent #:	Not Reported	Date Received:	18-MAR-80
Diameter:	6	Casing Depth:	110
Well Completion:	01-FEB-80	Well Owner:	Robert Clemans
Well Type:	Water	Driller #:	Not Reported
Static Level:	0	Flow Rate (GPM):	0
Flow Type:	Not Reported	PSI:	0
Well Test:	Not Reported	Water Reclamation #:	38

**R64  
NNW  
1/2 - 1 Mile  
Higher**

**WA WELLS    WALOG1000302320**

Database:	Ecology Well Logs	Well Log ID:	383345
Well Tag:	AKO468	Project Tag:	Not Reported
Notice of Intent #:	W176508	Date Received:	20-JUL-04
Diameter:	6	Casing Depth:	361
Well Completion:	12-JUL-04	Well Owner:	Wanita Combs
Well Type:	Water	Driller #:	Not Reported
Static Level:	0	Flow Rate (GPM):	0
Flow Type:	Not Reported	PSI:	0
Well Test:	Not Reported	Water Reclamation #:	38

**R65  
NNW  
1/2 - 1 Mile  
Higher**

**WA WELLS    WALOG1000117347**

Database:	Ecology Well Logs	Well Log ID:	124544
Well Tag:	Not Reported	Project Tag:	Not Reported
Notice of Intent #:	Not Reported	Date Received:	19-JUN-86
Diameter:	8	Casing Depth:	320
Well Completion:	25-MAY-86	Well Owner:	Bob Clemans
Well Type:	Water	Driller #:	Not Reported
Static Level:	0	Flow Rate (GPM):	0
Flow Type:	Not Reported	PSI:	0
Well Test:	Not Reported	Water Reclamation #:	38

# GEOCHECK® - PHYSICAL SETTING SOURCE MAP FINDINGS

Map ID  
 Direction  
 Distance  
 Elevation

Database      EDR ID Number

**R66**  
**NNW**  
**1/2 - 1 Mile**  
**Higher**

**WA WELLS      WALOG1000121497**

Database:	Ecology Well Logs	Well Log ID:	129494
Well Tag:	Not Reported	Project Tag:	Not Reported
Notice of Intent #:	Not Reported	Date Received:	28-MAY-85
Diameter:	6	Casing Depth:	352
Well Completion:	17-APR-85	Well Owner:	Laura Jensen
Well Type:	Water	Driller #:	Not Reported
Static Level:	0	Flow Rate (GPM):	0
Flow Type:	Not Reported	PSI:	0
Well Test:	Not Reported	Water Reclamation #:	38

**R67**  
**NNW**  
**1/2 - 1 Mile**  
**Higher**

**WA WELLS      WALOG1000657867**

Database:	Ecology Well Logs	Well Log ID:	1000990
Well Tag:	Not Reported	Project Tag:	Not Reported
Notice of Intent #:	Not Reported	Date Received:	20-FEB-91
Diameter:	6	Casing Depth:	177
Well Completion:	29-JAN-91	Well Owner:	Hubert Mckimmy
Well Type:	Water	Driller #:	Not Reported
Static Level:	0	Flow Rate (GPM):	0
Flow Type:	Not Reported	PSI:	0
Well Test:	Not Reported	Water Reclamation #:	38

**68**  
**WNW**  
**1/2 - 1 Mile**  
**Higher**

**WA WELLS      WALOG1000123599**

Database:	Ecology Well Logs	Well Log ID:	131990
Well Tag:	Not Reported	Project Tag:	Not Reported
Notice of Intent #:	Not Reported	Date Received:	05-OCT-77
Diameter:	6	Casing Depth:	160
Well Completion:	22-SEP-77	Well Owner:	Rocky Greenfield
Well Type:	Water	Driller #:	Not Reported
Static Level:	0	Flow Rate (GPM):	0
Flow Type:	Not Reported	PSI:	0
Well Test:	Not Reported	Water Reclamation #:	38

**R69**  
**NNW**  
**1/2 - 1 Mile**  
**Higher**

**FED USGS      USGS40001228595**

Organization ID:	USGS-WA	
Organization Name:	USGS Washington Water Science Center	
Monitor Location:	14N/17E-07N03	Type: Well
Description:	GWSI DATABASE AUGMENTATION SITE	

## GEOCHECK® - PHYSICAL SETTING SOURCE MAP FINDINGS

HUC:	17030002	Drainage Area:	Not Reported
Drainage Area Units:	Not Reported	Contrib Drainage Area:	Not Reported
Contrib Drainage Area Units:	Not Reported	Aquifer:	Not Reported
Formation Type:	Not Reported	Aquifer Type:	Not Reported
Construction Date:	19910122	Well Depth:	177
Well Depth Units:	ft	Well Hole Depth:	177
Well Hole Depth Units:	ft		

Ground water levels,Number of Measurements:	1	Level reading date:	1991-01-29
Feet below surface:	135	Feet to sea level:	Not Reported
Note:	Not Reported		

**S70  
NW  
1/2 - 1 Mile  
Higher**

**FED USGS      USGS40001228452**

Organization ID:	USGS-WA		
Organization Name:	USGS Washington Water Science Center		
Monitor Location:	14N/16E-13A01R1	Type:	Well
Description:	ORIG DRILLED 1977, SCREEN ADDED PRIOR IS 2001		
HUC:	17030002	Drainage Area:	Not Reported
Drainage Area Units:	Not Reported	Contrib Drainage Area:	Not Reported
Contrib Drainage Area Units:	Not Reported	Aquifer:	Not Reported
Formation Type:	Not Reported	Aquifer Type:	Not Reported
Construction Date:	Not Reported	Well Depth:	160
Well Depth Units:	ft	Well Hole Depth:	160
Well Hole Depth Units:	ft		

Ground water levels,Number of Measurements:	1	Level reading date:	2001-03-06
Feet below surface:	129.91	Feet to sea level:	Not Reported
Note:	Not Reported		

**S71  
NW  
1/2 - 1 Mile  
Higher**

**FED USGS      USGS40001228451**

Organization ID:	USGS-WA		
Organization Name:	USGS Washington Water Science Center		
Monitor Location:	14N/16E-13A01	Type:	Well
Description:	ORIG WELL DRILLED 1977, SCREEN ADD PRIOR TO 2001		
HUC:	17030002	Drainage Area:	Not Reported
Drainage Area Units:	Not Reported	Contrib Drainage Area:	Not Reported
Contrib Drainage Area Units:	Not Reported	Aquifer:	Not Reported
Formation Type:	Not Reported	Aquifer Type:	Not Reported
Construction Date:	19770922	Well Depth:	160
Well Depth Units:	ft	Well Hole Depth:	160
Well Hole Depth Units:	ft		

Ground water levels,Number of Measurements:	2	Level reading date:	1977-09-22
Feet below surface:	155	Feet to sea level:	Not Reported
Note:	The site was being pumped.		

Level reading date:	1977-09-22	Feet below surface:	130
Feet to sea level:	Not Reported	Note:	Not Reported



# GEOCHECK® - PHYSICAL SETTING SOURCE MAP FINDINGS

Map ID  
 Direction  
 Distance  
 Elevation

Database      EDR ID Number

**T72**  
**SE**  
**1/2 - 1 Mile**  
**Lower**

**FED USGS      USGS40001227335**

Organization ID:	USGS-WA	Type:	Well
Organization Name:	USGS Washington Water Science Center	HUC:	17030002
Monitor Location:	14N/17E-18R01	Drainage Area Units:	Not Reported
Description:	Not Reported	Contrib Drainage Area Units:	Not Reported
Drainage Area:	Not Reported	Formation Type:	Not Reported
Contrib Drainage Area:	Not Reported	Construction Date:	19470503
Aquifer:	Not Reported	Well Depth Units:	ft
Aquifer Type:	Not Reported	Well Hole Depth Units:	Not Reported
Well Depth:	130		
Well Hole Depth:	Not Reported		

Ground water levels,Number of Measurements:	1	Level reading date:	1947-05-23
Feet below surface:	38	Feet to sea level:	Not Reported
Note:	Not Reported		

**T73**  
**SE**  
**1/2 - 1 Mile**  
**Lower**

**WA WELLS      WALOG1000126588**

Database:	Ecology Well Logs	Well Log ID:	135711
Well Tag:	ACL840	Project Tag:	Not Reported
Notice of Intent #:	W086572	Date Received:	16-SEP-97
Diameter:	6	Casing Depth:	150
Well Completion:	08-AUG-97	Well Owner:	Joe Parsley
Well Type:	Water	Driller #:	1435
Static Level:	0	Flow Rate (GPM):	0
Flow Type:	Not Reported	PSI:	0
Well Test:	Not Reported	Water Reclamation #:	38

**T74**  
**SE**  
**1/2 - 1 Mile**  
**Lower**

**WA WELLS      WALOG1000117240**

Database:	Ecology Well Logs	Well Log ID:	124401
Well Tag:	Not Reported	Project Tag:	Not Reported
Notice of Intent #:	Not Reported	Date Received:	09-SEP-88
Diameter:	6	Casing Depth:	185
Well Completion:	11-AUG-88	Well Owner:	Bill Evans
Well Type:	Water	Driller #:	Not Reported
Static Level:	0	Flow Rate (GPM):	0
Flow Type:	Not Reported	PSI:	0
Well Test:	Not Reported	Water Reclamation #:	38

# GEOCHECK® - PHYSICAL SETTING SOURCE MAP FINDINGS

Map ID  
Direction  
Distance  
Elevation

Database      EDR ID Number

**T75**  
**SE**  
**1/2 - 1 Mile**  
**Lower**

**WA WELLS      WALOG1000258387**

Database:	Ecology Well Logs	Well Log ID:	333627
Well Tag:	Not Reported	Project Tag:	Not Reported
Notice of Intent #:	Not Reported	Date Received:	23-MAY-47
Diameter:	8	Casing Depth:	130
Well Completion:	Not Reported	Well Owner:	Hooker Inter-Company
Well Type:	Water	Driller #:	Not Reported
Static Level:	0	Flow Rate (GPM):	0
Flow Type:	Not Reported	PSI:	0
Well Test:	Not Reported	Water Reclamation #:	38

**T76**  
**SE**  
**1/2 - 1 Mile**  
**Lower**

**WA WELLS      WALOG1000751402**

Database:	Ecology Well Logs	Well Log ID:	1607556
Well Tag:	BIN438	Project Tag:	Not Reported
Notice of Intent #:	W309626	Date Received:	12-JAN-17
Diameter:	10	Casing Depth:	461
Well Completion:	18-OCT-16	Well Owner:	Evans Fruit Co
Well Type:	Water	Driller #:	0357
Static Level:	0	Flow Rate (GPM):	300
Flow Type:	Static Level	PSI:	0
Well Test:	Air Test	Water Reclamation #:	38

**T77**  
**SE**  
**1/2 - 1 Mile**  
**Lower**

**WA WELLS      WALOG1000664445**

Database:	Ecology Well Logs	Well Log ID:	1009804
Well Tag:	Not Reported	Project Tag:	Not Reported
Notice of Intent #:	W004016	Date Received:	10-SEP-93
Diameter:	6	Casing Depth:	86
Well Completion:	09-SEP-93	Well Owner:	Del Copeland
Well Type:	Water	Driller #:	0073
Static Level:	62	Flow Rate (GPM):	0
Flow Type:	Static Level	PSI:	0
Well Test:	Not Reported	Water Reclamation #:	38

**78**  
**SSW**  
**1/2 - 1 Mile**  
**Higher**

**FED USGS      USGS40001227939**

Organization ID:	USGS-WA		
Organization Name:	USGS Washington Water Science Center		
Monitor Location:	14N/17E-19D01	Type:	Well
Description:	GWSI DATABASE AUGMENTATION SITE		

## GEOCHECK® - PHYSICAL SETTING SOURCE MAP FINDINGS

HUC:	17030002	Drainage Area:	Not Reported
Drainage Area Units:	Not Reported	Contrib Drainage Area:	Not Reported
Contrib Drainage Area Unts:	Not Reported	Aquifer:	Not Reported
Formation Type:	Unclassified Overburden	Aquifer Type:	Not Reported
Construction Date:	19880707	Well Depth:	160
Well Depth Units:	ft	Well Hole Depth:	160
Well Hole Depth Units:	ft		

Ground water levels,Number of Measurements:	2	Level reading date:	2001-03-07
Feet below surface:	106.98	Feet to sea level:	Not Reported
Note:	Not Reported		

Level reading date:	1988-07-07	Feet below surface:	112
Feet to sea level:	Not Reported	Note:	Not Reported

**U79**  
**NE**  
**1/2 - 1 Mile**  
**Higher**

**FED USGS      USGS40001228569**

Organization ID:	USGS-WA		
Organization Name:	USGS Washington Water Science Center		
Monitor Location:	14N/17E-07R02	Type:	Well
Description:	GWSI DATABASE AUGMENTATION SITE		
HUC:	17030002	Drainage Area:	Not Reported
Drainage Area Units:	Not Reported	Contrib Drainage Area:	Not Reported
Contrib Drainage Area Unts:	Not Reported	Aquifer:	Not Reported
Formation Type:	Not Reported	Aquifer Type:	Not Reported
Construction Date:	19801105	Well Depth:	260
Well Depth Units:	ft	Well Hole Depth:	260
Well Hole Depth Units:	ft		

Ground water levels,Number of Measurements:	1	Level reading date:	1980-12-08
Feet below surface:	141	Feet to sea level:	Not Reported
Note:	Not Reported		

**T80**  
**SE**  
**1/2 - 1 Mile**  
**Lower**

**FED USGS      USGS40001228085**

Organization ID:	USGS-WA		
Organization Name:	USGS Washington Water Science Center		
Monitor Location:	14N/17E-18R02	Type:	Well
Description:	GWSI DATABASE AUGMENTATION SITE		
HUC:	17030002	Drainage Area:	Not Reported
Drainage Area Units:	Not Reported	Contrib Drainage Area:	Not Reported
Contrib Drainage Area Unts:	Not Reported	Aquifer:	Not Reported
Formation Type:	Not Reported	Aquifer Type:	Not Reported
Construction Date:	19860809	Well Depth:	185
Well Depth Units:	ft	Well Hole Depth:	185
Well Hole Depth Units:	ft		

Ground water levels,Number of Measurements:	1	Level reading date:	1986-08-11
Feet below surface:	55	Feet to sea level:	Not Reported
Note:	Not Reported		

## GEOCHECK® - PHYSICAL SETTING SOURCE MAP FINDINGS

Map ID  
Direction  
Distance  
Elevation

Database      EDR ID Number

**U81**  
**NE**  
**1/2 - 1 Mile**  
**Higher**

**WA WELLS      WALOG1000280892**

Database:	Ecology Well Logs	Well Log ID:	359505
Well Tag:	AKW557	Project Tag:	Not Reported
Notice of Intent #:	W163776	Date Received:	30-APR-03
Diameter:	6	Casing Depth:	320
Well Completion:	16-FEB-03	Well Owner:	Catherine Court
Well Type:	Water	Driller #:	Not Reported
Static Level:	0	Flow Rate (GPM):	0
Flow Type:	Not Reported	PSI:	0
Well Test:	Not Reported	Water Reclamation #:	38

**U82**  
**NE**  
**1/2 - 1 Mile**  
**Higher**

**WA WELLS      WALOG1000255153**

Database:	Ecology Well Logs	Well Log ID:	330300
Well Tag:	AGL675	Project Tag:	Not Reported
Notice of Intent #:	W155365	Date Received:	06-MAR-02
Diameter:	6	Casing Depth:	324
Well Completion:	18-JAN-02	Well Owner:	Benito Ayala
Well Type:	Water	Driller #:	Not Reported
Static Level:	0	Flow Rate (GPM):	0
Flow Type:	Not Reported	PSI:	0
Well Test:	Not Reported	Water Reclamation #:	38

**U83**  
**NE**  
**1/2 - 1 Mile**  
**Higher**

**WA WELLS      WALOG1000124616**

Database:	Ecology Well Logs	Well Log ID:	133215
Well Tag:	Not Reported	Project Tag:	Not Reported
Notice of Intent #:	Not Reported	Date Received:	27-FEB-81
Diameter:	6	Casing Depth:	260
Well Completion:	12-DEC-80	Well Owner:	Troy Dixon
Well Type:	Water	Driller #:	Not Reported
Static Level:	0	Flow Rate (GPM):	0
Flow Type:	Not Reported	PSI:	0
Well Test:	Not Reported	Water Reclamation #:	38

**U84**  
**NE**  
**1/2 - 1 Mile**  
**Higher**

**WA WELLS      WALOG1000119443**

Database:	Ecology Well Logs	Well Log ID:	127043
Well Tag:	Not Reported	Project Tag:	Not Reported
Notice of Intent #:	Not Reported	Date Received:	Not Reported
Diameter:	6	Casing Depth:	262

## GEOCHECK® - PHYSICAL SETTING SOURCE MAP FINDINGS

Well Completion:	05-JUN-74	Well Owner:	Gale Sornsen
Well Type:	Water	Driller #:	Not Reported
Static Level:	0	Flow Rate (GPM):	0
Flow Type:	Not Reported	PSI:	0
Well Test:	Not Reported	Water Reclamation #:	38

**U85  
NE  
1/2 - 1 Mile  
Higher**

**WA WELLS      WALOG1000124414**

Database:	Ecology Well Logs	Well Log ID:	132976
Well Tag:	Not Reported	Project Tag:	Not Reported
Notice of Intent #:	Not Reported	Date Received:	11-APR-83
Diameter:	6	Casing Depth:	327
Well Completion:	17-DEC-82	Well Owner:	Thomas Roberts
Well Type:	Water	Driller #:	Not Reported
Static Level:	0	Flow Rate (GPM):	0
Flow Type:	Not Reported	PSI:	0
Well Test:	Not Reported	Water Reclamation #:	38

**U86  
NE  
1/2 - 1 Mile  
Higher**

**WA WELLS      WALOG1000657868**

Database:	Ecology Well Logs	Well Log ID:	1000991
Well Tag:	Not Reported	Project Tag:	Not Reported
Notice of Intent #:	Not Reported	Date Received:	06-MAR-81
Diameter:	6	Casing Depth:	250
Well Completion:	27-FEB-81	Well Owner:	Quentin Story
Well Type:	Water	Driller #:	Not Reported
Static Level:	0	Flow Rate (GPM):	0
Flow Type:	Not Reported	PSI:	0
Well Test:	Not Reported	Water Reclamation #:	38

**U87  
NE  
1/2 - 1 Mile  
Higher**

**WA WELLS      WALOG1000373157**

Database:	Ecology Well Logs	Well Log ID:	475632
Well Tag:	ACL140	Project Tag:	Not Reported
Notice of Intent #:	W225526	Date Received:	16-APR-07
Diameter:	6	Casing Depth:	352
Well Completion:	30-MAR-07	Well Owner:	Tracey Sorenson
Well Type:	Water	Driller #:	Not Reported
Static Level:	0	Flow Rate (GPM):	0
Flow Type:	Not Reported	PSI:	0
Well Test:	Not Reported	Water Reclamation #:	38

## GEOCHECK® - PHYSICAL SETTING SOURCE MAP FINDINGS

Map ID  
Direction  
Distance  
Elevation

Database      EDR ID Number

**U88**  
**NE**  
**1/2 - 1 Mile**  
**Higher**

**FED USGS      USGS40001228568**

Organization ID:	USGS-WA		
Organization Name:	USGS Washington Water Science Center		
Monitor Location:	14N/17E-07R03	Type:	Well
Description:	GWSI DATABASE AUGMENTATION SITE		
HUC:	17030003	Drainage Area:	Not Reported
Drainage Area Units:	Not Reported	Contrib Drainage Area:	Not Reported
Contrib Drainage Area Units:	Not Reported	Aquifer:	Not Reported
Formation Type:	Unclassified Overburden	Aquifer Type:	Not Reported
Construction Date:	19821208	Well Depth:	327
Well Depth Units:	ft	Well Hole Depth:	327
Well Hole Depth Units:	ft		

Ground water levels,Number of Measurements:	1	Level reading date:	1982-12-17
Feet below surface:	118	Feet to sea level:	Not Reported
Note:	Not Reported		

**V89**  
**East**  
**1/2 - 1 Mile**  
**Lower**

**WA WELLS      WALOG1000119358**

Database:	Ecology Well Logs	Well Log ID:	126944
Well Tag:	Not Reported	Project Tag:	Not Reported
Notice of Intent #:	Not Reported	Date Received:	23-DEC-78
Diameter:	6	Casing Depth:	75
Well Completion:	21-DEC-78	Well Owner:	Frank Thomas
Well Type:	Water	Driller #:	Not Reported
Static Level:	0	Flow Rate (GPM):	0
Flow Type:	Not Reported	PSI:	0
Well Test:	Not Reported	Water Reclamation #:	38

**V90**  
**East**  
**1/2 - 1 Mile**  
**Lower**

**WA WELLS      WALOG1000119273**

Database:	Ecology Well Logs	Well Log ID:	126843
Well Tag:	Not Reported	Project Tag:	Not Reported
Notice of Intent #:	Not Reported	Date Received:	13-DEC-79
Diameter:	6	Casing Depth:	102
Well Completion:	13-DEC-79	Well Owner:	Fern Mcnealy
Well Type:	Water	Driller #:	Not Reported
Static Level:	0	Flow Rate (GPM):	0
Flow Type:	Not Reported	PSI:	0
Well Test:	Not Reported	Water Reclamation #:	38

## GEOCHECK® - PHYSICAL SETTING SOURCE MAP FINDINGS

Map ID  
Direction  
Distance  
Elevation

Database      EDR ID Number

**V91**  
**East**  
**1/2 - 1 Mile**  
**Lower**

**WA WELLS      WALOG1000535783**

Database:	Ecology Well Logs	Well Log ID:	748147
Well Tag:	BBJ750	Project Tag:	Not Reported
Notice of Intent #:	W276030	Date Received:	27-SEP-11
Diameter:	6	Casing Depth:	180
Well Completion:	14-SEP-11	Well Owner:	Tom Bullard
Well Type:	Water	Driller #:	Not Reported
Static Level:	0	Flow Rate (GPM):	0
Flow Type:	Not Reported	PSI:	0
Well Test:	Not Reported	Water Reclamation #:	38

**V92**  
**East**  
**1/2 - 1 Mile**  
**Lower**

**WA WELLS      WALOG1000122846**

Database:	Ecology Well Logs	Well Log ID:	131087
Well Tag:	Not Reported	Project Tag:	Not Reported
Notice of Intent #:	Not Reported	Date Received:	18-MAR-87
Diameter:	6	Casing Depth:	161
Well Completion:	31-JAN-87	Well Owner:	Paul Mortimer
Well Type:	Water	Driller #:	Not Reported
Static Level:	0	Flow Rate (GPM):	0
Flow Type:	Not Reported	PSI:	0
Well Test:	Not Reported	Water Reclamation #:	38

**V93**  
**East**  
**1/2 - 1 Mile**  
**Lower**

**FED USGS      USGS40001228306**

Organization ID:	USGS-WA		
Organization Name:	USGS Washington Water Science Center		
Monitor Location:	14N/17E-17E01	Type:	Well
Description:	GWSI DATABASE AUGMENTATION SITE		
HUC:	17030002	Drainage Area:	Not Reported
Drainage Area Units:	Not Reported	Contrib Drainage Area:	Not Reported
Contrib Drainage Area Unts:	Not Reported	Aquifer:	Not Reported
Formation Type:	Not Reported	Aquifer Type:	Not Reported
Construction Date:	19781221	Well Depth:	75
Well Depth Units:	ft	Well Hole Depth:	75
Well Hole Depth Units:	ft		

Ground water levels,Number of Measurements:	1	Level reading date:	1978-12-21
Feet below surface:	30	Feet to sea level:	Not Reported
Note:	Not Reported		

# GEOCHECK® - PHYSICAL SETTING SOURCE MAP FINDINGS

Map ID  
Direction  
Distance  
Elevation

Database      EDR ID Number

**W94**  
**WNW**  
**1/2 - 1 Mile**  
**Higher**

**WA WELLS      WA1100000026824**

Database:	Water Wells	PWS ID:	88300
Source #:	03	Source Name:	Well #3 - ABR569
Source Status:	Active	Source Type:	Ground Water - Well
Source Use:	Permanent	Date Source Effective:	01/01/1970
Date Source Inactive:	Not Reported	Water Resource Inventory Area:	Naches
Well Depth:	900		
Source Susceptibility:	Moderate Susceptibility to Contaminants		
System Name:	TIETON WATER DEPT, CITY OF		
Public Water System Group:	A	System Type:	Community Water System
Full Time Res Pop:	1254	Total Population Served:	1475
Total Connections:	468	PWS Status:	Active
Residential Connections:	435	DOE Well Tag:	38G017
Capacity (GPM):	430	Influenced by Droughts:	N
Influenced by Flooding:	N	Influenced by Surface Water:	U

**W95**  
**WNW**  
**1/2 - 1 Mile**  
**Higher**

**FED USGS      USGS40001227614**

Organization ID:	USGS-WA		
Organization Name:	USGS Washington Water Science Center		
Monitor Location:	14N/16E-13B01	Type:	Well
Description:	Not Reported	HUC:	17030002
Drainage Area:	Not Reported	Drainage Area Units:	Not Reported
Contrib Drainage Area:	Not Reported	Contrib Drainage Area Unts:	Not Reported
Aquifer:	Not Reported	Formation Type:	Grande Ronde Basalt Formation
Aquifer Type:	Not Reported	Construction Date:	19790226
Well Depth:	889	Well Depth Units:	ft
Well Hole Depth:	889	Well Hole Depth Units:	ft

Ground water levels,Number of Measurements:	6	Level reading date:	1985-09-26
Feet below surface:	277	Feet to sea level:	Not Reported
Note:	The site was being pumped.		
Level reading date:	1985-02-27	Feet below surface:	130.10
Feet to sea level:	Not Reported	Note:	Not Reported
Level reading date:	1984-02-22	Feet below surface:	135.12
Feet to sea level:	Not Reported	Note:	Not Reported
Level reading date:	1983-07-13	Feet below surface:	148.05
Feet to sea level:	Not Reported	Note:	The site had been pumped recently.
Level reading date:	1983-02-16	Feet below surface:	141.32
Feet to sea level:	Not Reported	Note:	Not Reported
Level reading date:	1979-06-25	Feet below surface:	139
Feet to sea level:	Not Reported	Note:	Not Reported



# GEOCHECK® - PHYSICAL SETTING SOURCE MAP FINDINGS

Map ID  
Direction  
Distance  
Elevation

Database      EDR ID Number

**V96**  
**East**  
**1/2 - 1 Mile**  
**Lower**

**FED USGS      USGS40001228305**

Organization ID:	USGS-WA		
Organization Name:	USGS Washington Water Science Center		
Monitor Location:	14N/17E-17E02	Type:	Well
Description:	GWSI DATABASE AUGMENTATION SITE		
HUC:	17030002	Drainage Area:	Not Reported
Drainage Area Units:	Not Reported	Contrib Drainage Area:	Not Reported
Contrib Drainage Area Unts:	Not Reported	Aquifer:	Not Reported
Formation Type:	Not Reported	Aquifer Type:	Not Reported
Construction Date:	19791205	Well Depth:	102
Well Depth Units:	ft	Well Hole Depth:	110
Well Hole Depth Units:	ft		

Ground water levels,Number of Measurements:	1	Level reading date:	1979-12-12
Feet below surface:	50	Feet to sea level:	Not Reported
Note:	Not Reported		

**V97**  
**East**  
**1/2 - 1 Mile**  
**Lower**

**FED USGS      USGS40001228320**

Organization ID:	USGS-WA		
Organization Name:	USGS Washington Water Science Center		
Monitor Location:	14N/17E-17E03	Type:	Well
Description:	GWSI DATABASE AUGMENTATION SITE		
HUC:	17030002	Drainage Area:	Not Reported
Drainage Area Units:	Not Reported	Contrib Drainage Area:	Not Reported
Contrib Drainage Area Unts:	Not Reported	Aquifer:	Not Reported
Formation Type:	Not Reported	Aquifer Type:	Not Reported
Construction Date:	19870129	Well Depth:	161
Well Depth Units:	ft	Well Hole Depth:	161
Well Hole Depth Units:	ft		

Ground water levels,Number of Measurements:	1	Level reading date:	1987-01-31
Feet below surface:	35	Feet to sea level:	Not Reported
Note:	Not Reported		

**U98**  
**NE**  
**1/2 - 1 Mile**  
**Higher**

**FED USGS      USGS40001228584**

Organization ID:	USGS-WA		
Organization Name:	USGS Washington Water Science Center		
Monitor Location:	14N/17E-07R01	Type:	Well
Description:	Not Reported	HUC:	17030002
Drainage Area:	Not Reported	Drainage Area Units:	Not Reported
Contrib Drainage Area:	Not Reported	Contrib Drainage Area Unts:	Not Reported
Aquifer:	Not Reported	Formation Type:	Columbia River Basalt Group
Aquifer Type:	Not Reported	Construction Date:	19750604
Well Depth:	262	Well Depth Units:	ft

## GEOCHECK® - PHYSICAL SETTING SOURCE MAP FINDINGS

Well Hole Depth:	Not Reported	Well Hole Depth Units:	Not Reported
Ground water levels, Number of Measurements:	1	Level reading date:	1975-06-05
Feet below surface:	140	Feet to sea level:	Not Reported
Note:	Not Reported		

**X99**  
**ESE**  
**1/2 - 1 Mile**  
**Lower**

**WA WELLS    WALOG1000126703**

Database:	Ecology Well Logs	Well Log ID:	135845
Well Tag:	ACT649	Project Tag:	Not Reported
Notice of Intent #:	W090146	Date Received:	24-APR-98
Diameter:	6	Casing Depth:	142
Well Completion:	26-MAR-98	Well Owner:	John Boyer
Well Type:	Water	Driller #:	0942
Static Level:	0	Flow Rate (GPM):	0
Flow Type:	Not Reported	PSI:	0
Well Test:	Not Reported	Water Reclamation #:	38

**X100**  
**ESE**  
**1/2 - 1 Mile**  
**Lower**

**WA WELLS    WALOG1000121735**

Database:	Ecology Well Logs	Well Log ID:	129753
Well Tag:	Not Reported	Project Tag:	Not Reported
Notice of Intent #:	Not Reported	Date Received:	01-JUL-86
Diameter:	6	Casing Depth:	120
Well Completion:	08-APR-86	Well Owner:	Linda Taylor
Well Type:	Water	Driller #:	Not Reported
Static Level:	0	Flow Rate (GPM):	0
Flow Type:	Not Reported	PSI:	0
Well Test:	Not Reported	Water Reclamation #:	38

**X101**  
**ESE**  
**1/2 - 1 Mile**  
**Lower**

**WA WELLS    WALOG1000664284**

Database:	Ecology Well Logs	Well Log ID:	1009526
Well Tag:	Not Reported	Project Tag:	Not Reported
Notice of Intent #:	Not Reported	Date Received:	08-DEC-88
Diameter:	6	Casing Depth:	220
Well Completion:	29-NOV-88	Well Owner:	William D Monroe
Well Type:	Water	Driller #:	Not Reported
Static Level:	0	Flow Rate (GPM):	0
Flow Type:	Not Reported	PSI:	0
Well Test:	Not Reported	Water Reclamation #:	38

## GEOCHECK® - PHYSICAL SETTING SOURCE MAP FINDINGS

Map ID  
Direction  
Distance  
Elevation

Database      EDR ID Number

**X102**  
**ESE**  
**1/2 - 1 Mile**  
**Lower**

**WA WELLS      WALOG1000664283**

Database:	Ecology Well Logs	Well Log ID:	1009525
Well Tag:	Not Reported	Project Tag:	Not Reported
Notice of Intent #:	Not Reported	Date Received:	17-JAN-89
Diameter:	6	Casing Depth:	100
Well Completion:	11-JAN-89	Well Owner:	Frank Radosevich
Well Type:	Water	Driller #:	Not Reported
Static Level:	0	Flow Rate (GPM):	0
Flow Type:	Not Reported	PSI:	0
Well Test:	Not Reported	Water Reclamation #:	38

**Y103**  
**SW**  
**1/2 - 1 Mile**  
**Higher**

**WA WELLS      WALOG1000258873**

Database:	Ecology Well Logs	Well Log ID:	334130
Well Tag:	Not Reported	Project Tag:	Not Reported
Notice of Intent #:	Not Reported	Date Received:	Not Reported
Diameter:	6	Casing Depth:	158
Well Completion:	05-DEC-60	Well Owner:	Ronald Macdonald
Well Type:	Water	Driller #:	Not Reported
Static Level:	0	Flow Rate (GPM):	0
Flow Type:	Not Reported	PSI:	0
Well Test:	Not Reported	Water Reclamation #:	38

**Y104**  
**SW**  
**1/2 - 1 Mile**  
**Higher**

**WA WELLS      WALOG1000206305**

Database:	Ecology Well Logs	Well Log ID:	255121
Well Tag:	AET791	Project Tag:	Not Reported
Notice of Intent #:	W113368	Date Received:	05-NOV-99
Diameter:	6	Casing Depth:	165
Well Completion:	28-OCT-99	Well Owner:	Carl Strickland
Well Type:	Water	Driller #:	Not Reported
Static Level:	0	Flow Rate (GPM):	0
Flow Type:	Not Reported	PSI:	0
Well Test:	Not Reported	Water Reclamation #:	38

**Y105**  
**SW**  
**1/2 - 1 Mile**  
**Higher**

**WA WELLS      WALOG1000654823**

Database:	Ecology Well Logs	Well Log ID:	987121
Well Tag:	Not Reported	Project Tag:	Not Reported
Notice of Intent #:	Not Reported	Date Received:	24-JUN-92
Diameter:	6	Casing Depth:	276

## GEOCHECK® - PHYSICAL SETTING SOURCE MAP FINDINGS

Well Completion:	18-JUN-92	Well Owner:	Dan Fuller
Well Type:	Water	Driller #:	Not Reported
Static Level:	0	Flow Rate (GPM):	0
Flow Type:	Not Reported	PSI:	0
Well Test:	Not Reported	Water Reclamation #:	38

**Y106**  
**SW**  
**1/2 - 1 Mile**  
**Higher**

**WA WELLS      WALOG1000372037**

Database:	Ecology Well Logs	Well Log ID:	474196
Well Tag:	ALE838	Project Tag:	Not Reported
Notice of Intent #:	W255979	Date Received:	12-MAR-07
Diameter:	6	Casing Depth:	262
Well Completion:	30-JAN-07	Well Owner:	Andrew Ferguson
Well Type:	Water	Driller #:	Not Reported
Static Level:	0	Flow Rate (GPM):	0
Flow Type:	Not Reported	PSI:	0
Well Test:	Not Reported	Water Reclamation #:	38

**Z107**  
**ENE**  
**1/2 - 1 Mile**  
**Higher**

**WA WELLS      WALOG1000121280**

Database:	Ecology Well Logs	Well Log ID:	129224
Well Tag:	Not Reported	Project Tag:	Not Reported
Notice of Intent #:	Not Reported	Date Received:	30-APR-82
Diameter:	8	Casing Depth:	348
Well Completion:	18-MAY-81	Well Owner:	Kermit Nelson
Well Type:	Water	Driller #:	Not Reported
Static Level:	0	Flow Rate (GPM):	0
Flow Type:	Not Reported	PSI:	0
Well Test:	Not Reported	Water Reclamation #:	38

**Z108**  
**ENE**  
**1/2 - 1 Mile**  
**Higher**

**FED USGS      USGS40001228448**

Organization ID:	USGS-WA		
Organization Name:	USGS Washington Water Science Center		
Monitor Location:	14N/17E-17D01	Type:	Well
Description:	GWSI DATABASE AUGMENTATION SITE		
HUC:	17030002	Drainage Area:	Not Reported
Drainage Area Units:	Not Reported	Contrib Drainage Area:	Not Reported
Contrib Drainage Area Units:	Not Reported	Aquifer:	Not Reported
Formation Type:	Unclassified Overburden	Aquifer Type:	Not Reported
Construction Date:	19810515	Well Depth:	348
Well Depth Units:	ft	Well Hole Depth:	348
Well Hole Depth Units:	ft		

Ground water levels, Number of Measurements:	1	Level reading date:	1981-05-18
Feet below surface:	231	Feet to sea level:	Not Reported

# GEOCHECK® - PHYSICAL SETTING SOURCE MAP FINDINGS

Note: Not Reported

**X109**  
**ESE**  
**1/2 - 1 Mile**  
**Lower**

**FED USGS USGS40001228193**

Organization ID:	USGS-WA		
Organization Name:	USGS Washington Water Science Center		
Monitor Location:	14N/17E-17M01	Type:	Well
Description:	GWSI DATABASE AUGMENTATION SITE		
HUC:	17030002	Drainage Area:	Not Reported
Drainage Area Units:	Not Reported	Contrib Drainage Area:	Not Reported
Contrib Drainage Area Units:	Not Reported	Aquifer:	Not Reported
Formation Type:	Unclassified Overburden	Aquifer Type:	Not Reported
Construction Date:	19881117	Well Depth:	220
Well Depth Units:	ft	Well Hole Depth:	220
Well Hole Depth Units:	ft		

Ground water levels, Number of Measurements:	1	Level reading date:	1988-11-29
Feet below surface:	106	Feet to sea level:	Not Reported
Note:	Not Reported		

**AA110**  
**South**  
**1/2 - 1 Mile**  
**Higher**

**WA WELLS WALOG1000302319**

Database:	Ecology Well Logs	Well Log ID:	383344
Well Tag:	AKO469	Project Tag:	Not Reported
Notice of Intent #:	W176510	Date Received:	20-JUL-04
Diameter:	6	Casing Depth:	198
Well Completion:	14-JUL-04	Well Owner:	Ron Andring
Well Type:	Water	Driller #:	Not Reported
Static Level:	0	Flow Rate (GPM):	0
Flow Type:	Not Reported	PSI:	0
Well Test:	Not Reported	Water Reclamation #:	38

**AA111**  
**South**  
**1/2 - 1 Mile**  
**Higher**

**WA WELLS WALOG1000293340**

Database:	Ecology Well Logs	Well Log ID:	373797
Well Tag:	AGM752	Project Tag:	Not Reported
Notice of Intent #:	W170157	Date Received:	09-JAN-04
Diameter:	6	Casing Depth:	161
Well Completion:	12-NOV-03	Well Owner:	Doug Cook
Well Type:	Water	Driller #:	Not Reported
Static Level:	0	Flow Rate (GPM):	0
Flow Type:	Not Reported	PSI:	0
Well Test:	Not Reported	Water Reclamation #:	38

## GEOCHECK® - PHYSICAL SETTING SOURCE MAP FINDINGS

Map ID  
Direction  
Distance  
Elevation

Database      EDR ID Number

**AA112**  
**South**  
**1/2 - 1 Mile**  
**Higher**

**WA WELLS      WALOG1000354870**

Database:	Ecology Well Logs	Well Log ID:	449834
Well Tag:	ALC129	Project Tag:	Not Reported
Notice of Intent #:	W225514	Date Received:	18-JUL-06
Diameter:	6	Casing Depth:	181
Well Completion:	15-JUL-06	Well Owner:	Dolores Blomberg
Well Type:	Water	Driller #:	Not Reported
Static Level:	0	Flow Rate (GPM):	0
Flow Type:	Not Reported	PSI:	0
Well Test:	Not Reported	Water Reclamation #:	38

**AA113**  
**South**  
**1/2 - 1 Mile**  
**Higher**

**WA WELLS      WALOG1000334146**

Database:	Ecology Well Logs	Well Log ID:	420395
Well Tag:	ALC115	Project Tag:	Not Reported
Notice of Intent #:	W170194	Date Received:	25-OCT-05
Diameter:	6	Casing Depth:	170
Well Completion:	15-JUL-05	Well Owner:	Gail Chapman
Well Type:	Water	Driller #:	Not Reported
Static Level:	0	Flow Rate (GPM):	0
Flow Type:	Not Reported	PSI:	0
Well Test:	Not Reported	Water Reclamation #:	38

**AB114**  
**NW**  
**1/2 - 1 Mile**  
**Higher**

**WA WELLS      WALOG1000258872**

Database:	Ecology Well Logs	Well Log ID:	334129
Well Tag:	Not Reported	Project Tag:	Not Reported
Notice of Intent #:	Not Reported	Date Received:	Not Reported
Diameter:	30	Casing Depth:	20
Well Completion:	Not Reported	Well Owner:	Kenneth Shelton
Well Type:	Water	Driller #:	Not Reported
Static Level:	0	Flow Rate (GPM):	0
Flow Type:	Not Reported	PSI:	0
Well Test:	Not Reported	Water Reclamation #:	38

**AB115**  
**NW**  
**1/2 - 1 Mile**  
**Higher**

**WA WELLS      WALOG1000116771**

Database:	Ecology Well Logs	Well Log ID:	123831
Well Tag:	Not Reported	Project Tag:	Not Reported
Notice of Intent #:	Not Reported	Date Received:	Not Reported
Diameter:	8	Casing Depth:	368

## GEOCHECK® - PHYSICAL SETTING SOURCE MAP FINDINGS

Well Completion:	13-JUL-80	Well Owner:	(Bud) Irvin L Matzki
Well Type:	Water	Driller #:	Not Reported
Static Level:	0	Flow Rate (GPM):	0
Flow Type:	Not Reported	PSI:	0
Well Test:	Not Reported	Water Reclamation #:	38

**116**  
**SW**  
**1/2 - 1 Mile**  
**Higher**

**FED USGS      USGS40001227994**

Organization ID:	USGS-WA		
Organization Name:	USGS Washington Water Science Center		
Monitor Location:	14N/16E-13R01	Type:	Well
Description:	Not Reported	HUC:	17030002
Drainage Area:	Not Reported	Drainage Area Units:	Not Reported
Contrib Drainage Area:	Not Reported	Contrib Drainage Area Unts:	Not Reported
Aquifer:	Not Reported	Formation Type:	Not Reported
Aquifer Type:	Not Reported	Construction Date:	19601123
Well Depth:	158	Well Depth Units:	ft
Well Hole Depth:	Not Reported	Well Hole Depth Units:	Not Reported

Ground water levels,Number of Measurements:	1	Level reading date:	1973-02-02
Feet below surface:	119	Feet to sea level:	Not Reported
Note:	Not Reported		

**117**  
**WSW**  
**1/2 - 1 Mile**  
**Higher**

**FED USGS      USGS40001228229**

Organization ID:	USGS-WA		
Organization Name:	USGS Washington Water Science Center		
Monitor Location:	14N/16E-13K01	Type:	Well
Description:	Not Reported	HUC:	17030002
Drainage Area:	Not Reported	Drainage Area Units:	Not Reported
Contrib Drainage Area:	Not Reported	Contrib Drainage Area Unts:	Not Reported
Aquifer:	Not Reported	Formation Type:	Not Reported
Aquifer Type:	Not Reported	Construction Date:	19770815
Well Depth:	490	Well Depth Units:	ft
Well Hole Depth:	490	Well Hole Depth Units:	ft

Ground water levels,Number of Measurements:	1	Level reading date:	1977-08-19
Feet below surface:	240	Feet to sea level:	Not Reported
Note:	Not Reported		

**X118**  
**ESE**  
**1/2 - 1 Mile**  
**Lower**

**FED USGS      USGS40001228192**

Organization ID:	USGS-WA		
Organization Name:	USGS Washington Water Science Center		
Monitor Location:	14N/17E-17M02	Type:	Well
Description:	GWSI DATABASE AUGMENTATION SITE		
HUC:	17030002	Drainage Area:	Not Reported

## GEOCHECK® - PHYSICAL SETTING SOURCE MAP FINDINGS

Drainage Area Units:	Not Reported	Contrib Drainage Area:	Not Reported
Contrib Drainage Area Unts:	Not Reported	Aquifer:	Not Reported
Formation Type:	Not Reported	Aquifer Type:	Not Reported
Construction Date:	19890110	Well Depth:	100
Well Depth Units:	ft	Well Hole Depth:	103
Well Hole Depth Units:	ft		

Ground water levels,Number of Measurements:	1	Level reading date:	1989-01-11
Feet below surface:	45	Feet to sea level:	Not Reported
Note:	Not Reported		

**AC119**  
**North**  
**1/2 - 1 Mile**  
**Higher**

**FED USGS      USGS40001228682**

Organization ID:	USGS-WA		
Organization Name:	USGS Washington Water Science Center		
Monitor Location:	14N/17E-07L01	Type:	Well
Description:	GWSI DATABASE AUGMENTATION SITE		
HUC:	17030002	Drainage Area:	Not Reported
Drainage Area Units:	Not Reported	Contrib Drainage Area:	Not Reported
Contrib Drainage Area Unts:	Not Reported	Aquifer:	Not Reported
Formation Type:	Not Reported	Aquifer Type:	Not Reported
Construction Date:	19790530	Well Depth:	Not Reported
Well Depth Units:	Not Reported	Well Hole Depth:	12
Well Hole Depth Units:	ft		

Ground water levels,Number of Measurements:	1	Level reading date:	1979-05-30
Feet below surface:	Not Reported	Feet to sea level:	Not Reported
Note:	The site was dry (no water level recorded).		

**AC120**  
**North**  
**1/2 - 1 Mile**  
**Higher**

**WA WELLS      WALOG1000122183**

Database:	Ecology Well Logs	Well Log ID:	130295
Well Tag:	Not Reported	Project Tag:	Not Reported
Notice of Intent #:	Not Reported	Date Received:	28-JUN-79
Diameter:	2	Casing Depth:	12
Well Completion:	30-MAY-79	Well Owner:	Michael Sutley
Well Type:	Water	Driller #:	Not Reported
Static Level:	0	Flow Rate (GPM):	0
Flow Type:	Not Reported	PSI:	0
Well Test:	Not Reported	Water Reclamation #:	38

**AC121**  
**North**  
**1/2 - 1 Mile**  
**Higher**

**WA WELLS      WALOG1000309487**

Database:	Ecology Well Logs	Well Log ID:	391496
Well Tag:	ALF501	Project Tag:	Not Reported
Notice of Intent #:	W155242	Date Received:	05-NOV-04
Diameter:	6	Casing Depth:	276



## GEOCHECK® - PHYSICAL SETTING SOURCE MAP FINDINGS

Well Completion:	27-OCT-04	Well Owner:	Jim Ketchum
Well Type:	Water	Driller #:	Not Reported
Static Level:	0	Flow Rate (GPM):	0
Flow Type:	Not Reported	PSI:	0
Well Test:	Not Reported	Water Reclamation #:	38

**AC122**  
**North**  
**1/2 - 1 Mile**  
**Higher**

**WA WELLS      WALOG1000313293**

Database:	Ecology Well Logs	Well Log ID:	395698
Well Tag:	ABW773	Project Tag:	Not Reported
Notice of Intent #:	W050983	Date Received:	02-JUN-95
Diameter:	6	Casing Depth:	230
Well Completion:	11-MAY-95	Well Owner:	Louise Burgener
Well Type:	Water	Driller #:	Not Reported
Static Level:	0	Flow Rate (GPM):	0
Flow Type:	Not Reported	PSI:	0
Well Test:	Not Reported	Water Reclamation #:	38

**AC123**  
**North**  
**1/2 - 1 Mile**  
**Higher**

**WA WELLS      WALOG1000122449**

Database:	Ecology Well Logs	Well Log ID:	130609
Well Tag:	Not Reported	Project Tag:	Not Reported
Notice of Intent #:	W022551	Date Received:	14-SEP-93
Diameter:	8	Casing Depth:	345
Well Completion:	30-AUG-93	Well Owner:	Mr. Don Anderson
Well Type:	Water	Driller #:	Not Reported
Static Level:	0	Flow Rate (GPM):	0
Flow Type:	Not Reported	PSI:	0
Well Test:	Not Reported	Water Reclamation #:	38

**AC124**  
**North**  
**1/2 - 1 Mile**  
**Higher**

**WA WELLS      WALOG1000126865**

Database:	Ecology Well Logs	Well Log ID:	136038
Well Tag:	ACX966	Project Tag:	Not Reported
Notice of Intent #:	W090229	Date Received:	19-FEB-98
Diameter:	6	Casing Depth:	245
Well Completion:	17-DEC-97	Well Owner:	Robert Tan
Well Type:	Water	Driller #:	1435
Static Level:	0	Flow Rate (GPM):	0
Flow Type:	Not Reported	PSI:	0
Well Test:	Not Reported	Water Reclamation #:	38

# GEOCHECK® - PHYSICAL SETTING SOURCE MAP FINDINGS

Map ID  
Direction  
Distance  
Elevation

Database      EDR ID Number

**AC125**  
**North**  
**1/2 - 1 Mile**  
**Higher**

**WA WELLS      WALOG1000290989**

Database:	Ecology Well Logs	Well Log ID:	371355
Well Tag:	AHK473	Project Tag:	Not Reported
Notice of Intent #:	W164177	Date Received:	28-OCT-03
Diameter:	6	Casing Depth:	325
Well Completion:	22-OCT-03	Well Owner:	John Towell
Well Type:	Water	Driller #:	Not Reported
Static Level:	0	Flow Rate (GPM):	0
Flow Type:	Not Reported	PSI:	0
Well Test:	Not Reported	Water Reclamation #:	38

**AD126**  
**SSE**  
**1/2 - 1 Mile**  
**Lower**

**WA WELLS      WALOG1000118852**

Database:	Ecology Well Logs	Well Log ID:	126357
Well Tag:	Not Reported	Project Tag:	Not Reported
Notice of Intent #:	Not Reported	Date Received:	16-JAN-74
Diameter:	8	Casing Depth:	80
Well Completion:	Not Reported	Well Owner:	Donna Lee Secondo
Well Type:	Water	Driller #:	Not Reported
Static Level:	0	Flow Rate (GPM):	0
Flow Type:	Not Reported	PSI:	0
Well Test:	Not Reported	Water Reclamation #:	38

**AD127**  
**SSE**  
**1/2 - 1 Mile**  
**Lower**

**WA WELLS      WALOG1000664446**

Database:	Ecology Well Logs	Well Log ID:	1009805
Well Tag:	Not Reported	Project Tag:	Not Reported
Notice of Intent #:	Not Reported	Date Received:	23-MAR-92
Diameter:	6	Casing Depth:	125
Well Completion:	18-MAR-92	Well Owner:	W C Brown
Well Type:	Water	Driller #:	Not Reported
Static Level:	0	Flow Rate (GPM):	0
Flow Type:	Not Reported	PSI:	0
Well Test:	Not Reported	Water Reclamation #:	38

**AE128**  
**West**  
**1/2 - 1 Mile**  
**Higher**

**FED USGS      USGS40001228308**

Organization ID:	USGS-WA		
Organization Name:	USGS Washington Water Science Center		
Monitor Location:	14N/16E-13G01	Type:	Well
Description:	GWSI DATABASE AUGMENTATION SITE		

## GEOCHECK® - PHYSICAL SETTING SOURCE MAP FINDINGS

HUC:	17030002	Drainage Area:	Not Reported
Drainage Area Units:	Not Reported	Contrib Drainage Area:	Not Reported
Contrib Drainage Area Unts:	Not Reported	Aquifer:	Not Reported
Formation Type:	Not Reported	Aquifer Type:	Not Reported
Construction Date:	19801111	Well Depth:	215
Well Depth Units:	ft	Well Hole Depth:	215
Well Hole Depth Units:	ft		

Ground water levels,Number of Measurements:	1	Level reading date:	1980-12-18
Feet below surface:	145	Feet to sea level:	Not Reported
Note:	Not Reported		

**AE129**  
West  
1/2 - 1 Mile  
Higher

**WA WELLS    WALOG1000116774**

Database:	Ecology Well Logs	Well Log ID:	123834
Well Tag:	Not Reported	Project Tag:	Not Reported
Notice of Intent #:	Not Reported	Date Received:	20-JAN-81
Diameter:	6	Casing Depth:	215
Well Completion:	24-DEC-80	Well Owner:	Bud (Irvin) Matzke
Well Type:	Water	Driller #:	Not Reported
Static Level:	0	Flow Rate (GPM):	0
Flow Type:	Not Reported	PSI:	0
Well Test:	Not Reported	Water Reclamation #:	38

**AF130**  
NNE  
1/2 - 1 Mile  
Higher

**WA WELLS    WALOG1000121725**

Database:	Ecology Well Logs	Well Log ID:	129743
Well Tag:	Not Reported	Project Tag:	Not Reported
Notice of Intent #:	Not Reported	Date Received:	19-JUN-86
Diameter:	6	Casing Depth:	280
Well Completion:	14-JUN-86	Well Owner:	Lillian Williams
Well Type:	Water	Driller #:	Not Reported
Static Level:	0	Flow Rate (GPM):	0
Flow Type:	Not Reported	PSI:	0
Well Test:	Not Reported	Water Reclamation #:	38

**AF131**  
NNE  
1/2 - 1 Mile  
Higher

**WA WELLS    WALOG1000120307**

Database:	Ecology Well Logs	Well Log ID:	128055
Well Tag:	Not Reported	Project Tag:	Not Reported
Notice of Intent #:	Not Reported	Date Received:	27-APR-81
Diameter:	8	Casing Depth:	344
Well Completion:	30-JAN-81	Well Owner:	James Clemons
Well Type:	Water	Driller #:	Not Reported
Static Level:	0	Flow Rate (GPM):	0
Flow Type:	Not Reported	PSI:	0
Well Test:	Not Reported	Water Reclamation #:	38

# GEOCHECK® - PHYSICAL SETTING SOURCE MAP FINDINGS

Map ID  
Direction  
Distance  
Elevation

Database      EDR ID Number

**AF132**  
**NNE**  
**1/2 - 1 Mile**  
**Higher**

**FED USGS      USGS40001228681**

Organization ID:	USGS-WA		
Organization Name:	USGS Washington Water Science Center		
Monitor Location:	14N/17E-07K01	Type:	Well
Description:	GWSI DATABASE AUGMENTATION SITE		
HUC:	17030002	Drainage Area:	Not Reported
Drainage Area Units:	Not Reported	Contrib Drainage Area:	Not Reported
Contrib Drainage Area Unts:	Not Reported	Aquifer:	Not Reported
Formation Type:	Not Reported	Aquifer Type:	Not Reported
Construction Date:	19810127	Well Depth:	344
Well Depth Units:	ft	Well Hole Depth:	346
Well Hole Depth Units:	ft		

Ground water levels,Number of Measurements:	1	Level reading date:	1981-01-30
Feet below surface:	160	Feet to sea level:	Not Reported
Note:	Not Reported		

**133**  
**SE**  
**1/2 - 1 Mile**  
**Lower**

**FED USGS      USGS40001227977**

Organization ID:	USGS-WA		
Organization Name:	USGS Washington Water Science Center		
Monitor Location:	14N/17E-19A01	Type:	Well
Description:	GWSI DATABASE AUGMENTATION SITE		
HUC:	17030002	Drainage Area:	Not Reported
Drainage Area Units:	Not Reported	Contrib Drainage Area:	Not Reported
Contrib Drainage Area Unts:	Not Reported	Aquifer:	Not Reported
Formation Type:	Not Reported	Aquifer Type:	Not Reported
Construction Date:	19770415	Well Depth:	40
Well Depth Units:	ft	Well Hole Depth:	40
Well Hole Depth Units:	ft		

Ground water levels,Number of Measurements:	1	Level reading date:	1977-04-19
Feet below surface:	20	Feet to sea level:	Not Reported
Note:	Not Reported		

**AG134**  
**NNW**  
**1/2 - 1 Mile**  
**Higher**

**WA WELLS      WALOG1000729423**

Database:	Ecology Well Logs	Well Log ID:	1582015
Well Tag:	BIV814	Project Tag:	Not Reported
Notice of Intent #:	WE23338	Date Received:	11-JUL-16
Diameter:	6	Casing Depth:	345
Well Completion:	16-MAY-16	Well Owner:	Eduardo Avalos
Well Type:	Water	Driller #:	1023
Static Level:	0	Flow Rate (GPM):	60
Flow Type:	Static Level	PSI:	0
Well Test:	Air Test	Water Reclamation #:	38

## GEOCHECK® - PHYSICAL SETTING SOURCE MAP FINDINGS

Map ID  
Direction  
Distance  
Elevation

Database      EDR ID Number

**AG135**  
**NNW**  
**1/2 - 1 Mile**  
**Higher**

**WA WELLS      WALOG1000366389**

Database:	Ecology Well Logs	Well Log ID:	466116
Well Tag:	APG304	Project Tag:	Not Reported
Notice of Intent #:	W255610	Date Received:	18-OCT-06
Diameter:	6	Casing Depth:	325
Well Completion:	08-SEP-06	Well Owner:	Towell Construction
Well Type:	Water	Driller #:	Not Reported
Static Level:	0	Flow Rate (GPM):	0
Flow Type:	Not Reported	PSI:	0
Well Test:	Not Reported	Water Reclamation #:	38

**AG136**  
**NNW**  
**1/2 - 1 Mile**  
**Higher**

**WA WELLS      WALOG1000230417**

Database:	Ecology Well Logs	Well Log ID:	302966
Well Tag:	AFH215	Project Tag:	Not Reported
Notice of Intent #:	W122070	Date Received:	28-SEP-00
Diameter:	6	Casing Depth:	380
Well Completion:	07-SEP-00	Well Owner:	Jim Parsley
Well Type:	Water	Driller #:	Not Reported
Static Level:	0	Flow Rate (GPM):	0
Flow Type:	Not Reported	PSI:	0
Well Test:	Not Reported	Water Reclamation #:	38

**AH137**  
**WSW**  
**1/2 - 1 Mile**  
**Higher**

**WA WELLS      WALOG1000123262**

Database:	Ecology Well Logs	Well Log ID:	131584
Well Tag:	Not Reported	Project Tag:	Not Reported
Notice of Intent #:	Not Reported	Date Received:	02-SEP-77
Diameter:	8	Casing Depth:	490
Well Completion:	19-AUG-77	Well Owner:	Richard Keller
Well Type:	Water	Driller #:	Not Reported
Static Level:	0	Flow Rate (GPM):	0
Flow Type:	Not Reported	PSI:	0
Well Test:	Not Reported	Water Reclamation #:	38

**AH138**  
**WSW**  
**1/2 - 1 Mile**  
**Higher**

**WA WELLS      WALOG1000117646**

Database:	Ecology Well Logs	Well Log ID:	124917
Well Tag:	Not Reported	Project Tag:	Not Reported
Notice of Intent #:	Not Reported	Date Received:	22-DEC-77
Diameter:	6	Casing Depth:	223

## GEOCHECK® - PHYSICAL SETTING SOURCE MAP FINDINGS

Well Completion:	02-DEC-77	Well Owner:	Carl Pongala
Well Type:	Water	Driller #:	Not Reported
Static Level:	0	Flow Rate (GPM):	0
Flow Type:	Not Reported	PSI:	0
Well Test:	Not Reported	Water Reclamation #:	38

**AH139**  
**WSW**  
**1/2 - 1 Mile**  
**Higher**

**WA WELLS      WALOG1000411887**

Database:	Ecology Well Logs	Well Log ID:	530931
Well Tag:	BAF667	Project Tag:	Not Reported
Notice of Intent #:	W250082	Date Received:	19-JUN-08
Diameter:	6	Casing Depth:	285
Well Completion:	02-MAY-08	Well Owner:	Res Ipsa Land Co
Well Type:	Water	Driller #:	Not Reported
Static Level:	0	Flow Rate (GPM):	0
Flow Type:	Not Reported	PSI:	0
Well Test:	Not Reported	Water Reclamation #:	38

**AH140**  
**WSW**  
**1/2 - 1 Mile**  
**Higher**

**WA WELLS      WALOG1000206020**

Database:	Ecology Well Logs	Well Log ID:	254737
Well Tag:	AFE190	Project Tag:	Not Reported
Notice of Intent #:	W113825	Date Received:	12-MAY-00
Diameter:	6	Casing Depth:	279
Well Completion:	05-MAY-00	Well Owner:	Miguel Alvarez
Well Type:	Water	Driller #:	Not Reported
Static Level:	0	Flow Rate (GPM):	0
Flow Type:	Not Reported	PSI:	0
Well Test:	Not Reported	Water Reclamation #:	38

**AH141**  
**WSW**  
**1/2 - 1 Mile**  
**Higher**

**FED USGS      USGS40001228198**

Organization ID:	USGS-WA		
Organization Name:	USGS Washington Water Science Center		
Monitor Location:	14N/16E-13K02	Type:	Well
Description:	GWSI DATABASE AUGMENTATION SITE		
HUC:	17030002	Drainage Area:	Not Reported
Drainage Area Units:	Not Reported	Contrib Drainage Area:	Not Reported
Contrib Drainage Area Units:	Not Reported	Aquifer:	Not Reported
Formation Type:	Not Reported	Aquifer Type:	Not Reported
Construction Date:	19771130	Well Depth:	223
Well Depth Units:	ft	Well Hole Depth:	223
Well Hole Depth Units:	ft		

Ground water levels, Number of Measurements:	1	Level reading date:	1977-12-02
Feet below surface:	150	Feet to sea level:	Not Reported

# GEOCHECK® - PHYSICAL SETTING SOURCE MAP FINDINGS

Note: Not Reported

**AI142  
WNW  
1/2 - 1 Mile  
Higher**

**WA WELLS      WALOG1000124596**

Database:	Ecology Well Logs	Well Log ID:	133192
Well Tag:	Not Reported	Project Tag:	Not Reported
Notice of Intent #:	Not Reported	Date Received:	03-AUG-79
Diameter:	10	Casing Depth:	500
Well Completion:	10-JUL-79	Well Owner:	Town Of Tieton
Well Type:	Water	Driller #:	Not Reported
Static Level:	0	Flow Rate (GPM):	0
Flow Type:	Not Reported	PSI:	0
Well Test:	Not Reported	Water Reclamation #:	38

**AI143  
WNW  
1/2 - 1 Mile  
Higher**

**WA WELLS      WALOG1000304978**

Database:	Ecology Well Logs	Well Log ID:	386098
Well Tag:	AKO483	Project Tag:	Not Reported
Notice of Intent #:	W176531	Date Received:	14-SEP-04
Diameter:	6	Casing Depth:	403
Well Completion:	02-SEP-04	Well Owner:	Jerry Forbes
Well Type:	Water	Driller #:	Not Reported
Static Level:	0	Flow Rate (GPM):	0
Flow Type:	Not Reported	PSI:	0
Well Test:	Not Reported	Water Reclamation #:	38

**AJ144  
SE  
1/2 - 1 Mile  
Lower**

**WA WELLS      WALOG1000313310**

Database:	Ecology Well Logs	Well Log ID:	395715
Well Tag:	ABL618	Project Tag:	Not Reported
Notice of Intent #:	W047177	Date Received:	27-MAR-95
Diameter:	6	Casing Depth:	140
Well Completion:	22-MAR-95	Well Owner:	Tim & Tara Ogg
Well Type:	Water	Driller #:	Not Reported
Static Level:	0	Flow Rate (GPM):	0
Flow Type:	Not Reported	PSI:	0
Well Test:	Not Reported	Water Reclamation #:	38

**AJ145  
SE  
1/2 - 1 Mile  
Lower**

**WA WELLS      WALOG1000126422**

Database:	Ecology Well Logs	Well Log ID:	135509
Well Tag:	ACE945	Project Tag:	Not Reported
Notice of Intent #:	W044943	Date Received:	29-OCT-96

## GEOCHECK® - PHYSICAL SETTING SOURCE MAP FINDINGS

Diameter:	6	Casing Depth:	126
Well Completion:	08-JUL-96	Well Owner:	James Eagy
Well Type:	Water	Driller #:	Not Reported
Static Level:	0	Flow Rate (GPM):	0
Flow Type:	Not Reported	PSI:	0
Well Test:	Not Reported	Water Reclamation #:	38

**AJ146**  
**SE**  
**1/2 - 1 Mile**  
**Lower**

**WA WELLS    WALOG1000123237**

Database:	Ecology Well Logs	Well Log ID:	131549
Well Tag:	Not Reported	Project Tag:	Not Reported
Notice of Intent #:	Not Reported	Date Received:	13-JUL-76
Diameter:	5	Casing Depth:	91
Well Completion:	08-JUL-76	Well Owner:	Richard D Case
Well Type:	Water	Driller #:	Not Reported
Static Level:	0	Flow Rate (GPM):	0
Flow Type:	Not Reported	PSI:	0
Well Test:	Not Reported	Water Reclamation #:	38

**AJ147**  
**SE**  
**1/2 - 1 Mile**  
**Lower**

**WA WELLS    WALOG1000664323**

Database:	Ecology Well Logs	Well Log ID:	1009591
Well Tag:	Not Reported	Project Tag:	Not Reported
Notice of Intent #:	Not Reported	Date Received:	15-MAR-90
Diameter:	6	Casing Depth:	152
Well Completion:	20-FEB-90	Well Owner:	Richard Case
Well Type:	Water	Driller #:	Not Reported
Static Level:	0	Flow Rate (GPM):	0
Flow Type:	Not Reported	PSI:	0
Well Test:	Not Reported	Water Reclamation #:	38

**AJ148**  
**SE**  
**1/2 - 1 Mile**  
**Lower**

**WA WELLS    WALOG1000664322**

Database:	Ecology Well Logs	Well Log ID:	1009589
Well Tag:	Not Reported	Project Tag:	Not Reported
Notice of Intent #:	Not Reported	Date Received:	07-MAR-90
Diameter:	5	Casing Depth:	77
Well Completion:	19-FEB-90	Well Owner:	Richard Case
Well Type:	Water	Driller #:	Not Reported
Static Level:	0	Flow Rate (GPM):	0
Flow Type:	Not Reported	PSI:	0
Well Test:	Not Reported	Water Reclamation #:	38



## GEOCHECK® - PHYSICAL SETTING SOURCE MAP FINDINGS

Map ID  
Direction  
Distance  
Elevation

Database      EDR ID Number

**AJ149**  
**SE**  
**1/2 - 1 Mile**  
**Lower**

**WA WELLS      WALOG1000664321**

Database:	Ecology Well Logs	Well Log ID:	1009588
Well Tag:	Not Reported	Project Tag:	Not Reported
Notice of Intent #:	Not Reported	Date Received:	20-SEP-88
Diameter:	6	Casing Depth:	120
Well Completion:	12-SEP-88	Well Owner:	Terry Hudson
Well Type:	Water	Driller #:	Not Reported
Static Level:	0	Flow Rate (GPM):	0
Flow Type:	Not Reported	PSI:	0
Well Test:	Not Reported	Water Reclamation #:	38

**AK150**  
**NE**  
**1/2 - 1 Mile**  
**Higher**

**WA WELLS      WALOG1000453378**

Database:	Ecology Well Logs	Well Log ID:	586985
Well Tag:	BAF585	Project Tag:	Not Reported
Notice of Intent #:	W254920	Date Received:	20-MAY-09
Diameter:	6	Casing Depth:	356
Well Completion:	15-SEP-08	Well Owner:	Kermit Nelson
Well Type:	Water	Driller #:	Not Reported
Static Level:	0	Flow Rate (GPM):	0
Flow Type:	Not Reported	PSI:	0
Well Test:	Not Reported	Water Reclamation #:	38

**AK151**  
**NE**  
**1/2 - 1 Mile**  
**Higher**

**WA WELLS      WALOG1000121279**

Database:	Ecology Well Logs	Well Log ID:	129223
Well Tag:	Not Reported	Project Tag:	Not Reported
Notice of Intent #:	Not Reported	Date Received:	22-APR-82
Diameter:	8	Casing Depth:	345
Well Completion:	08-AUG-80	Well Owner:	Kermit Nelson
Well Type:	Water	Driller #:	Not Reported
Static Level:	0	Flow Rate (GPM):	0
Flow Type:	Not Reported	PSI:	0
Well Test:	Not Reported	Water Reclamation #:	38

**AK152**  
**NE**  
**1/2 - 1 Mile**  
**Higher**

**WA WELLS      WALOG1000120808**

Database:	Ecology Well Logs	Well Log ID:	128666
Well Tag:	Not Reported	Project Tag:	Not Reported
Notice of Intent #:	Not Reported	Date Received:	26-JUL-77
Diameter:	6	Casing Depth:	131

## GEOCHECK® - PHYSICAL SETTING SOURCE MAP FINDINGS

Well Completion:	21-JUL-77	Well Owner:	John Cowdrey
Well Type:	Water	Driller #:	Not Reported
Static Level:	0	Flow Rate (GPM):	0
Flow Type:	Not Reported	PSI:	0
Well Test:	Not Reported	Water Reclamation #:	38

**AK153**  
**NE**  
**1/2 - 1 Mile**  
**Higher**

**FED USGS      USGS40001228567**

Organization ID:	USGS-WA		
Organization Name:	USGS Washington Water Science Center		
Monitor Location:	14N/17E-08N01	Type:	Well
Description:	GWSI DATABASE AUGMENTATION SITE		
HUC:	17030002	Drainage Area:	Not Reported
Drainage Area Units:	Not Reported	Contrib Drainage Area:	Not Reported
Contrib Drainage Area Units:	Not Reported	Aquifer:	Not Reported
Formation Type:	Not Reported	Aquifer Type:	Not Reported
Construction Date:	19770715	Well Depth:	131
Well Depth Units:	ft	Well Hole Depth:	131
Well Hole Depth Units:	ft		

Ground water levels,Number of Measurements:	1	Level reading date:	1977-07-21
Feet below surface:	70	Feet to sea level:	Not Reported
Note:	Not Reported		

**AJ154**  
**SE**  
**1/2 - 1 Mile**  
**Lower**

**FED USGS      USGS40001228095**

Organization ID:	USGS-WA		
Organization Name:	USGS Washington Water Science Center		
Monitor Location:	14N/17E-17N04	Type:	Well
Description:	GWSI DATABASE AUGMENTATION SITE		
HUC:	17030002	Drainage Area:	Not Reported
Drainage Area Units:	Not Reported	Contrib Drainage Area:	Not Reported
Contrib Drainage Area Units:	Not Reported	Aquifer:	Not Reported
Formation Type:	Not Reported	Aquifer Type:	Not Reported
Construction Date:	19900216	Well Depth:	152
Well Depth Units:	ft	Well Hole Depth:	152
Well Hole Depth Units:	ft		

Ground water levels,Number of Measurements:	1	Level reading date:	1990-02-20
Feet below surface:	90	Feet to sea level:	Not Reported
Note:	Not Reported		

**AJ155**  
**SE**  
**1/2 - 1 Mile**  
**Lower**

**FED USGS      USGS40001228084**

Organization ID:	USGS-WA		
Organization Name:	USGS Washington Water Science Center		
Monitor Location:	14N/17E-17N02D1	Type:	Well

## GEOCHECK® - PHYSICAL SETTING SOURCE MAP FINDINGS

Description:	GWSI DATABASE AUGMENTATION SITE		
HUC:	17030002	Drainage Area:	Not Reported
Drainage Area Units:	Not Reported	Contrib Drainage Area:	Not Reported
Contrib Drainage Area Units:	Not Reported	Aquifer:	Not Reported
Formation Type:	Not Reported	Aquifer Type:	Not Reported
Construction Date:	19880912	Well Depth:	120
Well Depth Units:	ft	Well Hole Depth:	120
Well Hole Depth Units:	ft		

Ground water levels,Number of Measurements:	1	Level reading date:	1988-09-12
Feet below surface:	45	Feet to sea level:	Not Reported
Note:	Not Reported		

**AK156**  
**NE**  
**1/2 - 1 Mile**  
**Higher**

**FED USGS      USGS40001228566**

Organization ID:	USGS-WA		
Organization Name:	USGS Washington Water Science Center		
Monitor Location:	14N/17E-08N02	Type:	Well
Description:	GWSI DATABASE AUGMENTATION SITE		
HUC:	17030002	Drainage Area:	Not Reported
Drainage Area Units:	Not Reported	Contrib Drainage Area:	Not Reported
Contrib Drainage Area Units:	Not Reported	Aquifer:	Not Reported
Formation Type:	Unclassified Overburden	Aquifer Type:	Not Reported
Construction Date:	19800701	Well Depth:	345
Well Depth Units:	ft	Well Hole Depth:	345
Well Hole Depth Units:	ft		

Ground water levels,Number of Measurements:	1	Level reading date:	1980-08-08
Feet below surface:	242	Feet to sea level:	Not Reported
Note:	Not Reported		

**AL157**  
**SSE**  
**1/2 - 1 Mile**  
**Lower**

**WA WELLS      WALOG1000282689**

Database:	Ecology Well Logs	Well Log ID:	361706
Well Tag:	AKW861	Project Tag:	Not Reported
Notice of Intent #:	W164229	Date Received:	13-MAY-03
Diameter:	6	Casing Depth:	180
Well Completion:	08-MAY-03	Well Owner:	Joel Escamilla
Well Type:	Water	Driller #:	Not Reported
Static Level:	0	Flow Rate (GPM):	0
Flow Type:	Not Reported	PSI:	0
Well Test:	Not Reported	Water Reclamation #:	38

**AL158**  
**SSE**  
**1/2 - 1 Mile**  
**Lower**

**WA WELLS      WALOG1000117073**

Database:	Ecology Well Logs	Well Log ID:	124205
Well Tag:	Not Reported	Project Tag:	Not Reported

## GEOCHECK® - PHYSICAL SETTING SOURCE MAP FINDINGS

Notice of Intent #:	Not Reported	Date Received:	13-JUN-77
Diameter:	6	Casing Depth:	40
Well Completion:	19-APR-77	Well Owner:	Arthur W Allen
Well Type:	Water	Driller #:	Not Reported
Static Level:	0	Flow Rate (GPM):	0
Flow Type:	Not Reported	PSI:	0
Well Test:	Not Reported	Water Reclamation #:	38

**AL159**  
**SSE**  
**1/2 - 1 Mile**  
**Lower**

**WA WELLS      WALOG1000325346**

Database:	Ecology Well Logs	Well Log ID:	408952
Well Tag:	ALF495	Project Tag:	Not Reported
Notice of Intent #:	W176598	Date Received:	26-MAY-05
Diameter:	6	Casing Depth:	222
Well Completion:	19-MAY-05	Well Owner:	Hubert Mckinney
Well Type:	Water	Driller #:	Not Reported
Static Level:	0	Flow Rate (GPM):	0
Flow Type:	Not Reported	PSI:	0
Well Test:	Not Reported	Water Reclamation #:	38

**AL160**  
**SSE**  
**1/2 - 1 Mile**  
**Lower**

**WA WELLS      WALOG1000300439**

Database:	Ecology Well Logs	Well Log ID:	381335
Well Tag:	AGM760	Project Tag:	Not Reported
Notice of Intent #:	W170166	Date Received:	08-JUN-04
Diameter:	6	Casing Depth:	156
Well Completion:	30-APR-04	Well Owner:	Dick Justice
Well Type:	Water	Driller #:	Not Reported
Static Level:	0	Flow Rate (GPM):	0
Flow Type:	Not Reported	PSI:	0
Well Test:	Not Reported	Water Reclamation #:	38

**AJ161**  
**SE**  
**1/2 - 1 Mile**  
**Lower**

**FED USGS      USGS40001228083**

Organization ID:	USGS-WA		
Organization Name:	USGS Washington Water Science Center		
Monitor Location:	14N/17E-17N03D1	Type:	Well
Description:	GWSI DATABASE AUGMENTATION SITE		
HUC:	17030002	Drainage Area:	Not Reported
Drainage Area Units:	Not Reported	Contrib Drainage Area:	Not Reported
Contrib Drainage Area Unts:	Not Reported	Aquifer:	Not Reported
Formation Type:	Not Reported	Aquifer Type:	Not Reported
Construction Date:	19900218	Well Depth:	77
Well Depth Units:	ft	Well Hole Depth:	77
Well Hole Depth Units:	ft		

## GEOCHECK® - PHYSICAL SETTING SOURCE MAP FINDINGS

Ground water levels, Number of Measurements:	1	Level reading date:	1990-02-19
Feet below surface:	70	Feet to sea level:	Not Reported
Note:	Not Reported		

**AM162**  
**NNE**  
**1/2 - 1 Mile**  
**Higher**

**WA WELLS    WALOG1000116836**

Database:	Ecology Well Logs	Well Log ID:	123919
Well Tag:	Not Reported	Project Tag:	Not Reported
Notice of Intent #:	Not Reported	Date Received:	04-AUG-80
Diameter:	8	Casing Depth:	398
Well Completion:	23-JUL-80	Well Owner:	A G Griffith
Well Type:	Water	Driller #:	Not Reported
Static Level:	0	Flow Rate (GPM):	0
Flow Type:	Not Reported	PSI:	0
Well Test:	Not Reported	Water Reclamation #:	38

**AM163**  
**NNE**  
**1/2 - 1 Mile**  
**Higher**

**WA WELLS    WALOG1000117038**

Database:	Ecology Well Logs	Well Log ID:	124162
Well Tag:	Not Reported	Project Tag:	Not Reported
Notice of Intent #:	Not Reported	Date Received:	19-JUN-86
Diameter:	6	Casing Depth:	345
Well Completion:	26-MAY-86	Well Owner:	Ariel Griffith
Well Type:	Water	Driller #:	Not Reported
Static Level:	0	Flow Rate (GPM):	0
Flow Type:	Not Reported	PSI:	0
Well Test:	Not Reported	Water Reclamation #:	38

**AM164**  
**NNE**  
**1/2 - 1 Mile**  
**Higher**

**WA WELLS    WALOG1000121226**

Database:	Ecology Well Logs	Well Log ID:	129162
Well Tag:	Not Reported	Project Tag:	Not Reported
Notice of Intent #:	Not Reported	Date Received:	18-AUG-77
Diameter:	6	Casing Depth:	355
Well Completion:	20-APR-76	Well Owner:	Ken Sugarman
Well Type:	Water	Driller #:	Not Reported
Static Level:	0	Flow Rate (GPM):	0
Flow Type:	Not Reported	PSI:	0
Well Test:	Not Reported	Water Reclamation #:	38

# GEOCHECK® - PHYSICAL SETTING SOURCE MAP FINDINGS

Map ID  
Direction  
Distance  
Elevation

Database      EDR ID Number

**AM165**  
**NNE**  
**1/2 - 1 Mile**  
**Higher**

**WA WELLS      WA1100000029171**

Database:	Water Wells	PWS ID:	AA739
Source #:	01	Source Name:	Well #1
Source Status:	Active	Source Type:	Ground Water - Well
Source Use:	Permanent	Date Source Effective:	07/14/2004
Date Source Inactive:	Not Reported	Water Resource Inventory Area:	Naches
Well Depth:	80	Source Susceptibility:	High Susceptibility to Contaminants
System Name:	Sugarman Water Assn	Public Water System Group:	B
System Type:	Group B Water System	Full Time Res Pop:	15
Total Population Served:	15	Total Connections:	4
PWS Status:	Active	Residential Connections:	4
DOE Well Tag:	Not Reported	Capacity (GPM):	22
Influenced by Droughts:	Not Reported	Influenced by Flooding:	Not Reported
Influenced by Surface Water:	Not Reported		

**166**  
**South**  
**1/2 - 1 Mile**  
**Higher**

**WA WELLS      WALOG1000120572**

Database:	Ecology Well Logs	Well Log ID:	128390
Well Tag:	Not Reported	Project Tag:	Not Reported
Notice of Intent #:	Not Reported	Date Received:	13-FEB-81
Diameter:	8	Casing Depth:	520
Well Completion:	22-AUG-80	Well Owner:	Jim Gatliff
Well Type:	Water	Driller #:	Not Reported
Static Level:	0	Flow Rate (GPM):	0
Flow Type:	Not Reported	PSI:	0
Well Test:	Not Reported	Water Reclamation #:	38

**AM167**  
**NNE**  
**1/2 - 1 Mile**  
**Higher**

**FED USGS      USGS40001228680**

Organization ID:	USGS-WA		
Organization Name:	USGS Washington Water Science Center		
Monitor Location:	14N/17E-07J02	Type:	Well
Description:	GWSI DATABASE AUGMENTATION SITE		
HUC:	17030002	Drainage Area:	Not Reported
Drainage Area Units:	Not Reported	Contrib Drainage Area:	Not Reported
Contrib Drainage Area Units:	Not Reported	Aquifer:	Not Reported
Formation Type:	Unclassified Overburden	Aquifer Type:	Not Reported
Construction Date:	19800724	Well Depth:	398
Well Depth Units:	ft	Well Hole Depth:	398
Well Hole Depth Units:	ft		

Ground water levels,Number of Measurements:	1	Level reading date:	1980-07-29
Feet below surface:	254	Feet to sea level:	Not Reported
Note:	Not Reported		

# GEOCHECK® - PHYSICAL SETTING SOURCE MAP FINDINGS

Map ID  
 Direction  
 Distance  
 Elevation

Database      EDR ID Number

**AJ168**  
**SE**  
**1/2 - 1 Mile**  
**Lower**

**FED USGS      USGS40001228035**

Organization ID:	USGS-WA		
Organization Name:	USGS Washington Water Science Center		
Monitor Location:	14N/17E-17N01	Type:	Well
Description:	GWSI DATABASE AUGMENTATION SITE		
HUC:	17030002	Drainage Area:	Not Reported
Drainage Area Units:	Not Reported	Contrib Drainage Area:	Not Reported
Contrib Drainage Area Units:	Not Reported	Aquifer:	Not Reported
Formation Type:	Not Reported	Aquifer Type:	Not Reported
Construction Date:	19760707	Well Depth:	91
Well Depth Units:	ft	Well Hole Depth:	91
Well Hole Depth Units:	ft		

Ground water levels, Number of Measurements:	1	Level reading date:	1976-07-08
Feet below surface:	60	Feet to sea level:	Not Reported
Note:	Not Reported		

**169**  
**North**  
**1/2 - 1 Mile**  
**Higher**

**WA WELLS      WALOG1000259751**

Database:	Ecology Well Logs	Well Log ID:	335021
Well Tag:	Not Reported	Project Tag:	Not Reported
Notice of Intent #:	Not Reported	Date Received:	15-MAY-54
Diameter:	0	Casing Depth:	624
Well Completion:	15-APR-54	Well Owner:	Robert E Clemans
Well Type:	Water	Driller #:	Not Reported
Static Level:	0	Flow Rate (GPM):	0
Flow Type:	Not Reported	PSI:	0
Well Test:	Not Reported	Water Reclamation #:	38

**AN170**  
**SW**  
**1/2 - 1 Mile**  
**Higher**

**WA WELLS      WALOG1000548638**

Database:	Ecology Well Logs	Well Log ID:	772924
Well Tag:	BBJ005	Project Tag:	Not Reported
Notice of Intent #:	W276035	Date Received:	19-JAN-12
Diameter:	6	Casing Depth:	370
Well Completion:	25-NOV-11	Well Owner:	Howard Brooks
Well Type:	Water	Driller #:	Not Reported
Static Level:	0	Flow Rate (GPM):	0
Flow Type:	Not Reported	PSI:	0
Well Test:	Not Reported	Water Reclamation #:	38

# GEOCHECK® - PHYSICAL SETTING SOURCE MAP FINDINGS

Map ID  
Direction  
Distance  
Elevation

Database      EDR ID Number

**AN171**  
**SW**  
**1/2 - 1 Mile**  
**Higher**

**WA WELLS      WALOG1000230133**

Database:	Ecology Well Logs	Well Log ID:	302676
Well Tag:	AGB182	Project Tag:	Not Reported
Notice of Intent #:	W136403	Date Received:	17-APR-01
Diameter:	6	Casing Depth:	201
Well Completion:	02-MAR-01	Well Owner:	Bill Vineyard
Well Type:	Water	Driller #:	Not Reported
Static Level:	0	Flow Rate (GPM):	0
Flow Type:	Not Reported	PSI:	0
Well Test:	Not Reported	Water Reclamation #:	38

**AN172**  
**SW**  
**1/2 - 1 Mile**  
**Higher**

**WA WELLS      WALOG1000654889**

Database:	Ecology Well Logs	Well Log ID:	987272
Well Tag:	Not Reported	Project Tag:	Not Reported
Notice of Intent #:	Not Reported	Date Received:	20-FEB-91
Diameter:	6	Casing Depth:	262
Well Completion:	02-FEB-91	Well Owner:	Howard Brooks
Well Type:	Water	Driller #:	Not Reported
Static Level:	0	Flow Rate (GPM):	0
Flow Type:	Not Reported	PSI:	0
Well Test:	Not Reported	Water Reclamation #:	38

**AN173**  
**SW**  
**1/2 - 1 Mile**  
**Higher**

**WA WELLS      WALOG1000654888**

Database:	Ecology Well Logs	Well Log ID:	987265
Well Tag:	Not Reported	Project Tag:	Not Reported
Notice of Intent #:	Not Reported	Date Received:	18-MAY-92
Diameter:	6	Casing Depth:	420
Well Completion:	10-MAY-92	Well Owner:	James A Gatliff
Well Type:	Water	Driller #:	Not Reported
Static Level:	0	Flow Rate (GPM):	0
Flow Type:	Not Reported	PSI:	0
Well Test:	Not Reported	Water Reclamation #:	38

**174**  
**SSW**  
**1/2 - 1 Mile**  
**Higher**

**FED USGS      USGS40001227785**

Organization ID:	USGS-WA		
Organization Name:	USGS Washington Water Science Center		
Monitor Location:	14N/17E-19DE1	Type:	Well
Description:	GWSI DATABASE AUGMENTATION SITE		



## GEOCHECK® - PHYSICAL SETTING SOURCE MAP FINDINGS

HUC:	17030002	Drainage Area:	Not Reported
Drainage Area Units:	Not Reported	Contrib Drainage Area:	Not Reported
Contrib Drainage Area Unts:	Not Reported	Aquifer:	Not Reported
Formation Type:	Not Reported	Aquifer Type:	Not Reported
Construction Date:	19800815	Well Depth:	520
Well Depth Units:	ft	Well Hole Depth:	520
Well Hole Depth Units:	ft		

Ground water levels,Number of Measurements:	1	Level reading date:	1980-08-22
Feet below surface:	147	Feet to sea level:	Not Reported
Note:	Not Reported		

**175**  
**West**  
**1/2 - 1 Mile**  
**Higher**

**WA WELLS      WALOG1000476815**

Database:	Ecology Well Logs	Well Log ID:	632291
Well Tag:	Not Reported	Project Tag:	Not Reported
Notice of Intent #:	Not Reported	Date Received:	19-SEP-72
Diameter:	6	Casing Depth:	410
Well Completion:	30-AUG-72	Well Owner:	H A Clark
Well Type:	Water	Driller #:	Not Reported
Static Level:	0	Flow Rate (GPM):	0
Flow Type:	Not Reported	PSI:	0
Well Test:	Not Reported	Water Reclamation #:	38

**AO176**  
**NW**  
**1/2 - 1 Mile**  
**Higher**

**FED USGS      USGS40001228683**

Organization ID:	USGS-WA	Type:	Well
Organization Name:	USGS Washington Water Science Center		
Monitor Location:	14N/16E-12J01		
Description:	GWSI DATABASE AUGMENTATION SITE		
HUC:	17030002	Drainage Area:	Not Reported
Drainage Area Units:	Not Reported	Contrib Drainage Area:	Not Reported
Contrib Drainage Area Unts:	Not Reported	Aquifer:	Not Reported
Formation Type:	Not Reported	Aquifer Type:	Not Reported
Construction Date:	19871201	Well Depth:	285
Well Depth Units:	ft	Well Hole Depth:	285
Well Hole Depth Units:	ft		

Ground water levels,Number of Measurements:	1	Level reading date:	1987-12-08
Feet below surface:	222	Feet to sea level:	Not Reported
Note:	Not Reported		

**177**  
**WSW**  
**1/2 - 1 Mile**  
**Higher**

**WA WELLS      WALOG1000447614**

Database:	Ecology Well Logs	Well Log ID:	579352
Well Tag:	Not Reported	Project Tag:	Not Reported
Notice of Intent #:	W092397	Date Received:	11-MAY-98

## GEOCHECK® - PHYSICAL SETTING SOURCE MAP FINDINGS

Diameter:	6	Casing Depth:	320
Well Completion:	17-APR-98	Well Owner:	Bud Larson
Well Type:	Water	Driller #:	Not Reported
Static Level:	0	Flow Rate (GPM):	0
Flow Type:	Not Reported	PSI:	0
Well Test:	Not Reported	Water Reclamation #:	38

**AP178**  
**WNW**  
**1/2 - 1 Mile**  
**Higher**

**FED USGS      USGS40001228570**

Organization ID:	USGS-WA		
Organization Name:	USGS Washington Water Science Center		
Monitor Location:	14N/16E-12Q01D1	Type:	Well
Description:	GWSI DATABASE AUGMENTATION SITE		
HUC:	17030002	Drainage Area:	Not Reported
Drainage Area Units:	Not Reported	Contrib Drainage Area:	Not Reported
Contrib Drainage Area Units:	Not Reported	Aquifer:	Not Reported
Formation Type:	Not Reported	Aquifer Type:	Not Reported
Construction Date:	19790824	Well Depth:	294
Well Depth Units:	ft	Well Hole Depth:	294
Well Hole Depth Units:	ft		

Ground water levels,Number of Measurements:	1	Level reading date:	1979-08-24
Feet below surface:	190	Feet to sea level:	Not Reported
Note:	Not Reported		

**AM179**  
**NNE**  
**1/2 - 1 Mile**  
**Higher**

**FED USGS      USGS40001228708**

Organization ID:	USGS-WA		
Organization Name:	USGS Washington Water Science Center		
Monitor Location:	14N/17E-07J01	Type:	Well
Description:	Not Reported	HUC:	17030002
Drainage Area:	Not Reported	Drainage Area Units:	Not Reported
Contrib Drainage Area:	Not Reported	Contrib Drainage Area Units:	Not Reported
Aquifer:	Not Reported	Formation Type:	Columbia River Basalt Group
Aquifer Type:	Not Reported	Construction Date:	19760416
Well Depth:	355	Well Depth Units:	ft
Well Hole Depth:	358	Well Hole Depth Units:	ft

Ground water levels,Number of Measurements:	1	Level reading date:	1976-04-20
Feet below surface:	248	Feet to sea level:	Not Reported
Note:	Not Reported		

**AO180**  
**NW**  
**1/2 - 1 Mile**  
**Higher**

**WA WELLS      WALOG1000653259**

Database:	Ecology Well Logs	Well Log ID:	981638
Well Tag:	Not Reported	Project Tag:	Not Reported
Notice of Intent #:	Not Reported	Date Received:	22-DEC-87

## GEOCHECK® - PHYSICAL SETTING SOURCE MAP FINDINGS

Diameter:	6	Casing Depth:	285
Well Completion:	08-DEC-87	Well Owner:	Wes Matske
Well Type:	Water	Driller #:	Not Reported
Static Level:	0	Flow Rate (GPM):	0
Flow Type:	Not Reported	PSI:	0
Well Test:	Not Reported	Water Reclamation #:	38

**AO181  
NW  
1/2 - 1 Mile  
Higher**

**WA WELLS      WALOG1000125935**

Database:	Ecology Well Logs	Well Log ID:	134893
Well Tag:	ABW475	Project Tag:	Not Reported
Notice of Intent #:	W050936	Date Received:	06-FEB-95
Diameter:	6	Casing Depth:	190
Well Completion:	13-JAN-95	Well Owner:	Wesley Matzke
Well Type:	Water	Driller #:	Not Reported
Static Level:	0	Flow Rate (GPM):	0
Flow Type:	Not Reported	PSI:	0
Well Test:	Not Reported	Water Reclamation #:	38

**AP182  
WNW  
1/2 - 1 Mile  
Higher**

**WA WELLS      WALOG1000126660**

Database:	Ecology Well Logs	Well Log ID:	135797
Well Tag:	ACT583	Project Tag:	Not Reported
Notice of Intent #:	W092384	Date Received:	09-FEB-98
Diameter:	6	Casing Depth:	480
Well Completion:	16-DEC-97	Well Owner:	Roger Higginbotham
Well Type:	Water	Driller #:	0942
Static Level:	0	Flow Rate (GPM):	0
Flow Type:	Not Reported	PSI:	0
Well Test:	Not Reported	Water Reclamation #:	38

**AP183  
WNW  
1/2 - 1 Mile  
Higher**

**WA WELLS      WALOG1000254555**

Database:	Ecology Well Logs	Well Log ID:	329656
Well Tag:	AGB226	Project Tag:	Not Reported
Notice of Intent #:	W136229	Date Received:	07-SEP-01
Diameter:	6	Casing Depth:	230
Well Completion:	07-AUG-01	Well Owner:	Ruth & Lyle Knott
Well Type:	Water	Driller #:	Not Reported
Static Level:	0	Flow Rate (GPM):	0
Flow Type:	Not Reported	PSI:	0
Well Test:	Not Reported	Water Reclamation #:	38

## GEOCHECK® - PHYSICAL SETTING SOURCE MAP FINDINGS

Map ID  
Direction  
Distance  
Elevation

Database      EDR ID Number

**AP184**  
**WNW**  
**1/2 - 1 Mile**  
**Higher**

**WA WELLS      WALOG1000124681**

Database:	Ecology Well Logs	Well Log ID:	133297
Well Tag:	Not Reported	Project Tag:	Not Reported
Notice of Intent #:	Not Reported	Date Received:	19-SEP-86
Diameter:	6	Casing Depth:	212
Well Completion:	18-AUG-86	Well Owner:	V V Woolsey
Well Type:	Water	Driller #:	Not Reported
Static Level:	0	Flow Rate (GPM):	0
Flow Type:	Not Reported	PSI:	0
Well Test:	Not Reported	Water Reclamation #:	38

**AP185**  
**WNW**  
**1/2 - 1 Mile**  
**Higher**

**WA WELLS      WALOG1000121565**

Database:	Ecology Well Logs	Well Log ID:	129571
Well Tag:	Not Reported	Project Tag:	Not Reported
Notice of Intent #:	Not Reported	Date Received:	05-SEP-86
Diameter:	6	Casing Depth:	320
Well Completion:	27-JUN-86	Well Owner:	Lee Scott
Well Type:	Water	Driller #:	Not Reported
Static Level:	0	Flow Rate (GPM):	0
Flow Type:	Not Reported	PSI:	0
Well Test:	Not Reported	Water Reclamation #:	38

**AP186**  
**WNW**  
**1/2 - 1 Mile**  
**Higher**

**WA WELLS      WALOG1000124606**

Database:	Ecology Well Logs	Well Log ID:	133204
Well Tag:	Not Reported	Project Tag:	Not Reported
Notice of Intent #:	Not Reported	Date Received:	17-JAN-80
Diameter:	6	Casing Depth:	294
Well Completion:	24-AUG-79	Well Owner:	Tieton Irrigation
Well Type:	Water	Driller #:	Not Reported
Static Level:	0	Flow Rate (GPM):	0
Flow Type:	Not Reported	PSI:	0
Well Test:	Not Reported	Water Reclamation #:	38

**AP187**  
**WNW**  
**1/2 - 1 Mile**  
**Higher**

**WA WELLS      WALOG1000653470**

Database:	Ecology Well Logs	Well Log ID:	982084
Well Tag:	Not Reported	Project Tag:	Not Reported
Notice of Intent #:	Not Reported	Date Received:	24-JUN-92
Diameter:	6	Casing Depth:	251

## GEOCHECK® - PHYSICAL SETTING SOURCE MAP FINDINGS

Well Completion:	24-MAY-92	Well Owner:	Loren Woolsey
Well Type:	Water	Driller #:	Not Reported
Static Level:	0	Flow Rate (GPM):	0
Flow Type:	Not Reported	PSI:	0
Well Test:	Not Reported	Water Reclamation #:	38

**AP188**  
**WNW**  
**1/2 - 1 Mile**  
**Higher**

**WA WELLS      WALOG1000268904**

Database:	Ecology Well Logs	Well Log ID:	345279
Well Tag:	ABL442	Project Tag:	Not Reported
Notice of Intent #:	W036024	Date Received:	13-OCT-94
Diameter:	6	Casing Depth:	160
Well Completion:	19-SEP-94	Well Owner:	Lyle Knott
Well Type:	Water	Driller #:	Not Reported
Static Level:	0	Flow Rate (GPM):	0
Flow Type:	Not Reported	PSI:	0
Well Test:	Not Reported	Water Reclamation #:	38

**AN189**  
**SSW**  
**1/2 - 1 Mile**  
**Higher**

**FED USGS      USGS40001227849**

Organization ID:	USGS-WA	Type:	Well
Organization Name:	USGS Washington Water Science Center	HUC:	17030002
Monitor Location:	14N/16E-24A01	Drainage Area Units:	Not Reported
Description:	Not Reported	Contrib Drainage Area Unts:	Not Reported
Drainage Area:	Not Reported	Formation Type:	Not Reported
Contrib Drainage Area:	Not Reported	Construction Date:	19920201
Aquifer:	Not Reported	Well Depth Units:	ft
Aquifer Type:	Not Reported	Well Hole Depth Units:	ft
Well Depth:	420		
Well Hole Depth:	420		

Ground water levels, Number of Measurements:	2	Level reading date:	2001-08-22
Feet below surface:	167.16	Feet to sea level:	Not Reported
Note:	Not Reported		
Level reading date:	1992-05-20	Feet below surface:	260
Feet to sea level:	Not Reported	Note:	Not Reported

**AQ190**  
**ESE**  
**1/2 - 1 Mile**  
**Higher**

**WA WELLS      WALOG1000117781**

Database:	Ecology Well Logs	Well Log ID:	125072
Well Tag:	Not Reported	Project Tag:	Not Reported
Notice of Intent #:	Not Reported	Date Received:	25-SEP-85
Diameter:	6	Casing Depth:	100
Well Completion:	19-SEP-85	Well Owner:	Charlie Nichols
Well Type:	Water	Driller #:	Not Reported
Static Level:	0	Flow Rate (GPM):	0

## GEOCHECK® - PHYSICAL SETTING SOURCE MAP FINDINGS

Flow Type:	Not Reported	PSI:	0
Well Test:	Not Reported	Water Reclamation #:	38

**AQ191**  
**ESE**  
**1/2 - 1 Mile**  
**Higher**

**WA WELLS    WALOG1000664259**

Database:	Ecology Well Logs	Well Log ID:	1009499
Well Tag:	Not Reported	Project Tag:	Not Reported
Notice of Intent #:	Not Reported	Date Received:	30-AUG-89
Diameter:	6	Casing Depth:	115
Well Completion:	04-AUG-89	Well Owner:	Charles Nichols
Well Type:	Water	Driller #:	Not Reported
Static Level:	0	Flow Rate (GPM):	0
Flow Type:	Not Reported	PSI:	0
Well Test:	Not Reported	Water Reclamation #:	38

**AQ192**  
**ESE**  
**1/2 - 1 Mile**  
**Higher**

**WA WELLS    WALOG1000782334**

Database:	Ecology Well Logs	Well Log ID:	1708621
Well Tag:	BIV609	Project Tag:	Not Reported
Notice of Intent #:	W310107	Date Received:	19-MAR-18
Diameter:	6	Casing Depth:	265
Well Completion:	19-AUG-17	Well Owner:	Steve And Teri Clark
Well Type:	Water	Driller #:	2973
Static Level:	150	Flow Rate (GPM):	60
Flow Type:	Static Level	PSI:	0
Well Test:	Air Test	Water Reclamation #:	38

**AQ193**  
**ESE**  
**1/2 - 1 Mile**  
**Higher**

**FED USGS    USGS40001228190**

Organization ID:	USGS-WA		
Organization Name:	USGS Washington Water Science Center		
Monitor Location:	14N/17E-17L01	Type:	Well
Description:	GWSI DATABASE AUGMENTATION SITE		
HUC:	17030002	Drainage Area:	Not Reported
Drainage Area Units:	Not Reported	Contrib Drainage Area:	Not Reported
Contrib Drainage Area Units:	Not Reported	Aquifer:	Not Reported
Formation Type:	Not Reported	Aquifer Type:	Not Reported
Construction Date:	19850918	Well Depth:	Not Reported
Well Depth Units:	Not Reported	Well Hole Depth:	100
Well Hole Depth Units:	ft		

Ground water levels, Number of Measurements:	1	Level reading date:	1985-09-19
Feet below surface:	60	Feet to sea level:	Not Reported
Note:	Not Reported		

# GEOCHECK® - PHYSICAL SETTING SOURCE MAP FINDINGS

Map ID  
Direction  
Distance  
Elevation

Database      EDR ID Number

**AQ194**  
**ESE**  
**1/2 - 1 Mile**  
**Higher**

**FED USGS      USGS40001228191**

Organization ID:	USGS-WA		
Organization Name:	USGS Washington Water Science Center		
Monitor Location:	14N/17E-17L01D1	Type:	Well
Description:	GWSI DATABASE AUGMENTATION SITE		
HUC:	17030002	Drainage Area:	Not Reported
Drainage Area Units:	Not Reported	Contrib Drainage Area:	Not Reported
Contrib Drainage Area Units:	Not Reported	Aquifer:	Not Reported
Formation Type:	Not Reported	Aquifer Type:	Not Reported
Construction Date:	19890804	Well Depth:	115
Well Depth Units:	ft	Well Hole Depth:	115
Well Hole Depth Units:	ft		

Ground water levels, Number of Measurements:	1	Level reading date:	1989-08-04
Feet below surface:	57	Feet to sea level:	Not Reported
Note:	Not Reported		

**AR195**  
**ENE**  
**1/2 - 1 Mile**  
**Lower**

**WA WELLS      WALOG1000462631**

Database:	Ecology Well Logs	Well Log ID:	604409
Well Tag:	BAE524	Project Tag:	Not Reported
Notice of Intent #:	W267332	Date Received:	09-SEP-09
Diameter:	6	Casing Depth:	283
Well Completion:	14-AUG-09	Well Owner:	Irving Labarr
Well Type:	Water	Driller #:	Not Reported
Static Level:	0	Flow Rate (GPM):	0
Flow Type:	Not Reported	PSI:	0
Well Test:	Not Reported	Water Reclamation #:	38

**AR196**  
**ENE**  
**1/2 - 1 Mile**  
**Lower**

**WA WELLS      WALOG1000310343**

Database:	Ecology Well Logs	Well Log ID:	392530
Well Tag:	AKO494	Project Tag:	Not Reported
Notice of Intent #:	W176544	Date Received:	30-NOV-04
Diameter:	6	Casing Depth:	160
Well Completion:	20-OCT-04	Well Owner:	Terry Casey
Well Type:	Water	Driller #:	Not Reported
Static Level:	0	Flow Rate (GPM):	0
Flow Type:	Not Reported	PSI:	0
Well Test:	Not Reported	Water Reclamation #:	38

# GEOCHECK® - PHYSICAL SETTING SOURCE MAP FINDINGS

Map ID  
Direction  
Distance  
Elevation

Database      EDR ID Number

**AR197**  
**ENE**  
**1/2 - 1 Mile**  
**Lower**

**WA WELLS      WALOG1000122964**

Database:	Ecology Well Logs	Well Log ID:	131247
Well Tag:	Not Reported	Project Tag:	Not Reported
Notice of Intent #:	Not Reported	Date Received:	18-MAR-87
Diameter:	6	Casing Depth:	275
Well Completion:	06-FEB-87	Well Owner:	R G Stevens
Well Type:	Water	Driller #:	Not Reported
Static Level:	0	Flow Rate (GPM):	0
Flow Type:	Not Reported	PSI:	0
Well Test:	Not Reported	Water Reclamation #:	38

**AR198**  
**ENE**  
**1/2 - 1 Mile**  
**Lower**

**FED USGS      USGS40001228447**

Organization ID:	USGS-WA		
Organization Name:	USGS Washington Water Science Center		
Monitor Location:	14N/17E-17C01	Type:	Well
Description:	GWSI DATABASE AUGMENTATION SITE		
HUC:	17030002	Drainage Area:	Not Reported
Drainage Area Units:	Not Reported	Contrib Drainage Area:	Not Reported
Contrib Drainage Area Units:	Not Reported	Aquifer:	Not Reported
Formation Type:	Not Reported	Aquifer Type:	Not Reported
Construction Date:	19870202	Well Depth:	275
Well Depth Units:	ft	Well Hole Depth:	277
Well Hole Depth Units:	ft		

Ground water levels,Number of Measurements:	1	Level reading date:	1987-02-06
Feet below surface:	149	Feet to sea level:	Not Reported
Note:	Not Reported		

**199**  
**SW**  
**1/2 - 1 Mile**  
**Higher**

**FED USGS      USGS40001228014**

Organization ID:	USGS-WA		
Organization Name:	USGS Washington Water Science Center		
Monitor Location:	14N/16E-13Q01	Type:	Well
Description:	Not Reported	HUC:	17030002
Drainage Area:	Not Reported	Drainage Area Units:	Not Reported
Contrib Drainage Area:	Not Reported	Contrib Drainage Area Units:	Not Reported
Aquifer:	Not Reported	Formation Type:	Not Reported
Aquifer Type:	Not Reported	Construction Date:	19980415
Well Depth:	320	Well Depth Units:	ft
Well Hole Depth:	320	Well Hole Depth Units:	ft

Ground water levels,Number of Measurements:	3	Level reading date:	2001-08-22
Feet below surface:	243.95	Feet to sea level:	Not Reported
Note:	Not Reported		



## GEOCHECK® - PHYSICAL SETTING SOURCE MAP FINDINGS

Level reading date:	1998-04-17	Feet below surface:	240
Feet to sea level:	Not Reported	Note:	Not Reported

Level reading date:	1998-04-17	Feet below surface:	280
Feet to sea level:	Not Reported	Note:	The site was being pumped.

**200  
SSW  
1/2 - 1 Mile  
Higher**

**FED USGS      USGS40001227774**

Organization ID:	USGS-WA	Type:	Well
Organization Name:	USGS Washington Water Science Center	HUC:	17030002
Monitor Location:	14N/17E-19E02	Drainage Area Units:	Not Reported
Description:	Not Reported	Contrib Drainage Area Unts:	Not Reported
Drainage Area:	Not Reported	Formation Type:	Not Reported
Contrib Drainage Area:	Not Reported	Construction Date:	19810827
Aquifer:	Not Reported	Well Depth Units:	ft
Aquifer Type:	Not Reported	Well Hole Depth Units:	ft
Well Depth:	528		
Well Hole Depth:	528		

Ground water levels, Number of Measurements:	2	Level reading date:	2001-03-26
Feet below surface:	163.19	Feet to sea level:	Not Reported
Note:	Not Reported		

Level reading date:	1981-09-01	Feet below surface:	145
Feet to sea level:	Not Reported	Note:	Not Reported

**AS201  
South  
1/2 - 1 Mile  
Lower**

**WA WELLS      WALOG1000231076**

Database:	Ecology Well Logs	Well Log ID:	303643
Well Tag:	AFQ919	Project Tag:	Not Reported
Notice of Intent #:	W136656	Date Received:	21-AUG-01
Diameter:	6	Casing Depth:	165
Well Completion:	31-JUL-01	Well Owner:	Lloyd Pechtel
Well Type:	Water	Driller #:	Not Reported
Static Level:	0	Flow Rate (GPM):	0
Flow Type:	Not Reported	PSI:	0
Well Test:	Not Reported	Water Reclamation #:	38

**AS202  
South  
1/2 - 1 Mile  
Lower**

**WA WELLS      WALOG1000629489**

Database:	Ecology Well Logs	Well Log ID:	930128
Well Tag:	BHT367	Project Tag:	Not Reported
Notice of Intent #:	W355052	Date Received:	13-OCT-14
Diameter:	6	Casing Depth:	175
Well Completion:	16-JUL-14	Well Owner:	Ralph Cumbee
Well Type:	Water	Driller #:	2927
Static Level:	114	Flow Rate (GPM):	45
Flow Type:	Static Level	PSI:	0

## GEOCHECK® - PHYSICAL SETTING SOURCE MAP FINDINGS

Well Test:

Air Test

Water Reclamation #:

38

**AS203  
South  
1/2 - 1 Mile  
Lower**

**WA WELLS**

**WALOG1000625191**

Database: Ecology Well Logs  
Well Tag: BHT780  
Notice of Intent #: W351744  
Diameter: 6  
Well Completion: 11-MAY-14  
Well Type: Water  
Static Level: 114  
Flow Type: Static Level  
Well Test: Air Test

Well Log ID: 923594  
Project Tag: Not Reported  
Date Received: 31-JUL-14  
Casing Depth: 173  
Well Owner: Casey Ford  
Driller #: 1058  
Flow Rate (GPM): 60  
PSI: 0  
Water Reclamation #: 38

# GEOCHECK® - PHYSICAL SETTING SOURCE MAP FINDINGS RADON

## AREA RADON INFORMATION

Federal EPA Radon Zone for YAKIMA County: 2

- Note: Zone 1 indoor average level > 4 pCi/L.  
 : Zone 2 indoor average level >= 2 pCi/L and <= 4 pCi/L.  
 : Zone 3 indoor average level < 2 pCi/L.

Federal Area Radon Information for Zip Code: 98947

Number of sites tested: 1

Area	Average Activity	% <4 pCi/L	% 4-20 pCi/L	% >20 pCi/L
Living Area - 1st Floor	10.200 pCi/L	0%	100%	0%
Living Area - 2nd Floor	Not Reported	Not Reported	Not Reported	Not Reported
Basement	Not Reported	Not Reported	Not Reported	Not Reported

# PHYSICAL SETTING SOURCE RECORDS SEARCHED

## TOPOGRAPHIC INFORMATION

### USGS 7.5' Digital Elevation Model (DEM)

Source: United States Geologic Survey

EDR acquired the USGS 7.5' Digital Elevation Model in 2002 and updated it in 2006. The 7.5 minute DEM corresponds to the USGS 1:24,000- and 1:25,000-scale topographic quadrangle maps. The DEM provides elevation data with consistent elevation units and projection.

### Current USGS 7.5 Minute Topographic Map

Source: U.S. Geological Survey

## HYDROLOGIC INFORMATION

Flood Zone Data: This data was obtained from the Federal Emergency Management Agency (FEMA). It depicts 100-year and 500-year flood zones as defined by FEMA. It includes the National Flood Hazard Layer (NFHL) which incorporates Flood Insurance Rate Map (FIRM) data and Q3 data from FEMA in areas not covered by NFHL.

Source: FEMA

Telephone: 877-336-2627

Date of Government Version: 2003, 2015

NWI: National Wetlands Inventory. This data, available in select counties across the country, was obtained by EDR in 2002, 2005 and 2010 from the U.S. Fish and Wildlife Service.

### State Wetlands Data: Wetland Inventory

Source: Department of Ecology

Telephone: 360-407-6121

## HYDROGEOLOGIC INFORMATION

### AQUIFLOW<sup>R</sup> Information System

Source: EDR proprietary database of groundwater flow information

EDR has developed the AQUIFLOW Information System (AIS) to provide data on the general direction of groundwater flow at specific points. EDR has reviewed reports submitted to regulatory authorities at select sites and has extracted the date of the report, hydrogeologically determined groundwater flow direction and depth to water table information.

## GEOLOGIC INFORMATION

### Geologic Age and Rock Stratigraphic Unit

Source: P.G. Schruben, R.E. Arndt and W.J. Bawiec, Geology of the Conterminous U.S. at 1:2,500,000 Scale - A digital representation of the 1974 P.B. King and H.M. Beikman Map, USGS Digital Data Series DDS - 11 (1994).

### STATSGO: State Soil Geographic Database

Source: Department of Agriculture, Natural Resources Conservation Service (NRCS)

The U.S. Department of Agriculture's (USDA) Natural Resources Conservation Service (NRCS) leads the national Conservation Soil Survey (NCSS) and is responsible for collecting, storing, maintaining and distributing soil survey information for privately owned lands in the United States. A soil map in a soil survey is a representation of soil patterns in a landscape. Soil maps for STATSGO are compiled by generalizing more detailed (SSURGO) soil survey maps.

### SSURGO: Soil Survey Geographic Database

Source: Department of Agriculture, Natural Resources Conservation Service (NRCS)

Telephone: 800-672-5559

SSURGO is the most detailed level of mapping done by the Natural Resources Conservation Service, mapping scales generally range from 1:12,000 to 1:63,360. Field mapping methods using national standards are used to construct the soil maps in the Soil Survey Geographic (SSURGO) database. SSURGO digitizing duplicates the original soil survey maps. This level of mapping is designed for use by landowners, townships and county natural resource planning and management.

# PHYSICAL SETTING SOURCE RECORDS SEARCHED

## LOCAL / REGIONAL WATER AGENCY RECORDS

### FEDERAL WATER WELLS

#### PWS: Public Water Systems

Source: EPA/Office of Drinking Water

Telephone: 202-564-3750

Public Water System data from the Federal Reporting Data System. A PWS is any water system which provides water to at least 25 people for at least 60 days annually. PWSs provide water from wells, rivers and other sources.

#### PWS ENF: Public Water Systems Violation and Enforcement Data

Source: EPA/Office of Drinking Water

Telephone: 202-564-3750

Violation and Enforcement data for Public Water Systems from the Safe Drinking Water Information System (SDWIS) after August 1995. Prior to August 1995, the data came from the Federal Reporting Data System (FRDS).

#### USGS Water Wells: USGS National Water Inventory System (NWIS)

This database contains descriptive information on sites where the USGS collects or has collected data on surface water and/or groundwater. The groundwater data includes information on wells, springs, and other sources of groundwater.

### STATE RECORDS

#### Water Wells

Source: Department of Health

Telephone: 360-236-3148

Group A and B well locations.

#### Water Well Listing

Source: Public Utility District

Telephone: 206-779-7656

A listing of water well locations in Kitsap County.

#### Ecology Well Logs

Source: Department of Ecology

Telephone: 360-407-7294

Point geodatabase with a record for each Ecology well report. Points are located by quarter quarter section centroid.

Points contain all well report types including water wells, resource protection wells, and decommissioned wells.

## OTHER STATE DATABASE INFORMATION

#### Oil and Gas Well Listing

Source: Department of Natural Resources

Telephone: 360-902-1450

Locations that represent oil and gas test well sites in Washington State from 1890 to present.

### RADON

#### Area Radon Information

Source: USGS

Telephone: 703-356-4020

The National Radon Database has been developed by the U.S. Environmental Protection Agency

(USEPA) and is a compilation of the EPA/State Residential Radon Survey and the National Residential Radon Survey.

The study covers the years 1986 - 1992. Where necessary data has been supplemented by information collected at private sources such as universities and research institutions.

#### EPA Radon Zones

Source: EPA

Telephone: 703-356-4020

Sections 307 & 309 of IRAA directed EPA to list and identify areas of U.S. with the potential for elevated indoor radon levels.

## PHYSICAL SETTING SOURCE RECORDS SEARCHED

### OTHER

Airport Landing Facilities: Private and public use landing facilities  
Source: Federal Aviation Administration, 800-457-6656

Epicenters: World earthquake epicenters, Richter 5 or greater  
Source: Department of Commerce, National Oceanic and Atmospheric Administration

Earthquake Fault Lines: The fault lines displayed on EDR's Topographic map are digitized quaternary faultlines, prepared in 1975 by the United State Geological Survey

### **STREET AND ADDRESS INFORMATION**

© 2015 TomTom North America, Inc. All rights reserved. This material is proprietary and the subject of copyright protection and other intellectual property rights owned by or licensed to Tele Atlas North America, Inc. The use of this material is subject to the terms of a license agreement. You will be held liable for any unauthorized copying or disclosure of this material.



## Appendix D

### Historical Documents

Aerial Photographs  
EDR Certified Sanborn® Map Report  
EDR Historical Topo Map Report  
EDR City Directory Image Report  
Yakima County Property Cards



**551 Wisconsin Avenue**

551 Wisconsin Avenue

Tieton, WA 98947

Inquiry Number: 6194446.8

September 16, 2020

# The EDR Aerial Photo Decade Package



6 Armstrong Road, 4th floor  
Shelton, CT 06484  
Toll Free: 800.352.0050  
[www.edrnet.com](http://www.edrnet.com)



# EDR Aerial Photo Decade Package

09/16/20

**Site Name:**

551 Wisconsin Avenue  
551 Wisconsin Avenue  
Tieton, WA 98947  
EDR Inquiry # 6194446.8

**Client Name:**

Fulcrum Environmental  
406 North Second Street  
Yakima, WA 98901  
Contact: Nicole



Environmental Data Resources, Inc. (EDR) Aerial Photo Decade Package is a screening tool designed to assist environmental professionals in evaluating potential liability on a target property resulting from past activities. EDR's professional researchers provide digitally reproduced historical aerial photographs, and when available, provide one photo per decade.

## Search Results:

<u>Year</u>	<u>Scale</u>	<u>Details</u>	<u>Source</u>
2017	1"=500'	Flight Year: 2017	USDA/NAIP
2013	1"=500'	Flight Year: 2013	USDA/NAIP
2009	1"=500'	Flight Year: 2009	USDA/NAIP
2006	1"=500'	Flight Year: 2006	USDA/NAIP
1996	1"=500'	Acquisition Date: July 22, 1996	USGS/DOQQ
1981	1"=500'	Flight Date: July 22, 1981	USDA
1970	1"=500'	Flight Date: August 18, 1970	USGS
1964	1"=500'	Flight Date: November 05, 1964	USGS
1956	1"=500'	Flight Date: August 09, 1956	USGS
1949	1"=500'	Flight Date: June 30, 1949	USDA
1939	1"=500'	Flight Date: June 21, 1939	USDA

**When delivered electronically by EDR, the aerial photo images included with this report are for ONE TIME USE ONLY. Further reproduction of these aerial photo images is prohibited without permission from EDR. For more information contact your EDR Account Executive.**

### Disclaimer - Copyright and Trademark Notice

This Report contains certain information obtained from a variety of public and other sources reasonably available to Environmental Data Resources, Inc. It cannot be concluded from this Report that coverage information for the target and surrounding properties does not exist from other sources. NO WARRANTY EXPRESSED OR IMPLIED, IS MADE WHATSOEVER IN CONNECTION WITH THIS REPORT. ENVIRONMENTAL DATA RESOURCES, INC. SPECIFICALLY DISCLAIMS THE MAKING OF ANY SUCH WARRANTIES, INCLUDING WITHOUT LIMITATION, MERCHANTABILITY OR FITNESS FOR A PARTICULAR USE OR PURPOSE. ALL RISK IS ASSUMED BY THE USER. IN NO EVENT SHALL ENVIRONMENTAL DATA RESOURCES, INC. BE LIABLE TO ANYONE, WHETHER ARISING OUT OF ERRORS OR OMISSIONS, NEGLIGENCE, ACCIDENT OR ANY OTHER CAUSE, FOR ANY LOSS OF DAMAGE, INCLUDING, WITHOUT LIMITATION, SPECIAL, INCIDENTAL, CONSEQUENTIAL, OR EXEMPLARY DAMAGES. ANY LIABILITY ON THE PART OF ENVIRONMENTAL DATA RESOURCES, INC. IS STRICTLY LIMITED TO A REFUND OF THE AMOUNT PAID FOR THIS REPORT. Purchaser accepts this Report "AS IS". Any analyses, estimates, ratings, environmental risk levels or risk codes provided in this Report are provided for illustrative purposes only, and are not intended to provide, nor should they be interpreted as providing any facts regarding, or prediction or forecast of, any environmental risk for any property. Only a Phase I Environmental Site Assessment performed by an environmental professional can provide information regarding the environmental risk for any property. Additionally, the information provided in this Report is not to be construed as legal advice.

Copyright 2020 by Environmental Data Resources, Inc. All rights reserved. Reproduction in any media or format, in whole or in part, of any report or map of Environmental Data Resources, Inc., or its affiliates, is prohibited without prior written permission.

EDR and its logos (including Sanborn and Sanborn Map) are trademarks of Environmental Data Resources, Inc. or its affiliates. All other trademarks used herein are the property of their respective owners.



INQUIRY #: 6194446.8

YEAR: 2017

— = 500'





INQUIRY #: 6194446.8

YEAR: 2013

— = 500'





INQUIRY #: 6194446.8

YEAR: 2009

— = 500'



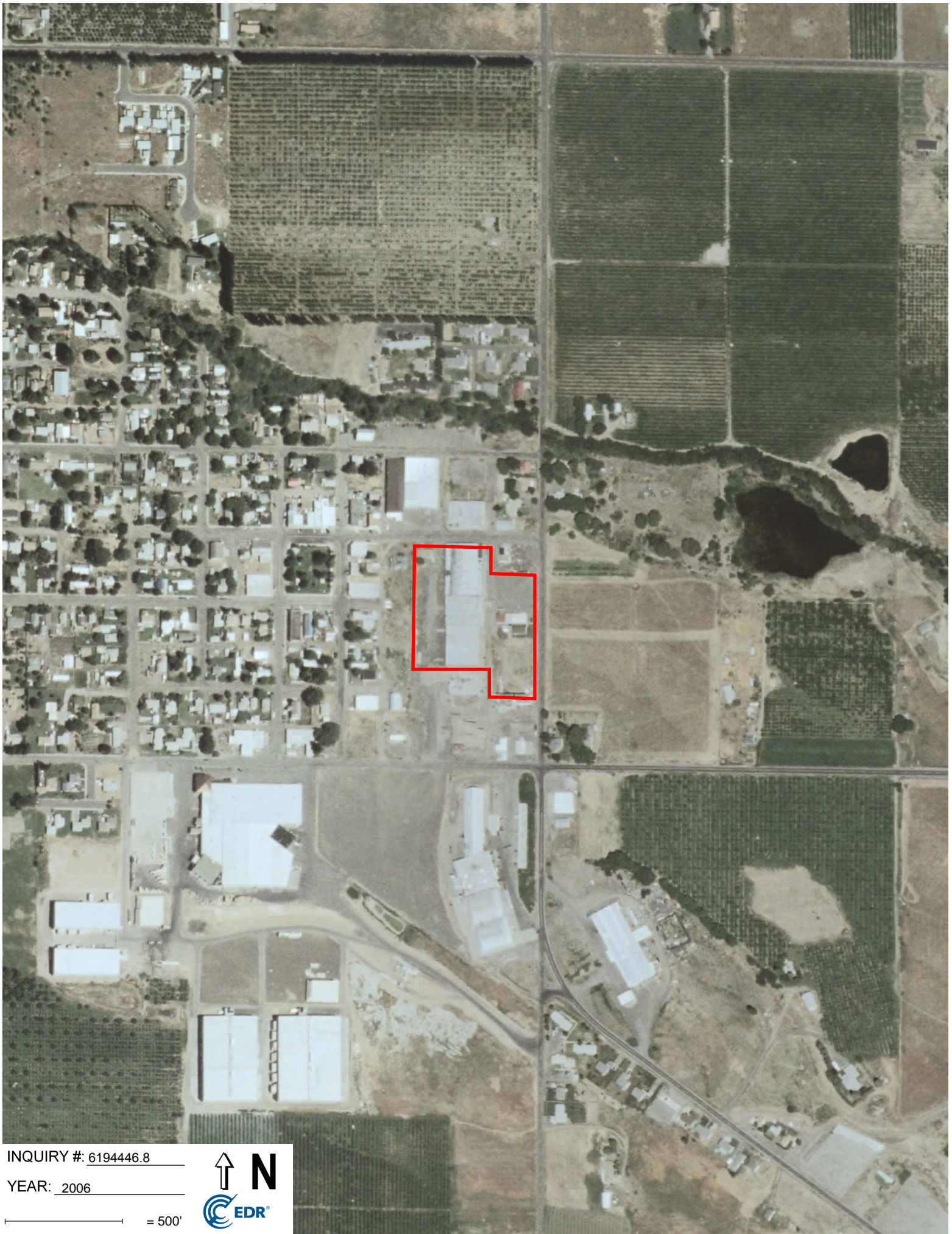

INQUIRY #: 6194446.8

YEAR: 2006

— = 500'



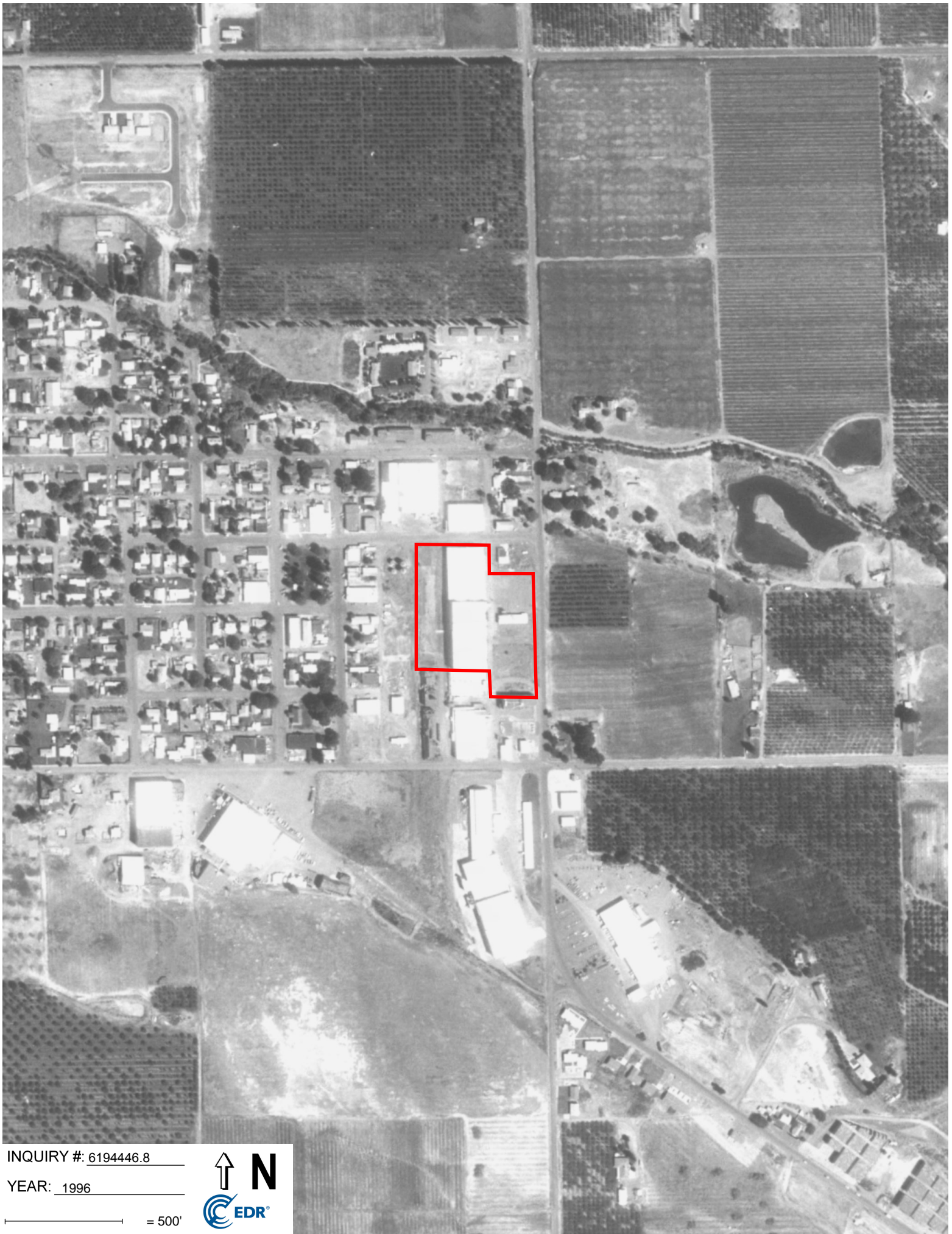

INQUIRY #: 6194446.8

YEAR: 1996

— = 500'





INQUIRY #: 6194446.8

YEAR: 1981

— = 500'





INQUIRY #: 6194446.8

YEAR: 1970

— = 500'







INQUIRY #: 6194446.8

YEAR: 1964

— = 500'





INQUIRY #: 6194446.8

YEAR: 1956

— = 500'





INQUIRY #: 6194446.8

YEAR: 1949

— = 500'





INQUIRY #: 6194446.8

YEAR: 1939

— = 500'



551 Wisconsin Avenue

551 Wisconsin Avenue

Tieton, WA 98947

Inquiry Number: 6194446.3

September 16, 2020

## Certified Sanborn® Map Report



6 Armstrong Road, 4th floor  
Shelton, CT 06484  
Toll Free: 800.352.0050  
[www.edrnet.com](http://www.edrnet.com)

# Certified Sanborn® Map Report

09/16/20

**Site Name:**

551 Wisconsin Avenue  
551 Wisconsin Avenue  
Tieton, WA 98947  
EDR Inquiry # 6194446.3

**Client Name:**

Fulcrum Environmental  
406 North Second Street  
Yakima, WA 98901  
Contact: Nicole



The Sanborn Library has been searched by EDR and maps covering the target property location as provided by Fulcrum Environmental were identified for the years listed below. The Sanborn Library is the largest, most complete collection of fire insurance maps. The collection includes maps from Sanborn, Bromley, Perris & Browne, Hopkins, Barlow, and others. Only Environmental Data Resources Inc. (EDR) is authorized to grant rights for commercial reproduction of maps by the Sanborn Library LLC, the copyright holder for the collection. Results can be authenticated by visiting [www.edrnet.com/sanborn](http://www.edrnet.com/sanborn).

The Sanborn Library is continually enhanced with newly identified map archives. This report accesses all maps in the collection as of the day this report was generated.

## Certified Sanborn Results:

**Certification #** 8AC4-4C72-8E74

**PO #** NA

**Project** 551 Wisconsin Avenue

### UNMAPPED PROPERTY

This report certifies that the complete holdings of the Sanborn Library, LLC collection have been searched based on client supplied target property information, and fire insurance maps covering the target property were not found.



Sanborn® Library search results

Certification #: 8AC4-4C72-8E74

The Sanborn Library includes more than 1.2 million fire insurance maps from Sanborn, Bromley, Perris & Browne, Hopkins, Barlow and others which track historical property usage in approximately 12,000 American cities and towns. Collections searched:

- Library of Congress
- University Publications of America
- EDR Private Collection

*The Sanborn Library LLC Since 1866™*

### Limited Permission To Make Copies

Fulcrum Environmental (the client) is permitted to make up to FIVE photocopies of this Sanborn Map transmittal and each fire insurance map accompanying this report solely for the limited use of its customer. No one other than the client is authorized to make copies. Upon request made directly to an EDR Account Executive, the client may be permitted to make a limited number of additional photocopies. This permission is conditioned upon compliance by the client, its customer and their agents with EDR's copyright policy; a copy of which is available upon request.

### Disclaimer - Copyright and Trademark Notice

This Report contains certain information obtained from a variety of public and other sources reasonably available to Environmental Data Resources, Inc. It cannot be concluded from this Report that coverage information for the target and surrounding properties does not exist from other sources. NO WARRANTY EXPRESSED OR IMPLIED, IS MADE WHATSOEVER IN CONNECTION WITH THIS REPORT. ENVIRONMENTAL DATA RESOURCES, INC. SPECIFICALLY DISCLAIMS THE MAKING OF ANY SUCH WARRANTIES, INCLUDING WITHOUT LIMITATION, MERCHANTABILITY OR FITNESS FOR A PARTICULAR USE OR PURPOSE. ALL RISK IS ASSUMED BY THE USER. IN NO EVENT SHALL ENVIRONMENTAL DATA RESOURCES, INC. BE LIABLE TO ANYONE, WHETHER ARISING OUT OF ERRORS OR OMISSIONS, NEGLIGENCE, ACCIDENT OR ANY OTHER CAUSE, FOR ANY LOSS OF DAMAGE, INCLUDING, WITHOUT LIMITATION, SPECIAL, INCIDENTAL, CONSEQUENTIAL, OR EXEMPLARY DAMAGES. ANY LIABILITY ON THE PART OF ENVIRONMENTAL DATA RESOURCES, INC. IS STRICTLY LIMITED TO A REFUND OF THE AMOUNT PAID FOR THIS REPORT. Purchaser accepts this Report "AS IS". Any analyses, estimates, ratings, environmental risk levels or risk codes provided in this Report are provided for illustrative purposes only, and are not intended to provide, nor should they be interpreted as providing any facts regarding, or prediction or forecast of, any environmental risk for any property. Only a Phase I Environmental Site Assessment performed by an environmental professional can provide information regarding the environmental risk for any property. Additionally, the information provided in this Report is not to be construed as legal advice. Copyright 2020 by Environmental Data Resources, Inc. All rights reserved. Reproduction in any media or format, in whole or in part, of any report or map of Environmental Data Resources, Inc., or its affiliates, is prohibited without prior written permission.

EDR and its logos (including Sanborn and Sanborn Map) are trademarks of Environmental Data Resources, Inc. or its affiliates. All other trademarks used herein are the property of their respective owners.



551 Wisconsin Avenue

551 Wisconsin Avenue

Tieton, WA 98947

Inquiry Number: 6194446.4

September 16, 2020

# EDR Historical Topo Map Report

with QuadMatch™



6 Armstrong Road, 4th floor  
Shelton, CT 06484  
Toll Free: 800.352.0050  
[www.edrnet.com](http://www.edrnet.com)

# EDR Historical Topo Map Report

09/16/20

**Site Name:**

551 Wisconsin Avenue  
551 Wisconsin Avenue  
Tieton, WA 98947  
EDR Inquiry # 6194446.4

**Client Name:**

Fulcrum Environmental  
406 North Second Street  
Yakima, WA 98901  
Contact: Nicole



EDR Topographic Map Library has been searched by EDR and maps covering the target property location as provided by Fulcrum Environmental were identified for the years listed below. EDR's Historical Topo Map Report is designed to assist professionals in evaluating potential liability on a target property resulting from past activities. EDR's Historical Topo Map Report includes a search of a collection of public and private color historical topographic maps, dating back to the late 1800s.

**Search Results:****Coordinates:**

<b>P.O.#</b>	NA	<b>Latitude:</b>	46.703793 46° 42' 14" North
<b>Project:</b>	551 Wisconsin Avenue	<b>Longitude:</b>	-120.753536 -120° 45' 13" West
		<b>UTM Zone:</b>	Zone 10 North
		<b>UTM X Meters:</b>	671727.74
		<b>UTM Y Meters:</b>	5174699.42
		<b>Elevation:</b>	1920.00' above sea level

**Maps Provided:**

2013, 2014  
1978, 1981  
1971  
1958  
1901  
1899

**Disclaimer - Copyright and Trademark Notice**

This Report contains certain information obtained from a variety of public and other sources reasonably available to Environmental Data Resources, Inc. It cannot be concluded from this Report that coverage information for the target and surrounding properties does not exist from other sources. NO WARRANTY EXPRESSED OR IMPLIED, IS MADE WHATSOEVER IN CONNECTION WITH THIS REPORT. ENVIRONMENTAL DATA RESOURCES, INC. SPECIFICALLY DISCLAIMS THE MAKING OF ANY SUCH WARRANTIES, INCLUDING WITHOUT LIMITATION, MERCHANTABILITY OR FITNESS FOR A PARTICULAR USE OR PURPOSE. ALL RISK IS ASSUMED BY THE USER. IN NO EVENT SHALL ENVIRONMENTAL DATA RESOURCES, INC. BE LIABLE TO ANYONE, WHETHER ARISING OUT OF ERRORS OR OMISSIONS, NEGLIGENCE, ACCIDENT OR ANY OTHER CAUSE, FOR ANY LOSS OF DAMAGE, INCLUDING, WITHOUT LIMITATION, SPECIAL, INCIDENTAL, CONSEQUENTIAL, OR EXEMPLARY DAMAGES. ANY LIABILITY ON THE PART OF ENVIRONMENTAL DATA RESOURCES, INC. IS STRICTLY LIMITED TO A REFUND OF THE AMOUNT PAID FOR THIS REPORT. Purchaser accepts this Report "AS IS". Any analyses, estimates, ratings, environmental risk levels or risk codes provided in this Report are provided for illustrative purposes only, and are not intended to provide, nor should they be interpreted as providing any facts regarding, or prediction or forecast of, any environmental risk for any property. Only a Phase I Environmental Site Assessment performed by an environmental professional can provide information regarding the environmental risk for any property. Additionally, the information provided in this Report is not to be construed as legal advice.

Copyright 2020 by Environmental Data Resources, Inc. All rights reserved. Reproduction in any media or format, in whole or in part, of any report or map of Environmental Data Resources, Inc., or its affiliates, is prohibited without prior written permission.

EDR and its logos (including Sanborn and Sanborn Map) are trademarks of Environmental Data Resources, Inc. or its affiliates. All other trademarks used herein are the property of their respective owners.



## Topo Sheet Key

This EDR Topo Map Report is based upon the following USGS topographic map sheets.

### 2013, 2014 Source Sheets

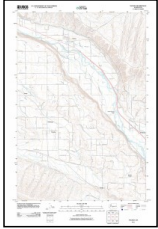

Naches  
2013  
7.5-minute, 24000

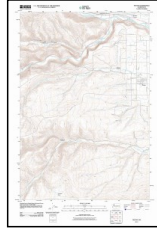

Tieton  
2014  
7.5-minute, 24000

### 1978, 1981 Source Sheets

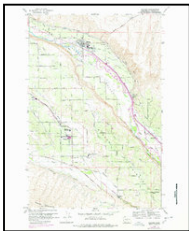

Naches  
1978  
7.5-minute, 24000  
Aerial Photo Revised 1975

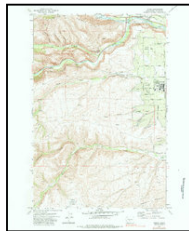

Tieton  
1981  
7.5-minute, 24000  
Aerial Photo Revised 1970

### 1971 Source Sheets



Tieton  
1971  
7.5-minute, 24000  
Aerial Photo Revised 1970

### 1958 Source Sheets



Naches  
1958  
7.5-minute, 24000  
Aerial Photo Revised 1956

## ***Topo Sheet Key***

---

This EDR Topo Map Report is based upon the following USGS topographic map sheets.

### **1901 Source Sheets**

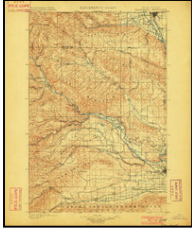

Ellensburg  
1901  
30-minute, 125000

### **1899 Source Sheets**

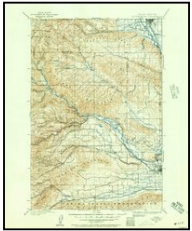

Ellensburg  
1899  
30-minute, 125000

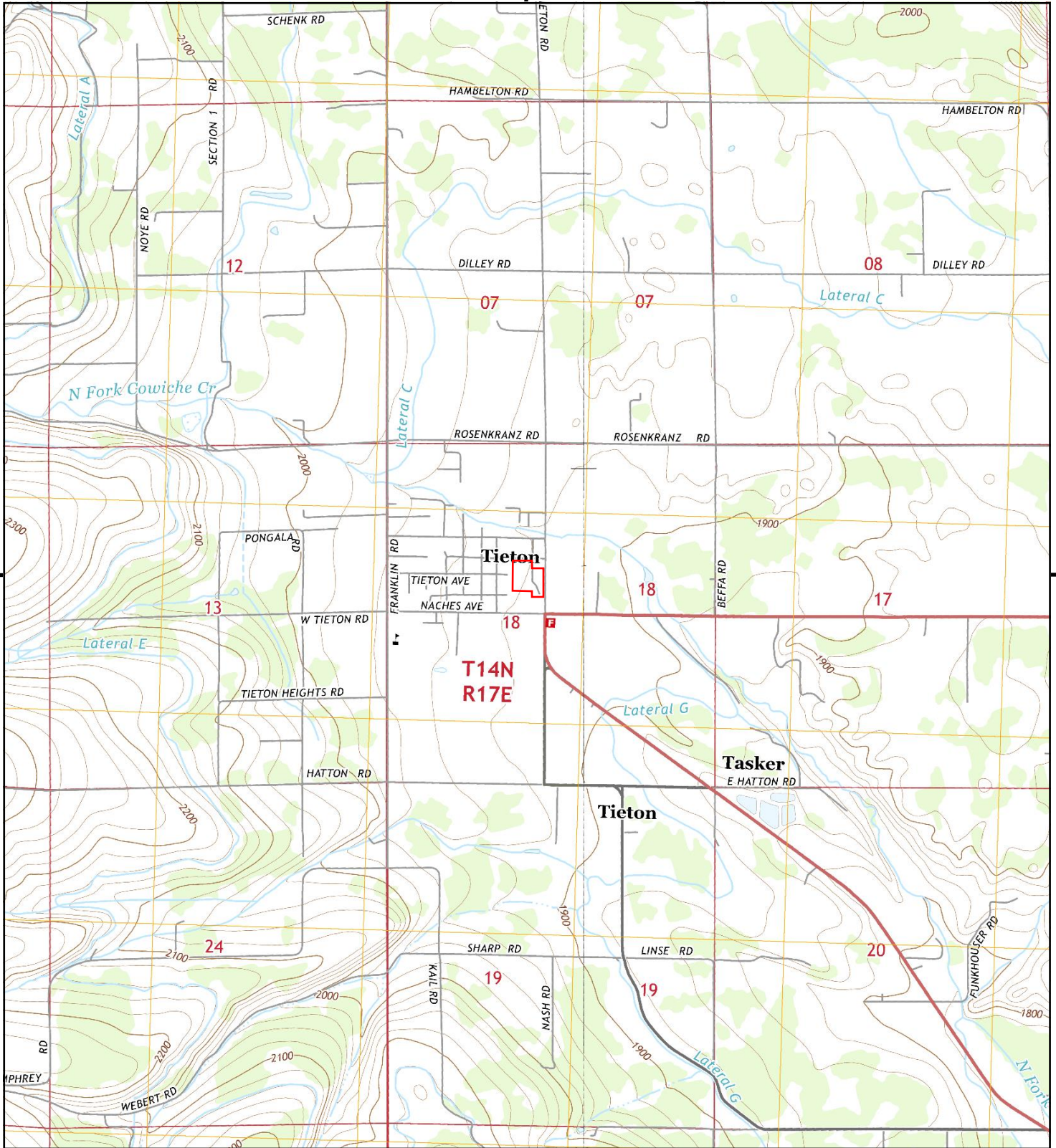

This report includes information from the following map sheet(s).

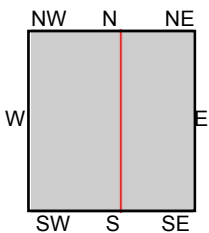

TP, Tieton, 2014, 7.5-minute  
E, Naches, 2013, 7.5-minute

**SITE NAME:** 551 Wisconsin Avenue  
**ADDRESS:** 551 Wisconsin Avenue  
Tieton, WA 98947  
**CLIENT:** Fulcrum Environmental



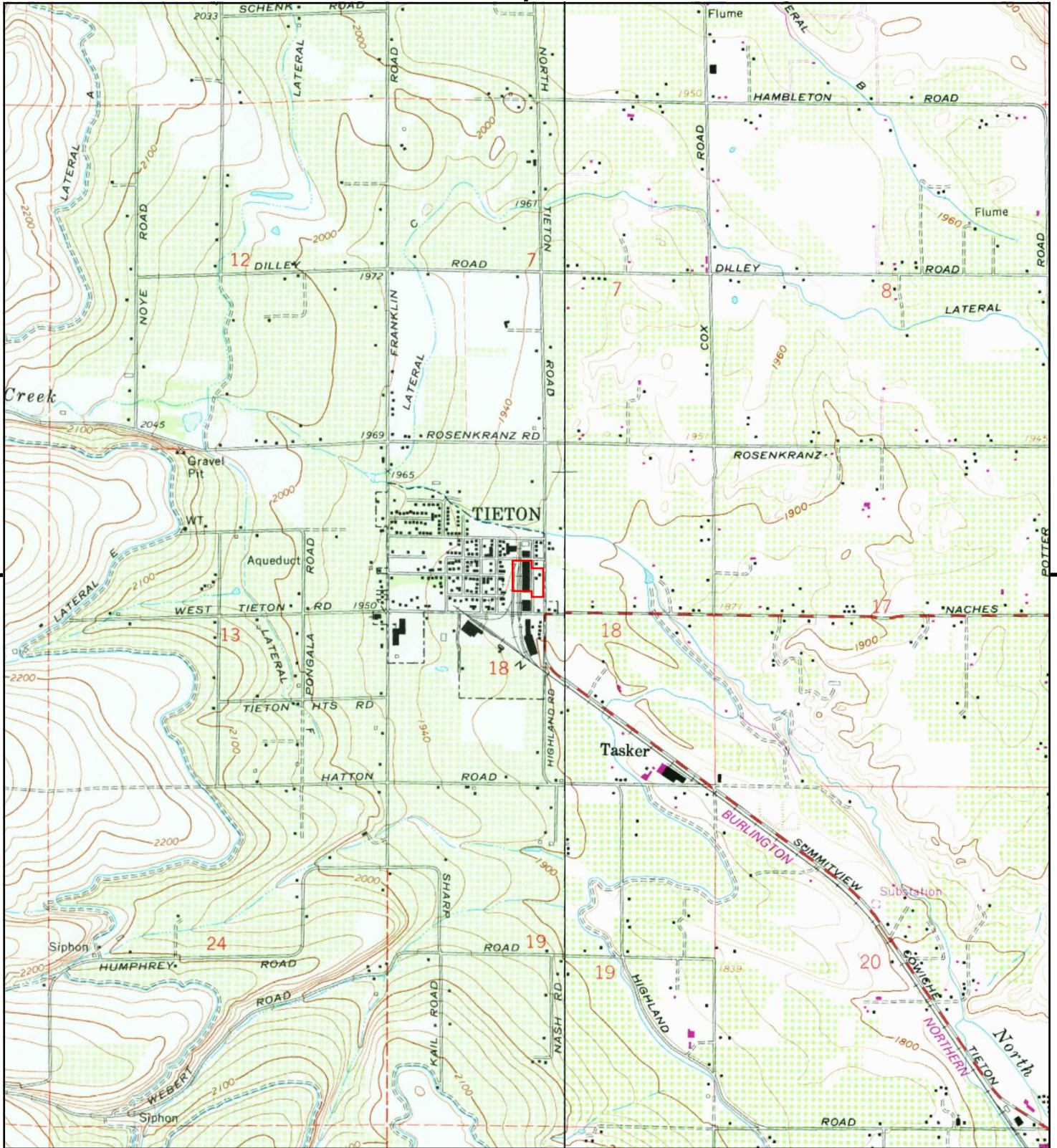

This report includes information from the following map sheet(s).

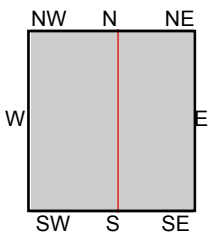

TP, Tieton, 1981, 7.5-minute  
E, Naches, 1978, 7.5-minute

SITE NAME: 551 Wisconsin Avenue  
ADDRESS: 551 Wisconsin Avenue  
Tieton, WA 98947  
CLIENT: Fulcrum Environmental



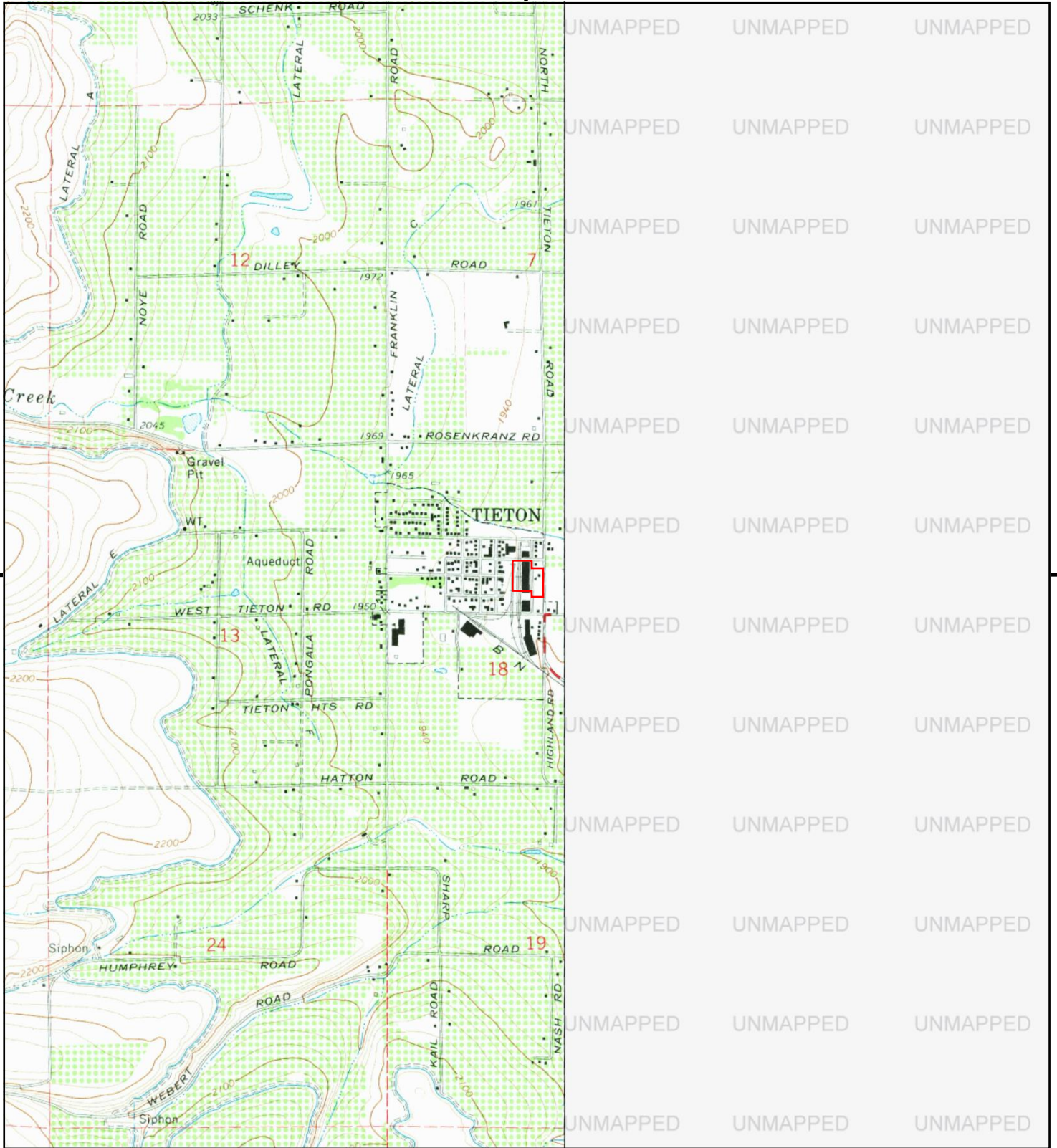

This report includes information from the following map sheet(s).

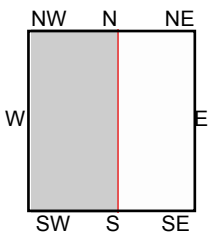
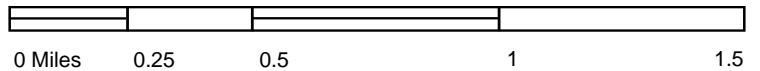

TP, Tieton, 1971, 7.5-minute

SITE NAME: 551 Wisconsin Avenue  
 ADDRESS: 551 Wisconsin Avenue  
 Tieton, WA 98947  
 CLIENT: Fulcrum Environmental



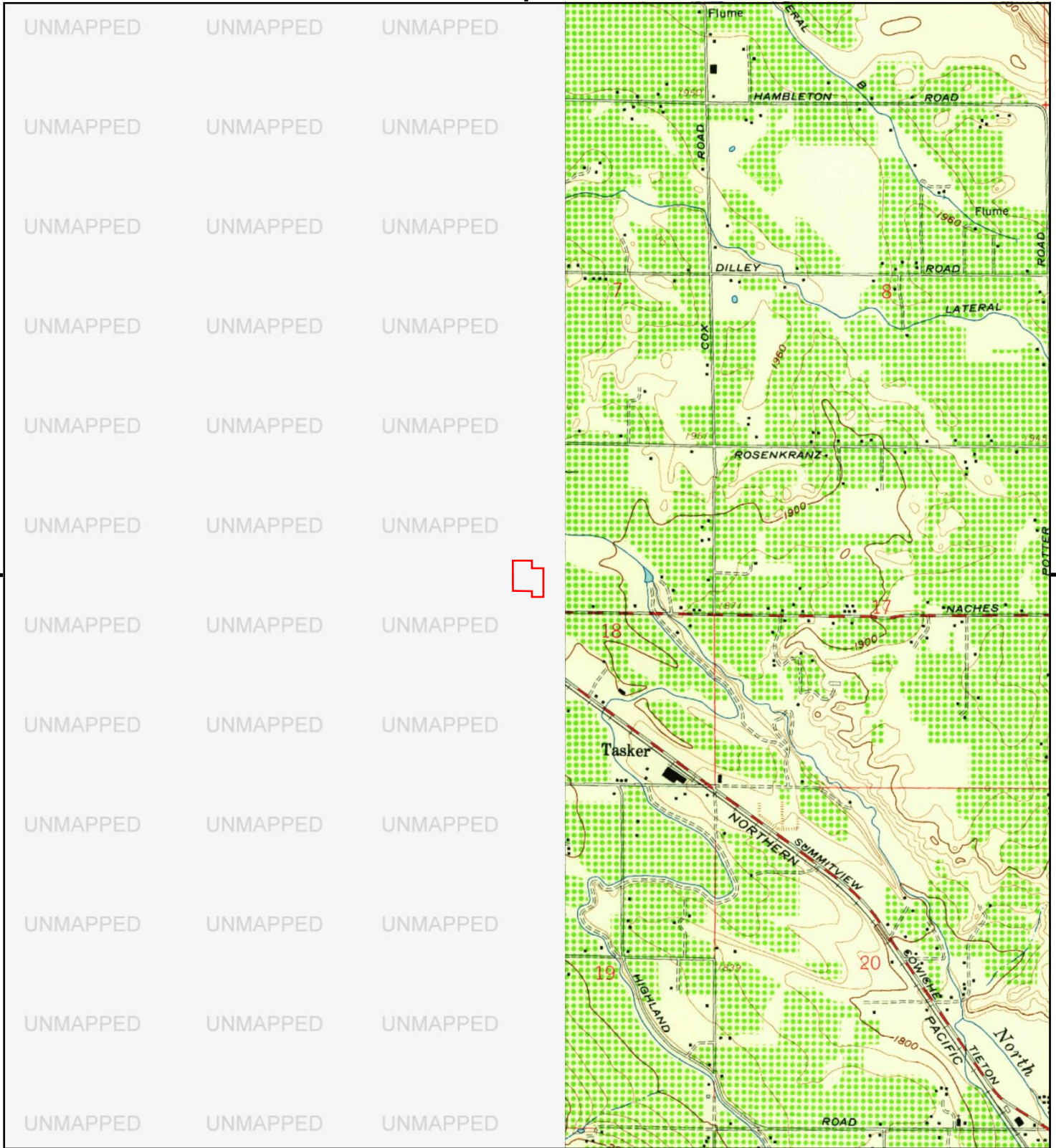

This report includes information from the following map sheet(s).

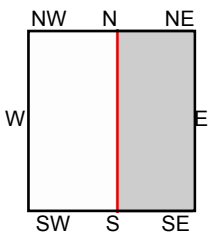
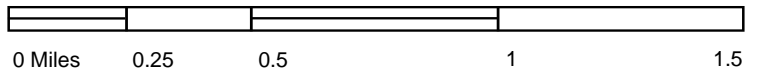

E, Naches, 1958, 7.5-minute

SITE NAME: 551 Wisconsin Avenue  
 ADDRESS: 551 Wisconsin Avenue  
 Tieton, WA 98947  
 CLIENT: Fulcrum Environmental



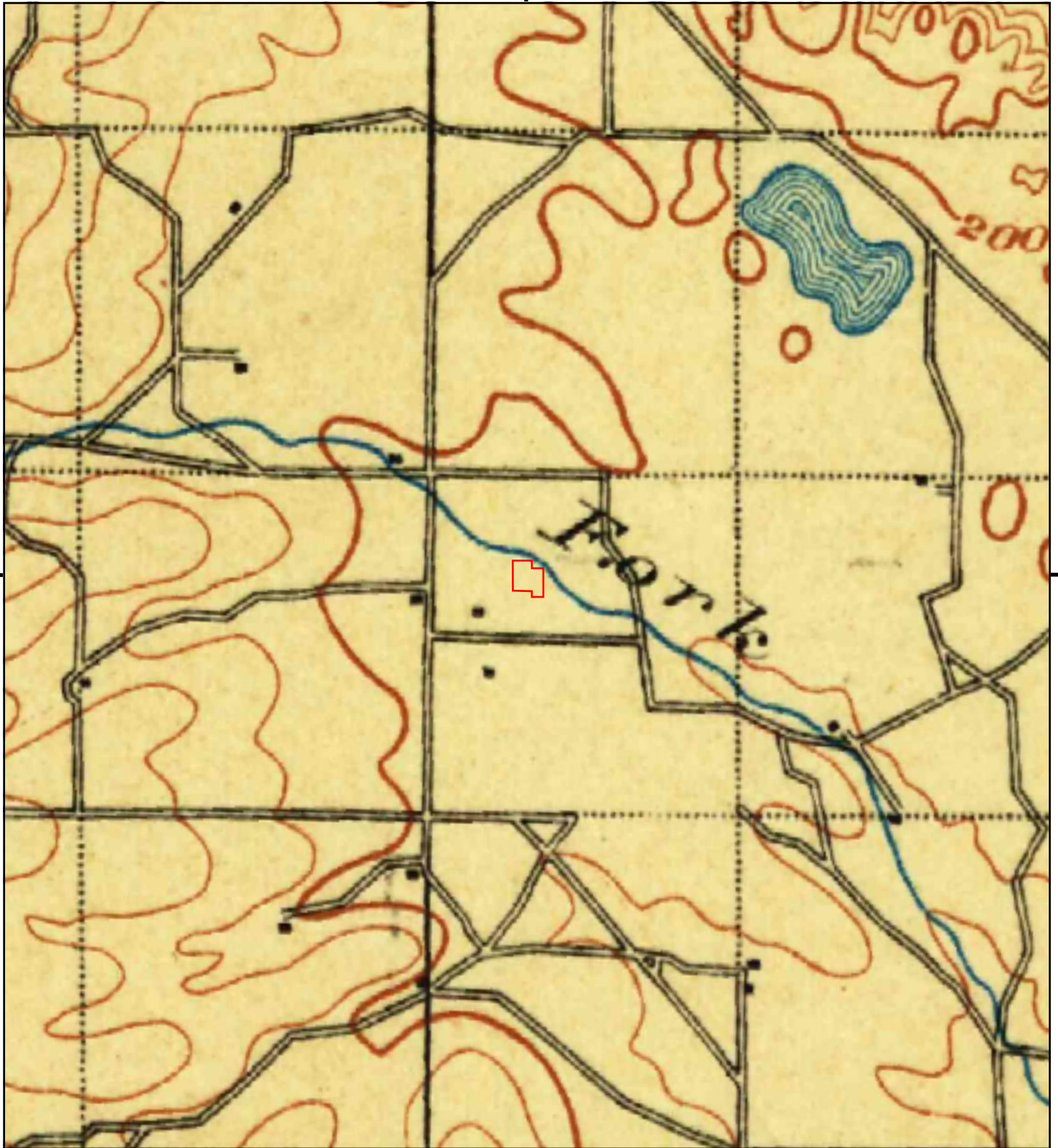

This report includes information from the following map sheet(s).

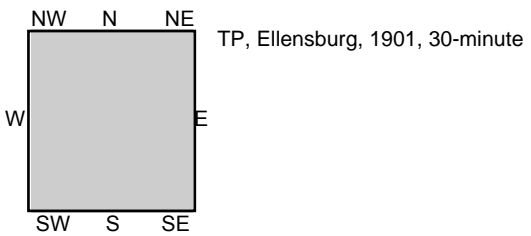
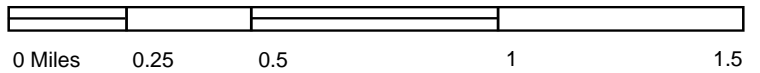

SITE NAME: 551 Wisconsin Avenue  
ADDRESS: 551 Wisconsin Avenue  
Tieton, WA 98947  
CLIENT: Fulcrum Environmental



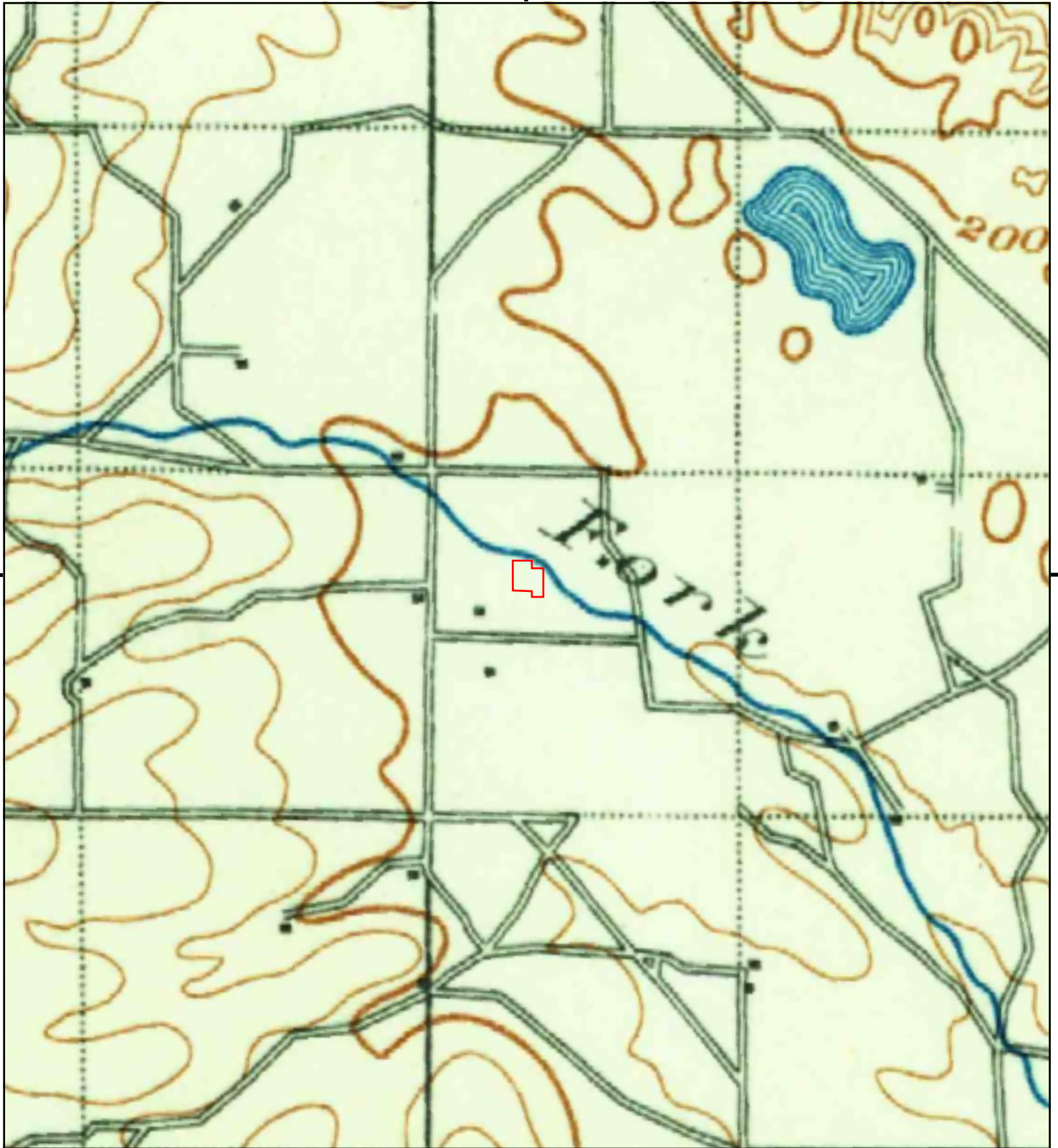

This report includes information from the following map sheet(s).

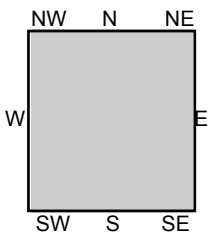
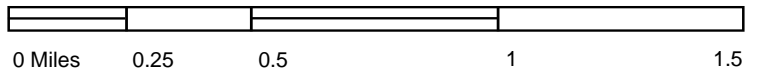

TP, Ellensburg, 1899, 30-minute

SITE NAME: 551 Wisconsin Avenue  
ADDRESS: 551 Wisconsin Avenue  
Tieton, WA 98947  
CLIENT: Fulcrum Environmental





**551 Wisconsin Avenue**

551 Wisconsin Avenue  
Tieton, WA 98947

Inquiry Number: 6194446.5  
September 21, 2020

# The EDR-City Directory Image Report

## TABLE OF CONTENTS

### SECTION

Executive Summary

Findings

City Directory Images

*Thank you for your business.*  
Please contact EDR at 1-800-352-0050  
with any questions or comments.

#### **Disclaimer - Copyright and Trademark Notice**

This Report contains certain information obtained from a variety of public and other sources reasonably available to Environmental Data Resources, Inc. It cannot be concluded from this Report that coverage information for the target and surrounding properties does not exist from other sources. **NO WARRANTY EXPRESSED OR IMPLIED, IS MADE WHATSOEVER IN CONNECTION WITH THIS REPORT. ENVIRONMENTAL DATA RESOURCES, INC. SPECIFICALLY DISCLAIMS THE MAKING OF ANY SUCH WARRANTIES, INCLUDING WITHOUT LIMITATION, MERCHANTABILITY OR FITNESS FOR A PARTICULAR USE OR PURPOSE. ALL RISK IS ASSUMED BY THE USER. IN NO EVENT SHALL ENVIRONMENTAL DATA RESOURCES, INC. BE LIABLE TO ANYONE, WHETHER ARISING OUT OF ERRORS OR OMISSIONS, NEGLIGENCE, ACCIDENT OR ANY OTHER CAUSE, FOR ANY LOSS OR DAMAGE, INCLUDING, WITHOUT LIMITATION, SPECIAL, INCIDENTAL, CONSEQUENTIAL, OR EXEMPLARY DAMAGES. ANY LIABILITY ON THE PART OF ENVIRONMENTAL DATA RESOURCES, INC. IS STRICTLY LIMITED TO A REFUND OF THE AMOUNT PAID FOR THIS REPORT.** Purchaser accepts this Report "AS IS". Any analyses, estimates, ratings, environmental risk levels or risk codes provided in this Report are provided for illustrative purposes only, and are not intended to provide, nor should they be interpreted as providing any facts regarding, or prediction or forecast of, any environmental risk for any property. Only a Phase I Environmental Site Assessment performed by an environmental professional can provide information regarding the environmental risk for any property. Additionally, the information provided in this Report is not to be construed as legal advice.

Copyright 2020 by Environmental Data Resources, Inc. All rights reserved. Reproduction in any media or format, in whole or in part, of any report or map of Environmental Data Resources, Inc. or its affiliates is prohibited without prior written permission.

EDR and its logos (including Sanborn and Sanborn Map) are trademarks of Environmental Data Resources, Inc. or its affiliates. All other trademarks used herein are the property of their respective owners.

## EXECUTIVE SUMMARY

### DESCRIPTION

Environmental Data Resources, Inc.'s (EDR) City Directory Report is a screening tool designed to assist environmental professionals in evaluating potential liability on a target property resulting from past activities. EDR's City Directory Report includes a search of available city directory data at 5 year intervals.

### RECORD SOURCES

EDR's Digital Archive combines historical directory listings from sources such as Cole Information and Dun & Bradstreet. These standard sources of property information complement and enhance each other to provide a more comprehensive report.

EDR is licensed to reproduce certain City Directory works by the copyright holders of those works. The purchaser of this EDR City Directory Report may include it in report(s) delivered to a customer. Reproduction of City Directories without permission of the publisher or licensed vendor may be a violation of copyright.

Data by

*infoUSA*<sup>®</sup>

Copyright©2008  
All Rights Reserved

### RESEARCH SUMMARY

The following research sources were consulted in the preparation of this report. A check mark indicates where information was identified in the source and provided in this report.

<u>Year</u>	<u>Target Street</u>	<u>Cross Street</u>	<u>Source</u>
2017	<input checked="" type="checkbox"/>	<input checked="" type="checkbox"/>	EDR Digital Archive
2014	<input checked="" type="checkbox"/>	<input checked="" type="checkbox"/>	EDR Digital Archive
2010	<input checked="" type="checkbox"/>	<input checked="" type="checkbox"/>	EDR Digital Archive
2005	<input checked="" type="checkbox"/>	<input checked="" type="checkbox"/>	EDR Digital Archive
2000	<input checked="" type="checkbox"/>	<input checked="" type="checkbox"/>	EDR Digital Archive
1995	<input checked="" type="checkbox"/>	<input checked="" type="checkbox"/>	EDR Digital Archive
1992	<input checked="" type="checkbox"/>	<input checked="" type="checkbox"/>	EDR Digital Archive

# FINDINGS

## TARGET PROPERTY STREET

551 Wisconsin Avenue  
Tieton, WA 98947

<u>Year</u>	<u>CD Image</u>	<u>Source</u>
-------------	-----------------	---------------

### WISCONSIN AV

2000	pg A15	EDR Digital Archive
------	--------	---------------------

### WISCONSIN AVE

2014	pg A5	EDR Digital Archive
2010	pg A9	EDR Digital Archive
2005	pg A12	EDR Digital Archive
2000	pg A16	EDR Digital Archive
1995	pg A18	EDR Digital Archive
1992	pg A20	EDR Digital Archive

### WISCONSIN ST

2017	pg A2	EDR Digital Archive
2014	pg A6	EDR Digital Archive
2010	pg A10	EDR Digital Archive

## FINDINGS

### CROSS STREETS

<u>Year</u>	<u>CD Image</u>	<u>Source</u>	
<b><u>MARKET ST</u></b>			
2017	-	EDR Digital Archive	Street not listed in Source
2014	pg. A3	EDR Digital Archive	
2010	pg. A7	EDR Digital Archive	
2005	-	EDR Digital Archive	Street not listed in Source
2000	pg. A13	EDR Digital Archive	
1995	-	EDR Digital Archive	Street not listed in Source
1992	-	EDR Digital Archive	Street not listed in Source

### **N TIETON RD**

2017	pg. A1	EDR Digital Archive
2014	pg. A4	EDR Digital Archive
2010	pg. A8	EDR Digital Archive
2005	pg. A11	EDR Digital Archive
2000	pg. A14	EDR Digital Archive
1995	pg. A17	EDR Digital Archive
1992	pg. A19	EDR Digital Archive

## **City Directory Images**

**N TIETON RD****2017**

260	MCCANN, STEPHEN T
370	MYERS, SHELLY M
540	RUECK, CONNIE F
600	SHEWELL, MARK B
720	TOWELL, TYLER E
731	ROBINETT, GREG J
760	MENDOZA, ROSALINDA R
771	CHOATE, COREY W
800	RODRIGUEZ, DANIEL
830	TAN, ROBERT C
870	GARCIA, JUDY G
881	LOPEZ, CAROLINA
1240	RIDDLE, LEN L
1241	MARKLE, GEORGE E
1303	CLEMENTS, MARK R
1340	FRYER, CHRISTOPHER D
1360	BAKER, KIRK
1441	SCOTT, RYAN R
1480	AGUILERA, ALICIA
1510	HAMBELTON, MIKE
1661	CLARK, JACK C
1760	PALMER, DARIS
1980	ROY, MICHAEL J

**WISCONSIN ST 2017**

802	THE BOOT LEGGERS INN VICKIES TIETON CAFE
810	SANTOS BAKERY
814	UNITED STATES GOVERNMENT
818	CARNICERIA LA MICHOCANA INC RANGEL, ORTENCIA



**MARKET ST 2014**

710    MORALES, ROSA

**N TIETON RD****2014**

210	EDDY, JOHN
260	PELLICER, JAMIE L
370	MYERS, SHELLY M
600	NANCE, JOHNIE L
640	HIBBARD, ROBERTA L
711	CHOATE, KELLY J
720	TOWELL, TYLER E
731	ROBINETT, GREG D
760	MENDOZA, ROSALINDA R
771	CHOATE, COREY W
800	TUESLEY, MARIA R
816	GARCIAPEREZ, MENVEL
830	TAN, ROBERT C
870	GARCIA, JUDY G
881	LOPEZ, CAROLINA
917	CAMPOS, ANTONIA
1202	PRECIADO, MACIAS M
1207	CAPPA, JAMES J
1210	EDGAR, FRIEDA M
1211	RIVARD, KEVIN M
1212	FLORES, JU
1215	SANCHEZ, ALFONSO
1217	PEREZ, GILDARDO D
1240	RIDDLE, LEN L
1241	BARNES, BENNY W
1303	CLEMENTS, MARK R
1306	RESENDIS-MEDINAS, IMELDO
1310	HOILESEN, MARTIN
1311	EDDY, TAMMY
1312	COLIN, RAMON L
1340	FRYER, CHRISTOPHER
1360	BAKER, KIRK
1441	VAUTOUR, ARTHUR E
1480	AGUILERA, ALICIA
1510	OCCUPANT UNKNOWN,
1514	OCCUPANT UNKNOWN,
1661	OCCUPANT UNKNOWN,
1760	PALMER, DARIS
1980	ROY, MICHAEL J

**WISCONSIN AVE 2014**

551 MAGANA, JESUS  
1001 ADAMS, EVA J  
1002 COX, FELISA C  
1009 ALVAREZ, NORA  
1010 SILVA, ESPERANZA M  
1015 DIAZ, JOSE  
1016 HERRERA, PATRICIA  
1203 KELLEY, BERNICE F  
1205 ARRIOLA, MUNOZ  
1206 NELSON, DANA  
1209 WEST, BILL D  
1210 WEBB, STEVE L  
1213 PEREZ, JUAN

**WISCONSIN ST 2014**

802	JOHNNYS PIZZA
	VICKIES TIETON CAFE
810	SANTOS BAKERY
814	UNITED STATES GOVERNMENT
816	MADENA, MARIA
818	RANGEL, ORTENCIA

**MARKET ST 2010**

710 MORALES, ROSA

**N TIETON RD****2010**

243	MARTINEZ, MIGUEL L
260	WILLIAMS, STEVE L
370	MYERS, SHELLY M
540	RUECK, CONNIE S
600	NANCE, JOHNIE L
640	KEZELE, BRAD
720	TOWELL, TYLER
731	ROBINETT, GREG D
760	SNELL, DAVID A
771	CHOATE, KELLY J
816	GARCIAPEREZ, MENVEL
830	TAN, ROBERT C
870	GARCIA, JUDY G
881	LOPEZ, CAROLINA
917	CAMPOS, ANTONIA
1201	LOPEZ, BULMARO
1205	MERCADO, EPIFANIO
1206	GONZALEZ, MARIA C
1207	CAPPA, JAMES J
1209	GONZALEZ, ANTONIO M
1210	EDGAR, FRIEDA M
1211	RIVARD, KEVIN M
1212	FLORES, JU
1215	SANCHEZ, ALFONSO
1217	PEREZ, GILDARDO D
1240	RIDDLE, LEN L
1241	BARNES, BENNY W
1303	GROVES, CORY G
1306	RESENDIS-MEDINAS, IMELDO
1311	EDDY, TAMMY
1312	COLIN, RAMON L
1360	FRYER, CHRISTOPHER
1372	GAVIN, PAT J
1441	BAKER, KIRK C
1510	HAMBELTON, HAROLD F
1661	CLARK, JACK C
1980	ROY, MICHAEL J



-

**WISCONSIN AVE 2010**

502 ANDERSON, LUANN  
551 MAGANA, JESUS  
1001 ADAMS, EVA H  
1002 COX, FELISA C  
1015 VAZQUEZ, MAYRA  
1209 WEST, BILL D  
1215 JACKSON, REBECCA L

**WISCONSIN ST 2010**

810 SANTOS BAKERY  
816 MADENA, MARIA  
818 CARMICERIA LA MICHOCAMA  
ISIORDIA, TORIBIO  
MADRIGAL-ESQUIVE, LIDIA  
PLASENSIA, JUAN  
PRECIADO, MACIAS M  
ZAMBRANO, MARTHA



**N TIETON RD****2005**

210	FISH, BRYAN E
260	WILLIAMS, STEVE L
370	MYERS, SHELLY M
600	NANCE, JOHNIE L
731	ROBINETT, GREG
771	LENINGTON, WARREN E
800	HAYNIE, JEFFREY H
830	TAN, ROBERT C
917	CAMPOS, ANTONIA
1206	GONZALEZ, ARTURO
1210	EDGAR, FRIEDA M
1211	RIVARD, KEVIN M
1212	BEAVER, OMER R
1240	RIDDLE, LEN L
1241	BARNES, BENNY W
1301	SAUVE, KEVIN N
1303	MABERRY, THEO M
1310	HOLLESEN, MARTEN
1312	A & R AUTO DETAIL COLIN, RAMON L
1360	FRYER, CHRISTOPHER
1441	BAKER, LUCINDA I
1480	HAZEN, PATRICK L
1510	HAMBELTON ORCHARDS INC
1760	KROGER, KEVIN



-

**WISCONSIN AVE 2005**

412 VEGA, ANTONIA

**MARKET ST 2000**

110 A-1 STORAGE

## N TIETON RD

2000

210	FISH, BRYAN
264	MCKINNEY, THERESA M
272	HINMAN, JASON
274	CRAIG, JOHN
290	COCHRAN, ALVIN
	JOHNSON, MINNIE S
	KELLEY, ROY
	KNEFF, JERRY
	KNUTSON, JOE
	MALTBIE, ALBERT L
	ORCHARD LANE RETIREMENTS APARTMENTS
	PARKER, K
	WICKENHAGEN, P
	YLITALO, ROY
600	BAUGHMAN, DON
631	MANNIN, ANNE E
640	GREEN, JAMES O
731	ROBINETT, PATTI
760	SMITH, DERALD
771	LENINGTON, WARREN
800	HARWOOD, SANDRA
830	TAN, ROBERT
881	LAIR, KAREN S
1001	KRINGEN, LEROY
1009	KEELER, HARRY L
1014	LEASE, GERALD
1107	TOWELL, CHESTER L
1108	PRYOR, H A
1117	HABEDANK, R W
1201	PARSLEY, JAMES
1206	GONZALEZ, ARTURO
1210	EDGAR, LEO
1211	RIVARD, K
1212	BEAVER, OMER R
1240	RIDDLE, LEN
1241	BARNES, BEN W
1301	SAUVE, KEVIN
1303	FERNELIUS, GARY
1311	MORRISON, MARIE
1312	COLIN, RAMON
1340	BOYDS AUTOMOTIVE
	MCGUIN, D G
1360	ANDERSON, DON
1480	PERSONETTE, GEORGE
1510	HAMBELTON, HAROLD F
1514	HAMBELTON, MIKE
1661	BAILEY, DONALD L
1760	KROGER, JOHN
1980	KROGER, ARTHUR

**WISCONSIN AV 2000**

1001 ADAMS, ALBERT  
1002 COX, FELISA  
1006 LOVELACE, TOM  
1009 WRIGHT, BERTHA M  
1010 SILVA, EUGENIO  
1203 KELLEY, J A  
1207 STRAND, CARL  
1209 WEST, BILL  
1210 WEBB, STEVE  
1211 RIDDLE, WILLIAM  
1213 STONE, DAN  
1217 WILLIAMS, PATRICI

**WISCONSIN AVE 2000**

702 WASHINGTON STATE OF EMPLOYMENT SECURITY OFFICE  
708 RTEECO FURNITURE MANUFACTURING  
802 VICKIES TIETON CAFE  
808 JOANNES HIDEAWAY  
814 UNITED STATES GOVERNMENT POST OFFICE  
UNITED STATES GOVERNMENT U S POSTAL SERVICE  
818 DAVES BARBER SHOP  
902 AUTOMOTIVE SPECIALTIES & SERVICE  
915 TIETON EMMANUEL CHURCH

**N TIETON RD**

**1995**

20	SIMPLOT SOILBUILDERS
100	SNOKIST GROWERS
170	COOK, ROBERT
290	NILES, V
640	GREEN, JAMES O
760	SMITH, DERALD
1303	FERNELIUS, GARY
1340	DON ANDERSON WAREHOUSE
1360	ANDERSON, DON
1441	SCOTT, LUCINDA
1510	HAMBELTON, HAROLD F
1514	HAMBELTON, MIKE
1661	BAILEY, DONALD L
1760	KROGER, JOHN
4180	PERSONETTE, GEORGE

**WISCONSIN AVE 1995**

704	TIETON FURNITURE
706	CORNETT, EDITH
802	VICKIES TIETON CAFE
808	WALKER TS
814	US POST OFFICE
818	COOK, PAUL M
907	HORTA, RICARDO P
912	MARTINEZ, BECERRA
1001	ADAMS, ALBERT
1002	COX, FELISA
1006	LOVELACE, TOM
1009	WRIGHT, BERTHA M
1010	ANGUIANO, SIMONA
1202	NEWLAND, W W
1203	KELLEY, J A
1205	BARSTEN, E A
1209	WEST, BILL
1210	WEBB, STEVE
1211	RIDDLE, WILLIAM



**N TIETON RD**

**1992**

20	SIMPLOT SOILBLDRS
100	SNOKIST GROWERS
	SNOKIST TIETON WHSE
760	OWENS LIGHTING

**WISCONSIN AVE 1992**

706	CORNETT, EDITH
814	U S POST OFFICE
818	HUNTER, JOHN W
	NORMAN JEANS HAIR
	OGG, TIM
912	MARTINEZ, BECERRA
1209	WEST, BILL
1215	BALAM, SHERRI

**Parcel Number:** 171418-24486 View Map | Property Tax | View Web Version | Print Page  
**Situs Address:** 551 Wisconsin Rd Tieton  
**Property Use:** 63 Service - Business  
**Tax Code Area:** 500  
**Property Size:** 3.00  
**Neighborhood:** C418  
**Owners:** Gary Trepanier

**Abbreviated Legal Description:**

Section 18 Township 14 Range 17: Plat TIETON: LOTS 1 THRU 4 BLK B, ALSO LOTS 5 THRU 8 BLK C, EX S 2.8 FT, ALSO VAC ST, ALSO W 25 FT VAC ST R/W ABUTTING E SIDE OF LOTS, ALSO BEG N 89° 05' 00" W 344.5 FT & N 00° 10' 15" E 363.5 FT OF SE COR NW1/4, TH N 00° 10' 15" E 460 FT, TH N 89° 05' 00" W 129.16 FT, TH S 00° 10' 15" W 460 FT, TH E'LY TO BEG

**Utility Information:** (indicates utility is available at parcel boundary)

**Gas:** Yes **Electricity:** Yes **Water:** Public  
**Sewer/Septic:** Public

**Site Information:**

**Property Type:** Commercial **Zoning:** L1 **Street Type:** Two-Way  
**Street Finish:** Paved/Asphalt **Traffic:** Medium **Side Walk:** No  
**Curbs:** No **Location:** Road-Frntage

**Details for Land Record #1**

**Land Flag:** C **Soil Class:** Public **Calc CU:** No  
**Water Source:** Public **Sewer Source:** Public **Flood Plain:** No  
**Lot Shape:** Rectangle **Topography:** Level **Land View:** No View  
**Landscaping:** None **Value Method:** Sq-Feet **Lots:** 0  
**SquareFeet:** **Acre(s):** 3.000

**Details for Commercial Section #101**

**Building Type:** Storage Warehouse **Quality:** Fair **Condition:** Poor  
**Ext. Wall Type:** Block **Year Built:** 1939 **Ground Floor:** 61,600  
**Stories:** 1 **Foundation:** Yes **Construction:** Masonry-Wall  
**Heat/Cool Type:** None

**Excise Transactions on Parcel Number 171418-24486**

Excise #	Grantor Name	Excise Date	Sale Price	Document Type	Portion (Y/N)	Parcel(s) Sold
361141	Trepanier, Gary	Oct 7, 2003	\$0	Quit Claim Deed	Yes	6
339642	Schultz Harris Partnership	Oct 30, 2001	\$150,000	Statutory Warranty Deed	No	6
311484	Snokisk Growers	Jun 29, 1998	\$200,000	Statutory Warranty Deed	No	6
297750	Yakima County Sherrif	Sep 20, 1996	\$0	Sheriff Deed	Yes	7

**Tax Breakdown Information\***

**Details for Tax Year 2020**

District	Regular Rate	Regular Value	Regular Tax	Excess Rate	Excess Value	Excess Tax
County Ems	0.21308552	\$286,800	\$61.11	0.00000000	\$286,800	\$0.00
County Flood Control	0.07748694	\$286,800	\$22.22	0.00000000	\$286,800	\$0.00
Highland School	0.00000000	\$286,800	\$0.00	1.96668486	\$286,800	\$564.05
Highland School Bonds	0.00000000	\$286,800	\$0.00	1.66383123	\$286,800	\$477.19
State School Levy	2.06205763	\$286,800	\$591.40	0.00000000	\$286,800	\$0.00
State School Levy Part 2	1.11858386	\$286,800	\$320.81	0.00000000	\$286,800	\$0.00
Tieton City	2.33765574	\$286,800	\$670.44	0.00000000	\$286,800	\$0.00
Yakima County	1.43558517	\$286,800	\$411.73	0.00000000	\$286,800	\$0.00
Yakima County Fire District 1	0.96431216	\$286,800	\$276.56	0.00000000	\$286,800	\$0.00
Yakima County Fire District 1 Bonds	0.00000000	\$286,800	\$0.00	0.31557214	\$286,800	\$90.51
<b>Total</b>	<b>8.20876703</b>	<b>\$286,800</b>	<b>\$2,354.27</b>	<b>3.94608823</b>	<b>\$286,800</b>	<b>\$1,131.75</b>

\*Please Note: These are not guaranteed tax amounts and are only provided for convenience. Tax amounts above may have rounding errors and are only provided as an indication of what taxes would be if the parcel were taxed at 100% Assessed values for the full tax year. In addition, no assessments are included in these lists and may be included in the property tax bill. If you want exact current tax amounts please view this property on the County Treasurer Tax Portal.

**Value Breakdown Information**

Value Type	2021	2020	2019	2018	2017	2016	2015
Taxable Value Regular	\$293,600	\$286,800	\$271,300	\$256,900	\$254,000	\$254,000	\$221,800
Taxable Value Excess	\$293,600	\$286,800	\$271,300	\$256,900	\$254,000	\$254,000	\$221,800
Market Land	\$130,500	\$130,500	\$130,500	\$130,500	\$130,500	\$130,500	\$130,500
Market Improvement	\$163,100	\$156,300	\$140,800	\$126,400	\$123,500	\$123,500	\$91,300



551 WISCONSIN RD TIETON, WA 98947



551 WISCONSIN RD TIETON, WA 98947



551 WISCONSIN RD TIETON, WA 98947



551 WISCONSIN RD TIETON, WA 98947



551 WISCONSIN RD TIETON, WA 98947



551 WISCONSIN RD TIETON, WA 98947



551 WISCONSIN RD TIETON, WA 98947



551 WISCONSIN RD TIETON, WA 98947



551 WISCONSIN RD TIETON, WA 98947



551 WISCONSIN RD TIETON, WA 98947

171418-24486  
8/13/03 #84

PP# 3-14198



551 WISCONSIN RD TIETON, WA 98947



551 WISCONSIN RD TIETON, WA 98947



551 WISCONSIN RD TIETON, WA 98947





80 N TIETON TIETON, WA 98947



80 N TIETON TIETON, WA 98947







90 N TIETON RD TIETON, WA 98947



90 N TIETON RD TIETON, WA 98947



90 N TIETON RD TIETON, WA 98947





**500 MARKET ST TIETON, WA 98947**





**500 MARKET ST TIETON, WA 98947**

**Parcel Number:** 171418-24504 View Map | Property Tax | View Web Version | Print Page  
**Situs Address:** 70 N Tieton Rd Tieton  
**Property Use:** 99 Other Undeveloped Land  
**Tax Code Area:** 500  
**Property Size:** 0.19  
**Neighborhood:** C418  
**Owners:** Gary Trepanier  
**Abbreviated Legal Description:**  
 Section 18 Township 14 Range 17: Plat TIETON (F-20) BLK E LOT 19

**Utility Information:**(indicates utility is available at parcel boundary)

**Gas:** Yes                      **Electricity:** Yes                      **Water:** Public  
**Sewer/Septic:** Public

**Site Information:**

**Property Type:** Commercial                      **Zoning:** M1                      **Street Type:** Two-Way  
**Street Finish:** Paved/Asphalt                      **Traffic:** Light                      **Side Walk:** No  
**Curbs:** No                      **Location:** Road-Frontage

**Details for Land Record #1**

**Land Flag:** C                      **Soil Class:**                      **Calc CU:** No  
**Water Source:** Public                      **Sewer Source:** Public                      **Flood Plain:** No  
**Lot Shape:** Rectangle                      **Topography:** Level                      **Land View:** No View  
**Landscaping:** None                      **Value Method:** Sq-Feet                      **Lots:** 0  
**SquareFeet:**                      **Acre(s):** 0.190

**Excise Transactions on Parcel Number 171418-24504**

Excise #	Grantor Name	Excise Date	Sale Price	Document Type	Portion (Y/N)	Parcel(s) Sold
361141	Trepanier, Gary	Oct 7, 2003	\$0	Quit Claim Deed	Yes	6
339642	Schultz Harris Partnership	Oct 30, 2001	\$150,000	Statutory Warranty Deed	No	6
311484	Snokisk Growers	Jun 29, 1998	\$200,000	Statutory Warranty Deed	No	6
297750	Yakima County Sherrif	Sep 20, 1996	\$0	Sheriff Deed	Yes	7

**Tax Breakdown Information\***

**Details for Tax Year 2020**

District	Regular Rate	Regular Value	Regular Tax	Excess Rate	Excess Value	Excess Tax
County Ems	0.21308552	\$12,700	\$2.71	0.00000000	\$12,700	\$0.00
County Flood Control	0.07748694	\$12,700	\$0.98	0.00000000	\$12,700	\$0.00
Highland School	0.00000000	\$12,700	\$0.00	1.96668486	\$12,700	\$24.98
Highland School Bonds	0.00000000	\$12,700	\$0.00	1.66383123	\$12,700	\$21.13
State School Levy	2.06205763	\$12,700	\$26.19	0.00000000	\$12,700	\$0.00
State School Levy Part 2	1.11858386	\$12,700	\$14.21	0.00000000	\$12,700	\$0.00
Tieton City	2.33765574	\$12,700	\$29.69	0.00000000	\$12,700	\$0.00
Yakima County	1.43558517	\$12,700	\$18.23	0.00000000	\$12,700	\$0.00
Yakima County Fire District 1	0.96431216	\$12,700	\$12.25	0.00000000	\$12,700	\$0.00
Yakima County Fire District 1 Bonds	0.00000000	\$12,700	\$0.00	0.31557214	\$12,700	\$4.01
<b>Total</b>	<b>8.20876703</b>	<b>\$12,700</b>	<b>\$104.26</b>	<b>3.94608823</b>	<b>\$12,700</b>	<b>\$50.12</b>

\*Please Note: These are not guaranteed tax amounts and are only provided for convenience. Tax amounts above may have rounding errors and are only provided as an indication of what taxes would be if the parcel were taxed at 100% Assessed values for the full tax year. In addition, no assessments are included in these lists and may be included in the property tax bill. If you want exact current tax amounts please view this property on the County Treasurer Tax Portal.

**Value Breakdown Information**

Value Type	2021	2020	2019	2018	2017	2016	2015
Taxable Value Regular	\$12,700	\$12,700	\$12,700	\$12,700	\$12,700	\$12,700	\$12,700
Taxable Value Excess	\$12,700	\$12,700	\$12,700	\$12,700	\$12,700	\$12,700	\$12,700
Market Land	\$12,700	\$12,700	\$12,700	\$12,700	\$12,700	\$12,700	\$12,700



500 MARKET ST TIETON, WA 98947

500 MARKET ST TIETON, WA 98947



## Appendix E

Subject Site Photographs





West Side of the Warehouse, Gravel Parking Area Visible – View to South



West Side of Warehouse – View to South



Subject Site Western Boundary – View to North



Manufactured and Mobile Homes Stored in the Southwest Portion of the Subject Site – View to South



Remnant air handling unit in southwest portion of Subject Site – View to South



Tires stored in northwest portion of Subject Site – View to east



Mechanical Building in the Eastern Portion of Subject Site – View to Southeast



Mechanical Building in the Eastern Portion of Subject Site – View to Northeast



Interior of Western Portion of Mechanical Building



Electrical Panels along Western Interior Wall of Mechanical Building



Representative Remnant Refrigeration System Pump



Access to Refrigeration Line Tunnel in Southwest Interior Corner of Mechanical Building, Leading to Warehouse Building Basement



Interior of Refrigeration Line Tunnel Leading to Warehouse Building Basement – View to West



Representative Remnant Refrigeration System Tanks and Components



Well Located in Northeastern Portion of Mechanical Room – View to East



Hot Water Heater in Southeast Corner of Mechanical Room



Eastern Portion of Mechanical Room, Well Visible and Remnant 55-Gallon Drum in Top Left, Floor Drain Present in Top Right – View to East



Mechanical Building North Exterior Wall, Division of Original Building (Western Portion) and Newer Construction (Eastern Portion) – View to Southeast



City Water Meter Present on North Side of Mechanical Building Immediately Opposite Well Location in Interior of Building



Mobile Home in Eastern Portion of Subject Site – View to Southeast



Representative RV Hookup Site in Southeast Portion of Subject Site  
– View to Northeast



RV Parking in Southeast Portion of Subject Site and Adjoining  
property to the South – View to East



RV Parking Area in Southeast Portion of Subject Site – View to South



View along Subject Site Southern Property Boundary, Adjoining  
Property in the Left of Frame – View to West



Pole Mounted Transformer Located near the Warehouse in the Southeastern Portion of the Subject Site



View of Warehouse and RV Parked in Southeastern Portion of Subject Site

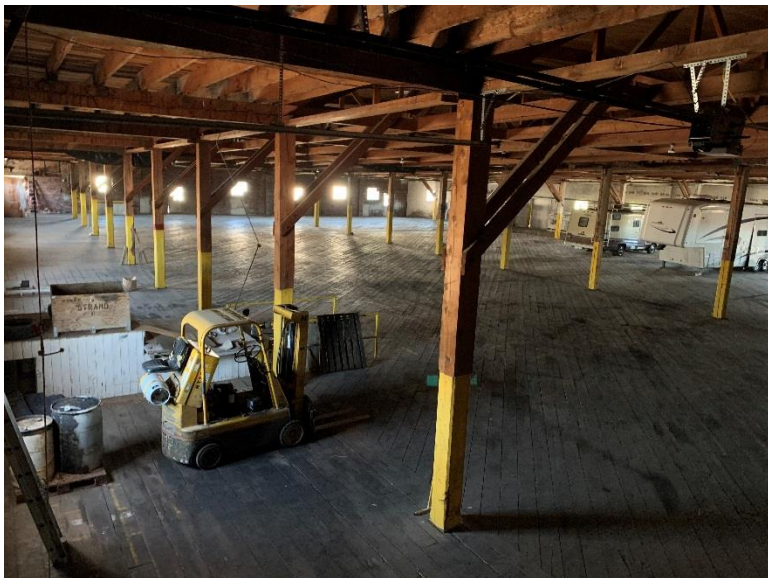

Northern Interior Portion of Warehouse, Main Floor – View to North



Restroom Area in Northern Portion of Warehouse, 2<sup>nd</sup> Floor – View to South



Restroom Area in Northern Portion of Warehouse, 2<sup>nd</sup> Floor – View to East



Forklift and Drums Stored within Northern Portion of Warehouse, Main Floor – View to South



Miscellaneous Stored Items in Northern Portion of Warehouse, Main Floor – View to South



Miscellaneous Stored Items in Northern Portion of Warehouse, Main Floor – View to South





Electrical Panels in Northern Portion of Warehouse, Main Floor – View to East



View of Northern Portion of Warehouse Roof – View to North



View of Central Portion of Warehouse Roof – View to Southeast

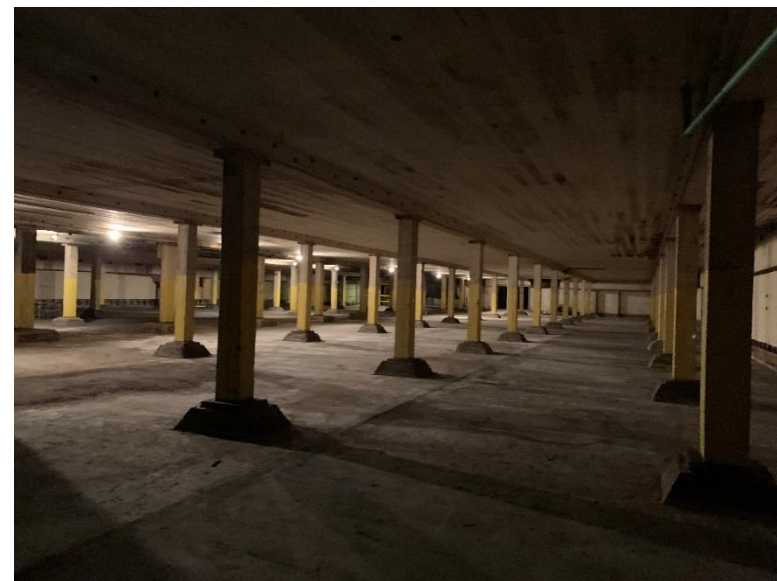

Northern Portion of Warehouse, Basement – View to South



Representative Sump in Basement Adjacent to Air Handling Unit



Representative Air Handling Unit in Basement



Representative Access Area Between Floors and to Building Exterior



Representative Remnant Chain Hoist and/or Fruit Box Conveyor System in Warehouse



Representative Air Ducting System in Warehouse

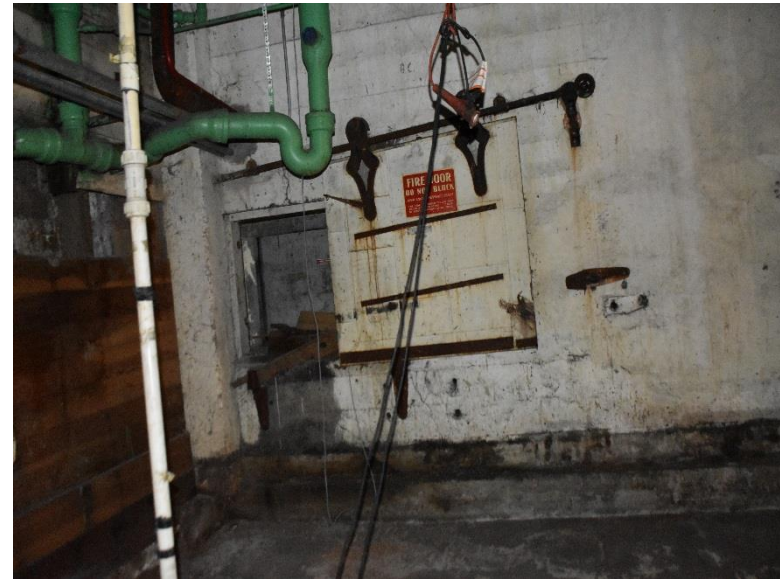

Representative Fire Door Segregating Interior Portions of the Warehouse



Representative Miscellaneous Storage of Items in Warehouse Basement

Phase I Environmental Site Assessment  
551 Wisconsin Avenue, Tieton, Washington



Loading Ramp in Southern Portion of Warehouse Basement – View to West



Representative Miscellaneous Storage of Items in Warehouse Basement



Representative Miscellaneous Storage of Items in Warehouse Basement

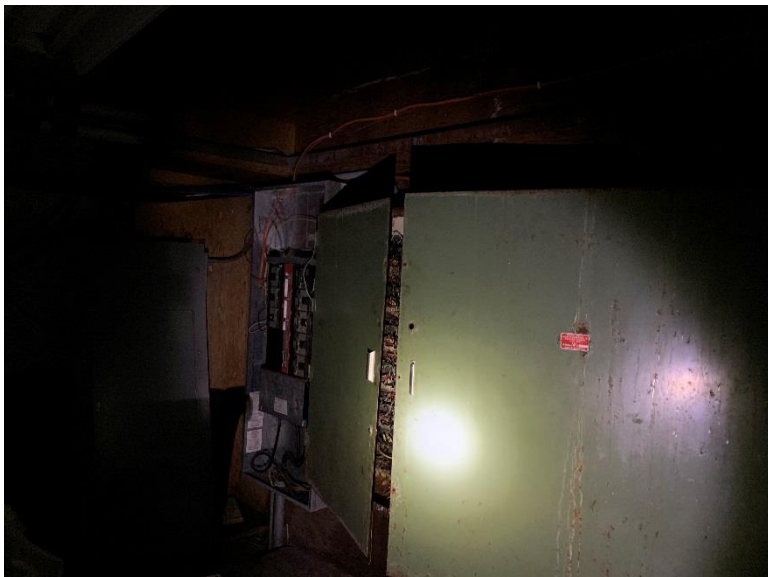

Electrical Service Panel in Southern Portion of Warehouse



Representative Elevator Access, Main Floor – View to Southeast



Representative Miscellaneous Storage within Leased Center Portion of Warehouse, Main Floor



Northern Exterior Portion of Warehouse, Eastern Exterior Wall – View to North



Exterior Portion of Warehouse, Eastern Exterior Wall – View to South



Subject Site Asphalt Lot and Adjoining Undeveloped Property in Background – View to East



View of Adjoining Property Near the Northeastern Portion of the Subject Site – View to Southeast



View along Northern Property Boundary – View to West



Single Family Mobile Home Located in the Northwestern Portion of the Subject Site – View to West



Storage Area in Northwest Portion of Subject Site, South of Mobile Home Unit – View to West