

Geocortex Essentials Parcel Report

Cherokee County, GA

TIN: 15N19A 012

Report generated 12/16/2019 12:41:24 AM



Vicinity Map

1: 18,118.69

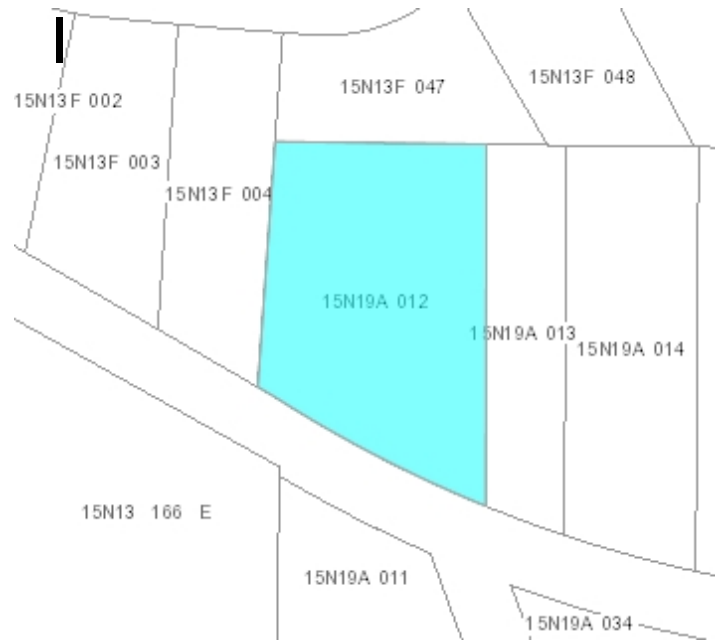

Tax parcel highlighted in cyan

1: 2,566.73

Tax Parcel Information

TIN: 15N19A 012

PIN: 15-0195-0013

Owner: O'CONNELL, KEVIN B. & O'CONNELL, MARIA A.

Billing Address: 1891 UNIVETER ROAD CANTON, GA 30115

Acreage: 0

Lot #: 1

PB/PG: [Click here to view the plat book and page](#)

DB/PG: [Click here to view the deed book and page](#)

Market Value: \$372,500

Assessed Value: \$372,500