

Lake County tennessee trustee.com

Property Tax Data

Book:	II
Page:	233

Identification Information

Receipt Year: 2018
 Receipt Number: 3427
 Property ID: 057K Q 01100 000
 County #: 48
 City #: 602

Property Sale Information

Date: 10/1968
 Last Sold Price:

Owner Information

Owner: Union Planters Bank
 Co-Owner/Agent: %Ptmllc
 Owner's Address: 250 Riverchase Pkwy St 600
 Birmingham, AL 352440000

Address Information

Property Address: 124 Main St S

Status PAID

Tax Amount: \$2,426.00

Values

Land: \$7,500.00
 Improvements: \$213,000.00
 Total Property: \$220,500.00
 Assessed Value: \$88,200.00

Property Class

Type: Commercial

Acreage

Deeded:

Calculated: 000000

Please contact your local tax office for amounts owed on taxes prior to the current year.

Sale History

Date	Amount
10/1968	

Tax History (Amounts do NOT include interest)

Tax Year	Receipt	Tax Amt	Tax Paid	Date Last Paid
2018	3427	\$2,426.00	\$2,426.00	02/25/2019
2017	3431	\$2,426.00	\$2,426.00	02/20/2018
2016	3423	\$2,161.00	\$2,161.00	02/01/2017
2015	3453	\$2,043.00	\$2,043.00	02/05/2016
2014	3459	\$1,955.00	\$1,955.00	02/06/2015
2013	3450	\$1,289.00	\$1,289.00	02/13/2014
2012	3438	\$1,289.00	\$1,289.00	02/11/2013
2011	3454	\$1,231.00	\$1,231.00	02/02/2012
2010	3444	\$1,231.00	\$1,231.00	02/14/2011
2009	3468	\$1,231.00	\$1,231.00	02/11/2010
2008	3456	\$1,462.00	\$1,462.00	02/28/2009

Lake County - Parcel: 057K Q 011.00



Date: July 5, 2019
County: Lake
Owner: UNION PLANTERS BANK
Address: MAIN ST S 124
Parcel Number: 057K Q 011.00
Deeded Acreage: 0
Calculated Acreage: 0
Date of Imagery: 2016

Esri, HERE, Garmin, (c) OpenStreetMap contributors
TN Comptroller - OLG
TDOT
State of Tennessee, Comptroller of the Treasury, Office of Local Government
(OLG)

The property lines are compiled from information maintained by your local county Assessor's office but are not conclusive evidence of property ownership in any court of law.

Lake County - Parcel: 057K Q 011.00



Date: July 5, 2019
County: Lake
Owner: UNION PLANTERS BANK
Address: MAIN ST S 124
Parcel Number: 057K Q 011.00
Deeded Acreage: 0
Calculated Acreage: 0
Date of Imagery: 2016

Sources: Esri, HERE, Garmin, USGS, Intermap, INCREMENT P, NRCan, Esri Japan, METI, Esri China (Hong Kong), Esri Korea, Esri (Thailand), NGCC, (c) OpenStreetMap contributors, and the GIS User Community
TN Comptroller - OLG
State of Tennessee, Comptroller of the Treasury, Office of Local Government

The property lines are compiled from information maintained by your local county Assessor's office but are not conclusive evidence of property ownership in any court of law.

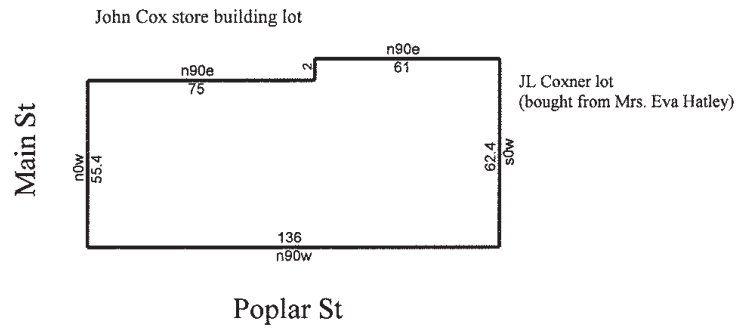

7/17/2019

Scale: 1 inch= 50 feet

File: 88737 Deed Book II, page 233.ndp

Tract 1: 0.1828 Acres (7961 Sq. Feet), Closure: n00.0000e 0.00 ft. (1/999999), Perimeter=397 ft.

- 01 n90e 75
- 02 n0w 7
- 03 n90e 61
- 04 s0w 62.4
- 05 n90w 136
- 06 n0w 55.4

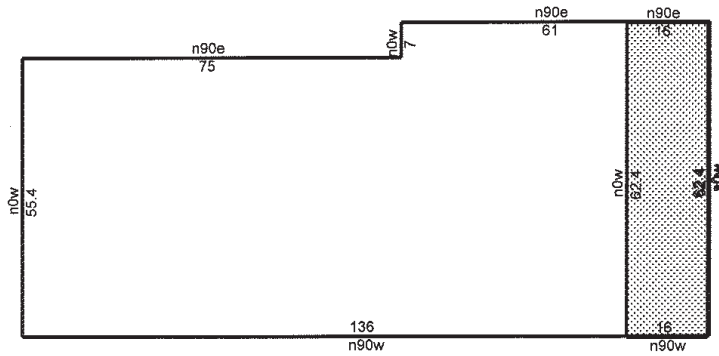

7/17/2019

Scale: 1 inch= 30 feet

File: 88737 Deed Book II, page 233 WITH EXCLUSION.ndp

Tract 1: 0.0229 Acres (998 Sq. Feet), Closure: n00.0000e 0.00 ft. (1/999999), Perimeter=157 ft.
Tract 2: 0.1828 Acres (7961 Sq. Feet), Closure: n00.0000e 0.00 ft. (1/999999), Perimeter=397 ft.

01 e135.65 n6.77	10 s0w 62.4
02 s0w 62.4	11 n90w 136
03 n90w 16	12 n0w 55.4
04 n0w 62.4	
05 n90e 16	
06 @0 Merged	
07 n90e 75	
08 n0w 7	
09 n90e 61	