



Delta Computer Systems, Inc.

Land Roll Receipt Inquiry Link
CURRENT TAX YEAR - CHICKASAW COUNTY, MS

Today's Date 7/16/2019

Land Roll Receipt

Name UNION PLANTERS NATIONAL BANK
 Address 1/4 REGIONS BANK
 250 RIVERCHASE PKWY E
 6TH FLOOR
 BIRMINGHAM AL 35244

 Street Address 00000 JACKSON ST N
 PPIN / Year 006611 / 2019
 Parcel 1-103A-05-048.00
 Alternate Parcel 11005A 17 07 02300
 Block 07
 Section/Township/Range 05/14/03
 Tax District 5110
 Judicial District 1
 Qualified Class 1 N

Land Values								
Class	Cultivated Acres	Cultivated Value	Uncultivated Acres	Uncultivated Value	Total Acres	Improved Value	True Value	Assessed Value
2		11200				261080	272280	40842
Total		11200				261080	272280	40842

County Tax			
	Base	Rate	Tax
Receipt No. 17757			
Advalorem	40842	67.6000	2760.92
		Total Due County	2760.92
Roll Page/Line	02656 / 03		

City Tax			
	Base	Rate	Tax
		Total Due City	* No Taxes Due City *
Roll Page/Line	00218 / 02		

School Tax			
	Base	Rate	Tax
		Total Due School	** No Taxes Due School **

Original Amount Due 2760.92

Payments			
PAYMENT	Date	Amount	
	2/4/2019	2760.92	
		Total Amount Paid 2760.92	
		Unpaid Balance 0.00	

Legal Description
32 X 120 - N 32 FT LOT 1 SQ 7
HOUSTON ORIGINAL PLAT
PB 2/53&54
HOUSTON RECORDS
<06/30/1973 DB474/283>
OP: 11005A 17 07 02300

[Back](#) [New Search](#)



Delta Computer Systems, Inc.

Property Appraisal Link CURRENT TAX YEAR - CHICKASAW COUNTY, MS

Tax Year 2018

Current Date 7/16/2019

PARCEL 1-103A-05-048.00
PPIN 006611
OWNER NAME
OWNER ADDRESS

APPRAISAL INQUIRY
ALT PARCEL NUMBER 11005A 17 07 02300
SKETCH 1
UNION PLANTERS NATIONAL BANK
% REGIONS BANK
250 RIVERCHASE PKWY E
6TH FLOOR
BIRMINGHAM AL35244
JACKSON ST N HOUSTON

PROPERTY ADDRESS
PROPERTY IS VACANT (Y/N) N
FIELD WORK BY DATE: //
CLASSIFIED BY DATE: //
REVIEWED BY DATE: //
REALTOR CODE

LEGAL DESCRIPTION

- 1 32 X 120 - N 32 FT LOT 1 SQ 7
- 2 HOUSTON ORIGINAL PLAT
- 3 PB 2/53&S4
- 4 HOUSTON RECORDS
- 5 <06/30/1973 DB474283>
- 6 OP: 11005A 17 07 02300
- 8 Block 07 Section 05 Township 14 Range 03

LOT INFORMATION

LOT CODE	ALL	LOT SIZE	32 X 120	LOT VALUE	11200	DEPTH	TABLE	DEPTH %	ADJ. %	DESCRIPTION	ADJ PRICE	APPRAISED	CLASS
CODE	FRONT FT	DEPTH	PRICE	DEPTH TABLE	DEPTH %	ADJ. %	DESCRIPTION	ADJ PRICE	APPRAISED	CLASS			
OVER	1.00		11200.00	99	1.00	1.00		11200.00	11200	2			

ACRE INFORMATION

ACRES	TYPE	QUAL CLASS	PRICE CODE	INCULTIVATED CODE	PRICE	ADJ. %	DESCRIPTION	APPRAISED	MARKET
*** NO ACREAGE INFO ***									

OVERALL VALUE

11200

ACREAGE VALUE
LAND USE CODE CLASS 1 6110 BANKING AND BANK-RELATED
LAND USE CODE CLASS 2 6110 BANKING AND BANK-RELATED

BUILDING DESCRIPTIONS

NUMBER	CODE	BUILDING DESCRIPTION	VALUE	ELIGIBLE CLASS 1
001	031	BANK	261080	N

TOTAL PARCEL VALUE 272280

Back

*City: # 3864.00
Paid 1/30/19*

User Actions

[View Filed Documents](#) [Opt-in or Opt-out of Email updates](#) [Print Business Details](#)

Name History

Name
HOUSTON STATE BANK

Name Type
Legal

Business Information

Business Type: Profit Corporation
Business ID: 429654
Status: Merged
Effective Date: 12/11/1919
State of Incorporation: Mississippi
Principal Office Address: NO PRINCIPAL OFFICE ADDRESS FOUND

Registered Agent

Officers & Directors

Name	Title
A M HARLEY	Incorporator
J P TABB	Incorporator
W A ROANE	Incorporator

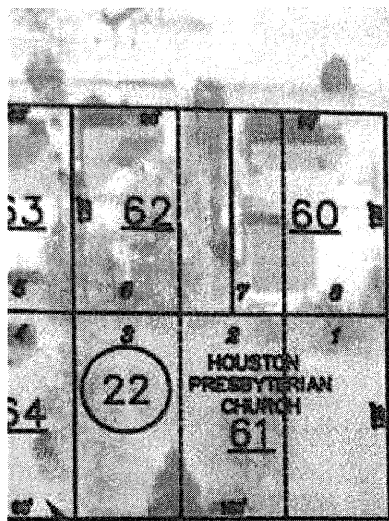

FIRST PRESBYTERIAN CHURCH

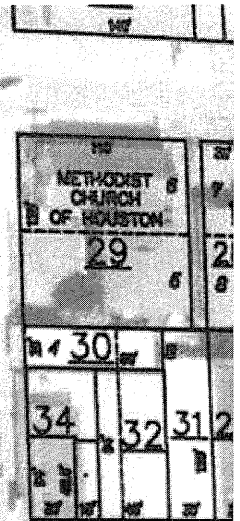
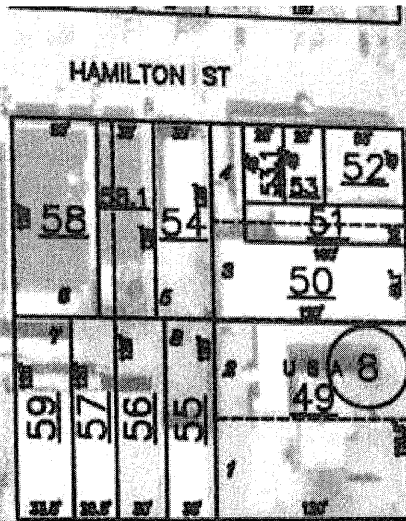

WASHINGTON ST

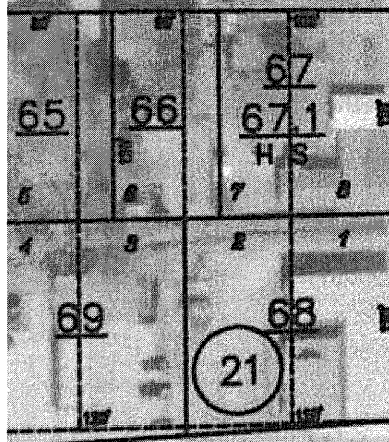

HUDDLESTON ST

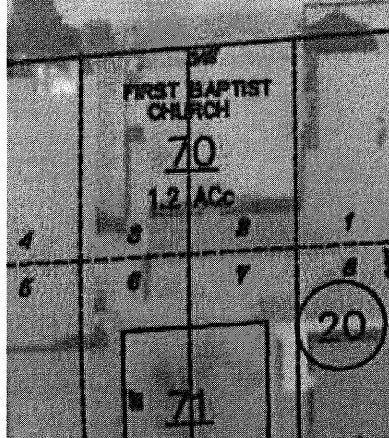
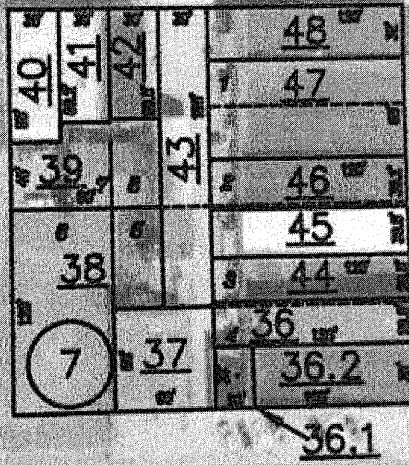

JACKSON ST

