

ER 43001 wt. 15100
Homer-Service to Twin City Savings Bank
and Business Complex _____ LINE

LOUISIANA POWER & LIGHT COMPANY
RIGHT OF WAY PERMIT

In consideration of One Dollar (\$1.00) cash, receipt of which is acknowledged, and the benefits which will accrue to the property by the availability of electric service, I (we) hereby grant unto Louisiana Power & Light Company, its successors and assigns, the right and servitude to construct, operate and maintain electric lines, including poles, wires and other appurtenances, and to attach the wires of any other person or company to such poles, and to trim and cut trees and other growth so as to keep the wires cleared, and to cut down from time to time all dead, weak, leaning or dangerous trees that are tall enough to reach the wires in falling; upon, over and across the property which I (we) own, or in which I (we) have an interest in the Parish of Claiborne State of Louisiana, and more particularly described as follows:

A Tract of Land containing 2.85 Acres, more or less, situated in the Southwest Quarter of Southeast Quarter (SW $\frac{1}{4}$ of SE $\frac{1}{4}$) of Section 14, Township 21 north, Range 7 West.

The approximate location of right of way herein granted is shown in Red on grantee's Drawing No. AN5051, a copy of which is attached hereto and made a part hereof.

NO. 321173
FILED FOR RECORD AT
3/00 P. M.

NOV 5 1984

Margaret J. Russell
DEPUTY CLERK DIST. COURT
CLAIBORNE PARISH, LA.

In witness whereof, I (we) hereto set my (our) hand, at Homer Louisiana, this 13th day of July, 1984, in presence of two competent witnesses, who sign with me (us).

WITNESSES:

Nancy S. Stoppel
Robert D. Smith
Gene H. Pomy
STATE OF LOUISIANA

Twin City Bank/Business Complex
BY: *Gene V. May*
(Land Owner) Manager

PARISH OF *Claiborne*

Before me, the undersigned authority, personally came and appeared *Gene H. Pomy* who being first duly sworn, did depose and say that he signed the foregoing instrument as a witness, in the presence of the Grantor(s) and another subscribing witness, all of whom signed in his presence, each signing in the presence of all the others, and that all of said signatures thereto are genuine and correct.

Gene H. Pomy
Sworn to and subscribed before me this 17th day of July A. D., 1984
Gene H. Pomy
Notary Public

CLAIBORNE PARISH

T-21-N, R-7-W
SECTION 14

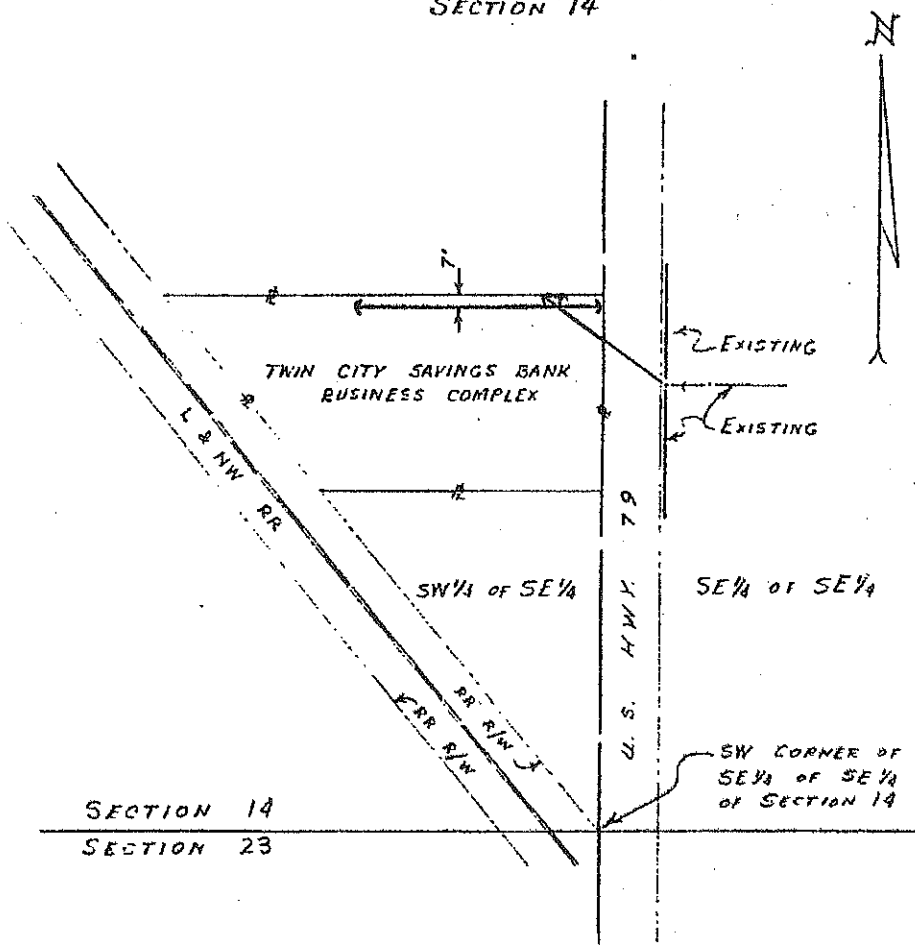

SECTION 14
SECTION 23

LEGEND

— O.H. RIGHT-OF-WAY

LOUISIANA POWER & LIGHT COMPANY NEW ORLEANS, LOUISIANA	
HOMER	
O.H. R/W CROSSING TWIN CITY SAVINGS BANK BUSINESS COMPLEX	
SCALE: 1" = 200'	DATE: 7-10-84
DRAWN BY: DDE	CHECKED BY:
TRACED BY:	APPROVED BY:
NO. AN 5051 321173	

567 PAGE 459

NO.	DATE	REVISION	BY	CH.	APP.

NON-CERTIFIED COPY