

JULY 1991

- AND/OR RIGHT OF WAYS OF RECORD.
- 5) ZONE : OUT
- 6) TOTAL ACREAGE : 1.58

JAMES E. HAYES, JR., R.L.S. #13527
 PO BOX 122
 LORIS, SC 29569



I. P. TIMBERLANDS OPERATING CO.

VICINITY MAP

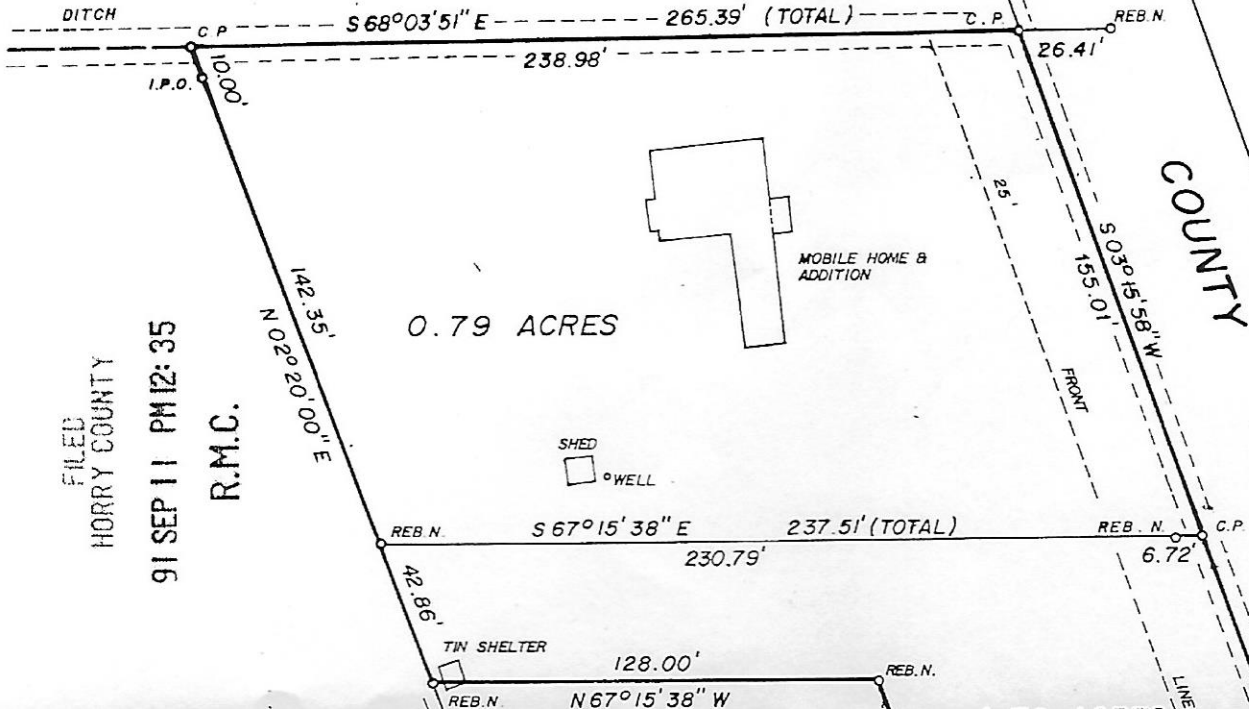

FILED
 HORRY COUNTY
 91 SEP 11 PM 12:35
 R.M.C.