

Asbestos Survey Report

Albany Main
Cost Center No. RFC003901
333 West Broad Street
Albany, Georgia

July 29, 2012
Terracon Project No. 49127218-3



Prepared for:

Regions Financial Corporation
c/o CB Richard Ellis
Birmingham, Alabama

Prepared by:

Terracon Consultants, Inc.
Duluth, Georgia

Offices Nationwide
Employee-Owned

Established in 1965
terracon.com

Terracon

Geotechnical ■ Environmental ■ Construction Materials ■ Facilities



July 13, 2012

Regions Financial Corporation
c/o CB Richard Ellis
250 Riverchase Parkway, Suite 600
Birmingham, Alabama 35244

Attn: Ms. Michelle Long

Re: Asbestos Survey
Site Name: Albany Main
Cost Center No. RFC003901
333 West Broad Street
Albany, Georgia
Terracon Project No. 49127218-3

Dear Ms. Long:

The purpose of this report is to present the results of an asbestos survey performed on June 29, 2012 for the above referenced location in Albany, Georgia. This survey was conducted in general accordance with our Task Order dated May 12, 2012 and in accordance with the Master Service Agreement dated August 12, 2011. This limited asbestos sampling will augment Terracon Report Nos. 49077150 dated June 8, 2007 and 49107273 dated August 15, 2010 in which the 3rd floor and 2nd floor mechanical room of the bank building was assessed.

Asbestos was identified by the laboratory in the samples collected by Terracon on June 29, 2012. Please refer to the attached report for details.

Terracon Consultants, Inc. (Terracon) appreciates the opportunity to provide this service to Regions Financial Corporation c/o CB Richard Ellis. If you have any questions regarding this report, please contact the undersigned at 770.623.0755.

Sincerely,

Terracon

David DeSavigny
Sr. Staff Industrial Hygienist

Jeffrey S. Mutchler, MPH
Project Industrial Hygienist

TABLE OF CONTENTS

| | |
|--|----------|
| EXECUTIVE SUMMARY – ALBANY MAIN RFC003901 | i |
| 1.0 INTRODUCTION..... | 1 |
| 1.1 Project Objective | 2 |
| 2.0 BUILDING DESCRIPTION | 2 |
| 3.0 FIELD ACTIVITIES | 2 |
| 3.1 Visual Assessment..... | 2 |
| 3.2 Physical Assessment | 3 |
| 3.3 Sample Collection | 3 |
| 3.4 Sample Analysis..... | 3 |
| 4.0 REGULATORY OVERVIEW..... | 3 |
| 5.0 FINDINGS AND RECOMMENDATIONS..... | 4 |
| 6.0 GENERAL COMMENTS..... | 5 |

LIST OF APPENDICES

| | |
|-------------------|--|
| Appendix A | Asbestos Survey Sample Summary |
| Appendix B | Confirmed Asbestos-Containing Materials |
| Appendix C | Asbestos Analytical Laboratory Data |
| Appendix D | Certifications |
| Appendix E | Photographs |

EXECUTIVE SUMMARY – ALBANY MAIN RFC 003901

Terracon Consultants, Inc. (Terracon) conducted an asbestos survey of the 1st and 2nd floor of the Albany Main Regions Bank Building located 333 West Broad Street, Albany, Georgia. The purpose of this survey was to identify and sample suspect asbestos-containing materials (ACM) and provide information regarding the identity, location, condition and approximate quantities of ACM in interior building components.

The survey was conducted on June 29, 2012, by an Asbestos Hazard Emergency Response Act (AHERA)-accredited building inspector in general accordance with the sampling protocols established in Environmental Protection Agency (EPA) 40 Code of Federal Regulations (CFR) 763. Seventy-two (72) bulk samples were collected from twenty-four (24) homogeneous areas of suspect ACM from the site building. Asbestos was identified in the following materials:

- Carpet mastic, green and black
- 2nd layer flooring
- 9"x9" floor tile, tan with brown streaks
- 9"x9" floor tile, brown with white streaks
- Fireproofing

Please refer to Appendix B for specific materials and locations of the identified ACM.

Terracon recommends that the identified ACM be removed and disposed of by a GA-licensed asbestos abatement contractor prior to the renovation activity that will disturb the asbestos-containing materials identified in the site building.

ASBESTOS SURVEY REPORT

**ALBANY MAIN
COST CENTER NO. RFC003901
333 WEST BROAD STREET
ALBANY, GEORGIA**

Terracon Project No. 49127218-3

1.0 INTRODUCTION

Terracon Consultants, Inc. (Terracon) conducted an asbestos survey of the 1st and 2nd floor of the Albany Main Regions Bank Building located 333 West Broad Street, Albany, Georgia. The survey was conducted on June 29, 2012 by an Asbestos Hazard Emergency Response Act (AHERA)-accredited asbestos inspector in general accordance with our Task Order dated May 12, 2012 and in accordance with the Master Service Agreement dated August 12, 2011. Interior and exterior building components were surveyed and homogeneous areas of suspect asbestos-containing materials (ACM) were visually identified and documented. Although reasonable effort was made to survey accessible suspect materials, additional suspect but un-sampled materials could be located in walls, in voids or in other concealed areas. Suspect ACM samples were collected in general accordance with the sampling protocols outlined in EPA regulation 40 CFR 763 AHERA. Samples were delivered to an accredited laboratory for analysis by Polarized Light Microscopy (PLM).

This asbestos survey will augment Terracon Report Nos. 49077150 dated June 8, 2007 and 49107273 dated August 15, 2010 in which the 3rd floor and 2nd floor mechanical room of the bank building was assessed. Asbestos was identified in the following materials collected for Terracon Report Nos. 49077150 dated June 8, 2007 and 49107273 dated August 15, 2010:

- Carpet mastic (abated September 2007 and May 2008)
- Black cove base mastic (abated September 2007 and May 2008)
- 9"x9" floor tiles, light brown with dark brown streaks (abated September 2007 and May 2008)
- Floor tile under carpet (abated September 2007 and May 2008)
- Black mastic associated with the 12"x12" floor tile, white with red spots (abated September 2007 and May 2008)
- Pipe insulation (tar wrap)
- Black mastic associated with pipe run, fiberglass insulation and paper wrap (portions of the pipe insulation was abated November 2010)
- Pipe elbow
- Duct mastic, brown
- Duct mastic, black
- Ceiling texture

1.1 Project Objective

We understand this asbestos survey was requested to identify and sample suspect ACM and provide information regarding the identity, location, condition and approximate quantities of ACM in interior building components. EPA regulation 40 CFR 61, Subpart M, National Emission Standards for Hazardous Air Pollutants (NESHAP), prohibits the release of asbestos fibers to the atmosphere during renovation activities. The asbestos NESHAP requires that potentially regulated asbestos-containing building materials be identified, classified and quantified prior to planned disturbances or renovation activities.

2.0 BUILDING DESCRIPTION

The building is a three-story, approximately 41,834 square foot (sf) structure. The exterior consists of brick and exterior insulating finish system (EIFS) with metal frame windows and doors. Interior walls consist of gypsum wallboard and wood paneling. The floors are 9"x9" and 12"x12" resilient floor tiles, ceramic tile, and carpet. Ceilings consist of 1'x1', 2'x2', and 2'x4' suspended ceiling tiles and ceiling texture. The heating, ventilation and air conditioning (HVAC) system is located in the mechanical room located on the second floor.

3.0 FIELD ACTIVITIES

The survey was conducted by Mr. David DeSavigny, an AHERA-accredited asbestos inspector. A copy of Mr. DeSavigny's asbestos inspector certificate is attached as Appendix D. The survey was conducted in general accordance with the sample collection protocols established in EPA regulation 40 CFR 763 (AHERA). A summary of survey activities is provided below.

3.1 Visual Assessment

Our survey activities began with visual observation of the interior and exterior of the 1st and 2nd floor areas not previously assessed to identify homogeneous areas (HA) of suspect ACM. An HA consists of building materials that appear similar throughout in terms of color, texture and date of application. Interior assessment was conducted throughout visually accessible areas of the basement. Building materials identified as concrete, glass, wood, masonry, metal or rubber were not considered suspect ACM.

Terracon lifted floor coverings in several areas, where possible, and did not observe additional floor coverings/layers except where noted in this report; however, as Terracon could not assess beneath all floor coverings in all areas, there may be isolated areas of additional suspect material present beneath existing flooring.

3.2 Physical Assessment

A physical assessment of each HA of suspect ACM was conducted to assess the friability and condition of the materials. A friable material is defined by the EPA as a material which can be crumbled, pulverized or reduced to powder by hand pressure when dry. Friability was assessed by physically touching suspect materials.

3.3 Sample Collection

Based on results of the visual observation, bulk samples of suspect ACM were collected in general accordance with AHERA sampling protocols. Random samples of suspect materials were collected in each homogeneous area. Sample team members collected bulk samples using wet methods as applicable to reduce the potential for fiber release. Samples were placed in sealable containers and labeled with unique sample numbers using an indelible marker.

Seventy-two (72) bulk samples were collected from twenty-four (24) homogeneous areas of suspect ACM in the basement. A summary of suspect ACM samples collected during the survey is included as Appendix A.

3.4 Sample Analysis

Bulk samples were submitted under chain of custody to Steve Moody Micro Services, Inc. (SMMS) of Farmers Branch, Texas for analysis by PLM with dispersion staining techniques per EPA's Method for the Determination of Asbestos in Bulk Building Materials (600/R-93-116). The percentage of asbestos, where applicable, was determined by microscopical visual estimation. SMMS is accredited under the National Voluntary Laboratory Accreditation Program (NVLAP Accreditation No. 102056).

4.0 REGULATORY OVERVIEW

The asbestos NESHAP (40 CFR Part 61, Subpart M) regulates asbestos fiber emissions and asbestos waste disposal practices. It also requires the identification and classification of existing building materials prior to demolition or renovation activity. Under NESHAP, asbestos-containing building materials are classified as either friable, Category I non-friable or Category II non-friable ACM. Friable materials are those that, when dry, may be crumbled, pulverized or reduced to powder by hand pressure. Category I non-friable ACM includes packings, gaskets, resilient floor coverings and asphalt roofing products containing more than 1% asbestos. Category II non-friable ACM are any materials other than Category I materials that contain more than 1% asbestos.

Friable ACM, Category I and Category II non-friable ACM which is in poor condition and has become friable or which will be subjected to drilling, sanding, grinding, cutting or abrading and which could be crushed or pulverized during anticipated renovation or demolition activities are considered regulated ACM (RACM). RACM must be removed prior to renovation or demolition activities which will disturb the materials. If the amount of RACM exceeds 10 linear feet or 10 square feet, the owner or operator must provide the State of Georgia with written notification of planned removal activities at least 10 working days prior to the commencement of asbestos abatement activities. Removal of RACM must be conducted by an appropriately accredited and licensed asbestos abatement contractor

The OSHA Asbestos standard for construction (29 CFR 1926.1101) regulates workplace exposure to asbestos. The OSHA standard requires that employee exposure to airborne asbestos fibers be maintained below 0.1 asbestos fibers per cubic centimeter of air (0.1 f/cc). The OSHA standard classifies construction and maintenance activities which could disturb ACM, and specifies work practices and precautions which employers must follow when engaging in each class of regulated work.

5.0 FINDINGS AND RECOMMENDATIONS

Asbestos was identified in the following materials:

- Carpet mastic, green and black
- 2nd layer flooring
- 9"x9" floor tile, tan with brown streaks
- 9"x9" floor tile, brown with white streaks
- Fireproofing

Please refer to Appendix B for specific materials and locations of the identified ACM.

Laboratory analytical reports are included in Appendix C.

Asbestos was identified in the following materials collected for Terracon Report Nos. 49077150 dated June 8, 2007 and 49107273 dated August 15, 2010:

- Carpet mastic (abated September 2007 and May 2008)
- Black cove base mastic (abated September 2007 and May 2008)
- 9"x9" floor tiles, light brown with dark brown streaks (abated September 2007 and May 2008)
- Floor tile under carpet (abated September 2007 and May 2008)

- Black mastic associated with the 12"x12" floor tile, white with red spots (abated September 2007 and May 2008)
- Pipe insulation (tar wrap)
- Black mastic associated with pipe run, fiberglass insulation and paper wrap (portions of the pipe insulation was abated November 2010)
- Pipe elbow
- Duct mastic, brown
- Duct mastic, black
- Ceiling texture

Terracon recommends that the identified ACM be removed and disposed of by a GA-licensed asbestos abatement contractor prior to the renovation activity that will disturb the asbestos-containing materials identified.

It should be noted that suspect materials, other than those identified during the June 8, 2007, August 15, 2010 and June 29, 2012 survey may exist within the site building. Should suspect materials other than those which were identified during this survey be uncovered prior to or during the renovation process, those materials should be assumed asbestos-containing until sampling and analysis can confirm or deny their asbestos content.

6.0 GENERAL COMMENTS

This asbestos survey was conducted in a manner consistent with the level of care and skill ordinarily exercised by members of the profession currently practicing under similar conditions in the same locale. The results, findings, conclusions and recommendations expressed in this report are based on conditions observed during our survey of the site building. The information contained in this report is relevant to the date on which this survey was performed, and should not be relied upon to represent conditions at a later date. This report has been prepared on behalf of and exclusively for use by the Regions Financial Corporation c/o CB Richard Ellis for specific application to their project as discussed. This report is not a bidding document. Contractors or consultants reviewing this report must draw their own conclusions regarding further investigation or remediation deemed necessary. Terracon does not warrant the work of regulatory agencies, laboratories or other third parties supplying information which may have been used in the preparation of this report. No warranty, express or implied is made.

APPENDIX A

APPENDIX A

**ABESTOS SAMPLE SUMMARY
ALBANY MAIN
COST CENTER NO. RFC003901
333 WEST BROAD STREET
ALBANY, GEORGIA**

Terracon Project No. 49127218-3

| HA | Sample No. | Description | Sample Location |
|-----------------------------|-------------------|--|------------------------|
| 2nd Floor | | | |
| 1 | 1-1 | 12"x12" floor tile, beige with brown streaks | Break room |
| | 1-2 | 12"x12" floor tile, beige with brown streaks | Break room |
| | 1-3 | 12"x12" floor tile, beige with brown streaks | Vault |
| 2 | 2-1 | Cove base mastic, yellow | Break room |
| | 2-2 | Cove base mastic, yellow | Break room |
| | 2-3 | Cove base mastic, yellow | Hallway |
| 3 | 3-1 | Carpet mastic, green and yellow | Office area |
| | 3-2 | Carpet mastic, green and yellow | Conference room |
| | 3-3 | Carpet mastic, green and yellow | Hallway |
| 4 | 4-1 | 1'x1' ceiling tiles, white with holes | Hallway |
| | 4-2 | 1'x1' ceiling tiles, white with holes | Hallway |
| | 4-3 | 1'x1' ceiling tiles, white with holes | Hallway |
| 5 | 5-1 | 2'x2' ceiling tile, white with pinholes and small cuts | Conference room |
| | 5-2 | 2'x2' ceiling tile, white with pinholes and small cuts | Office area |
| | 5-3 | 2'x2' ceiling tile, white with pinholes and small cuts | Office area |
| 6 | 6-1 | Plaster walls | Office area |
| | 6-2 | Plaster walls | Office area |
| | 6-3 | Plaster walls | Conference room |
| 7 | 7-1 | 2 nd layer flooring | Break room |
| | 7-2 | 2 nd layer flooring | Break room |
| | 7-3 | 2 nd layer flooring | Break room |
| 8 | 8-1 | 2 nd layer flooring | Vault |
| | 8-2 | 2 nd layer flooring | Vault |
| | 8-3 | 2 nd layer flooring | Vault |
| 9 | 9-1 | 12"x12" floor tile, white with black spots | Stair landing |
| | 9-2 | 12"x12" floor tile, white with black spots | Stair landing |
| | 9-3 | 12"x12" floor tile, white with black spots | Stair landing |
| 10 | 10-1 | Plaster ceiling | Rest room |
| | 10-2 | Plaster ceiling | Rest room |
| | 10-3 | Plaster ceiling | Rest room |
| 1st Floor | | | |
| 11 | 11-1 | Carpet mastic, green | Office area |
| | 11-2 | Carpet mastic, green | Office area |
| | 11-3 | Carpet mastic, green | Office area |
| 12 | 12-1 | Cove base mastic, yellow | Office area |
| | 12-2 | Cove base mastic, yellow | Office area |
| | 12-3 | Cove base mastic, yellow | Office area |

| HA | Sample No. | Description | Sample Location |
|----|------------|--|-----------------------------|
| 13 | 13-1 | Carpet mastic, yellow | Front office area |
| | 13-2 | Carpet mastic, yellow | Front office area |
| | 13-3 | Carpet mastic, yellow | Front office area |
| 14 | 14-1 | 2'x2' ceiling tile, white | Front office area |
| | 14-2 | 2'x2' ceiling tile, white | Front office area |
| | 14-3 | 2'x2' ceiling tile, white | Front office area |
| 15 | 15-1 | 9"x9" floor tile, tan with brown streaks | Office area |
| | 15-2 | 9"x9" floor tile, tan with brown streaks | Office area |
| | 15-3 | 9"x9" floor tile, tan with brown streaks | Office area |
| 16 | 16-1 | 9"x9" floor tile, brown with white streaks | Storage room |
| | 16-2 | 9"x9" floor tile, brown with white streaks | Storage room |
| | 16-3 | 9"x9" floor tile, brown with white streaks | Storage room |
| 17 | 17-1 | Cove base mastic, brown | Storage room |
| | 17-2 | Cove base mastic, brown | Storage room |
| | 17-3 | Cove base mastic, brown | Storage room |
| 18 | 18-1 | Gypsum board and joint compound | Front office area |
| | 18-2 | Gypsum board and joint compound | Front office area |
| | 18-3 | Gypsum board and joint compound | Front office area |
| 19 | 19-1 | Fireproofing | Front office area |
| | 19-2 | Fireproofing | Front office area |
| | 19-3 | Fireproofing | Front office area |
| 20 | 20-1 | Ceiling texture | Drive through teller booths |
| | 20-2 | Ceiling texture | Drive through teller booths |
| | 20-3 | Ceiling texture | Drive through teller booths |
| 21 | 21-1 | 2 nd layer flooring | Drive through teller tunnel |
| | 21-2 | 2 nd layer flooring | Drive through teller tunnel |
| | 21-3 | 2 nd layer flooring | Drive through teller tunnel |
| 22 | 22-1 | 2 nd layer flooring | Cash room |
| | 22-2 | 2 nd layer flooring | Cash room |
| | 22-3 | 2 nd layer flooring | Cash room |
| 23 | 23-1 | EIFS | Exterior |
| | 23-2 | EIFS | Exterior |
| | 23-3 | EIFS | Exterior |
| 24 | 24-1 | Door frame caulk, gray | Exterior |
| | 24-2 | Door frame caulk, gray | Exterior |
| | 24-3 | Door frame caulk, gray | Exterior |

APPENDIX B

APPENDIX B

CONFIRMED ASBESTOS-CONTAINING MATERIAL

**ALBANY MAIN
COST CENTER NO. RFC003901
333 WEST BROAD STREET
ALBANY, GEORGIA**

Terracon Project No. 49127218-3

| HA No. | Description | Material Location | Percent/Type Asbestos | NESHAP Classification | Condition | Estimated Quantity* |
|---------------|---|---|---|------------------------------|------------------|----------------------------|
| 3 | Carpet mastic, green and black | Throughout 2 nd floor | ND – green mastic 5%C – black mastic | Category I non-friable | Good | 336 sf |
| 8 | 2 nd layer flooring, beneath carpet | 2 nd floor vault | 15%C – floor tile 2%C – black mastic | Category I non-friable | Good | 4,000 sf |
| 15 | 9"x9" floor tile, tan with brown streaks, beneath carpet and non-ACM 12"x12" floor tile | Throughout branch | 15%C – floor tile 3%C – black mastic | Category I non-friable | Good | 15,800 sf |
| 16 | 9"x9" floor tile, brown with white streaks | 1 st floor storage area | 15%C – floor tile 3%C – black mastic | Category I non-friable | Good | Included with HA 15 |
| 19 | Fireproofing | 1 st floor front office area | 3%C - fireproofing | RACM | Good | 1,500 sf |
| 21 | 2 nd layer flooring, beneath non-ACM 12"x12" beige with brown streaks floor tile | Drive through teller tunnel | ND – yellow mastic 10%C – floor tile 5%C – black mastic | Category I non-friable | Good | Included with HA 15 |
| 22 | 2 nd layer flooring, beneath carpet | 1 st floor cash room | ND – yellow mastic 10%C – floor tile 5%C – black mastic | Category I non-friable | Good | Included with HA 15 |

* Quantities are estimates only.

sf = square feet

C = Chrysotile asbestos

ND = None Detected

PREVIOUSLY CONFIRMED ASBESTOS-CONTAINING MATERIAL

**Regions Branch
Third Floor
333 Broad Avenue, Albany, Georgia**

| HA No. | Description | Material Location | Percent/Type Asbestos | NESHAP Classification | Condition | Estimated Quantity |
|---------------|---|--------------------------|--|------------------------------|------------------|---------------------------|
| 3 | Carpet mastic yellow | Throughout third floor | ND - yellow mastic 3%C - black mastic | Category I non-friable | Good | 6,300 ft ² |
| 6 | 9"x9" floor tile, light brown with dark brown streaks | Throughout third floor | 5%C - floor tile 3%C - black mastic | Category I non-friable | Good | 100 ft ² |
| 8 | Floor tile under carpet | Throughout third floor | 5%C - floor tile 5%C - black mastic | Category I non-friable | Good | 6,300 ft ² |
| 10 | Pipe insulation | Network/server room | ND-glass foam 15%C - tar wrap | Category I non-friable | Good | 40 lf |
| 11 | Cove base mastic-brown | Network/server room | ND - brown mastic 15%C - black mastic | Category I non-friable | Good | 36 lf |
| 12 | 12"x12" floor tile, white with red spots | Network/server room | ND - floor tile 5%C - black mastic | Category I non-friable | Good | 72 ft ² |

ft² = square feet

lf = linear feet

ND = none detected

C = Chrysotile asbestos

**ALBANY MAIN – HVAC SYSTEM
 COST CENTER NO. RFC003901
 333 W. BROAD AVENUE
 ALBANY, GEORGIA
 Terracon Project No. 49107273**

| HA No. | Description | Material Location | Percent/Type Asbestos | NESHAP Classification | Condition | Estimated Quantity* |
|--------|--|-------------------|--|----------------------------|-----------|-----------------------|
| 6 | Pipe run, fiberglass insulation and paper wrap | Mechanical room | ND - insulation 5%C – black mastic ND- paper/tar/foil wrap | Category II Non-friable | Good | 100 lf |
| 7 | Pipe elbow | Mechanical room | 3%C | Category II Non-friable | Good | None left |
| 10 | Duct mastic, brown | Mezzanine level | 10%C | Category II Non-friable | Good | 200-500 lf |
| 12 | Duct mastic, brown | Mezzanine level | 10%C | Category II Non-friable | Good | 200-500 lf |
| 14 | Ceiling texture | Lobby | 2%C-fireproofing ND-acoustic texture | RACM | Good | 4,650 ft ² |

* Quantities are estimates only.

C = Chrysotile asbestos

ft² = square feet

lf = linear feet

ND = none detected

PREVIOUSLY IDENTIFIED ASBESTOS-CONTAINING MATERIALS

| Description | Material Location | Estimated Quantity* |
|----------------------------|-------------------|---------------------|
| Pipe insulation (tar wrap) | Mezzanine level | 150 lf |

* Quantities are estimates only

APPENDIX C

ASBESTOS ANALYTICAL LABORATORY DATA

PLM Summary Report

Steve Moody Micro Services, LLC
 2051 Valley View Lane
 Farmers Branch, TX 75234 Phone: (972) 241-8460

NVLAP Lab No. 102056
 TDSHS License No. 30-0084

| | | |
|------------------|--|--------------------------|
| Client : | Terracon - Duluth, GA | Lab Job No. : 12B-07946 |
| Project : | Regions, Albany Main | Report Date : 07/06/2012 |
| Project # : | 49127218-3 | Sample Date : 06/29/2012 |
| Identification : | Asbestos, Bulk Sample Analysis | |
| Test Method : | Polarized Light Microscopy / Dispersion Staining (PLM/DS) EPA Method 600 / R-93 / 116 | |

Page 1 of 5

On 7/3/2012, seventy two (72) bulk material samples were submitted by David DeSavigny of Terracon - Duluth, GA for asbestos analysis by PLM/DS. The PLM Detail Report is attached; additional information may be found therein. The results are summarized below:

| Sample Number | Client Sample Description / Location | Asbestos Content |
|---------------|---|--|
| 1-1 | 12" x 12" Floor Tile (Beige with Brown Streaks) | None Detected - Floor Tile None Detected - Yellow Mastic |
| 1-2 | 12" x 12" Floor Tile (Beige with Brown Streaks) | None Detected - Floor Tile None Detected - Yellow Mastic |
| 1-3 | 12" x 12" Floor Tile (Beige with Brown Streaks) | None Detected - Floor Tile None Detected - Yellow Mastic |
| 2-1 | Cove Base Mastic (Yellow) | None Detected - Yellow Mastic |
| 2-2 | Cove Base Mastic (Yellow) | None Detected - Yellow Mastic |
| 2-3 | Cove Base Mastic (Yellow) | None Detected - Yellow Mastic |
| 3-1 | Carpet Mastic (Green and Black) | None Detected - Green Mastic 5% Chrysotile - Black Mastic |
| 3-2 | Carpet Mastic (Green and Black) | None Detected - Green Mastic 5% Chrysotile - Black Mastic |
| 3-3 | Carpet Mastic (Green and Black) | None Detected - Green Mastic 5% Chrysotile - Black Mastic |
| 4-1 | 1' x 1' Ceiling Tile (White with Holes) | None Detected - Acoustic Tile |
| 4-2 | 1' x 1' Ceiling Tile (White with Holes) | None Detected - Acoustic Tile |
| 4-3 | 1' x 1' Ceiling Tile (White with Holes) | None Detected - Acoustic Tile |
| 5-1 | 2' x 2' Ceiling Tile (White with Pinholes and Small Cuts) | None Detected - Acoustic Tile |
| 5-2 | 2' x 2' Ceiling Tile (White with Pinholes and Small Cuts) | None Detected - Acoustic Tile |
| 5-3 | 2' x 2' Ceiling Tile (White with Pinholes and Small Cuts) | None Detected - Acoustic Tile |
| 6-1 | Plaster Walls | None Detected - Base Plaster None Detected - Finish Plaster |
| 6-2 | Plaster Walls | None Detected - Base Plaster None Detected - Finish Plaster |

PLM Summary Report

Steve Moody Micro Services, LLC
 2051 Valley View Lane
 Farmers Branch, TX 75234 Phone: (972) 241-8460

NVLAP Lab No. 102056
 TDSHS License No. 30-0084

| | | |
|------------------|--|--------------------------|
| Client : | Terracon - Duluth, GA | Lab Job No. : 12B-07946 |
| Project : | Regions, Albany Main | Report Date : 07/06/2012 |
| Project # : | 49127218-3 | Sample Date : 06/29/2012 |
| Identification : | Asbestos, Bulk Sample Analysis | |
| Test Method : | Polarized Light Microscopy / Dispersion Staining (PLM/DS) EPA Method 600 / R-93 / 116 | |

Page 2 of 5

On 7/3/2012, seventy two (72) bulk material samples were submitted by David DeSavigny of Terracon - Duluth, GA for asbestos analysis by PLM/DS. The PLM Detail Report is attached; additional information may be found therein. The results are summarized below:

| Sample Number | Client Sample Description / Location | Asbestos Content |
|---------------|---|--|
| 6-3 | Plaster Walls | None Detected - Base Plaster None Detected - Finish Plaster |
| 7-1 | Flooring (2nd Layer) | None Detected - Floor Tile None Detected - Yellow Mastic |
| 7-2 | Flooring (2nd Layer) | None Detected - Floor Tile None Detected - Yellow Mastic |
| 7-3 | Flooring (2nd Layer) | None Detected - Floor Tile None Detected - Yellow Mastic |
| 8-1 | Flooring (2nd Layer) | 15% Chrysotile - Floor Tile 2% Chrysotile - Black Mastic |
| 8-2 | Flooring (2nd Layer) | 15% Chrysotile - Floor Tile 2% Chrysotile - Black Mastic |
| 8-3 | Flooring (2nd Layer) | 15% Chrysotile - Floor Tile 2% Chrysotile - Black Mastic |
| 9-1 | 12" x 12" Floor Tile (White with Black Spots) | None Detected - Floor Tile None Detected - Yellow Mastic |
| 9-2 | 12" x 12" Floor Tile (White with Black Spots) | None Detected - Floor Tile None Detected - Yellow Mastic |
| 9-3 | 12" x 12" Floor Tile (White with Black Spots) | None Detected - Floor Tile None Detected - Yellow Mastic |
| 10-1 | Plaster Ceiling | None Detected - Plaster |
| 10-2 | Plaster Ceiling | None Detected - Plaster |
| 10-3 | Plaster Ceiling | None Detected - Plaster |
| 11-1 | Carpet Mastic (Green) | None Detected - Green Mastic |
| 11-2 | Carpet Mastic (Green) | None Detected - Green Mastic |
| 11-3 | Carpet Mastic (Green) | None Detected - Green Mastic |

PLM Summary Report

Steve Moody Micro Services, LLC
 2051 Valley View Lane
 Farmers Branch, TX 75234 Phone: (972) 241-8460

NVLAP Lab No. 102056
 TDSHS License No. 30-0084

| | | |
|------------------|--|--------------------------|
| Client : | Terracon - Duluth, GA | Lab Job No. : 12B-07946 |
| Project : | Regions, Albany Main | Report Date : 07/06/2012 |
| Project # : | 49127218-3 | Sample Date : 06/29/2012 |
| Identification : | Asbestos, Bulk Sample Analysis | |
| Test Method : | Polarized Light Microscopy / Dispersion Staining (PLM/DS) EPA Method 600 / R-93 / 116 | |

Page 3 of 5

On 7/3/2012, seventy two (72) bulk material samples were submitted by David DeSavigny of Terracon - Duluth, GA for asbestos analysis by PLM/DS. The PLM Detail Report is attached; additional information may be found therein. The results are summarized below:

| Sample Number | Client Sample Description / Location | Asbestos Content |
|---------------|---|---|
| 12-1 | Cove Base Mastic (Yellow) | None Detected - Yellow Mastic |
| 12-2 | Cove Base Mastic (Yellow) | None Detected - Yellow Mastic |
| 12-3 | Cove Base Mastic (Yellow) | None Detected - Yellow Mastic |
| 13-1 | Carpet Mastic (Yellow) | None Detected - Yellow Mastic |
| 13-2 | Carpet Mastic (Yellow) | None Detected - Yellow Mastic |
| 13-3 | Carpet Mastic (Yellow) | None Detected - Yellow Mastic |
| 14-1 | 2' x 2' Ceiling Tile (White) | None Detected - Acoustic Tile |
| 14-2 | 2' x 2' Ceiling Tile (White) | None Detected - Acoustic Tile |
| 14-3 | 2' x 2' Ceiling Tile (White) | None Detected - Acoustic Tile |
| 15-1 | 9" x 9" Floor Tile (Tan with Brown Streaks) | 15% Chrysotile - Floor Tile 3% Chrysotile - Black Mastic |
| 15-2 | 9" x 9" Floor Tile (Tan with Brown Streaks) | 15% Chrysotile - Floor Tile 3% Chrysotile - Black Mastic |
| 15-3 | 9" x 9" Floor Tile (Tan with Brown Streaks) | 15% Chrysotile - Floor Tile 3% Chrysotile - Black Mastic |
| 16-1 | 9" x 9" Floor Tile (Brown with White Streaks) | 15% Chrysotile - Floor Tile 3% Chrysotile - Black Mastic |
| 16-2 | 9" x 9" Floor Tile (Brown with White Streaks) | 15% Chrysotile - Floor Tile 3% Chrysotile - Black Mastic |
| 16-3 | 9" x 9" Floor Tile (Brown with White Streaks) | 15% Chrysotile - Floor Tile 3% Chrysotile - Black Mastic |
| 17-1 | Cove Base Mastic (Brown) | None Detected - Brown Mastic |
| 17-2 | Cove Base Mastic (Brown) | None Detected - Brown Mastic |
| 17-3 | Cove Base Mastic (Brown) | None Detected - Brown Mastic |

PLM Summary Report

Steve Moody Micro Services, LLC
 2051 Valley View Lane
 Farmers Branch, TX 75234 Phone: (972) 241-8460

NVLAP Lab No. 102056
 TDSHS License No. 30-0084

| | | |
|------------------|--|--------------------------|
| Client : | Terracon - Duluth, GA | Lab Job No. : 12B-07946 |
| Project : | Regions, Albany Main | Report Date : 07/06/2012 |
| Project # : | 49127218-3 | Sample Date : 06/29/2012 |
| Identification : | Asbestos, Bulk Sample Analysis | |
| Test Method : | Polarized Light Microscopy / Dispersion Staining (PLM/DS) EPA Method 600 / R-93 / 116 | |

Page 4 of 5

On 7/3/2012, seventy two (72) bulk material samples were submitted by David DeSavigny of Terracon - Duluth, GA for asbestos analysis by PLM/DS. The PLM Detail Report is attached; additional information may be found therein. The results are summarized below:

| Sample Number | Client Sample Description / Location | Asbestos Content |
|---------------|--------------------------------------|--|
| 18-1 | Gypsum Board and Joint Compound | None Detected - Drywall Material None Detected - Joint Compound |
| 18-2 | Gypsum Board and Joint Compound | None Detected - Drywall Material None Detected - Joint Compound |
| 18-3 | Gypsum Board and Joint Compound | None Detected - Drywall Material None Detected - Joint Compound |
| 19-1 | Fireproofing | 3% Chrysotile - Fireproofing |
| 19-2 | Fireproofing | 3% Chrysotile - Fireproofing |
| 19-3 | Fireproofing | 3% Chrysotile - Fireproofing |
| 20-1 | Ceiling Texture | None Detected - Plaster None Detected - Acoustic Texture |
| 20-2 | Ceiling Texture | None Detected - Plaster None Detected - Acoustic Texture |
| 20-3 | Ceiling Texture | None Detected - Plaster None Detected - Acoustic Texture |
| 21-1 | Flooring (2nd Layer) | None Detected - Yellow Mastic 10% Chrysotile - Floor Tile 5% Chrysotile - Black Mastic |
| 21-2 | Flooring (2nd Layer) | None Detected - Yellow Mastic 10% Chrysotile - Floor Tile 5% Chrysotile - Black Mastic |
| 21-3 | Flooring (2nd Layer) | None Detected - Yellow Mastic 10% Chrysotile - Floor Tile 5% Chrysotile - Black Mastic |
| 22-1 | Flooring (2nd Layer) | None Detected - Yellow Mastic 15% Chrysotile - Floor Tile 5% Chrysotile - Black Mastic |

PLM Summary Report

Steve Moody Micro Services, LLC
 2051 Valley View Lane
 Farmers Branch, TX 75234 Phone: (972) 241-8460

NVLAP Lab No. 102056
 TDSHS License No. 30-0084

| | | |
|------------------|--|--------------------------|
| Client : | Terracon - Duluth, GA | Lab Job No. : 12B-07946 |
| Project : | Regions, Albany Main | Report Date : 07/06/2012 |
| Project # : | 49127218-3 | Sample Date : 06/29/2012 |
| Identification : | Asbestos, Bulk Sample Analysis | |
| Test Method : | Polarized Light Microscopy / Dispersion Staining (PLM/DS) EPA Method 600 / R-93 / 116 | |

Page 5 of 5

On 7/3/2012, seventy two (72) bulk material samples were submitted by David DeSavigny of Terracon - Duluth, GA for asbestos analysis by PLM/DS. The PLM Detail Report is attached; additional information may be found therein. The results are summarized below:

| Sample Number | Client Sample Description / Location | Asbestos Content |
|---------------|--------------------------------------|--|
| 22-2 | Flooring (2nd Layer) | None Detected - Yellow Mastic 15% Chrysotile - Floor Tile Insufficient Black Mastic |
| 22-3 | Flooring (2nd Layer) | None Detected - Yellow Mastic 15% Chrysotile - Floor Tile 5% Chrysotile - Black Mastic |
| 23-1 | EIFS | None Detected - EIFS |
| 23-2 | EIFS | None Detected - EIFS |
| 23-3 | EIFS | None Detected - EIFS |
| 24-1 | Door Frame Caulk (Gray) | None Detected - Caulking |
| 24-2 | Door Frame Caulk (Gray) | None Detected - Caulking |
| 24-3 | Door Frame Caulk (Gray) | None Detected - Caulking |

These samples were analyzed by layers. Quantification, unless otherwise noted, is performed by calibrated visual estimate. Results may not be reproduced except in full. This test report relates only to the samples tested. These test results do not imply endorsement by NVLAP or any agency of the U.S. Government. Accredited by the National Voluntary Laboratory Accreditation Program for Bulk Asbestos Fiber Analysis under Lab Code 102056.



Analyst(s): Jose Ortiz

Lab Manager : Bruce Crabb

Lab Director : Steve Moody

Approved Signatory :

Approved Signatory :

Thank you for choosing Steve Moody Micro Services

Steve Moody Micro Services, LLC
 2051 Valley View Lane
 Farmers Branch, TX 75234 Phone: (972) 241-8460

PLM Detail Report
 Supplement to PLM Summary Report

NVLAP Lab No. 102056
 TDSHS License No. 30-0084

Client : Terracon - Duluth, GA
 Project : Regions, Albany Main
 Project # : 49127218-3

Lab Job No. : 12B-07946
 Report Date : 07/06/2012

| Sample Number | Layer | % Of Sample | Components | % of Layer | Analysis Date | Analyst |
|---------------|----------------------------|-------------|-------------------------|------------|---------------|---------|
| 1-1 | Floor Tile (Light Beige) | 100% | Calcite / Vinyl Binders | 100% | 07/05 | JO |
| | Yellow Mastic (Yellow) | <1% | Glue Binders | 100% | | |
| 1-2 | Floor Tile (Light Beige) | 98% | Calcite / Vinyl Binders | 100% | 07/05 | JO |
| | Yellow Mastic (Yellow) | 2% | Glue Binders | 100% | | |
| 1-3 | Floor Tile (Light Beige) | 98% | Calcite / Vinyl Binders | 100% | 07/05 | JO |
| | Yellow Mastic (Yellow) | 2% | Glue Binders | 100% | | |
| 2-1 | Yellow Mastic (Yellow) | 100% | Glue Binders | 100% | 07/05 | JO |
| 2-2 | Yellow Mastic (Yellow) | 100% | Glue Binders | 100% | 07/05 | JO |
| 2-3 | Yellow Mastic (Yellow) | 100% | Glue Binders | 100% | 07/05 | JO |
| 3-1 | Green Mastic (Green) | 75% | Glue Binders | 100% | 07/05 | JO |
| | Black Mastic (Black) | 25% | Chrysotile | 5% | | |
| | | | Tar Binders | 95% | | |
| 3-2 | Green Mastic (Green) | 45% | Glue Binders | 100% | 07/05 | JO |
| | Black Mastic (Black) | 55% | Chrysotile | 5% | | |
| | | | Tar Binders | 95% | | |
| 3-3 | Green Mastic (Green) | 60% | Glue Binders | 100% | 07/05 | JO |
| | Black Mastic (Black) | 40% | Chrysotile | 5% | | |
| | | | Tar Binders | 95% | | |
| 4-1 | Acoustic Tile (Tan) | 100% | Cellulose Fibers | 100% | 07/05 | JO |
| 4-2 | Acoustic Tile (Tan) | 100% | Cellulose Fibers | 100% | 07/05 | JO |
| 4-3 | Acoustic Tile (Tan) | 100% | Cellulose Fibers | 100% | 07/05 | JO |
| 5-1 | Acoustic Tile (Light Grey) | 100% | Cellulose Fibers | 50% | 07/05 | JO |
| | | | Mineral Wool Fibers | 30% | | |
| | | | Perlite | 20% | | |
| 5-2 | Acoustic Tile (Light Grey) | 100% | Cellulose Fibers | 50% | 07/05 | JO |
| | | | Mineral Wool Fibers | 30% | | |
| | | | Perlite | 20% | | |
| | | | | | | |

Steve Moody Micro Services, LLC
 2051 Valley View Lane
 Farmers Branch, TX 75234 Phone: (972) 241-8460

PLM Detail Report
 Supplement to PLM Summary Report

NVLAP Lab No. 102056
 TDSHS License No. 30-0084

Client : Terracon - Duluth, GA
 Project : Regions, Albany Main
 Project # : 49127218-3

Lab Job No. : 12B-07946
 Report Date : 07/06/2012

| Sample Number | Layer | % Of Sample | Components | % of Layer | Analysis Date | Analyst | | |
|---------------|----------------------------|-------------|-------------------------|------------|---------------|---------|-------------------------|-----|
| 5-3 | Acoustic Tile (Light Grey) | 100% | Cellulose Fibers | 50% | 07/05 | JO | | |
| | | | Mineral Wool Fibers | 30% | | | | |
| | | | Perlite | 20% | | | | |
| 6-1 | Base Plaster (Grey) | 20% | Vermiculite | 50% | 07/05 | JO | | |
| | Finish Plaster (White) | 80% | Gypsum / Binders | 50% | | | | |
| 6-2 | Base Plaster (Grey) | 98% | Calcite / Binders | 100% | 07/05 | JO | | |
| | | | Finish Plaster (White) | 2% | | | Vermiculite | 50% |
| | | | | 80% | | | Gypsum / Binders | 50% |
| 6-3 | Base Plaster (Grey) | 20% | Calcite / Binders | 100% | 07/05 | JO | | |
| | | | Finish Plaster (White) | 80% | | | Vermiculite | 50% |
| | | | | 20% | | | Gypsum / Binders | 50% |
| 7-1 | Floor Tile (Light Tan) | 98% | Calcite / Vinyl Binders | 100% | 07/05 | JO | | |
| | Yellow Mastic (Yellow) | 2% | Glue Binders | 100% | | | | |
| 7-2 | Floor Tile (Light Tan) | 98% | Calcite / Vinyl Binders | 100% | 07/05 | JO | | |
| | Yellow Mastic (Yellow) | 2% | Glue Binders | 100% | | | | |
| 7-3 | Floor Tile (Light Tan) | 98% | Calcite / Vinyl Binders | 100% | 07/05 | JO | | |
| | Yellow Mastic (Yellow) | 2% | Glue Binders | 100% | | | | |
| 8-1 | Floor Tile (Green) | 95% | Chrysotile | 15% | 07/05 | JO | | |
| | | | Black Mastic (Black) | 5% | | | Calcite / Vinyl Binders | 85% |
| | | | | 5% | | | Chrysotile | 2% |
| 8-2 | Floor Tile (Green) | 95% | Tar Binders | 98% | 07/05 | JO | | |
| | | | Black Mastic (Black) | 5% | | | Chrysotile | 15% |
| | | | | 5% | | | Calcite / Vinyl Binders | 85% |

Steve Moody Micro Services, LLC
 2051 Valley View Lane
 Farmers Branch, TX 75234 Phone: (972) 241-8460

PLM Detail Report
 Supplement to PLM Summary Report

NVLAP Lab No. 102056
 TDSHS License No. 30-0084

Client : Terracon - Duluth, GA
 Project : Regions, Albany Main
 Project # : 49127218-3

Lab Job No. : 12B-07946
 Report Date : 07/06/2012

| Sample Number | Layer | % Of Sample | Components | % of Layer | Analysis Date | Analyst |
|---------------|----------------------------|-------------|-------------------------|------------|---------------|---------|
| 8-3 | Floor Tile (Green) | 95% | Chrysotile | 15% | 07/05 | JO |
| | | | Calcite / Vinyl Binders | 85% | | |
| | Black Mastic (Black) | 5% | Chrysotile | 2% | | |
| | | | Tar Binders | 98% | | |
| 9-1 | Floor Tile (Off-White) | 98% | Calcite / Vinyl Binders | 100% | 07/05 | JO |
| | | | Glue Binders | 100% | | |
| 9-2 | Floor Tile (Off-White) | 98% | Calcite / Vinyl Binders | 100% | 07/05 | JO |
| | | | Glue Binders | 100% | | |
| 9-3 | Floor Tile (Off-White) | 98% | Calcite / Vinyl Binders | 100% | 07/05 | JO |
| | | | Glue Binders | 100% | | |
| 10-1 | Plaster (White) | 100% | Calcite / Binders | 100% | 07/05 | JO |
| 10-2 | Plaster (White) | 100% | Calcite / Binders | 100% | 07/05 | JO |
| 10-3 | Plaster (White) | 100% | Calcite / Binders | 100% | 07/05 | JO |
| 11-1 | Green Mastic (Green) | 100% | Glue Binders | 100% | 07/05 | JO |
| 11-2 | Green Mastic (Green) | 100% | Glue Binders | 100% | 07/05 | JO |
| 11-3 | Green Mastic (Green) | 100% | Glue Binders | 100% | 07/05 | JO |
| 12-1 | Yellow Mastic (Yellow) | 100% | Calcite | 40% | 07/05 | JO |
| | | | Glue Binders | 60% | | |
| 12-2 | Yellow Mastic (Yellow) | 100% | Calcite | 40% | 07/05 | JO |
| | | | Glue Binders | 60% | | |
| 12-3 | Yellow Mastic (Yellow) | 100% | Calcite | 40% | 07/05 | JO |
| | | | Glue Binders | 60% | | |
| 13-1 | Yellow Mastic (Yellow) | 100% | Glue Binders | 100% | 07/05 | JO |
| 13-2 | Yellow Mastic (Yellow) | 100% | Glue Binders | 100% | 07/05 | JO |
| 13-3 | Yellow Mastic (Yellow) | 100% | Glue Binders | 100% | 07/05 | JO |
| 14-1 | Acoustic Tile (Light Grey) | 100% | Cellulose Fibers | 40% | 07/05 | JO |
| | | | Mineral Wool Fibers | 40% | | |
| | | | Perlite | 20% | | |

Steve Moody Micro Services, LLC
 2051 Valley View Lane
 Farmers Branch, TX 75234 Phone: (972) 241-8460

PLM Detail Report
 Supplement to PLM Summary Report

NVLAP Lab No. 102056
 TDSHS License No. 30-0084

Client : Terracon - Duluth, GA
 Project : Regions, Albany Main
 Project # : 49127218-3

Lab Job No. : 12B-07946
 Report Date : 07/06/2012

| Sample Number | Layer | % Of Sample | Components | % of Layer | Analysis Date | Analyst |
|---------------|----------------------------|-------------|-------------------------|------------|---------------|---------|
| 14-2 | Acoustic Tile (Light Grey) | 100% | Cellulose Fibers | 40% | 07/06 | JO |
| | | | Mineral Wool Fibers | 40% | | |
| | | | Perlite | 20% | | |
| 14-3 | Acoustic Tile (Light Grey) | 100% | Cellulose Fibers | 40% | 07/06 | JO |
| | | | Mineral Wool Fibers | 40% | | |
| | | | Perlite | 20% | | |
| 15-1 | Floor Tile (Tan) | 95% | Chrysotile | 15% | 07/06 | JO |
| | | | Calcite / Vinyl Binders | 85% | | |
| | Black Mastic (Black) | 5% | Chrysotile | 3% | | |
| | | | Tar Binders | 97% | | |
| 15-2 | Floor Tile (Tan) | 95% | Chrysotile | 15% | 07/06 | JO |
| | | | Calcite / Vinyl Binders | 85% | | |
| | Black Mastic (Black) | 5% | Chrysotile | 3% | | |
| | | | Tar Binders | 97% | | |
| 15-3 | Floor Tile (Tan) | 97% | Chrysotile | 15% | 07/06 | JO |
| | | | Calcite / Vinyl Binders | 85% | | |
| | Black Mastic (Black) | 3% | Chrysotile | 3% | | |
| | | | Tar Binders | 97% | | |
| 16-1 | Floor Tile (Brown) | 97% | Chrysotile | 15% | 07/06 | JO |
| | | | Calcite / Vinyl Binders | 85% | | |
| | Black Mastic (Black) | 3% | Chrysotile | 3% | | |
| | | | Tar Binders | 97% | | |
| 16-2 | Floor Tile (Brown) | 98% | Chrysotile | 15% | 07/06 | JO |
| | | | Calcite / Vinyl Binders | 85% | | |
| | Black Mastic (Black) | 2% | Chrysotile | 3% | | |
| | | | Tar Binders | 97% | | |
| 16-3 | Floor Tile (Brown) | 97% | Chrysotile | 15% | 07/06 | JO |
| | | | Calcite / Vinyl Binders | 85% | | |
| | Black Mastic (Black) | 3% | Chrysotile | 3% | | |
| | | | Tar Binders | 97% | | |

Steve Moody Micro Services, LLC
 2051 Valley View Lane
 Farmers Branch, TX 75234 Phone: (972) 241-8460

PLM Detail Report
 Supplement to PLM Summary Report

NVLAP Lab No. 102056
 TDSHS License No. 30-0084

Client : Terracon - Duluth, GA
 Project : Regions, Albany Main
 Project # : 49127218-3

Lab Job No. : 12B-07946
 Report Date : 07/06/2012

| Sample Number | Layer | % Of Sample | Components | % of Layer | Analysis Date | Analyst |
|---------------|-------------------------------|-------------|--------------------------|------------|---------------|---------|
| 17-1 | Brown Mastic (Brown) | 100% | Glue Binders | 100% | 07/06 | JO |
| 17-2 | Brown Mastic (Brown) | 100% | Glue Binders | 100% | 07/06 | JO |
| 17-3 | Brown Mastic (Brown) | 100% | Glue Binders | 100% | 07/06 | JO |
| 18-1 | Drywall Material (White) | 40% | Cellulose Fibers | 5% | 07/06 | JO |
| | | | Gypsum / Binders | 95% | | |
| | DW Paper / Tape (Tan / White) | 25% | Cellulose Fibers | 100% | | |
| 18-2 | Joint Compound (White) | 35% | Calcite / Talc / Binders | 100% | 07/06 | JO |
| | Drywall Material (White) | 40% | Cellulose Fibers | 5% | | |
| | | | Gypsum / Binders | 95% | | |
| 18-3 | DW Paper / Tape (Tan / White) | 25% | Cellulose Fibers | 100% | 07/06 | JO |
| | Joint Compound (White) | 40% | Calcite / Talc / Binders | 100% | | |
| | Drywall Material (White) | 35% | Cellulose Fibers | 5% | | |
| 19-1 | Fireproofing (Off-White) | 100% | Chrysotile | 3% | 07/06 | JO |
| | | | Cellulose Fibers | 20% | | |
| | | | Perlite | 62% | | |
| | | | Calcite / Talc / Binders | 15% | | |
| 19-2 | Fireproofing (Off-White) | 100% | Chrysotile | 3% | 07/06 | JO |
| | | | Cellulose Fibers | 20% | | |
| | | | Perlite | 62% | | |
| | | | Calcite / Talc / Binders | 15% | | |
| 19-3 | Fireproofing (Off-White) | 100% | Chrysotile | 3% | 07/06 | JO |
| | | | Cellulose Fibers | 20% | | |
| | | | Perlite | 62% | | |
| | | | Calcite / Talc / Binders | 15% | | |
| | | | | | | |

Steve Moody Micro Services, LLC
 2051 Valley View Lane
 Farmers Branch, TX 75234 Phone: (972) 241-8460

PLM Detail Report
 Supplement to PLM Summary Report

NVLAP Lab No. 102056
 TDSHS License No. 30-0084

Client : Terracon - Duluth, GA
 Project : Regions, Albany Main
 Project # : 49127218-3

Lab Job No. : 12B-07946
 Report Date : 07/06/2012

| Sample Number | Layer | % Of Sample | Components | % of Layer | Analysis Date | Analyst |
|---------------|--------------------------|-------------|--------------------------|------------|---------------|---------|
| 20-1 | Plaster (Tan) | 35% | Vermiculite | 50% | 07/06 | JO |
| | | | Gypsum / Binders | 50% | | |
| 20-1 | Acoustic Texture (White) | 65% | Synthetic Foam | 30% | | |
| | | | Calcite / Talc / Binders | 70% | | |
| | | | | | | |
| 20-2 | Plaster (Tan) | 15% | Vermiculite | 50% | 07/06 | JO |
| | | | Gypsum / Binders | 50% | | |
| 20-2 | Acoustic Texture (White) | 85% | Synthetic Foam | 30% | | |
| | | | Calcite / Talc / Binders | 70% | | |
| | | | | | | |
| 20-3 | Plaster (Tan) | 5% | Vermiculite | 50% | 07/06 | JO |
| | | | Gypsum / Binders | 50% | | |
| 20-3 | Acoustic Texture (White) | 95% | Synthetic Foam | 30% | | |
| | | | Calcite / Talc / Binders | 70% | | |
| | | | | | | |
| 21-1 | Yellow Mastic (Yellow) | 3% | Glue Binders | 100% | 07/06 | JO |
| | Floor Tile (Brown) | 92% | Chrysotile | 10% | | |
| | | | Calcite / Vinyl Binders | 90% | | |
| | Black Mastic (Black) | 5% | Chrysotile | 5% | | |
| | | Tar Binders | 95% | | | |
| 21-2 | Yellow Mastic (Yellow) | 3% | Glue Binders | 100% | 07/06 | JO |
| | | | Chrysotile | 10% | | |
| 21-2 | Floor Tile (Brown) | 92% | Calcite / Vinyl Binders | 90% | | |
| | | | Black Mastic (Black) | 5% | | |
| | | | Chrysotile | 5% | | |
| | | Tar Binders | 95% | | | |
| 21-3 | Yellow Mastic (Yellow) | 3% | Glue Binders | 100% | 07/06 | JO |
| | | | Chrysotile | 10% | | |
| 21-3 | Floor Tile (Brown) | 92% | Calcite / Vinyl Binders | 90% | | |
| | | | Black Mastic (Black) | 5% | | |
| | | | Chrysotile | 5% | | |
| | | Tar Binders | 95% | | | |

Steve Moody Micro Services, LLC
 2051 Valley View Lane
 Farmers Branch, TX 75234 Phone: (972) 241-8460

PLM Detail Report
 Supplement to PLM Summary Report

NVLAP Lab No. 102056
 TDSHS License No. 30-0084

Client : Terracon - Duluth, GA
 Project : Regions, Albany Main
 Project # : 49127218-3

Lab Job No. : 12B-07946
 Report Date : 07/06/2012

| Sample Number | Layer | % Of Sample | Components | % of Layer | Analysis Date | Analyst |
|---------------|---------------------------|-------------|-------------------------|------------|---------------|---------|
| 22-1 | Yellow Mastic (Yellow) | 5% | Glue Binders | 100% | 07/06 | JO |
| | Floor Tile (Brown) | 93% | Chrysotile | 15% | | |
| | | | Calcite / Vinyl Binders | 85% | | |
| | Black Mastic (Black) | 2% | Chrysotile | 5% | | |
| | | | Tar Binders | 95% | | |
| 22-2 | Yellow Mastic (Yellow) | 5% | Glue Binders | 100% | 07/06 | JO |
| | Floor Tile (Brown) | 95% | Chrysotile | 15% | | |
| | | | Calcite / Vinyl Binders | 85% | | |
| | Insufficient Black Mastic | | | | | |
| 22-3 | Yellow Mastic (Yellow) | 5% | Glue Binders | 100% | 07/06 | JO |
| | Floor Tile (Brown) | 95% | Chrysotile | 15% | | |
| | | | Calcite / Vinyl Binders | 85% | | |
| | Black Mastic (Black) | <1% | Chrysotile | 5% | | |
| | | | Tar Binders | 95% | | |
| 23-1 | EIFS (Grey/Off-White) | 100% | Glass Wool Fibers | <1% | 07/06 | JO |
| | | | Synthetic Foam | <1% | | |
| | | | Aggregate | 70% | | |
| | | | Binders / Fillers | 30% | | |
| 23-2 | EIFS (Grey/Off-White) | 100% | Glass Wool Fibers | <1% | 07/06 | JO |
| | | | Synthetic Foam | 60% | | |
| | | | Aggregate | 30% | | |
| | | | Binders / Fillers | 10% | | |
| 23-3 | EIFS (Grey/Off-White) | 100% | Glass Wool Fibers | <1% | 07/06 | JO |
| | | | Synthetic Foam | <1% | | |
| | | | Aggregate | 70% | | |
| | | | Binders / Fillers | 30% | | |
| 24-1 | Caulking (Light Grey) | 100% | Calcite | 50% | 07/06 | JO |
| | | | Binders / Fillers | 50% | | |
| 24-2 | Caulking (Light Grey) | 100% | Calcite | 50% | 07/06 | JO |
| | | | Binders / Fillers | 50% | | |

Steve Moody Micro Services, LLC
 2051 Valley View Lane
 Farmers Branch, TX 75234 Phone: (972) 241-8460

PLM Detail Report
 Supplement to PLM Summary Report

NVLAP Lab No. 102056
 TDSHS License No. 30-0084

Client : Terracon - Duluth, GA
 Project : Regions, Albany Main
 Project # : 49127218-3

Lab Job No. : 12B-07946
 Report Date : 07/06/2012

| Sample Number | Layer | % Of Sample | Components | % of Layer | Analysis Date | Analyst |
|---------------|-----------------------|-------------|-------------------|------------|---------------|---------|
| 24-3 | Caulking (Light Grey) | 100% | Calcite | 50% | 07/06 | JO |
| | | | Binders / Fillers | 50% | | |
| | | | | | | |

APPENDIX D
CERTIFICATIONS

The Environmental Institute

David Desavigny

Social Security Number - XXX-XX-1863
Terracon - 2855 Premiere Parkway, Suite C - Duluth, Georgia 30097

*Has completed coursework and satisfactorily passed
an examination that meets all criteria required for
EPA/AHERA/ASHARA (TSCA Title II) Approved Reaccreditation*

Asbestos in Buildings: Inspector & Management Planner Refresher

January 19, 2012

Course Date

13003

Certificate Number

January 19, 2012

Examination Date

January 18, 2013

Expiration Date

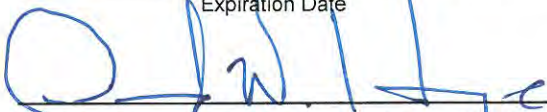
David W. Hogue - Principal Instructor / Training Manager

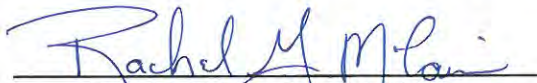
Rachel G. McCain - Exam Administrator



(Approved by the ABIH Certification Maintenance Committee for 1 CM point - Approval #11-583)

(American Council for Accredited Certification - Re-certification Credit Registration #10072801)

(Florida Provider Registration #0001342 - Inspector Ref. Course #0002805 - Mgmt. Plan Ref. Course #0002806)

TEI - 1841 West Oak Parkway, Suite F - Marietta, Georgia 30062 - (770) 427-3600 - www.tei-atl.com

APPENDIX E
PHOTOGRAPHS



Photo 1: Albany Main RFC 003901.



Photo 2: ACM black mastic beneath carpet, green mastic is non-ACM.



Photo 3: Non-ACM 12"x12" floor tile in 2nd floor vault, 2nd layer flooring is ACM.



Photo 4: ACM 9"x9" floor tile brown with white streaks.



Photo 5: ACM fireproofing in 1st floor front office area.



Photo 6: ACM fireproofing in 1st floor front office area.



Photo 7: Non-ACM ceiling texture in drive-through teller booths.



Photo 8: ACM 9"x9" floor tile in drive-through teller booths.



Photo 9: Drive-through teller tunnel, 2nd layer flooring is ACM.



Photo 10: View above ceiling on 2nd floor. Black pipe mastic was identified as ACM in August 2010.



Photo 11: Non-ACM plaster wall in 2nd floor.

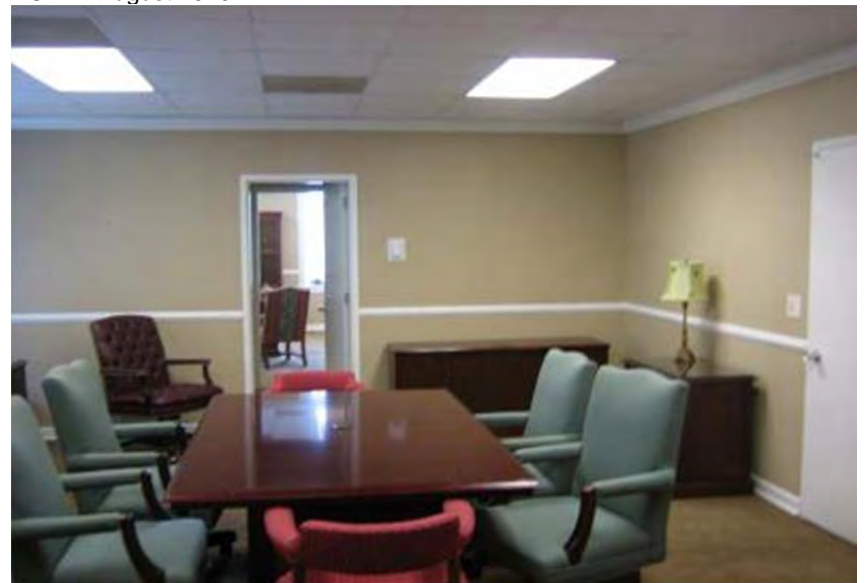

Photo 12: 2nd floor conference room..