

Buckingham Twp.

***SEE REVERSE SIDE FOR IMPORTANT INFORMATION**

PERMIT

for

INSTALLATION OF SEWAGE DISPOSAL SYSTEM

Pursuant to Application for Sewage Disposal System number TM 6-10-118-1 SERIAL 99-591
a permit is hereby issued to: PERMIT R 08004

NAME OF APPLICANT

RICHARD TIMMONS c/o WILLIAMS - HYL A

ADDRESS OF APPLICANT

P.O. BOX 101, WYCOMBE, PA 18980

TELEPHONE NUMBER

(215) 598-3886

PROPERTY ADDRESS OF SITE FOR SEWAGE DISPOSAL SYSTEM

3795 ROUTE 202, BUCKINGHAM TOWNSHIP, BUCKS COUNTY, PA

This Permit issued under the provisions of the "Pennsylvania Sewage Facilities Act", the Act of January 24, 1966 (P.L. 1535), as amended is subject to the following conditions:

1. Except as otherwise provided by the Act or regulations of the Pennsylvania Department of Environmental Resources, no part of the installation shall be covered until inspected by the approving body and approval to cover is granted in writing below.
2. This Permit may be revoked for the reasons set forth in Section 7(b)(6) of the Act.
3. If construction or installation of an individual sewage system or community sewage system and of any building or structure for which such system is to be installed has not commenced within three years after the issuance of a permit for such system, the said permit shall expire, and a new permit shall be obtained prior to the commencement of said construction or installation.

ADDITIONAL CONDITIONS:

1. This repair permit is issued in an attempt to rehabilitate the existing on-site sewage disposal system. This repair shall not be construed as a suitable system for future additional sewage flows or a change in present system usage.
2. This repair permit limits the sewage flow to 480 gallons per day or a 3 bedroom house and 8 office workers only.
3. The proposed absorption area is to be staked out before any construction activity begins on the site.
4. The absorption area is to be avoided by all construction.
5. Construction of the absorption area shall not begin without the permission of the local sewage enforcement officer.

KEEP THIS PERMIT FOR FUTURE REFERENCE

Approval to Cover

Date of Issuance of Permit 9/10/99

Signature of Enforcement Officer

Date

BUCKS COUNTY DEPT. OF HEALTH

Approving Body

Signature of Enforcement Officer

The basis for the issuance of this Permit is the information supplied in the Application for Sewage Disposal System and other pertinent data concerning soil absorption tests, topography, lot size, and sub-soil groundwater table elevations. The permit only indicates that the issuing authority is satisfied that the installation of the Sewage Disposal System is in accordance with the Rules, Regulations and Standards adopted by the Pennsylvania Department of Environmental Resources under the provisions of the Pennsylvania Sewage Facilities Act, the Act of January 24, 1966 (P.L. 1535), as amended. The issuance of a Permit shall not preclude the enforcement of other health laws, ordinances or regulations in the case of malfunctioning of the system.

TO BE POSTED AT THE BUILDING SITE

APPLICATION FOR AN ON-LOT SEWAGE DISPOSAL SYSTEM PERMIT

ER-BWQ-290

99-591

PART I APPLICANT AND SITE INFORMATION

1. Applicant Name <u>RICHARD TIMMONS</u>	2. Site Address <u>379.5 ROUTE 202</u> Street, RR, Box, No.
Address <u>90 WILLIAMS - Hyla</u> <u>P.O. Box 101, WYCOMBE, PA 18980</u>	Post Office <u>T.M.# 6-10-118-1</u> State _____ Zip _____
Telephone No. Day <u>(215) 598-3886</u>	Subdivision Name <u>BUCKINGHAM TWP.</u> Lot No. _____
Evenings () _____	Municipality <u>BUCKS</u> County _____

Directions to the Site: SE SIDE, U.S. ROUTE 202 AT MECHANICSVILLE ROAD.

3. Lot Size <u>1.303</u> sq. ft./acres	4. TYPE OF FACILITY TO BE SERVED BY THIS SYSTEM
Type of System <input type="checkbox"/> New <input checked="" type="checkbox"/> Repair <u>Repair Mound</u>	Single Family Residential <input checked="" type="checkbox"/> Multifamily <u>8 OFFICE</u> <input type="checkbox"/> No. of Bedrooms <u>3 PLUS</u> Commercial <u>WORKERS</u> <input checked="" type="checkbox"/> gal./day <u>480 TOTAL</u>

5. Facility Water Supply: Public ☐ Well ☒ Spring ☐ System ☐ Surface ☐ GREATER THAN6. Distance to the nearest existing or proposed Private Water Supply (on or off the property) 100 ft.

PART II LOCAL AGENCY USE ONLY

SEWAGE PLANNING	SITE SUITABILITY ANALYSIS	APPLICATION STATUS
<input type="checkbox"/> Approved Planning Mod. DEP Code No. _____ (date) _____ <input type="checkbox"/> Area Not Planned (lot created before May 15, 1972) <input type="checkbox"/> Limitations in Effect	Soil Series <u>U1B</u> Slope <u>7.1</u> % Type of Limiting Zone <u>mottles</u> Depth of Limiting Zone <u>24</u> inches Type of Cover _____ Ag, Grass, Forest	Percolation Rate <u>93.04</u> min/in. Not conducted - IRSIS Site is: <input type="checkbox"/> Suitable for in ground system. <input type="checkbox"/> Suitable for elevated system. <input type="checkbox"/> Suitable for IRSIS <input type="checkbox"/> Unsuitable Attach Form ER-BWQ-290 Appendix A or B
FEES PAID Application \$ _____ Testing _____ Inspection(s) _____ Other _____ Total \$ _____		ACTION <input checked="" type="checkbox"/> Complete Application <input checked="" type="checkbox"/> Received <u>9/12/99</u> <input checked="" type="checkbox"/> Permit Issued <u>9/14/99</u> <input type="checkbox"/> Permit Denied <u>1/1</u> <input type="checkbox"/> Interim Inspection <u>1/1</u> <input type="checkbox"/> Interim Inspection <u>1/1</u> <input type="checkbox"/> Final Inspection <u>1/1</u> <input type="checkbox"/> Approved <input type="checkbox"/> Disapproved SEO Initials <input type="checkbox"/> Revoked Permit <u>1/1</u>

PART III PLOT PLAN AND SYSTEM DESIGN

1. TANKAGE Total Tank Capacity <u>2-COMP, 1500</u> gal. <input checked="" type="checkbox"/> Septic Tank(s) <u>1</u> <input type="checkbox"/> Aerobic Tank(s) _____ <input type="checkbox"/> Chemical Toilet _____ <input type="checkbox"/> Composting Toilet _____ <input type="checkbox"/> Incinerating Toilet _____ <input type="checkbox"/> Recycling Toilet _____ <input type="checkbox"/> Holding Tank _____ <input type="checkbox"/> Vault Privy _____	2. SOIL ABSORPTION SYSTEM Total Absorption Area <u>2788</u> Sq. Ft. <input type="checkbox"/> Standard Trench <input type="checkbox"/> Elev. Sand Trench <input type="checkbox"/> Seepage Bed <input checked="" type="checkbox"/> Elev. Sand Bed <input type="checkbox"/> Pressure Dose <input type="checkbox"/> Subsurf. Sand <input type="checkbox"/> Alternate <u>RECEIVED</u> <input type="checkbox"/> Experimental <u>SEP 17 1999</u> <input type="checkbox"/> IRSIS	3. ATTACH THE FOLLOWING DOCUMENTATION a. A copy of the Form ER-BWQ-290 Appendix A (and B when required) (See Part II) b. A detailed plot plan and sewage system design (including plan reviews and cross sections). See the instructions on the reverse side for required details. Indicate the number of attached sheets _____. 4. Type of Sand Filter <input type="checkbox"/> Buried <input type="checkbox"/> Free Access 5. Type of Disinfection <input type="checkbox"/> Erosion <input type="checkbox"/> Hypo Comments: <u>SEE ATTACHED</u>
---	---	--

PART IV SIGNATURES

I am the owner of record (or the authorized agent of the owner) of the lot described in Part I of this application. I intend to install an on-lot sewage system on this property. The information provided as part of this application is true and correct to the best of my knowledge. I understand that providing false information on this application is subject to the penalties of 18 PA C.S.A. §4904, relating to unsworn falsification to authorities. Submission of this form grants authorized representatives from the local agency and/or this Department access to the lot to inspect and conduct tests of 1) the site; 2) the system and structures under construction; 3) the completed sewage system; and, 4) the operational status of the system.

Property Owner's Signature [Signature] Date 9/7/99

The information in this application is true and correct to the best of my knowledge.

Enforcement Officer Signature [Signature] Date 9/10/99Certification No. 00176
402099

SITE INVESTIGATION AND PERCOLATION TEST REPORT FOR ON-LT DISPOSAL OF SEWAGE

Application No. R 08004 Municipality BUCKINGHAM TWP County BUCKS
Site Location T.M.# 6-10-118-1 Subdivision Name _____
☐ SUITABLE Soil Type UIB Slope 7.06 % Depth to Limiting Zone 24" Ave. Perc. Rate 93.04
☐ UNSUITABLE ☐ Mottling ☐ Seeps or Ponded Water ☐ Bedrock ☐ Fractures ☐ Coarse Fragments ☐ Perc. Rate
☐ Slope ☐ Unstabilized Fill ☐ Floodplain ☐ Other _____

INSTRUCTIONS FOR COMPLETION OF THIS FORM ARE LOCATED ON THE REVERSE

SOILS DESCRIPTION:

Soils Description Complete by: Eric Brosius BCDH Date: 4/26/99

Inches	Description of Horizon	Depth to Limiting Zone:
0 TO 9	Dark Brown, Silt Loam, Friable, weak Subangular-Blocky	
9 TO 24	Dark Brown, Silt Loam, Friable, Moderate Subangular-Blocky	
24 TO 30	Light Brown, Silt Loam, Friable, Moderate Subangular Blocky, Common Distinct Mottles	
30+ TO	Existing In-ground System	
TO		<u>24</u> Inches

PERCOLATION TEST:

Percolation Test Completed by: JAMES W. WILLIAMS 00398 Date 16 JUL 99

Weather Conditions: ☐ Below 40°F ☒ 40°F or above ☒ Dry ☐ Rain, Sleet, Snow (last 24 hours)

Soil Conditions: ☐ Wet ☒ Dry ☐ Frozen

Hole No.	Yes	No	Reading Interval	Reading No. 1: Inches of drop	Reading No. 2: Inches of drop	Reading No. 3: Inches of drop	Reading No. 4: Inches of drop	Reading No. 5: Inches of drop	Reading No. 6: Inches of drop	Reading No. 7: Inches of drop	Reading No. 8: Inches of drop
2	X		10 (30)	1	1	1	1				
3	X		10 (30)	3/8	3/8	3/8	3/8				
4	X		10 (30)	1/8	1/8	1/8	1/8				
5	X		10 (30)	3/8	3/8	3/8	2/8				
6	X		10 (30)	3/8	3/8	3/8	3/8				
7	X		10 (30)	4/8	3/8	3/8	3/8				

***Water remaining in the hole at the end of the final 30 minute presoak? Yes, use 30 minute interval; No use 10 minute interval.

Calculation of Average Percolation Rate:

Hole No.	Drop during final period	Perc. Rate as Minutes/Inch	Depth of Hole
2	1/8"	30.00	20"
3	3/8"	80.00	20"
4	1/8"	240.00	20"
5	1/4"	120.00	20"
6	3/8"	80.00	20"
7	3/8"	80.00	20"
8	3/8"	80.00	20"
TOTAL OF MIN / IN →		744.29 = 93.04	Min Inch
TOTAL NO. OF HOLES →		8	

RECEIVED

SEP 7 1999
Bucks County
Dept. of Health

The information provided is the true and correct results of tests conducted by me, performed under my personal supervision, or confirmed in a manner approved by the Department.

(S)

Sewage Enforcement Officer

RICHARD TIMMONS

Tax Parcel #6-10-118-1
REPAIR ELEVATED SAND MOUND SYSTEM DESIGN

PUMP CAPACITY:

(12 Laterals) (7 Holes/Lateral) (1.28) = 107.52 GPM at TDH

STATIC HEAD:

101.46' - 95.71' = 5.75 Feet STATIC HEAD

TOTAL DYNAMIC HEAD:

2-inch Diameter Delivery Pipe Length - 75 Feet

Longest Section of 2-inch Diameter Manifold - 21 Feet

1 Standard "T" Fitting	(11.10@)	11.10'
2 45 Deg. Fittings	(2.58@)	5.16'
2 90 Deg. Fittings	(5.55@)	11.10'
2 Couplings	(1.35@)	2.70'
1 Quick Disconnect	(1.35@)	1.35'

		31.41'

75' + 21' + 31.41' = 127.41' Equivalent
Pipe Length

(127.41') (0.1931) = 24.60'

5.75' + 24.60' + 3.00' = 33.35 Feet TOTAL DYNAMIC HEAD

RECOMMENDED PUMP:

Goulds Model 3887, WS15 1.5 hp. or equal.

MINIMUM DOSE:

(12 Laterals) (39') = 468' (468') (0.09) = 42.12 Gal.

75.00' + 30' = 105.00' (105.00') (0.16) = 16.80 Gal.
Deliv. Man.

42.12 + 16.80 = 58.92 Gal.

(58.92) (5) = 294.60 GAL. MINIMUM DOSE

ACTUAL DOSE: [1000 Gal. Modern (rect.) monolithic pump tank]

97.71' - 96.21' = 1.50'

(1.50') (290.6 Gal./Ft.) = 435.90 GAL./DOSE

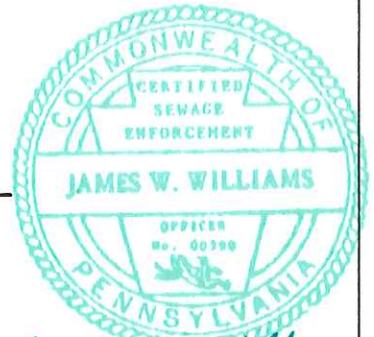

James W. Williams
00398

MODEL 3886

WS05 A
Submersible Sewage Pump

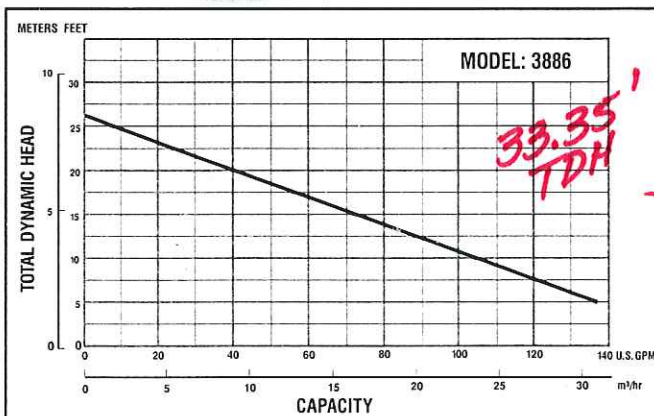
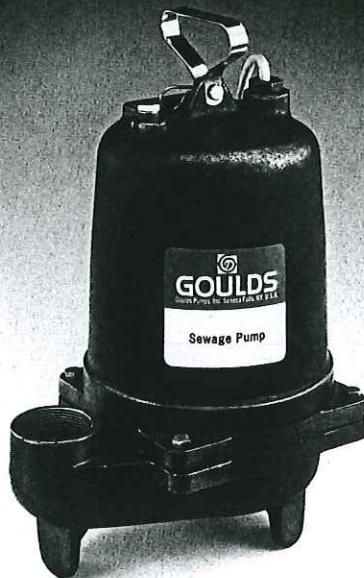

Pump Specifications

1/2 HP
Up to 135 GPM
Maximum head to 26'
Discharge size 2" NPT
Solids: 1 1/2" maximum

Motor

All motors feature ball bearing construction. Available in Single and Three Phase 115, 200, 230, 460, and 575V. All single phase models have capacitor start motors.

Materials of Construction

Cast iron
Stainless steel

Features and Benefits

- All models feature **silicon carbide** mechanical seal faces for superior abrasive resistance and extra long life.
- Cast iron, semi-open, non-clog impeller design with pump out vanes for mechanical seal protection.
- Rugged cast iron volute type casing adaptable for slide rail systems.
- Corrosion resistant stainless steel threaded shaft.
- Optional silicon bronze impeller available.
- CSA listed models available.

Underwriters Laboratories

MODEL 3887

WS03 BF through WS20 BHF
Submersible Sewage Pump

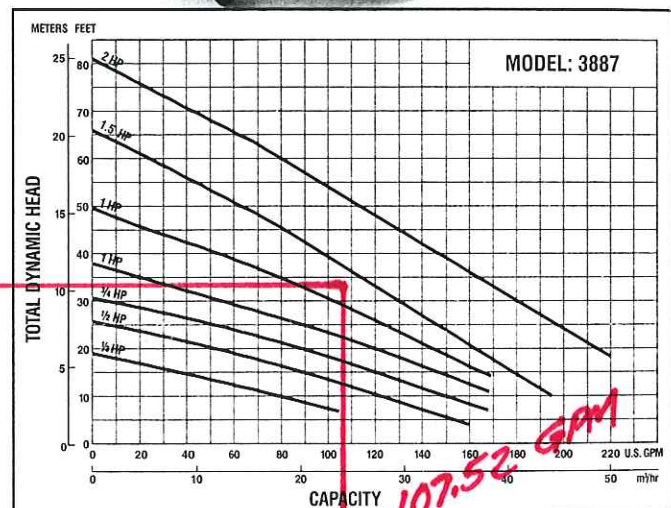

Pump Specifications

1/3 to 2 HP
Up to 220 GPM
Maximum head to 82'
Discharge size 2" flanged NPT
Solids: 2" maximum

Motor

All motors feature ball bearing construction. Available in Single and Three Phase 115, 200, 230, 460 and 575V. All single phase models have capacitor start motors

Materials of Construction

Cast iron
Stainless steel

Features and Benefits

- All models feature **silicon carbide** mechanical seal faces for superior abrasive resistance and extra long life.
- Cast iron, semi-open, non-clog impeller design with pump out vanes for mechanical seal protection.
- Rugged cast iron volute type casing adaptable for slide rail systems.
- Corrosion-resistant stainless steel threaded shaft.
- Designed for continuous operation.
- Optional silicon bronze impeller available.
- Optional 3" flanged discharge available.
- CSA listed models available.

Underwriters Laboratories

All Models are designed for continuous operation and feature stainless steel hardware.

RECEIVED
SEP 7 1999
Bucks County
Dept of Health

1,000 GALLON MONOLITHIC PUMP TANK

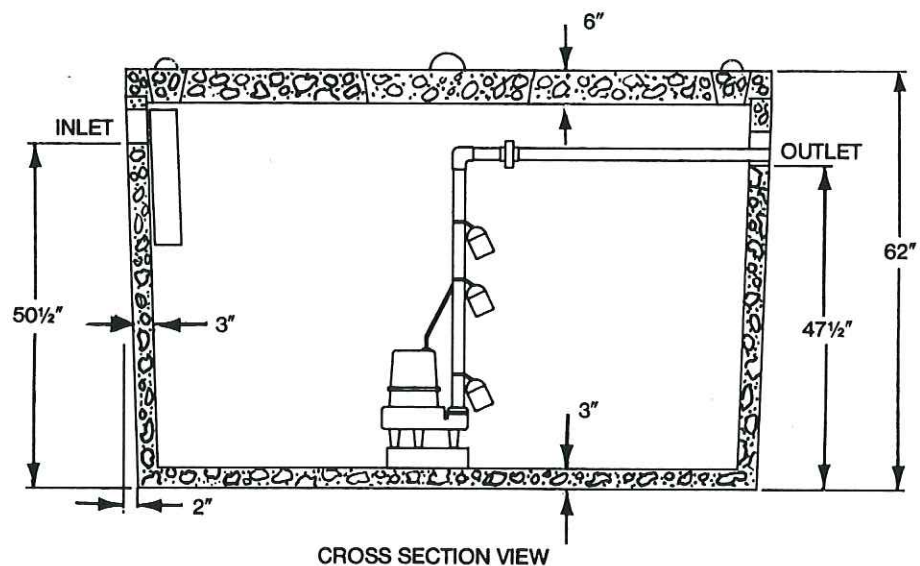
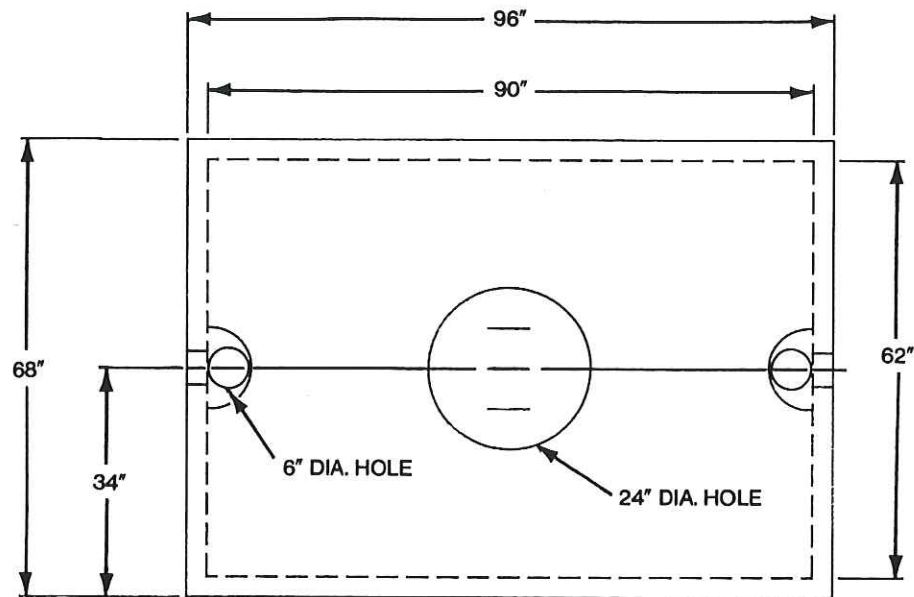

SPECIFICATIONS

- **Minimum Concrete Strength** — 3,500 P.S.I. @ approx. 28 Days
- **Steel Reinforcement** — #4 Rebar in lid, #3 in sides
6" x 6" x 10 gauge wire mesh in bottom
- **Joint** — Sealed with a synthetic resin sealant or equivalent
- **Design** — Pump Tank shall be as manufactured by
MODERN CONCRETE SEPTIC TANK COMPANY

TWO PIECE RECTANGULAR SEPTIC TANKS

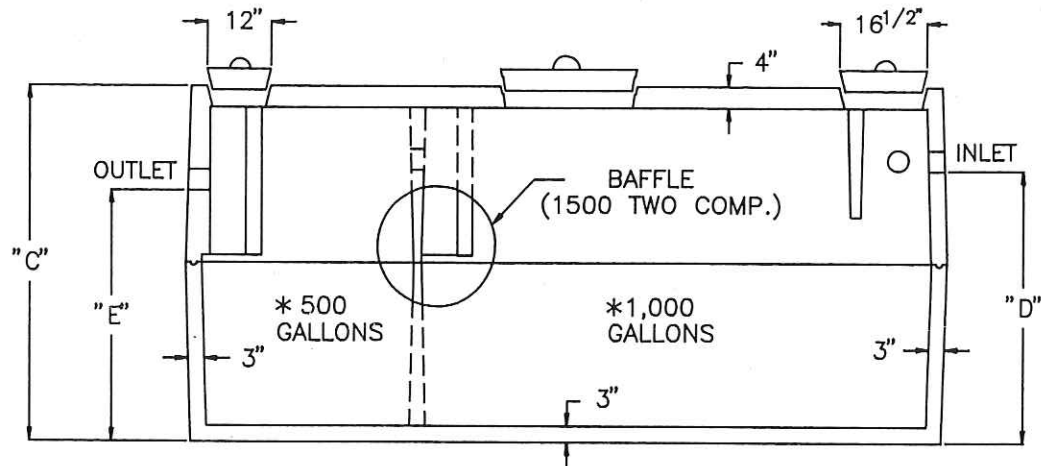
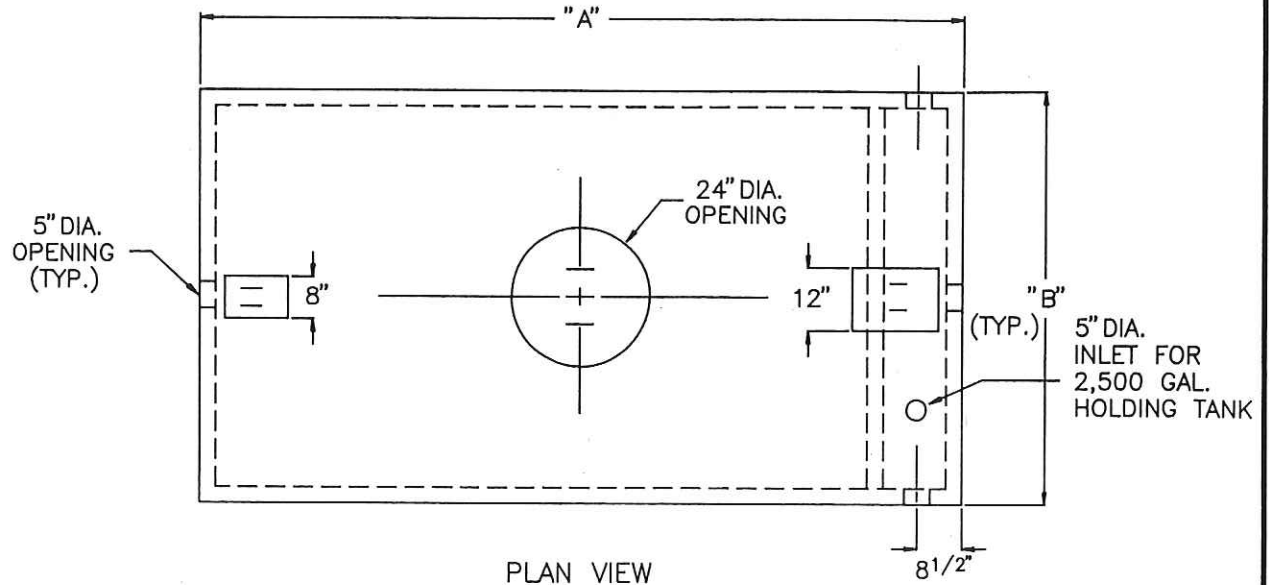

CROSS SECTION VIEW

TANK SIZE (GALLONS)	LENGTH "A"	WIDTH "B"	HEIGHT "C"	INLET "D"	OUTLET "E"	APPROXIMATE WEIGHT		
						TOP	BASE	TOTAL
1,500	126"	68"	64"	54"	51"	6,075	6,075	12,150
* 1,500 TWO COMP	126"	68"	64"	54"	51"	6,217	6,217	12,434
2,000	144"	78"	67"	54"	51"	7,150	7,150	14,300
2,500 HOLDING TANK	144"	78"	67"	67"		7,150	7,150	14,300

SPECIFICATIONS

- Concrete Strength— 4,000 P.S.I. @ 28 Days
- Steel Reinforcement— Conforms to ASTM A615 - A185-85
- Joint— Sealed with a flexible butyl resin sealant or equivalent
Meets AASHTO M-198B
- Design— Septic Tank shall be as manufactured by
MODERN CONCRETE SEPTIC TANK COMPANY

DRAWING #: 99-061