

HICKS WOOD ROAD

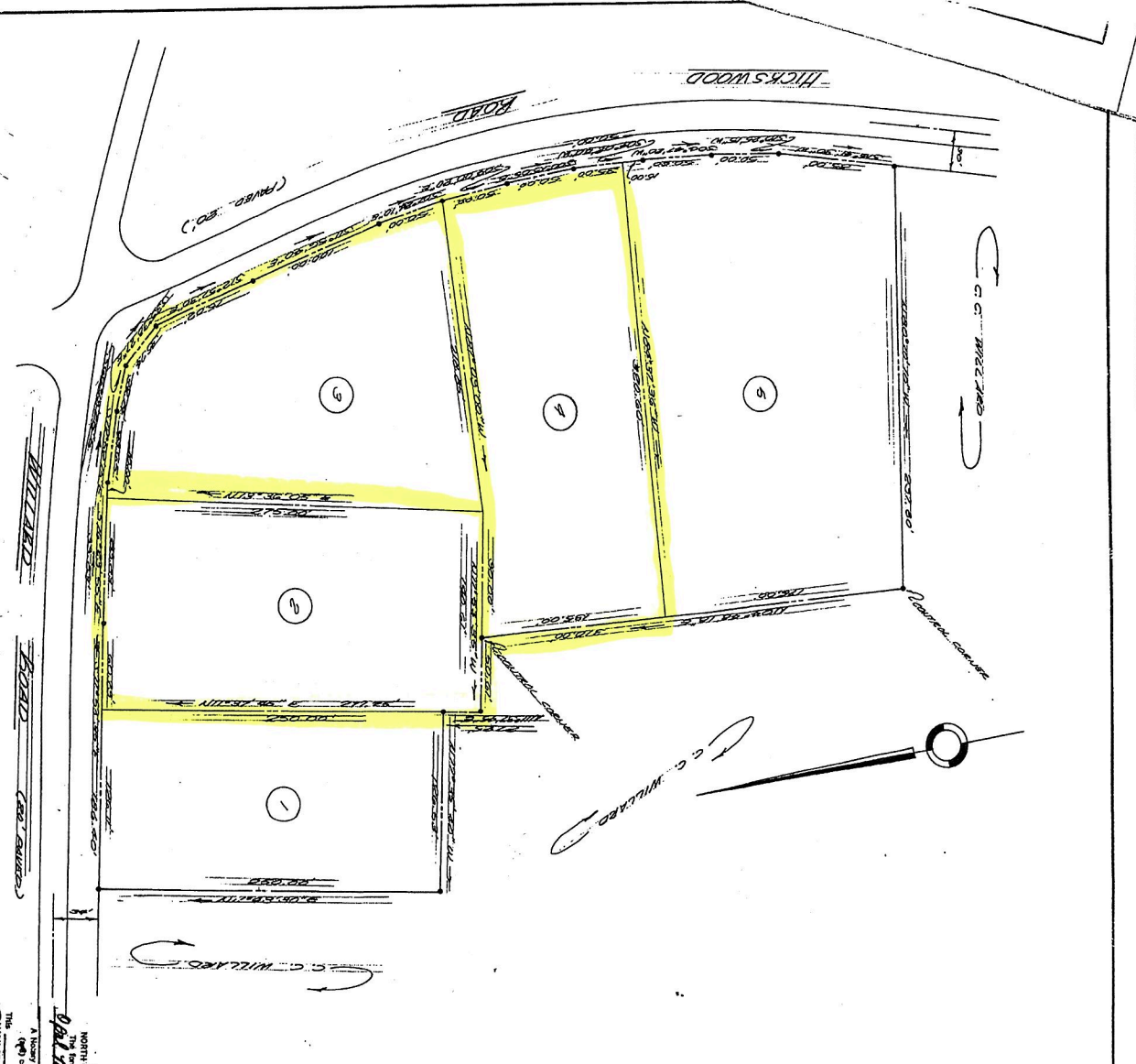

DAVIS-MARTIN, INC.
ENGINEERING & LAND SURVEYING
HIGH POINT, NORTH CAROLINA
DATE: 11-17-75
DRAWN BY: H

NOTES:

1. ALL DIMENSIONS ARE TO CENTER OF ROAD UNLESS OTHERWISE NOTED.
2. ALL DIMENSIONS ARE TO CENTER OF ROAD UNLESS OTHERWISE NOTED.
3. ALL DIMENSIONS ARE TO CENTER OF ROAD UNLESS OTHERWISE NOTED.
4. ALL DIMENSIONS ARE TO CENTER OF ROAD UNLESS OTHERWISE NOTED.
5. ALL DIMENSIONS ARE TO CENTER OF ROAD UNLESS OTHERWISE NOTED.
6. ALL DIMENSIONS ARE TO CENTER OF ROAD UNLESS OTHERWISE NOTED.
7. ALL DIMENSIONS ARE TO CENTER OF ROAD UNLESS OTHERWISE NOTED.
8. ALL DIMENSIONS ARE TO CENTER OF ROAD UNLESS OTHERWISE NOTED.
9. ALL DIMENSIONS ARE TO CENTER OF ROAD UNLESS OTHERWISE NOTED.
10. ALL DIMENSIONS ARE TO CENTER OF ROAD UNLESS OTHERWISE NOTED.
11. ALL DIMENSIONS ARE TO CENTER OF ROAD UNLESS OTHERWISE NOTED.
12. ALL DIMENSIONS ARE TO CENTER OF ROAD UNLESS OTHERWISE NOTED.
13. ALL DIMENSIONS ARE TO CENTER OF ROAD UNLESS OTHERWISE NOTED.
14. ALL DIMENSIONS ARE TO CENTER OF ROAD UNLESS OTHERWISE NOTED.
15. ALL DIMENSIONS ARE TO CENTER OF ROAD UNLESS OTHERWISE NOTED.
16. ALL DIMENSIONS ARE TO CENTER OF ROAD UNLESS OTHERWISE NOTED.
17. ALL DIMENSIONS ARE TO CENTER OF ROAD UNLESS OTHERWISE NOTED.
18. ALL DIMENSIONS ARE TO CENTER OF ROAD UNLESS OTHERWISE NOTED.
19. ALL DIMENSIONS ARE TO CENTER OF ROAD UNLESS OTHERWISE NOTED.
20. ALL DIMENSIONS ARE TO CENTER OF ROAD UNLESS OTHERWISE NOTED.

North Carolina, certified
The Inspector of Public Safety
of the State of North Carolina
C. C. Willard
Surveyor

FINAL MAP OF
PROPERTY OF
C. C. WILLARD & WILLIS G. SWANN
TOWNSHIP, GUILFORD COUNTY
NORTH CAROLINA

SECTION 34 FEET
SECTION 43.5 ACRES
SECTION 49.5 ACRES
SECTION 500
SECTION 505

DIRECTOR OF PUBLIC WORKS
11-23-72
DIRECTOR OF PUBLIC WORKS
11-23-72
INSPECTOR OF PUBLIC WORKS
11-23-72
INSPECTOR OF PUBLIC WORKS
11-23-72

CERTIFICATE OF COMPLETION AND DEDICATION
Know all men by these presents, that I, or we, hereby acknowledge this plat and allotment to be [] or our) free soil and deed and that [] or we,) do hereby dedicate to public use as [] streets, parks, playgrounds, and other public uses, and forever reserve all easements so shown or indicated on said plat.
C. C. Willard
11-23-72
DATE
C. C. Willard
11-23-72
DATE

APPROVED BY CITY COUNCIL 11-16-72
CITY MANAGER
APPROVED BY CITY COUNCIL 11-16-72
CITY MANAGER

DEPUTY CLERK SUPERIOR COURT
CITY COUNCIL ENDORSEMENTS
Provided that this plat is recorded within 60 days of final approval.

REGISTRATION NUMBER 3487
SIGNED BY C. C. Willard
11-23-72
C. C. Willard
Surveyor
11-23-72