

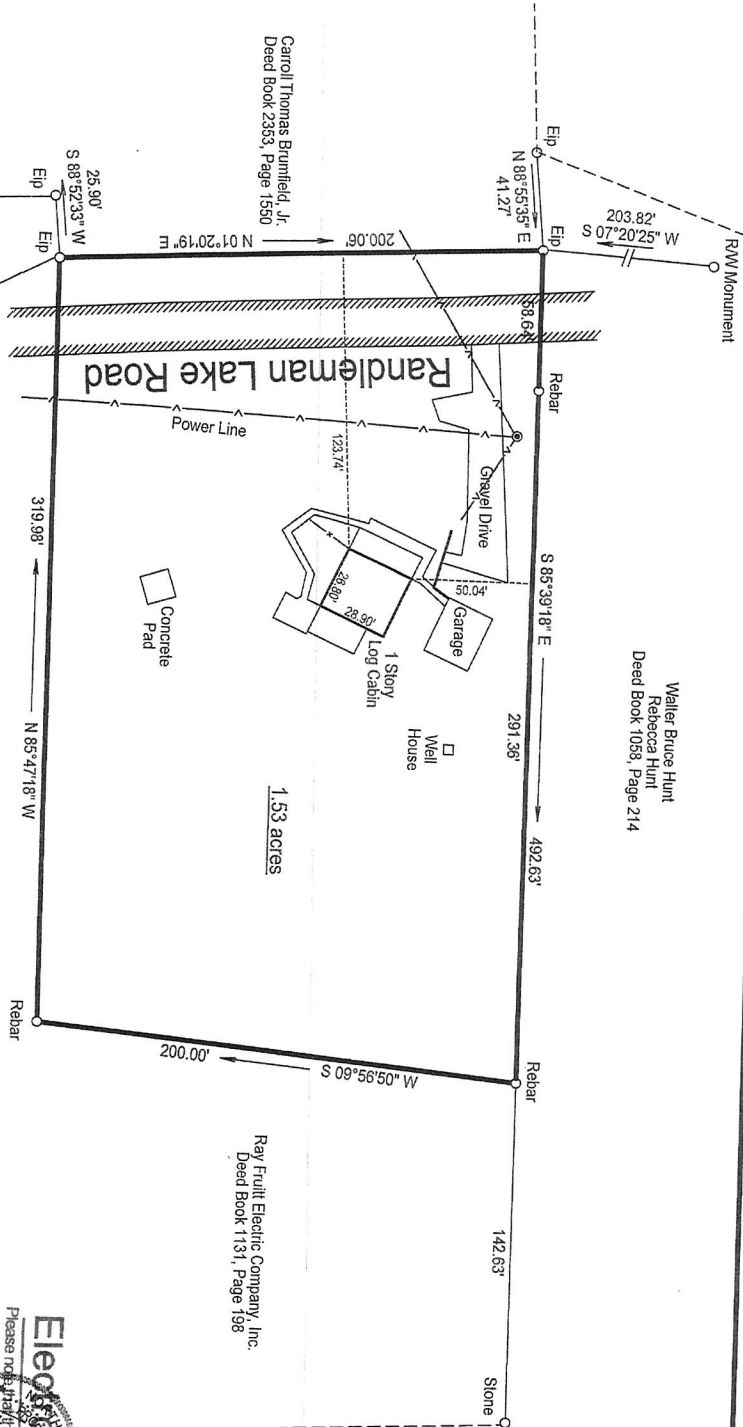

Walter Bruce Hunt
Rebecca Hunt
Deed Book 1058, Page 214

Carroll Thomas Brumfield, Jr.
Deed Book 2353, Page 1550

Tie to C/L Power Line
in the C/L of Randleman
Lake Road



Ray Fruit Electric Company, Inc.
Deed Book 1131, Page 198

Deed Book 2635, Page 160

Map of Survey For:

Harold Ziemathis
4650 Randleman Lake Road
Randleman Township
Randolph County
NC
Tax Parcel: 7766101245
Deed Book 2635, Page 160

Electronic Copy
Please note that this is an electronic copy and may not be used as a legal map and may not be used for a legal survey.
4/17/2019

This property is subject to any easements, agreements, or rights-of-way of record prior to this date and not visible at the time of inspection. Easements are shown on this map. The survey was taken from a recorded map and field survey. That the property lines and location of all structures are accurately shown hereon, and there are no encroachments either way across property lines, unless otherwise noted. The property has not been evaluated for special flood hazard areas as determined by the Department of Housing and Urban Development. For flood boundaries contact the Federal Emergency Management Agency. This map does not constitute a warranty of any kind. Title Search Performed By Others. Ratio of Precision: 1:10,000+.

Joseph G. Stutts, PLLC
PROFESSIONAL LAND SURVEYORS
303 East Bassett Avenue
Greensboro, North Carolina 27401
Phone: (336) 273-3930 Fax: (336) 273-4176

DATE: 4/17/2019
SCALE: 1"= 50'

Location Map: Not To Scale